

1R - 427-293

APPROVALS

YEAR(S):

2013

Hansen, Edward J., EMNRD

From: Hansen, Edward J., EMNRD
Sent: Tuesday, April 09, 2013 5:11 PM
To: Hack Conder (hconder@riceswd.com)
Cc: Leking, Geoffrey R, EMNRD; Laura Pena (lpna@riceswd.com); Katie Jones <kjones@riceswd.com> (kjones@riceswd.com); Scott Curtis (scurtis@riceswd.com)
Subject: Remediation Plan (1R427-293) Termination - ROC EME Jct L-19-1 Site

**RE: Termination Request
for the Rice Operating Company's
EME Jct L-19-1 Site
Unit Letter L, Section 19, T20S, R37E, NMPM, Lea County, New Mexico
Remediation Plan (1R427-293) Termination**

Dear Mr. Conder:

The New Mexico Oil Conservation Division (OCD) has received Rice Operating Company's report and request to close the above-referenced site, dated March 27, 2013 (received April 1, 2013). The reports are acceptable to the OCD.

The above-referenced report, submitted in accordance with 19.15.29 NMAC (Rule 29; formally, Rule 116), indicates that Rice Operating Company has met the requirements of 19.15.29 NMAC; therefore, the OCD approves the report and hereby notifies you that the remediation plan (1R427-293) is terminated in accordance with 19.15.29 NMAC.

Please be advised that OCD approval of this report does not relieve the owner/operator of responsibility should operations pose a threat to ground water, surface water, human health or the environment. In addition, OCD approval does not relieve the owner/operator of responsibility for compliance with any OCD, federal, state, or local laws and/or regulations.

If you have any questions regarding this matter, please contact me at 505-476-3489.

Edward J. Hansen
Hydrologist
Environmental Bureau

RICE *Operating Company*

112 West Taylor • Hobbs, New Mexico 88240

Phone: (575) 393-9174 • Fax: (575) 397-1471

RECEIVED OCD
2013 APR -1 P 2:00

CERTIFIED MAIL

RETURN RECEIPT NO. 7007 2560 0000 4569 9316

March 27, 2013

Mr. Edward Hansen
New Mexico Energy, Minerals, & Natural Resources
Oil Conservation Division, Environmental Bureau
1220 S. St. Francis Drive
Santa Fe, New Mexico 87505

RE: Termination Request
EME Jct. L-19-1 (1R427-293): UL/L, Sec. 19, T20S, R37E
RICE Operating Company – Eunice Monument Eumont SWD System

Mr. Hansen:

Rice Operating Company (ROC) is the service provider (agent) for the EME Saltwater Disposal (SWD) System and has no ownership of any portion of the pipeline, well, or facility. The System is owned by a consortium of oil producers, System Parties, who provide all operating capital on a percentage ownership/usage basis.

Background

In 2009, ROC initiated work on the former L-19-1 junction box. The site is located in UL/L, Sec. 19, T20S, R37E. NM OSE records indicate that groundwater would likely be encountered at a depth of approximately 32 +/- feet. The site was delineated using a backhoe to collect soil samples at regular intervals, creating a 5x3x12 ft deep excavation. Each sample was field titrated for chlorides and field screened using a PID for hydrocarbons, resulting in low concentrations of each. The 12 ft sample was sent to a commercial laboratory for analysis of chloride and TPH, resulting in a chloride concentration of 16 mg/kg, and concentrations of gasoline range organics (GRO) and diesel range organics (DRO) below detectable limits. The excavated soil was returned to the excavation and contoured to the surrounding area. On February 13, 2009, the site was seeded with a blend of native vegetation. A junction box is no longer needed at the site. The site is adjacent to an abandoned facility and lease road and reseeded of the site is not necessary.

The junction box site location map, final report, photodocumentation, laboratory analysis, PID sheet, chloride graph and current photodocumentation are attached.

Recommendations

Site investigation demonstrates that residual chloride and hydrocarbons in the vadose zone will not with reasonable probability contaminate groundwater in excess of NMOCD standards. This site meets the requirements of the NMOCD-approved Revised Junction Box Upgrade Work Plan (July 16, 2003). As such, ROC request termination of the regulatory file, or similar closure status.

Please contact me at (575)393-9174 if you have any questions or wish to discuss this site. Thank you for your time and consideration.

Sincerely,
RICE Operating Company

A handwritten signature in black ink, appearing to read 'H. Conder', with a long horizontal flourish extending to the right.

Hack Conder
Environmental Manager

enclosures



Site Location Map

RICE *Operating Company* (ROC)
112 West Taylor Hobbs, NM 88240
Phone: (575) 393-9174 Fax: (575) 397-1471

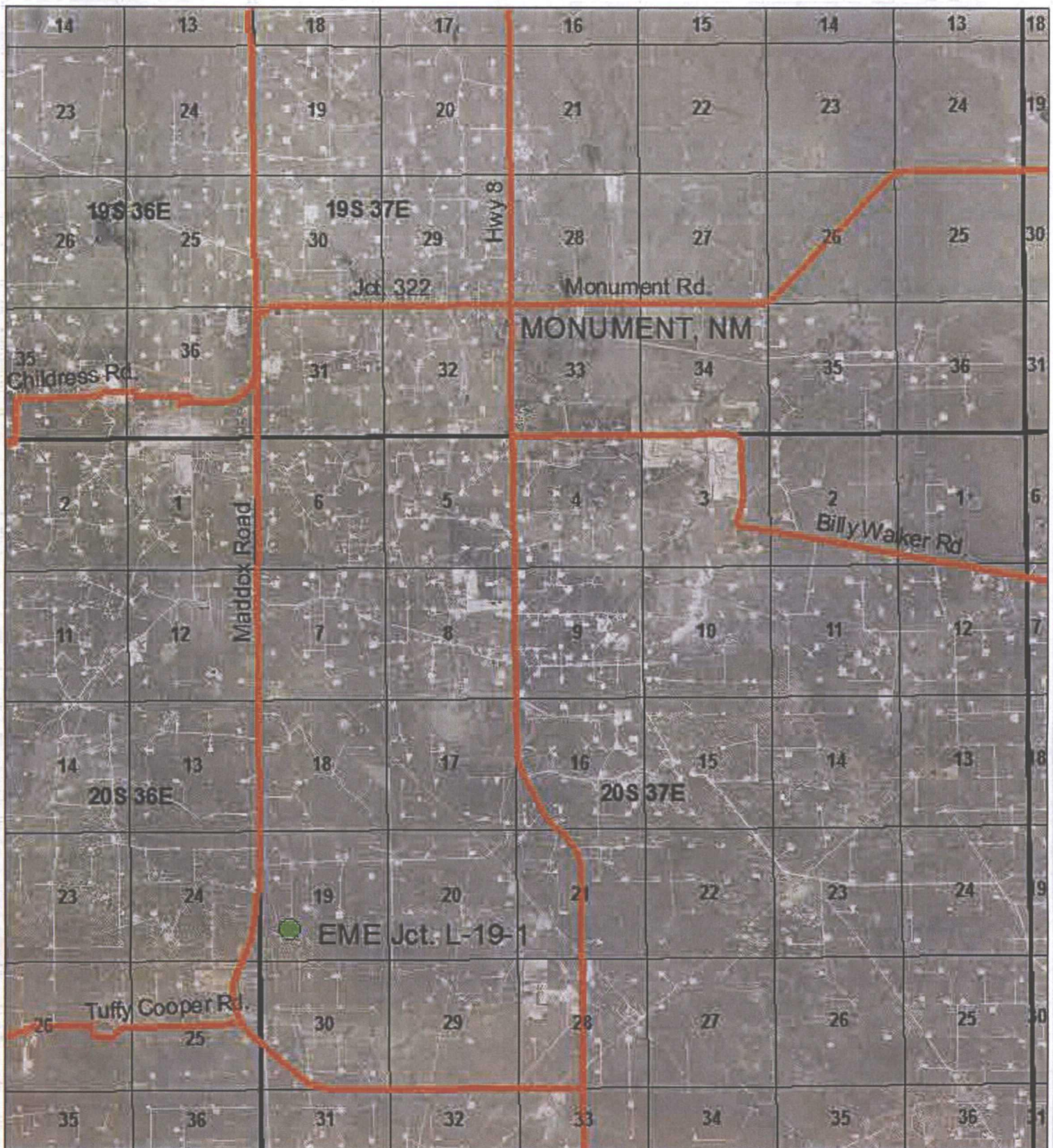

EME Jct. L-19-1

Unit Letter L, Section 19,
T20S, R37E
Lea County, NM

NMOCD Case #: 1R427-293

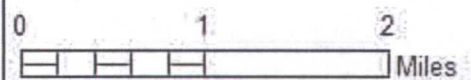

Drawing date: 3/26/13



Junction Box Report

RICE *Operating Company* (ROC)
112 West Taylor Hobbs, NM 88240
Phone: (575) 393-9174 Fax: (575) 397-1471

**RICE OPERATING COMPANY
JUNCTION BOX FINAL REPORT**

BOX LOCATION

SWD SYSTEM	JUNCTION	UNIT	SECTION	TOWNSHIP	RANGE	COUNTY	BOX DIMENSIONS - FEET		
Eunice Monument Eumont (EME)	Jct. L-19-1	L	19	20S	37E	Lea	Length	Width	Depth
							eliminated		

LAND TYPE: BLM _____ STATE X FEE LANDOWNER _____ OTHER _____

Depth to Groundwater 32 feet NMOCD SITE ASSESSMENT RANKING SCORE: 20

Date Started 1/9/2009 Date Completed 2/13/2009 OCD Witness no

Soil Excavated 7 cubic yards Excavation Length 5 Width 3 Depth 12 feet

Soil Disposed 0 cubic yards Offsite Facility n/a Location n/a

FINAL ANALYTICAL RESULTS: Sample Date 1/9/2009 Sample Depth 12 ft

TPH and Chloride laboratory test results completed by using an approved lab and testing procedures pursuant to NMOCD guidelines.

CHLORIDE FIELD TESTS

Sample Location	PID (field) ppm	GRO mg/kg	DRO mg/kg	Chloride mg/kg
SOURCE 12' GRAB	0.0	<10.0	<10.0	16

LOCATION	DEPTH	mg/kg
background	6"	110
vertical delineation trench at the junction (source)	3'	139
	4'	139
	5'	143
	6'	170
	7'	198
	8'	177
	9'	174
	10'	175
	11'	170
	12'	204

General Description of Remedial Action: This junction box was eliminated during the pipeline replacement/upgrade program. After the former junction box was removed, an investigation was conducted using a backhoe to collect soil samples at regular intervals producing a 5x3x12-ft-deep excavation. Chloride field tests performed on each sample yielded low concentrations similar to that of the background. Organic vapors were measured using a PID and also yielded low concentrations. The deepest sample was analyzed by a commercial laboratory which confirmed low concentrations. The excavated soil was returned to the excavation to ground surface and contoured to the surrounding area. On 2/13/2009, the site was seeded with a blend of native vegetation and is expected to return to a productive capacity at a normal rate.

enclosures: photos, lab results, PID (field) screenings, chloride curve

I HEREBY CERTIFY THAT THE INFORMATION ABOVE IS TRUE AND COMPLETE TO THE BEST OF MY
KNOWLEDGE AND BELIEF

SITE SUPERVISOR Jordan Woodfin SIGNATURE  COMPANY RICE OPERATING COMPANY

REPORT ASSEMBLED BY Katie Jones INITIAL KJ

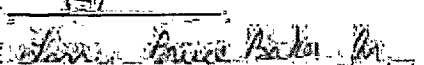
PROJECT LEADER Larry Bruce Baker Jr. SIGNATURE  DATE 4-1-09

EME Jct. L-19-1

Unit L, Section 19, T20S, R37E



capped lines at the former
junction box, facing southeast

1/9/2009



collecting a soil sample, facing southwest

1/9/2009



final 5x3x12-ft-deep excavation, facing north

1/9/2009



seeding backfilled site, facing north

2/13/2009



ARDINAL LABORATORIES

PHONE (575) 393-2326 • 101 E. MARLAND • HOBBS, NM 88240

ANALYTICAL RESULTS FOR
RICE OPERATING COMPANY
ATTN: JORDAN WOODFIN
122 W. TAYLOR
HOBBS, NM 88240

COPY

Receiving Date: 01/09/09
Reporting Date: 01/13/09
Project Number: NOT GIVEN
Project Name: EME JCT L-19-1
Project Location: EME JCT L-19-1

Sampling Date: 01/09/09
Sample Type: SOIL
Sample Condition: COOL & INTACT
Sample Received By: ML
Analyzed By: AB/TR

LAB NUMBER	SAMPLE ID	GRO (C ₆ -C ₁₀) (mg/kg)	DRO (>C ₁₀ -C _{...}) (mg/kg)	CI* (mg/kg)
------------	-----------	--	---	----------------

ANALYSIS DATE	01/12/09	01/12/09	01/12/09
H16651-1 SOURCE BTM GRAB @ 12FT	<10.0	<10.0	16
Quality Control	455	479	500
True Value QC	500	500	500
% Recovery	91.0	95.8	100
Relative Percent Difference	7.2	5.9	<0.1

METHODS: TPH GRO & DRO: EPA SW-846 8015 M; CI: Std. Methods 4500-CI B

*Analysis performed on a 1:4 w:v aqueous extract.

Chemist

Date

H16651 TCL RICE

PLEASE NOTE: Liability and Damages: Cardinal's liability and client's exclusivity remedy for any claim arising, whether stated in contract or not, shall be limited to the amount paid by client for analysis. No claims, including those for negligence and any other cause whatsoever shall be deemed waived unless made in writing and received by Cardinal within thirty (30) days after completion of the applicable service. Cardinal is not liable for incidental or consequential damages, including, without limitation, business interruptions, loss of use or loss of profits incurred by client. The above disclaimer applies to all analyses performed by Cardinal, regardless of whether such claim is based upon any of the above stated reasons or otherwise. Cardinal shall not be responsible for any errors or omissions in this report that may not be reproduced or used in full without written approval of Cardinal Laboratories.

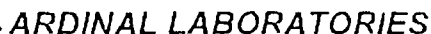

(505) 393-2326 FAX (505) 393-2476 (325) 673-7001 FAX (325) 673-7020 -

CHAIN-OF-CUSTODY AND ANALYSIS REQUEST

[illegible]

Relinquished By: JORDAN WOODFIN	Date: 1-9-09	Received By: Mark Kubit	Phone Result: <input checked="" type="checkbox"/> Yes <input type="checkbox"/> No Add'l Phone #:
	Time: 4:33		Fax Result: <input checked="" type="checkbox"/> Yes <input type="checkbox"/> No Add'l Fax #:
Relinquished By:	Date:	Received By:	REMARKS: EMAIL RESULTS TO BBAKER@RICESWD.COM CC JPURVIS@RICESWD.COM CC JWOODFIN@RICESWD.COM
	Time:		
Delivered By: (Circle One) UPS	Sample Condition: Cool <input checked="" type="checkbox"/> Intact <input checked="" type="checkbox"/> Yes <input type="checkbox"/> No <input type="checkbox"/> Yes <input type="checkbox"/> No <input type="checkbox"/>	CHECKED BY: Mark Kubit	
Sampler - UPS - Bus - Other:			

† Cardinal cannot accept verbal changes. Please fax written changes to 505-393-2476

RICE OPERATING COMPANY

123 West Taylor Hobbs, NM 88240
 PHONE (505) 393-0174 FAX (505) 392-1471
 BID-METER CALIBRATION & FIELD REPORT FORM

OK	
MODEL	
NO	
	✓

MODEL: PCM 7300	SERIAL NO: 590-000183
MODEL: PCM 7600	SERIAL NO: 110-013744
MODEL: PCM 7600	SERIAL NO: 110-12313
MODEL: PCM 7600	SERIAL NO: 110-021970

COPY

GAS COMPOSITION ISOBUTYLENE 100PPM / AIR BALANCE

LOT NO: 07-3353	EXPIRATION DATE: 10-12-09
FILE DATE: 10-12-07	METER-READING ACCURACY: 98.0

ACCURACY: 1% 2%

SYSTEM	JUNCTION	UNIT	SECTION	TOWN SHIP	RANGE
EME	L-19-1	L	19	20S	37E

SAMPLE ID	PID	SAMPLE ID	PID
SOURCE			
3'	7.8		
4'	1.8		
5'	0.4		
6'	0		
7'	0		
8'	0		
9'	0		
10'	0		
11'	0		
12'	0		

I certify that I have calibrated the bid meter and accuracy to the manufacturer's operating manual.

SIGNATURE: *Jordan Woolf*

DATE: 1-9-09

132 West Taylor Hobbs, NM 88240
PHONE: (505) 393-9174 FAX: (505) 397-1471
PIONEER CALIBRATION & FIELD REPORT FORM

PDMETER CALIBRATION & FIELD REPORT FORM

COPY

LOT NO: 07-3353	EXPIRATION DATE: 4-12-09
FILE DATE: 10-12-07	METER READING ACCURACY: 100
ACCURACY: ±0.2%	

SYSTEM	JUNCTION	UNIT	SECTION	TOWNSHIP	RANGE
EME	L-19-1	L	19	20S	37E

[illegible]

FIVE-STAR LINE. I have unlimited time to give instrumental importance to the joint US-Soviet cooperation with UN.

RECEIVED

DATE 1-22-09

EME Jct. L-19-1

Unit 'L', Sec. 19, T20S, R37E

Backhoe samples at the junction (source)

Depth bgs (ft)	[Cl ⁻] ppm
3	139
4	139
5	143
6	170
7	198
8	177
9	174
10	175
11	170
12	204

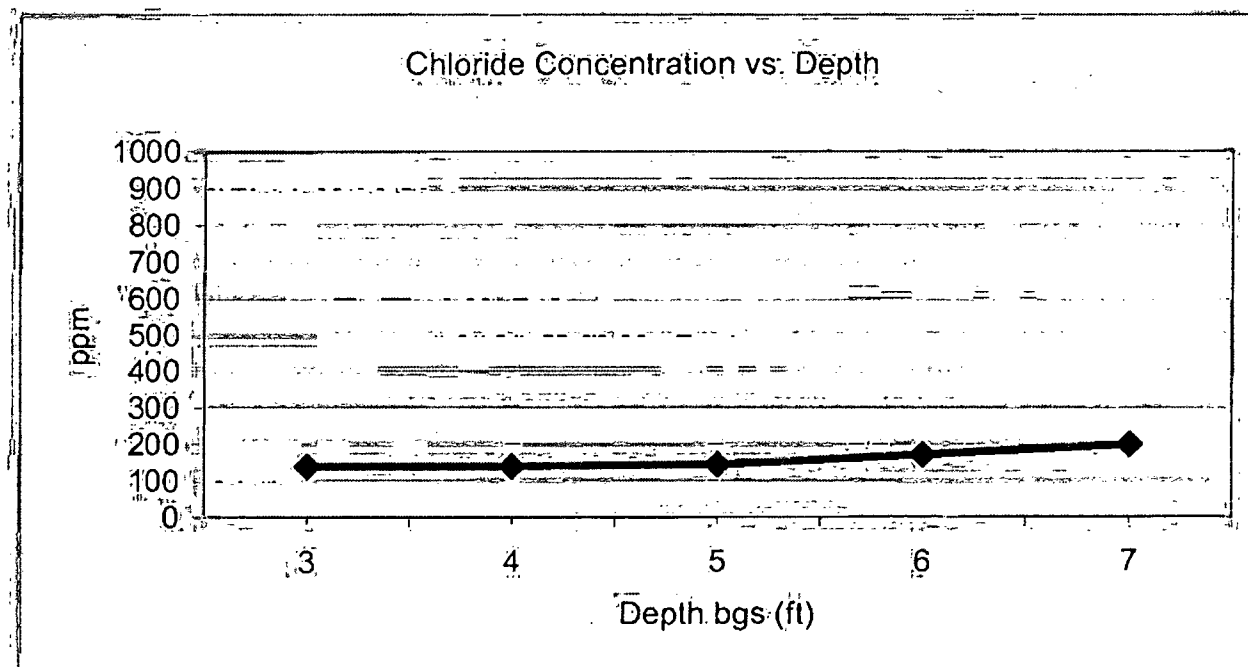

Groundwater = 32 ft



Current Photodocumentation

RICE *Operating Company* (ROC)
112 West Taylor Hobbs, NM 88240
Phone: (575) 393-9174 Fax: (575) 397-1471

EME Jct. L-19-1
UL/L, Section 19, T20S, R37E



Facing north

2/22/2013



Facing west

2/22/2013