

1R - 427-326

APPROVALS

YEAR(S):

2013

Hansen, Edward J., EMNRD

From: Hansen, Edward J., EMNRD
Sent: Thursday, April 18, 2013 8:51 AM
To: Hack Conder (hconder@riceswd.com)
Cc: Leking, Geoffrey R, EMNRD; Laura Pena (lpena@riceswd.com); Katie Jones <kjones@riceswd.com> (kjones@riceswd.com); Scott Curtis (scurtis@riceswd.com)
Subject: Remediation Plan (1R427-326) Termination - ROC EME C-17 EOL Site

**RE: Termination Request
for the Rice Operating Company's
EME C-17 EOL Site
Unit Letter C, Section 17, T21S, R36E, NMPM, Lea County, New Mexico
Remediation Plan (1R427-326) Termination**

Dear Mr. Conder:

The New Mexico Oil Conservation Division (OCD) has received Rice Operating Company's report and request to close the above-referenced site, dated April 5, 2013 (received April 9, 2013). The reports are acceptable to the OCD.

The above-referenced report, submitted in accordance with 19.15.29 NMAC (Rule 29; formally, Rule 116), indicates that Rice Operating Company has met the requirements of 19.15.29 NMAC; therefore, the OCD approves the report and hereby notifies you that the remediation plan (1R427-326) is terminated in accordance with 19.15.29 NMAC.

Please be advised that OCD approval of this report does not relieve the owner/operator of responsibility should operations pose a threat to ground water, surface water, human health or the environment. In addition, OCD approval does not relieve the owner/operator of responsibility for compliance with any OCD, federal, state, or local laws and/or regulations.

If you have any questions regarding this matter, please contact me at 505-476-3489.

Edward J. Hansen
Hydrologist
Environmental Bureau

RICE *Operating Company*

112 West Taylor • Hobbs, New Mexico 88240

Phone: (575) 393-9174 • Fax: (575) 397-1471

CERTIFIED MAIL

RETURN RECEIPT NO. 7007 2560 0000 4569 9330

RECEIVED

April 5, 2013

APR 9 2013

Mr. Edward Hansen
New Mexico Energy, Minerals, & Natural Resources
Oil Conservation Division, Environmental Bureau
1220 S. St. Francis Drive
Santa Fe, New Mexico 87505

Oil Conservation Division
1220 S. St. Francis Drive
Santa Fe, NM 87505

RE: Termination Request
EME C-17 EOL (1R427-326): UL/C, Sec. 17, T21S, R36E
RICE Operating Company – Eunice Monument Eumont SWD System

Mr. Hansen:

Rice Operating Company (ROC) is the service provider (agent) for the EME Saltwater Disposal (SWD) System and has no ownership of any portion of the pipeline, well, or facility. The System is owned by a consortium of oil producers, System Parties, who provide all operating capital on a percentage ownership/usage basis.

Background

In 2010, ROC initiated work on the former C-17 EOL junction box. The site is located in UL/C, Sec. 17, T21S, R36E. NM OSE records indicate that groundwater would likely be encountered at a depth of approximately 178 +/- feet. The site was delineated using a backhoe to collect soil samples at regular intervals, creating a 5x3x10 ft deep excavation. Each sample was field titrated for chlorides and field screened using a PID for hydrocarbons, resulting in low concentrations of each. The 10 ft sample was sent to a commercial laboratory for analysis of chloride and TPH, resulting in chloride, gasoline range organics (GRO) and diesel range organics (DRO) concentrations below detectable limits. The excavated soil was returned to the excavation and contoured to the surrounding area. On March 30, 2010, the site was seeded with a blend of native vegetation. A junction box is no longer needed at the site. The site is adjacent to a lease pad and reseeded of the site is not necessary.

The junction box site location map, final report, photodocumentation, laboratory analysis, PID sheet, chloride graph and current photodocumentation are attached.

Recommendations

Site investigation demonstrates that residual chloride and hydrocarbons in the vadose zone will not with reasonable probability contaminate groundwater in excess of NMOCD standards. This site meets the requirements of the NMOCD-approved Revised Junction Box Upgrade Work Plan (July 16, 2003). As such, ROC request termination of the regulatory file, or similar closure status.

Please contact me at (575)393-9174 if you have any questions or wish to discuss this site. Thank you for your time and consideration.

Sincerely,
RICE Operating Company

A handwritten signature in black ink, appearing to read "H. Conder", with a long horizontal flourish extending to the right.

Hack Conder
Environmental Manager

enclosures

RECEIVED OGD
2013 APR -9 P 2:48



Site Location Map

RICE *Operating Company* (ROC)
112 West Taylor Hobbs, NM 88240
Phone: (575) 393-9174 Fax: (575) 397-1471

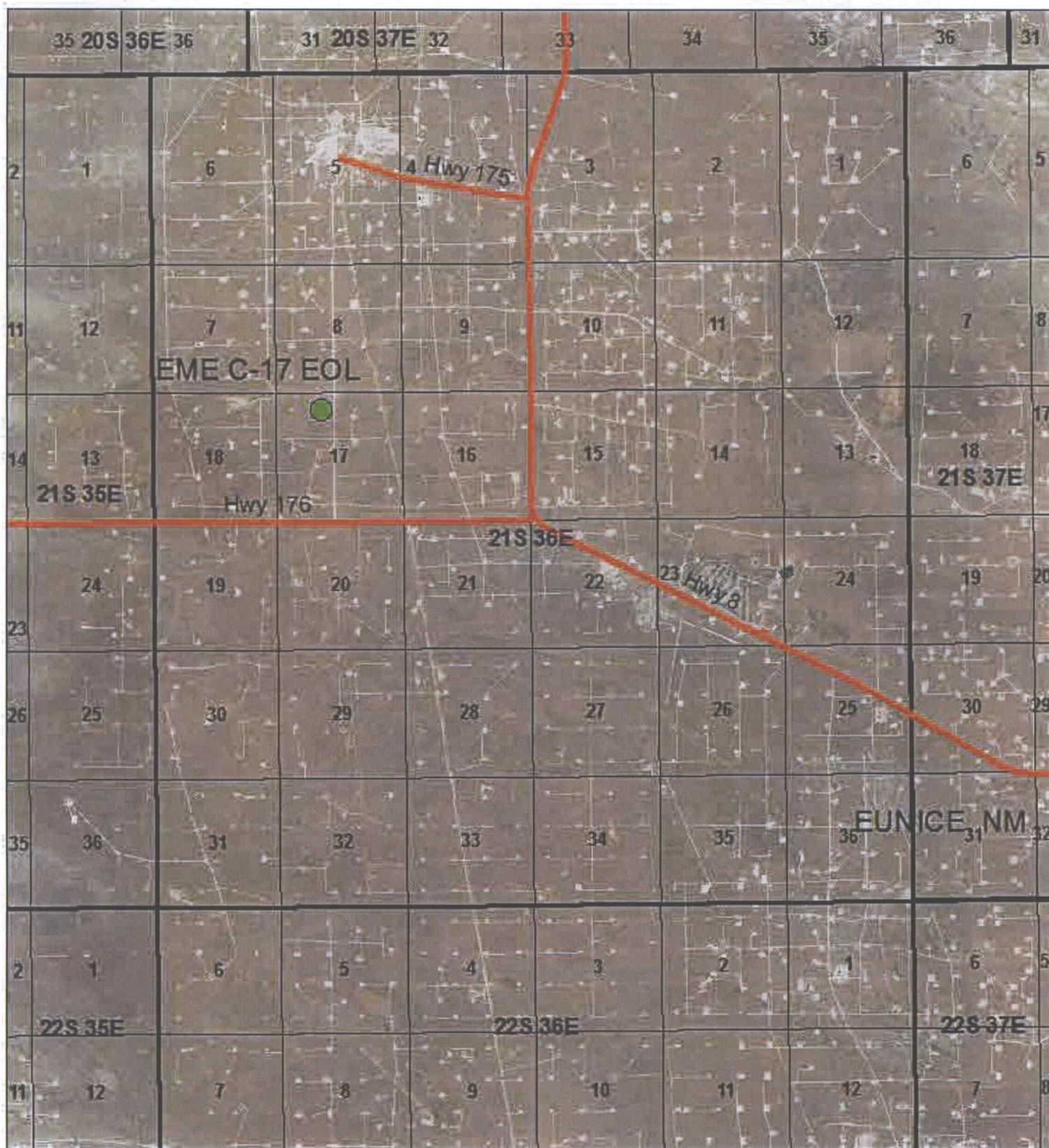

EME C-17 EOL (1R427-326)

UL C SECTION 17
T-21-S R-36-E
LEA COUNTY, NM

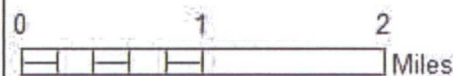

Drawing date: 1/21/13
Drafted by: Tony Grieco



Junction Box Report

RICE *Operating Company* (ROC)
112 West Taylor Hobbs, NM 88240
Phone: (575) 393-9174 Fax: (575) 397-1471

**RICE OPERATING COMPANY
JUNCTION BOX FINAL REPORT**

BOX LOCATION

SWD SYSTEM	JUNCTION	UNIT	SECTION	TOWNSHIP	RANGE	COUNTY	BOX DIMENSIONS - FEET		
Eunice-Monument-Eumont (EME)	C-17 EOL	C	17	21S	36E	Lea	Length	Width	Depth
							Eliminated		

LAND TYPE: BLM _____ STATE _____ FEE LANDOWNER Monty Morton OTHER _____

Depth to Groundwater 178 feet NMOC SITE ASSESSMENT RANKING SCORE: 0

Date Started 3/29/2010 Date Completed 3/30/2010 OCD Witness no

Soil Excavated 5.6 cubic yards Excavation Length 5 Width 3 Depth 10 feet

Soil Disposed 0 cubic yards Offsite Facility n/a Location n/a

FINAL ANALYTICAL RESULTS: Sample Date 3/29/2010 Sample Depth 10'

TPH and Chloride laboratory test results completed by using an approved lab and testing procedures pursuant to NMOC guidelines.

Sample Location	PID (field) ppm	GRO mg/kg	DRO mg/kg	Chloride mg/kg
SOURCE 10' GRAB	9.2	<10.0	<10.0	<16

CHLORIDE FIELD TESTS

LOCATION	DEPTH	mg/kg
background	6"	153
vertical delineation trench at the junction (source)	3'	153
	4'	151
	5'	146
	6'	141
	7'	147
	8'	146
	9'	151
	10'	151

General Description of Remedial Action: This junction and line were eliminated

during the pipeline replacement/upgrade program. After the former junction box was

removed, an investigation was conducted using a backhoe to collect soil samples at

regular intervals producing a 3X5X10-ft-deep-excavation. Chloride field test performed

on each sample yielded low concentrations similar to that of the background. Organic

vapors were measured using a PID, which also yielded relative low concentrations.

The deepest sample, 10 ft. BGS was sent to a commercial laboratory for analysis of

chloride and TPH, which confirmed low concentrations of each. The excavated soil was returned to the excavation to ground surface

and contoured to the surrounding area. On 3/30/2010, site was seeded with a blend of native vegetation and is expected to return to

a productive capacity at a normal rate.

enclosures: photos, lab results, PID (field) screenings, chloride curve

I HEREBY CERTIFY THAT THE INFORMATION ABOVE IS TRUE AND COMPLETE TO THE BEST OF MY
KNOWLEDGE AND BELIEF.

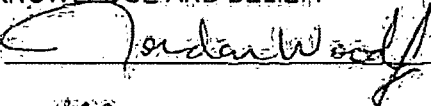
SITE SUPERVISOR Jordan Woodfin SIGNATURE  COMPANY RICE OPERATING COMPANY

REPORT ASSEMBLED BY Larry Bruce Baker Jr. INITIAL ABB

PROJECT LEADER Larry Bruce Baker Jr. SIGNATURE  DATE 3-25-10

EME C-17 EOL

Unit C, Section 17, T21S, R36E

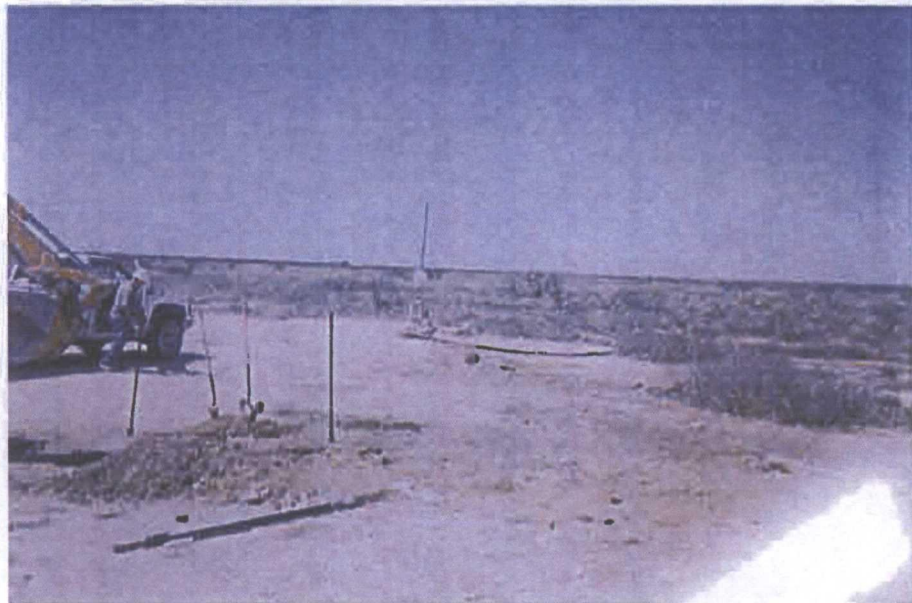

Site prior to excavation 3/29/10



Collecting a soil sample 3/29/10

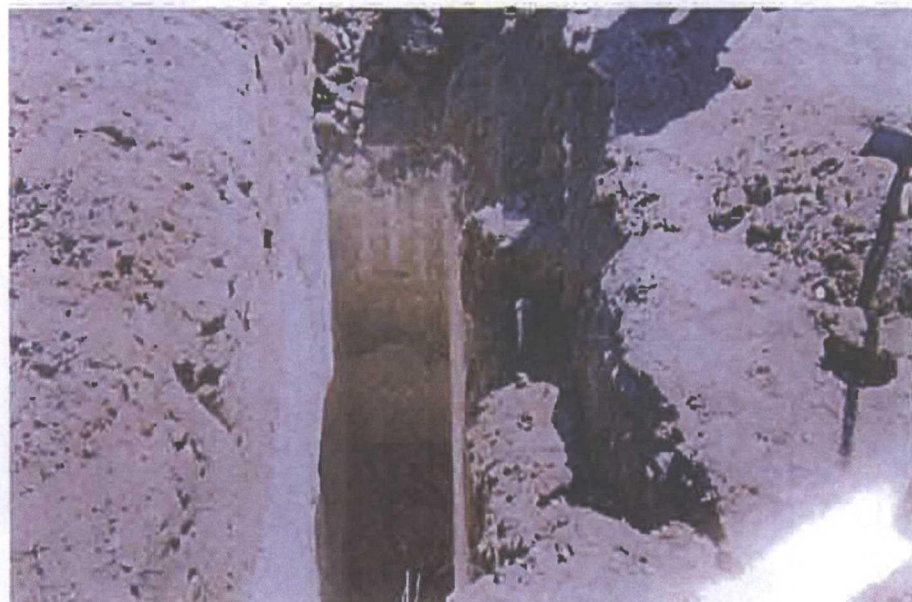

Final excavation 3/29/10



Seeding site 3/30/10



PHONE (575) 393-2326 • 101 E. MARLAND • HOBBS, NM 88240

ANALYTICAL RESULTS FOR
RICE OPERATING COMPANY
ATTN: BRUCE BAKER
112 W. TAYLOR
HOBBS, NM 88240

Receiving Date: 03/29/10
Reporting Date: 04/05/10
Project Number: NOT GIVEN
Project Name: EME C-17 EOL 21/36
Project Location: EME C-17 EOL 21/36

Sampling Date: 03/29/10
Sample Type: SOIL
Sample Condition: COOL & INTACT
Sample Received By: JH
Analyzed By: CK/HM

LAB NUMBER SAMPLE ID	GRO	DRO	CI*
	(C ₆ -C ₁₀) (mg/kg)	(>C ₁₀ -C ₂₈) (mg/kg)	(mg/kg)

ANALYSIS DATE	03/30/10	03/30/10	03/30/10
H19572-1** SOURCE: BTM GRAB @ 10FT	<10.0	<10.0	<16
Quality Control	569	500	490
True Value QC	500	500	500
% Recovery	114	100	98.0
Relative Percent Difference	0.5	2.6	2.0

METHODS: TPH GRO & DRO: EPA SW-846 8015 M, CI: Std. Methods 4500-CI/B

*Analysis performed on a 1:4 w:v aqueous extract.

Reported on wet weight.

**One or more TPH surrogates outside historical limits due to matrix interference.

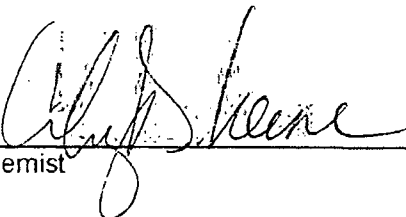
Chemist

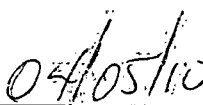
Date

COFY

H19572 TCL RICE

PLEASE NOTE: Liability and Damages. Cardinal's liability and client's exclusive remedy for any claim arising, whether based in contract or tort, shall be limited to the amount paid by client for analyses. All claims, including those for negligence and any other cause whatsoever shall be deemed waived unless made in writing and received by Cardinal within thirty (30) days after completion of the applicable service. In no event shall Cardinal be liable for incidental or consequential damages, including, without limitation, business interruptions, loss of use, or loss of profits incurred by client, its subsidiaries, affiliates or successors arising out of or related to the performance of services hereunder by Cardinal, regardless of whether such claim is based upon any of the above-stated reasons or otherwise. Results relate only to the samples identified above. This report shall not be reproduced except in full with written approval of Cardinal Laboratories.



CHAIN-OF-CUSTODY AND ANALYSIS REQUEST

† Cardinal cannot accept verbal changes. Please fax written changes to 505-393-2476

NEED SAMPLES BACK, PLEASE

RICE OPERATING COMPANY

122 West Taylor Hobbs, NM 88240

PHONE: (575) 393-9174 FAX: (575) 397-1471

PID METER CALIBRATION & FIELD REPORT FORM

Check Model Number:

✓

Model: PGM 7300 Serial No: 590-000509
Model: PGM 7300 Serial No: 590-000508
Model: PGM 7300 Serial No: 590-000504

Model: PGM 7600 Serial No: 110-023920
Model: PGM 7600 Serial No: 110-013744
Model: PGM 7600 Serial No: 110-013676

GAS COMPOSITION: ISOBUTYLENE 100PPM / AIR BALANCE

LOT NO: 924503	EXPIRATION DATE: 7-5-12
FILL DATE: 7-1-09	METER READING ACCURACY: 98.4

ACCURACY: +/- 2%

SYSTEM	JUNCTION	UNIT	SECTION	TOWN SHIP	RANGE
EME	C-17 EOL	C	17	215	360 E

SAMPLE ID	PID	SAMPLE ID	PID
Source		Background	
3'	4.4	6"	0.1
4'	69.4		
5'	111		
6'	120		
7'	100		
8'	54.4		
9'	115		
10'	9.2		

I verify that I have calibrated the above instrument in accordance to the manufacture operation manual.

SIGNATURE

Jordan W...

DATE: 3-29-10

EME C-17 EOL

Unit 'C', Sec. 17, T21S, R36E

Backhoe samples at the junction (source)

Depth bgs (ft)	[Cl] ppm
3'	153
4'	151
5'	146
6'	141
7'	147
8'	146
9'	151
10'	151

Groundwater = 178 ft

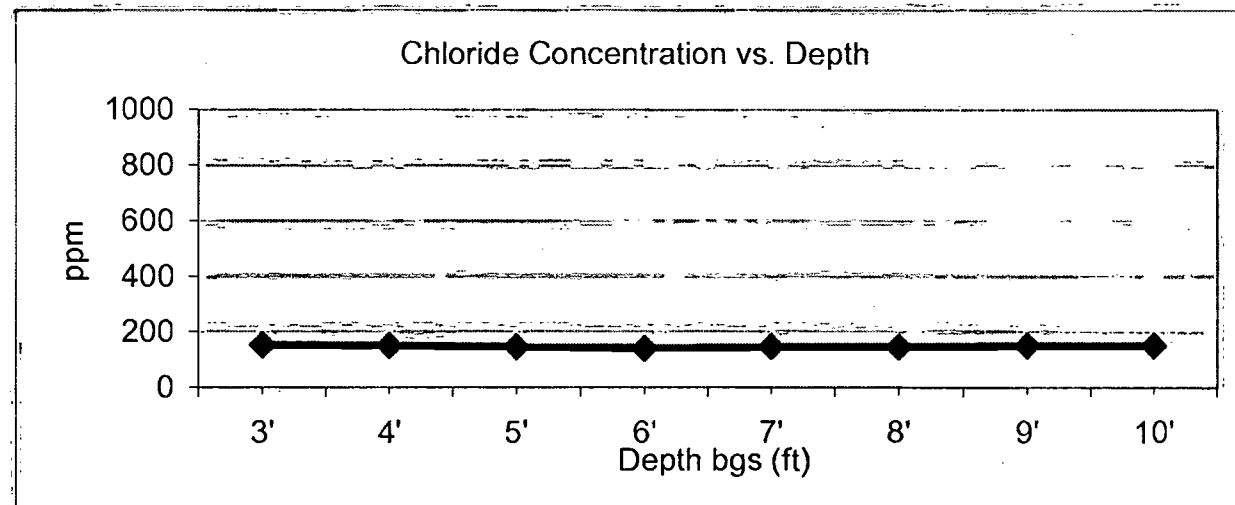



Current Photodocumentation

RICE *Operating Company* (ROC)
112 West Taylor Hobbs, NM 88240
Phone: (575) 393-9174 Fax: (575) 397-1471

EME C-17 EOL
UL/C, Section 17, T21S, R36E



Facing north

2/11/2013



Facing west

2/11/2013