

DATE IN 04/09/13	SUSPENSE	ENGINEER PG	LOGGED IN 04/10/13	TYPE NSL	APPROV. PRG 13100 33738
------------------	----------	-------------	--------------------	----------	-------------------------

ABOVE THIS LINE FOR DIVISION USE ONLY

# NEW MEXICO OIL CONSERVATION DIVISION

RECEIVED Engineering Bureau -

1220 South St. Francis Drive, Santa Fe, NM 87505

2013 APR -9 2:47



90-045-24734  
Gallegos Canyon Unit  
BP America #212E

## ADMINISTRATIVE APPLICATION CHECKLIST

THIS CHECKLIST IS MANDATORY FOR ALL ADMINISTRATIVE APPLICATIONS FOR EXCEPTIONS TO DIVISION RULES AND REGULATIONS WHICH REQUIRE PROCESSING AT THE DIVISION LEVEL IN SANTA FE

### Application Acronyms:

[NSL-Non-Standard Location] [NSP-Non-Standard Proration Unit] [SD-Simultaneous Dedication]  
[DHC-Downhole Commingling] [CTB-Lease Commingling] [PLC-Pool/Lease Commingling]  
[PC-Pool Commingling] [OLS - Off-Lease Storage] [OLM-Off-Lease Measurement]  
[WFX-Waterflood Expansion] [PMX-Pressure Maintenance Expansion]  
[SWD-Salt Water Disposal] [IPI-Injection Pressure Increase]  
[EOR-Qualified Enhanced Oil Recovery Certification] [PPR-Positive Production Response]

- [1] TYPE OF APPLICATION - Check Those Which Apply for [A]  
[A] Location - Spacing Unit - Simultaneous Dedication  
☒ NSL ☐ NSP ☐ SD

Check One Only for [B] or [C]

- [B] Commingling - Storage - Measurement  
☐ DHC ☐ CTB ☐ PLC ☐ PC ☐ OLS ☐ OLM

- [C] Injection - Disposal - Pressure Increase - Enhanced Oil Recovery  
☐ WFX ☐ PMX ☐ SWD ☐ IPI ☐ EOR ☐ PPR

- [D] Other: Specify \_\_\_\_\_

- [2] NOTIFICATION REQUIRED TO: - Check Those Which Apply, or ☐ Does Not Apply

- [A] ☐ Working, Royalty or Overriding Royalty Interest Owners  
[B] ☒ Offset Operators, Leaseholders or Surface Owner  
[C] ☐ Application is One Which Requires Published Legal Notice  
[D] ☒ Notification and/or Concurrent Approval by BLM or SLO  
U.S. Bureau of Land Management - Commissioner of Public Lands, State Land Office  
[E] ☐ For all of the above, Proof of Notification or Publication is Attached, and/or,  
[F] ☐ Waivers are Attached

- [3] SUBMIT ACCURATE AND COMPLETE INFORMATION REQUIRED TO PROCESS THE TYPE OF APPLICATION INDICATED ABOVE.

- [4] CERTIFICATION: I hereby certify that the information submitted with this application for administrative approval is **accurate** and **complete** to the best of my knowledge. I also understand that **no action** will be taken on this application until the required information and notifications are submitted to the Division.

Note: Statement must be completed by an individual with managerial and/or supervisory capacity.

Toya Colvin

Print or Type Name

*Toya Colvin*  
Signature

Regulatory Analyst

Title

4/04/13

Date

Toya.Colvin@bp.com  
e-mail Address



**BP America Production Company**

Toya Colvin  
Regulatory Analyst  
501 Westlake Park Boulevard, Rm 4.423B  
Houston, Texas 77079  
281-366-4632

April 4, 2013

**CERTIFIED MAIL:**

New Mexico Oil Conservation Division  
1220 South St. Francis Drive  
Santa Fe, NM 87505

**RE: Application for Administrative Approval for Non-Standard Location**  
Gallegos Canyon Unit Com 212E  
833' FSL and 999' FEL  
Unit P Section 32, Township 29N, Range 12W  
San Juan County, New Mexico  
Basin Dakota & Totah Gallup -Pool Formations

Dear Sir or Madam,

BP America respectfully requests administrative approval for a non-standard location for the above referenced well. Attached for your reference are the following exhibits:

1. Administrative Application Checklist
2. Well Location Plat ( C-102) & Survey Plat
3. List of Offset Operators

The subject well was drilled and completed on December 23, 1981 in the Basin Dakota on a 320 acre unit. BP America would like to re-complete the subject well into the Totah Gallup formation, which is within the Totah Gallup Oil Pool on an 80 acre stand up unit, and downhole commingle with the existing Basin Dakota. The Dakota (71599) & the Totah Gallup (59750) pools are pre-approved for DHC per NMOCD Case No. 12520; Order No. R-11567 effective 04/26/2001. Although the interest owners are not identical between these two pools, this same order established approval for subsequent applications for DHC of production in wellbores within the GCU without notice to the unit interest owners. BP America received DHC approval 02/15/2013 by order DHC 3758 AZ.

The rules state that the well should be located within 150 feet of the center of the quarter-quarter section in the 80 acre unit of the Totah Gallup Oil Pool. The existing location will not conform to the required footages. A new well would not be economically feasible to drill for just the Totah Gallup formation. The current wellbore is in acceptable condition for the recompletion attempt with no additional work being required. By moving up the hole to the Totah Gallup formation, BP America would be able to minimize environmental impact in obtaining additional production and protection of correlative rights.

BP America, Glacier Park Company, Las Colinas Minerals, Energen Resources, George Umbach, Robert W. Umbach Cancer Foundation, and Production Gathering Company are the offset operators/owners in the Gallegos Canyon Unit, therefore notification of the non-standard location application is required and has been sent by certified mail to Glacier Park Company, Las Colinas Minerals, Energen Resources, George Umbach, Robert W. Umbach Cancer Foundation, and Production Gathering Company. If you need any additional information, please feel free to contact me at 281-366-7148.

Sincerely,

A handwritten signature in black ink, appearing to read 'Toya Colvin', with a stylized, flowing script.

Toya Colvin  
Regulatory Analyst



# EXHIBIT A GALLEGOS CANYON UNIT #212E

S 1/2 OF THE SE 1/4 OF SECTION 32, T-29-N, R-12-W, N.M.P.M.,  
SAN JUAN COUNTY, NEW MEXICO

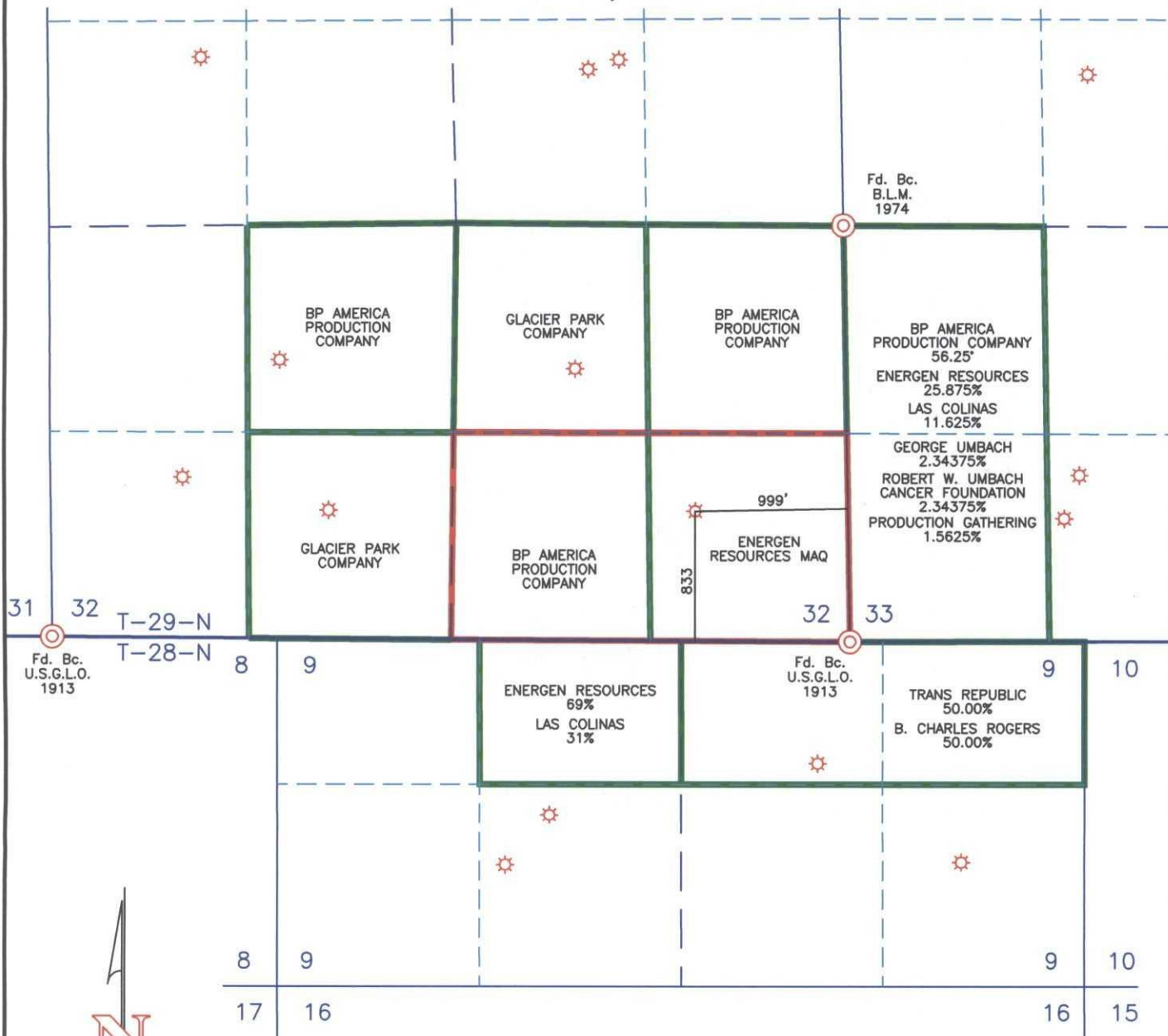

## LEGEND:

- BASIN DAKOTA/TOTAH GALLUP POOL
- OFFSET LESSEE
- EXISTING WELL



P.O. BOX 3651  
FARMINGTON, NM 87499  
OFFICE: (505) 334-0408

SURVEYED: 03/22/13

REV. DATE: 04/01/13

CHECKED BY: A.D.

DRAWN BY: M.B.

DATE DRAWN: 03/01/13

FILE NAME: 10459M01

**DISTRICT IV**  
1220 S. St. Francis Dr., Santa Fe, N.M. 87505  
Phone: (505) 476-3460 Fax: (505) 476-3482

---

OFFSET OPERATORS AND OWNERS FOR GALLEGOS CANYON UNIT 212E

BP America Production Co.  
501 Westlake Park Blvd.  
Houston, TX 77079

Burlington Resources Oil & Gas Co. LP  
P.O. Box 4289  
Farmington, NM 87499-4289

Energen Resources  
2010 Afton Place  
Farmington, NM 87401-1601

Las Colinas Minerals  
P.O. Box 14230  
Odessa, TX 79768

George Umbach  
P.O. Box 1588  
Tulsa, OK 74101

Robert Umbach Cancer Fndn.  
c/o Zia Data Search Corp.- Agent  
P.O. Box 2188  
Roswell, NM 88202-2188

Production Gathering Company  
8080 North Central Expressway- Ste. 100  
Dallas, TX 75206



**BP America Production Company**

Toya Colvin  
Regulatory Analyst  
501 Westlake Park Boulevard, Rm 4.423B  
Houston, Texas 77079  
281-366-4632

April 4, 2013

CERTIFIED MAIL:  
Energen Resources MAQ  
2010 Afton Place  
Farmington, NM 87401-1601

RE: Application for Administrative Approval for Non-Standard Location  
Gallegos Canyon Unit Com 212E  
833' FSL and 999' FEL  
Unit P Section 32, Township 29N, Range 12W  
San Juan County, New Mexico  
Basin Dakota & Totah Gallup -Pool Formations

ATTN: David Poage-Dist. Landman

David,

Enclosed please find a copy of the above captioned application that has been sent to the NMOCD for administrative approval. Should you not agree with this request, please notify the NMOCD within 20 days of the date of this application. Should you have any questions, concerning the operations, please feel free to contact me at 281-366-7148.

Sincerely,

A handwritten signature in black ink, appearing to read "Toya Colvin".

Toya Colvin  
Regulatory Analyst



**BP America Production Company**

Toya Colvin  
Regulatory Analyst  
501 Westlake Park Boulevard, Rm 4.423B  
Houston, Texas 77079  
281-366-4632

April 4, 2013

**CERTIFIED MAIL:**

George Umbach  
P.O. Box 1588  
Tulsa, OK 74101

**RE: Application for Administrative Approval for Non-Standard Location  
Gallegos Canyon Unit Com 212E  
833' FSL and 999' FEL  
Unit P Section 32, Township 29N, Range 12W  
San Juan County, New Mexico  
Basin Dakota & Totah Gallup -Pool Formations**

Dear Sir or Madam,

Enclosed please find a copy of the above captioned application that has been sent to the NMOCD for administrative approval. Should you not agree with this request, please notify the NMOCD within 20 days of the date of this application. Should you have any questions, concerning the operations, please feel free to contact me at 281-366-7148.

Sincerely,

A handwritten signature in black ink, appearing to read "Toya Colvin", written in a cursive style.

Toya Colvin  
Regulatory Analyst





**BP America Production Company**

Toya Colvin  
Regulatory Analyst  
501 Westlake Park Boulevard, Rm 4.423B  
Houston, Texas 77079  
281-366-4632

April 4, 2013

**CERTIFIED MAIL:**

Glacier Park Company  
P.O. Box 4289  
Farmington, NM 87499-4289

RE: Application for Administrative Approval for Non-Standard Location  
Gallegos Canyon Unit Com 212E  
833' FSL and 999' FEL  
Unit P Section 32, Township 29N, Range 12W  
San Juan County, New Mexico  
Basin Dakota & Totah Gallup -Pool Formations

Dear Sir or Madam,

Enclosed please find a copy of the above captioned application that has been sent to the NMOCD for administrative approval. Should you not agree with this request, please notify the NMOCD within 20 days of the date of this application. Should you have any questions, concerning the operations, please feel free to contact me at 281-366-7148.

Sincerely,

A handwritten signature in black ink, appearing to read "Toya Colvin".

Toya Colvin  
Regulatory Analyst



**BP America Production Company**

Toya Colvin  
Regulatory Analyst  
501 Westlake Park Boulevard, Rm. 4.423B  
Houston, Texas 77079  
281-366-4632

April 4, 2013

**CERTIFIED MAIL:**  
Las Colinas Minerals  
P.O. Box 14230  
Odessa, TX 79768

**RE: Application for Administrative Approval for Non-Standard Location**  
Gallegos Canyon Unit Com 212E  
833' FSL and 999' FEL  
Unit P Section 32, Township 29N, Range 12W  
San Juan County, New Mexico  
Basin Dakota & Totah Gallup -Pool Formations

Dear Sir or Madam,

Enclosed please find a copy of the above captioned application that has been sent to the NMOCD for administrative approval. Should you not agree with this request, please notify the NMOCD within 20 days of the date of this application. Should you have any questions, concerning the operations, please feel free to contact me at 281-366-7148.

Sincerely,

A handwritten signature in cursive script, appearing to read "Toya Colvin".

Toya Colvin  
Regulatory Analyst

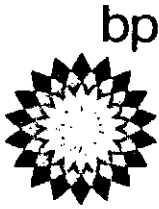

**BP America Production Company**

Toya Colvin  
Regulatory Analyst  
501 Westlake Park Boulevard, Rm 4.423B  
Houston, Texas 77079  
281-366-4632

April 4, 2013

**CERTIFIED MAIL:**  
Production Gathering Company  
8080 North Central Expressway- Ste 100  
Dallas, TX 75206

**RE: Application for Administrative Approval for Non-Standard Location**  
Gallegos Canyon Unit Com 212E  
833' FSL and 999' FEL  
Unit P Section 32, Township 29N, Range 12W  
San Juan County, New Mexico  
Basin Dakota & Totah Gallup -Pool Formations

Dear Sir or Madam,

Enclosed please find a copy of the above captioned application that has been sent to the NMOCD for administrative approval. Should you not agree with this request, please notify the NMOCD within 20 days of the date of this application. Should you have any questions, concerning the operations, please feel free to contact me at 281-366-7148.

Sincerely,

A handwritten signature in cursive script, appearing to read "Toya Colvin".

Toya Colvin  
Regulatory Analyst



**BP America Production Company**

Toya Colvin  
Regulatory Analyst  
501 Westlake Park Boulevard, Rm 4.423B  
Houston, Texas 77079  
281-366-4632

April 4, 2013

**CERTIFIED MAIL:**

Robert Umbach Cancer Fndn.  
c/o Zia Data Search Corp.- Agent  
P.O. Box 2188  
Roswell, NM 88202-2188

**RE: Application for Administrative Approval for Non-Standard Location  
Gallegos Canyon Unit Com 212E  
833' FSL and 999' FEL  
Unit P Section 32, Township 29N, Range 12W  
San Juan County, New Mexico  
Basin Dakota & Totah Gallup -Pool Formations**

Dear Sir or Madam,

Enclosed please find a copy of the above captioned application that has been sent to the NMOCD for administrative approval. Should you not agree with this request, please notify the NMOCD within 20 days of the date of this application. Should you have any questions, concerning the operations, please feel free to contact me at 281-366-7148.

Sincerely,

A handwritten signature in black ink, appearing to read "Toya Colvin", with a long, sweeping horizontal line extending to the right.

Toya Colvin  
Regulatory Analyst

## SENDER: COMPLETE THIS SECTION

- Complete items 1, 2, and 3. Also complete item 4 if Restricted Delivery is desired.
- Print your name and address on the reverse so that we can return the card to you.
- Attach this card to the back of the mailpiece, or on the front if space permits.

1. Article Addressed to:

Robert Umbach Cancer Fndn.  
c/o Zia Data Search Corp. Agent  
P.O. Box 2188  
Roswell, NM 88202-2188

A. Signature

X

B. Received by (Printed Name)

C.

D. Is delivery address different from item 1?  
If YES, enter delivery address below:

3. Service Type

- ☒ Certified Mail ☐ Express Mail  
☐ Registered ☒ Return Receipt  
☐ Insured Mail ☐ C.O.D.

4. Restricted Delivery? (Extra Fee)

7010 1060 0000 3258 4504

PS Form 3811, February 2004

Domestic Return Receipt

## SENDER: COMPLETE THIS SECTION

- Complete items 1, 2, and 3. Also complete item 4 if Restricted Delivery is desired.
- Print your name and address on the reverse so that we can return the card to you.
- Attach this card to the back of the mailpiece, or on the front if space permits.

1. Article Addressed to:

George Umbach  
P.O. Box 1588  
Tulsa, OK 74101

A. Signature

X

B. Received by (Printed Name)

C.

D. Is delivery address different from item 1?  
If YES, enter delivery address below:

3. Service Type

- ☒ Certified Mail ☐ Express Mail  
☐ Registered ☒ Return Receipt  
☐ Insured Mail ☐ C.O.D.

4. Restricted Delivery? (Extra Fee)

7010 1060 0000 3258 4511

PS Form 3811, February 2004

Domestic Return Receipt

## SENDER: COMPLETE THIS SECTION

- Complete items 1, 2, and 3. Also complete item 4 if Restricted Delivery is desired.
- Print your name and address on the reverse so that we can return the card to you.
- Attach this card to the back of the mailpiece, or on the front if space permits.

1. Article Addressed to:

Energen Resources MAA  
2010 Afton Place  
Farmington, NM 87401-1401  
Attn: David Poage - Dist. Landman

A. Signature

X

B. Received by (Printed Name)

C.

D. Is delivery address different from item 1?  
If YES, enter delivery address below:

3. Service Type

- ☒ Certified Mail ☐ Express Mail  
☐ Registered ☒ Return Receipt  
☐ Insured Mail ☐ C.O.D.

4. Restricted Delivery? (Extra Fee)

2. 7010 1060 0000 3258 4528

PS Form 3811, February 2004

Domestic Return Receipt

☐ Agent  
☐ Addressee  
of Delivery

☐ Yes  
☐ No

Merchandise

☐ Yes

95-02-M-1540

**SENDER: COMPLETE THIS SECTION**

- Complete items 1, 2, and 3. Also complete item 4 if Restricted Delivery is desired.
- Print your name and address on the reverse so that we can return the card to you.
- Attach this card to the back of the mailpiece, or on the front if space permits.

1. Article Addressed to:

Glacier Park Company  
P.O. Box 4289  
Farmington, NM 87499-4289

2. Article  
(Transaction)

7010 1060 0000 3258 4481

PS Form 3811, February 2004

Domestic Return Receipt

102595-02-M-1540

**COMPLETE THIS SECTION ON DELIVERY**

A. Signature

X

☐ Agent

☐ Addressee

B. Received by (Printed Name)

C. Date of Delivery

D. Is delivery address different from item 1? ☐ Yes

If YES, enter delivery address below: ☐ No

3. Service Type

☒ Certified Mail

☐ Express Mail

☐ Registered

☒ Return Receipt for Merchandise

☐ Insured Mail

☐ C.O.D.

4. Restricted Delivery? (Extra Fee)

☐ Yes

Agent  
Addressee  
of Delivery

Yes  
No

Merchandise

Yes

95-02-M-1540

**SENDER: COMPLETE THIS SECTION**

- Complete items 1, 2, and 3. Also complete item 4 if Restricted Delivery is desired.
- Print your name and address on the reverse so that we can return the card to you.
- Attach this card to the back of the mailpiece, or on the front if space permits.

1. Article Addressed to:

Production Gathering  
Company  
8080 North Central Expressway  
Ste. 100  
Dallas, TX 75206

2. Article  
(Transaction)

7010 1060 0000 3258 4474

PS Form 3811, February 2004

Domestic Return Receipt

102595-02-M-1540

**COMPLETE THIS SECTION ON DELIVERY**

A. Signature

X

☐ Agent

☐ Addressee

B. Received by (Printed Name)

C. Date of Delivery

D. Is delivery address different from item 1? ☐ Yes

If YES, enter delivery address below: ☐ No

3. Service Type

☒ Certified Mail

☐ Express Mail

☐ Registered

☒ Return Receipt for Merchandise

☐ Insured Mail

☐ C.O.D.

4. Restricted Delivery? (Extra Fee)

☐ Yes

Agent  
Addressee  
of Delivery

Yes  
No

Merchandise

Yes

95-02-M-1540

**SENDER: COMPLETE THIS SECTION**

- Complete items 1, 2, and 3. Also complete item 4 if Restricted Delivery is desired.
- Print your name and address on the reverse so that we can return the card to you.
- Attach this card to the back of the mailpiece, or on the front if space permits.

1. Article Addressed to:

Las Colinas Minerals  
P.O. Box 14230  
Odessa, TX 79768

2. Article  
(Transaction)

7010 1060 0000 3258 4498

PS Form 3811, February 2004

Domestic Return Receipt

102595-02-M-1540

**COMPLETE THIS SECTION ON DELIVERY**

A. Signature

X

☐ Agent

☐ Addressee

B. Received by (Printed Name)

C. Date of Delivery

D. Is delivery address different from item 1? ☐ Yes

If YES, enter delivery address below: ☐ No

3. Service Type

☒ Certified Mail

☐ Express Mail

☐ Registered

☒ Return Receipt for Merchandise

☐ Insured Mail

☐ C.O.D.

4. Restricted Delivery? (Extra Fee)

☐ Yes