

ABOVE THIS LINE FOR DIVISION USE ONLY

NEW MEXICO OIL CONSERVATION DIVISION

- Engineering Bureau -

1220 South St. Francis Drive, Santa Fe, NM 87505



PLU 42 BATT
PLU Big Sinks 3 25 30 USA 1H
PLU Big Sinks 7 25 31 USA 1H

ADMINISTRATIVE APPLICATION CHECKLIST

THIS CHECKLIST IS MANDATORY FOR ALL ADMINISTRATIVE APPLICATIONS FOR EXCEPTIONS TO DIVISION RULES AND REGULATIONS WHICH REQUIRE PROCESSING AT THE DIVISION LEVEL IN SANTA FE

Application Acronyms:

[NSL-Non-Standard Location] [NSP-Non-Standard Proration Unit] [SD-Simultaneous Dedication]
[DHC-Downhole Commingling] [CTB-Lease Commingling] [PLC-Pool/Lease Commingling]
[PC-Pool Commingling] [OLS - Off-Lease Storage] [OLM-Off-Lease Measurement]
[WFX-Waterflood Expansion] [PMX-Pressure Maintenance Expansion]
[SWD-Salt Water Disposal] [IPI-Injection Pressure Increase]
[EOR-Qualified Enhanced Oil Recovery Certification] [PPR-Positive Production Response]

[1] TYPE OF APPLICATION - Check Those Which Apply for [A]

[A] Location - Spacing Unit - Simultaneous Dedication
☐ NSL ☐ NSP ☐ SD

Check One Only for [B] or [C]

[B] Commingling - Storage - Measurement
☐ DHC ☐ CTB ☒ PLC ☐ PC ☐ OLS ☒ OLM

[C] Injection - Disposal - Pressure Increase - Enhanced Oil Recovery
☐ WFX ☐ PMX ☐ SWD ☐ IPI ☐ EOR ☐ PPR

[D] Other: Specify _____

[2] NOTIFICATION REQUIRED TO: - Check Those Which Apply, or ☐ Does Not Apply

[A] ☒ Working, Royalty or Overriding Royalty Interest Owners

[B] ☐ Offset Operators, Leaseholders or Surface Owner

[C] ☐ Application is One Which Requires Published Legal Notice

[D] ☒ Notification and/or Concurrent Approval by BLM or SLO
U.S. Bureau of Land Management - Commissioner of Public Lands, State Land Office

[E] ☒ For all of the above, Proof of Notification or Publication is Attached, and/or,

[F] ☐ Waivers are Attached

[3] SUBMIT ACCURATE AND COMPLETE INFORMATION REQUIRED TO PROCESS THE TYPE OF APPLICATION INDICATED ABOVE.

[4] **CERTIFICATION:** I hereby certify that the information submitted with this application for administrative approval is **accurate** and **complete** to the best of my knowledge. I also understand that **no action** will be taken on this application until the required information and notifications are submitted to the Division.

Note: Statement must be completed by an individual with managerial and/or supervisory capacity.

Tracie J Cherry
Print or Type Name

Signature

Sr. Regulatory Analyst
Title

05-14-13
Date

tjcherry@basspet.com
e-mail Address

RECEIVED OOD
2013 MAY 15 A 10:53

BOPCO TR.
30-015-21095

Poker Lake Unit #42
30-015-27438

Poker Lake Unit #79
30-015-38668

Poker Lake Unit #347H
30-015-40581

PLU Big Sinks 32530 USA
#1H
30-015-40447

Dod. Fed. Unit #6
PLU Big Sinks
72531 USA #1A

District I
1625 N. French Drive, Hobbs, NM 88240
District II
811 S. First St., Artesia, NM 88210
District III
1000 Rio Brazos Road, Aztec, NM 87410
District IV
1220 S. St Francis Dr, Santa Fe, NM
87505

State of New Mexico
Energy, Minerals and Natural Resources Department

Form C-107-B
Revised August 1, 2011

OIL CONSERVATION DIVISION
1220 S. St Francis Drive
Santa Fe, New Mexico 87505

Submit the original
application to the Santa Fe
office with one copy to the
appropriate District Office.

APPLICATION FOR SURFACE COMMINGLING (DIVERSE OWNERSHIP)

OPERATOR NAME: BOPCO, L.P.

OPERATOR ADDRESS: P O Box 2760 Midland, TX 79707

APPLICATION TYPE:

☐ Pool Commingling ☐ Lease Commingling ☒ Pool and Lease Commingling ☐ Off-Lease Storage and Measurement (Only if not Surface Commingled)

LEASE TYPE: ☐ Fee ☒ State ☒ Federal

Is this an Amendment to existing Order? ☒ Yes ☐ No If "Yes", please include the appropriate Order No. CTB-6276

Have the Bureau of Land Management (BLM) and State Land office (SLO) been notified in writing of the proposed commingling
☒ Yes ☐ No

(A) POOL COMMINGLING

Please attach sheets with the following information

(1) Pool Names and Codes	Gravities / BTU of Non-Commingled Production	Calculated Gravities / BTU of Commingled Production		Calculated Value of Commingled Production	Volumes
List attached.					

(2) Are any wells producing at top allowables? ☐ Yes ☒ No

(3) Has all interest owners been notified by certified mail of the proposed commingling? ☒ Yes ☐ No.

(4) Measurement type: ☒ Metering ☒ Other (Specify) Allocation based on well test (Poker Lake Unit wells only)

(5) Will commingling decrease the value of production? ☐ Yes ☒ No If "yes", describe why commingling should be approved

(B) LEASE COMMINGLING

Please attach sheets with the following information

(1) Pool Name and Code.

(2) Is all production from same source of supply? ☐ Yes ☐ No

(3) Has all interest owners been notified by certified mail of the proposed commingling? ☐ Yes ☐ No

(4) Measurement type: ☐ Metering ☐ Other (Specify)

(C) POOL and LEASE COMMINGLING

Please attach sheets with the following information

(1) Complete Sections A and E.

(D) OFF-LEASE STORAGE and MEASUREMENT

Please attached sheets with the following information

(1) Is all production from same source of supply? ☐ Yes ☐ No

(2) Include proof of notice to all interest owners.

(E) ADDITIONAL INFORMATION (for all application types)

Please attach sheets with the following information

(1) A schematic diagram of facility, including legal location.

(2) A plat with lease boundaries showing all well and facility locations. Include lease numbers if Federal or State lands are involved.

(3) Lease Names, Lease and Well Numbers, and API Numbers.

I hereby certify that the information above is true and complete to the best of my knowledge and belief.

SIGNATURE: Tracie J Cherry

TITLE: Sr. Regulatory Analyst

DATE: 05/14/13

TYPE OR PRINT NAME Tracie J Cherry

TELEPHONE NO.: (432)683-2277

E-MAIL ADDRESS: tjcherry@basspet.com

GENERAL OFFICES - FORT WORTH, TEXAS

BOPCO, L.P.

P.O. Box 2760
Midland, Tx 79702
(432) 683-2277
(432) 687-0329 (fax)

May 14, 2013

Oil Conservation Division
Engineering Bureau
1220 South St. Francis Drive
Santa Fe, NM 87505

Re: Poker Lake Unit 42
Poker Lake Unit 79
Poker Lake Unit 347H
PLU Big Sinks 3 25 30 USA 1H
PLU Big Sinks 7 25 31 USA 1H
Corral Canyon: Delaware, NE & Wildcat Bone Spring Pools
Eddy County, NM

Gentlemen:

BOPCO, L.P. respectfully requests permission to surface commingle and off lease measure gas production for the above referenced locations. This request is to add gas production from the PLU Big Sinks 3 25 30 USA 1H and PLU Big Sinks 7 25 31 USA 1H to the system currently in place at the Poker Lake Unit 42 H Battery (CTB-573).

If you have any questions or need additional information, please call me at 432/683-2277.

Sincerely,



Tracie J Cherry
Sr. Regulatory Analyst

Enclosures

APPLICATION FOR LEASE & POOL COMMINGLING, OFF-LEASE STORAGE, OFF-LEASE MEASUREMENT & SALES APPROVAL

BOPCO L.P. is requesting approval for the above captioned types of commingling & measurement for hydrocarbon gas production from all leases shown:

Lease Name *Poker Lake Unit*

Property Cd *30642*

Well No.	Poker Lake Unit API No.	Location	Proration	Pool Name	Pool Code	MCF/M	BTU	BOP/M	Oil Grav
42	30-015-21095	SWNE 10-T25S-R30E	*	Corral Canyon: Delaware, NE	96209	7	1301.2	97	42.8
79	30-015-27438	SWSW 2-T25S-R30E	*	Corral Canyon: Delaware, NE	96209	9		112	43.6
347H	30-015-38668	SHL: NENW 11-T25S-R30E BHL: NESE 11-T25S-R30E	*	Corral Canyon: Delaware, NE	96209	5482	1299.4	2457	43.6

Lease Name *PLU Big Sinks 3 25 30 USA*

Property Cd *39389*

Well No.	API No.	Location	Proration	Pool Name	Pool Code	MCF/M	BTU	BOP/M.	Oil Grav
1H	30-015-40581	SHL: NENE 3-T25S-R30E BHL: NENE 3-T25S-R30E	*	WC; G-06 S2530020, BS	97913	2034	1203.3	6904	45.8

Lease Name *PLU Big Sinks 7 25 31 USA*

Property Cd *39322*

Well No.	API No.	Location	Proration	Pool Name	Pool Code	MCF/M	BTU	BOP/M.	Oil Grav
1H	30-015-40447	SHL: NENW 7-T25S-R31E BHL: SESW 7-T25S-R31E	*	WC; G-06 S2530020, BS	97913	28192	1179.6	7380	45

*Proration unit plats attached

DISTRICT I

1025 N. French Dr., Hobbs, NM 88240

DISTRICT II

1901 W. Grand Avenue, Artesia, NM 88210

DISTRICT III

1000 Rio Brazos Rd., Aztec, NM 87410

DISTRICT IV

1820 S. St. Francis Dr., Santa Fe, NM 87505

State of New Mexico
Energy, Minerals and Natural Resources Department

OIL CONSERVATION DIVISION

1220 South St. Francis Dr.
Santa Fe, New Mexico 87505Form C-102
Revised July 10, 2010Submit one copy to appropriate
District Office

WELL LOCATION AND ACREAGE DEDICATION PLAT

☐ AMENDED REPORT

API Number 30-015-38668	Pool Code 96209	Pool Name Corral Canyon, NE (Delaware)
Property Code 306402	Property Name POKER LAKE UNIT	Well Number 347H
GRID No. 260737	Operator Name BOPCO, L.P.	Elevation 3339'

Surface Location

UL or lot No.	Section	Township	Range	Lot Idn	Feet from the	North/South line	Feet from the	East/West line	County
C	11	25 S	30 E		540	NORTH	1440	WEST	EDDY

Bottom Hole Location If Different From Surface

UL or lot No.	Section	Township	Range	Lot Idn	Feet from the	North/South line	Feet from the	East/West line	County
1	3	25 S	30 E		2186	SOUTH	988	EAST	EDDY

Dedicated Acres	Joint or Infill	Consolidation Code	Order No.
520			

NO ALLOWABLE WILL BE ASSIGNED TO THIS COMPLETION UNTIL ALL INTERESTS HAVE BEEN CONSOLIDATED
OR A NON-STANDARD UNIT HAS BEEN APPROVED BY THE DIVISION

		OPERATOR CERTIFICATION I hereby certify that the information contained herein is true and complete to the best of my knowledge and belief, and that this organization either owns a working interest or unleased mineral interest in the land including the proposed bottom hole location or has a right to drill this well at this location pursuant to a contract with an owner of such a mineral or working interest, or to a voluntary pooling agreement or a compulsory pooling order heretofore entered by the division. <u>Sandra J. Belt 2-7-12</u> Signature Date <u>Sandra J. Belt</u> Printed Name <u>s.j.belt@chasspet.com</u> Email Address
SURVEYOR CERTIFICATION I hereby certify that the well location shown on this plat was plotted from field notes of actual surveys made by me or under my supervision and that the same is true and correct to the best of my knowledge. Date Surveyed Signature & Seal of Professional Surveyor W.O. No. <u>25827</u> Certificate No. <u>Gary L. Jones 7977</u> BASIN SURVEYS <u>23827</u>		

District I
1625 N. French Dr., Hobbs, NM 88240
District II
1301 W. Grand Avenue, Artesia, NM 88210
District III
1000 Rio Brazos Rd., Aztec, NM 87410
District IV
1220 S. St. Francis Dr., Santa Fe, NM 87505

State of New Mexico
Energy, Minerals & Natural Resources Department
OIL CONSERVATION DIVISION
1220 South St. Francis Dr.
Santa Fe, NM 87505

Form C-102
Revised October 12, 2005
Submit to Appropriate District Office
State Lease - 4 Copies
Fee Lease - 3 Copies

☐ AMENDED REPORT

WELL LOCATION AND ACREAGE DEDICATION PLAT

¹ API Number 30-015-21095		² Pool Code 96209		³ Pool Name UNDESIGNATED CORRAL CANYON (DELAWARE) NE.	
⁴ Property Code 001796		⁵ Property Name POKER LAKE UNIT			⁶ Well Number 42
⁷ OGRID No. 001801		⁸ Operator Name BEPCO, L. P.			⁹ Elevation 3303'

¹⁰ Surface Location

UL or lot no. G	Section 10	Township 25S	Range 30E	Lot Idn	Feet from the 1980'	North/South line NORTH	Feet from the 1980'	East/West line EAST	County EDDY
--------------------	---------------	-----------------	--------------	---------	------------------------	---------------------------	------------------------	------------------------	----------------

¹¹ Bottom Hole Location If Different From Surface

UL or lot no. SAME	Section	Township	Range	Lot Idn	Feet from the	North/South line	Feet from the	East/West line	County
-----------------------	---------	----------	-------	---------	---------------	------------------	---------------	----------------	--------

¹² Dedicated Acres 40	¹³ Joint or Infill	¹⁴ Consolidation Code	¹⁵ Order No.
-------------------------------------	-------------------------------	----------------------------------	-------------------------

No allowable will be assigned to this completion until all interests have been consolidated or a non-standard unit has been approved by the division.

<div>16</div>	<div>17 OPERATOR CERTIFICATION</div> <p>I hereby certify that the information contained herein is true and complete to the best of my knowledge and belief, and that this organization either owns a working interest or unleased mineral interest in the land including the proposed bottom hole location or has a right to drill this well at this location pursuant to a contract with an owner of such a mineral or working interest, or to a voluntary pooling agreement or a compulsory pooling order heretofore entered by the division.</p> <p><i>Ann Moore</i> 6-23-08 Signature Date</p> <p>Ann Moore Printed Name</p> <p>See Original dated 1-21-1974</p>	
	<div>18 SURVEYOR CERTIFICATION</div> <p>I hereby certify that the well location shown on this plat was plotted from field notes of actual surveys made by me or under my supervision, and that the same is true and correct to the best of my belief.</p> <p>Date of Survey Signature and Seal of Professional Surveyor</p>	
	Certificate Number	

DISTRICT I
1025 N. French Dr., Hobbs, NM 88240
Phone (505) 543-6101 Fax: (505) 543-6175

DISTRICT II
811 S. First St., Las Vegas, NM 88210
Phone (505) 416-1300 Fax: (505) 416-0725

DISTRICT III
1000 Rio Duroz Rd., Aztec, NM 87410
Phone (505) 531-4174 Fax: (505) 531-8170

DISTRICT IV
1020 S. St. Francis Dr., Santa Fe, NM 87505
Phone (505) 416-5150 Fax: (505) 416-5488

State of New Mexico
Energy, Minerals and Natural Resources Department

Form C-102
Revised August 1, 2011

Submit one copy to appropriate
District Office

OIL CONSERVATION DIVISION
1220 South St. Francis Dr.
Santa Fe, New Mexico 87505

WELL LOCATION AND ACREAGE DEDICATION PLAT

D AMENDED REPORT

API Number 30-015-40581		Pool Code 06403	Well Name WC 6-06 S-2530020; B.S.
Property Code 39389	Property Name PLU BIG SINKS 3 25 30 USA		Well Number 1H
GRID No. 147179	Operator Name CHESAPEAKE OPERATING CO.		Elevation 3317'

Surface Location

UL or lot No.	Section	Township	Range	Lot 1/4	Feet from the	North/South line	Feet from the	East/West line	County
0	3	25 S	30 E		200	SOUTH	2130	EAST	EDDY

Bottom Hole Location If Different From Surface

UL or lot No.	Section	Township	Range	Lot 1/4	Feet from the	North/South line	Feet from the	East/West line	County
LOT 2	3	25 S	30 E		100	NORTH	2130	EAST	EDDY

Dedicated Acres	Joint or Infill	Consolidation Code	Order No.
463.72 160.3	-per Lynde 4-27-12	Seiner DM	13896 8/1

NO ALLOWABLE WILL BE ASSIGNED TO THIS COMPLETION UNTIL ALL INTERESTS HAVE BEEN CONSOLIDATED OR A NON-STANDARD UNIT HAS BEEN APPROVED BY THE DIVISION

<p>LOT 4</p> <p>PROPOSED BOTTOM HOLE LOCATION</p> <p>Lot ~ N 32.166815080' Long ~ W 103.868997237' NMSPEC ~ E 685634.482 (NAD-83)</p> <p>Lot ~ N 32.166691370' Long ~ W 103.868513963' NMSPEC ~ E 644676.494 (NAD-27)</p> <p>Projected Penetration Point 330' FSL & 2130' FEL</p> <p>SURFACE LOCATION</p> <p>Lot ~ N 32.132969578' Long ~ W 103.867131180' NMSPEC ~ N 418698.033 E 685814.857 (NAD-83)</p> <p>Lot ~ N 32.132845726' Long ~ W 103.866648474' NMSPEC ~ N 418639.673 E 644430.024 (NAD-27)</p>	<p>LOT 2</p> <p>5037.0'</p> <p>Producing Area</p>	<p>LOT 1</p> <p>2130'</p> <p>Producing Area</p>
	<p>OPERATOR CERTIFICATION</p> <p>I hereby certify that the information contained herein is true and complete to the best of my knowledge and belief, and that this organization either owns a working interest or unleased mineral interest in the land including the proposed bottom hole location or has a right to drill this well at this location pursuant to a contract with an owner of such a mineral or working interest or to a voluntary pooling agreement or a compulsory pooling order heretofore entered by the Division.</p> <p><i>Bryan Arrani</i> 02/16/2012 Signature Date Printed Name bryan.arrani@chk.com Email Address</p> <p>SURVEYOR CERTIFICATION</p> <p>I hereby certify that the well location shown on this plat was plotted from field notes of actual surveys made by me or under my supervision, and that the same is true and correct to the best of my belief.</p> <p><i>Gary L. Jones</i> 2/28/12 Date Surveyed Signature & Seal of Professional Surveyor Certificate No. Gary L. Jones 7977 SURVYS 26052</p>	

EXHIBIT
B

EXHIBIT A-25

OIL CONSERVATION DIVISION

DISTRICT I
P.O. Box 1980, Hobbs, NM 88240

P.O. Box 2088
Santa Fe, New Mexico 87504-2088

DISTRICT II
P.O. Drawer DD, Artesia, NM 88210

DISTRICT III
1000 Rio Brazos Rd., Aztec, NM 87410

WELL LOCATION AND ACREAGE DEDICATION PLAT

All Distances must be from the outer boundaries of the section

Operator FORTSON OIL COMPANY			Lease POKER LAKE UNIT		Well No. 79
Unit Letter M	Section 2	Township 25 SOUTH	Range 30 EAST	County EDDY COUNTY, NM	NMPM
Actual Footage Location of Well:					
660		feet from the	SOUTH	line and	660
				feet from the	WEST
				line	
Ground level Elev. 3357.	Producing Formation Delaware		Pool Poker Lake		Dedicated Acreage: 40 Acres

1. Outline the acreage dedicated to the subject well by colored pencil or hatchure marks on the plat below.
2. If more than one lease is dedicated to the well, outline each and identify the ownership thereof (both as to working interest and royalty).
3. If more than one lease of different ownership is dedicated to the well, have the interest of all owners been consolidated by communitization, unitization, force-pooling, etc.?
☐ Yes ☐ No If answer is "yes" type of consolidation _____
- If answer is "no" list the owners and tract descriptions which have actually been consolidated. (Use reverse side of this form if necessary.) _____
- No allowable will be assigned to the well until all interests have been consolidated (by communitization, unitization, forced-pooling, or otherwise) or until a non-standard unit, eliminating such interest, has been approved by the Division.

A 4x4 grid of squares. The bottom-left square is divided into four smaller squares by a solid horizontal line and a solid vertical line. The other squares are divided into four smaller squares by dashed horizontal and vertical lines. The bottom-left square is labeled with '660'' on the left side and '660'' on the top side.

OPERATOR CERTIFICATION

I hereby certify that the information contained herein is true and complete to the best of my knowledge and belief.

Signature _____

Printed Name _____

G. Thane Akins

Position

Agent

Company	
---------	--

Fortson Oil Co.

Date _____

May 14, 1993

SURVEYOR CERTIFICATION

I hereby certify that the well location shown on this plat was plotted from field notes actual surveys made by me or under my supervision, and that the same is true and correct to the best of my knowledge and belief.

Date Surveyed _____

MAY 12. 1993

Signature & Seal of Professional Surveyor

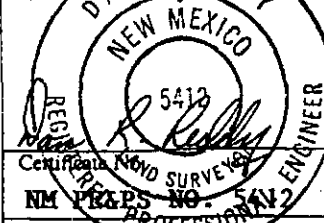

DISTRICT I

1825 N. French Dr., Hobbs, NM 88240
Phone (505) 533-8101 Fax: (505) 533-0720

DISTRICT II

611 S. First St., Artesia, NM 88210
Phone (505) 749-1243 Fax: (505) 749-0720

DISTRICT III

1000 Rio Braganza Rd., Aztec, NM 87410
Phone (505) 334-0170 Fax: (505) 334-0170

DISTRICT IV

1220 S. St. Francis Dr., Santa Fe, NM 87505
Phone (505) 476-3400 Fax: (505) 476-3400State of New Mexico
Energy, Minerals and Natural Resources Department

Form C-102

Revised August 1, 2011

Submit one copy to appropriate
District Office

OIL CONSERVATION DIVISION

1220 South St. Francis Dr.
Santa Fe, New Mexico 87505

WELL LOCATION AND ACREAGE DEDICATION PLAT

☐ AMENDED REPORT

API Number 30-015-40447	Pool Code 96403	Well Name WC; G-06 S25-30020; B.S.
Property Code 39322	Property Name PLU BIG SINKS 7 25 31 USA	Well Number 1H
OGRI No. 147179	Operator Name CHESAPEAKE OPERATING CO.	Elevation 3369'

Surface Location

UL or Lot No.	Section	Township	Range	Lot Idn	Feet from the	North/South line	Feet from the	East/West line	County
C	7	25 S	31 E		150	NORTH	1980	WEST	EDDY

Bottom Hole Location If Different From Surface

UL or Lot No.	Section	Township	Range	Lot Idn	Feet from the	North/South line	Feet from the	East/West line	County
N	7	25 S	31 E		100	SOUTH	1980	WEST	EDDY

Dedicated Acres	Joint or Infill	Consolidation Code	Order No.
160			9429' 7/8

NO ALLOWABLE WILL BE ASSIGNED TO THIS COMPLETION UNTIL ALL INTERESTS HAVE BEEN CONSOLIDATED
OR A NON-STANDARD UNIT HAS BEEN APPROVED BY THE DIVISION

<p>LOT 1</p> <p>1980'</p> <p>3371.0'</p> <p>3369.1'</p> <p>Projected Penetration Point 330' ENL & 1980' FWL</p>	<p>SURFACE LOCATION</p> <p>Lat - N 32.152005312° Long - W 103.819398879° NMSPC - N 418414.492 E 700388.587 (NAD-83)</p> <p>Lat - N 32.151881342° Long - W 103.818917730° NMSPC - N 419356.166 E 659203.618 (NAD-27)</p>	<p>OPERATOR CERTIFICATION</p> <p>I hereby certify that the information contained herein is true and complete to the best of my knowledge and belief, and that this organization either owns a working interest or unleased mineral interest in the land including the proposed bottom hole location or has a right to drill this well at this location pursuant to a contract with an owner of such a mineral or working interest, or to a voluntary pooling, agreement or a compulsory pooling order heretofore entered by the division.</p> <p>Signature: <i>Bryan Arrant</i> Date: 02/16/2012</p> <p>Printed Name: bryan.arrant@chik.com</p> <p>Email Address:</p>
<p>LOT 2</p> <p>Project Area</p> <p>Producing Area</p> <p>576.8'</p>		
<p>LOT 3</p>		
<p>LOT 4</p> <p>1980'</p> <p>100'</p>	<p>PROPOSED BOTTOM HOLE LOCATION</p> <p>Lat - N 32.137040113° Long - W 103.819473436° NMSPC - N 414297.704 E 700389.930 (NAD-83)</p> <p>Lat - N 32.137816008° Long - W 103.818992927° NMSPC - N 414239.484 E 659204.782 (NAD-27)</p>	<p>SURVEYOR CERTIFICATION</p> <p>I hereby certify that the well location shown on this plat was plotted from field notes of actual surveys made by me or under my supervision and that the same is true and correct to the best of my belief.</p> <p>DATE SURVEYED: FEBRUARY 11, 2012</p> <p>Signature: <i>[Signature]</i> Professional Surveyor: 7977</p> <p>Certificate No.: Gary L. Jones 7977</p> <p>BASIN SURVEYS 26053</p>

EXHIBIT A-1

OIL CONSERVATION DIVISION

DISTRICT I
P.O. Box 1980, Hobbs, NM 88240

P.O. Box 2088
Santa Fe, New Mexico 87504-2088

DISTRICT II
P.O. Drawer DD, Artesia, NM 88210

DISTRICT III
1000 Rio Brazos Rd., Aztec, NM 87410

WELL LOCATION AND ACREAGE DEDICATION PLAT

All Distances must be from the outer boundaries of the section

Operator FORTSON OIL COMPANY			Lease POKER LAKE UNIT		Well No. 79
Unit Letter M	Section 2	Township 25 SOUTH	Range 30 EAST	County EDDY COUNTY, NM	NMPM
Actual Footage Location of Well:					
660		feet from the	SOUTH	line and	660
				feet from the	WEST
				line	
Ground level Elev. 3357.	Producing Formation Delaware		Pool Poker Lake		Dedicated Acreage: 40 Acres

1. Outline the acreage dedicated to the subject well by colored pencil or hatchure marks on the plat below.
2. If more than one lease is dedicated to the well, outline each and identify the ownership thereof (both as to working interest and royalty).
3. If more than one lease of different ownership is dedicated to the well, have the interest of all owners been consolidated by communitization, unitization, force-pooling, etc.?
- ☐ Yes ☐ No If answer is "yes" type of consolidation _____
- If answer is "no" list the owners and tract descriptions which have actually been consolidated. (Use reverse side of this form if necessary.) _____
- No allowable will be assigned to the well until all interests have been consolidated (by communitization, unitization, forced-pooling, or otherwise) or until a non-standard unit, eliminating such interest, has been approved by the Division.

A 4x4 grid of squares. The bottom-left square is highlighted with a solid black border. To the left of this square, the text '660'' is written vertically. Below the square, the text '660'' is written horizontally.

OPERATOR CERTIFICATION

I hereby certify that the information contained herein is true and complete to the best of my knowledge and belief.

Signature *L. Marc Harris*
Printed Name

G. Thane Akins
Position
Agent

Company
Fortson Oil Co.

Date
May 14, 1993

SURVEYOR CERTIFICATION

I hereby certify that the well location shown on this plat was plotted from field notes actual surveys made by me or under my supervision, and that the same is true and correct to the best of my knowledge and belief.

Date Surveyed _____

MAY 12, 1903

Signature & Seal of Professional Surveyor

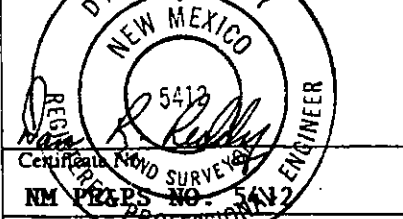

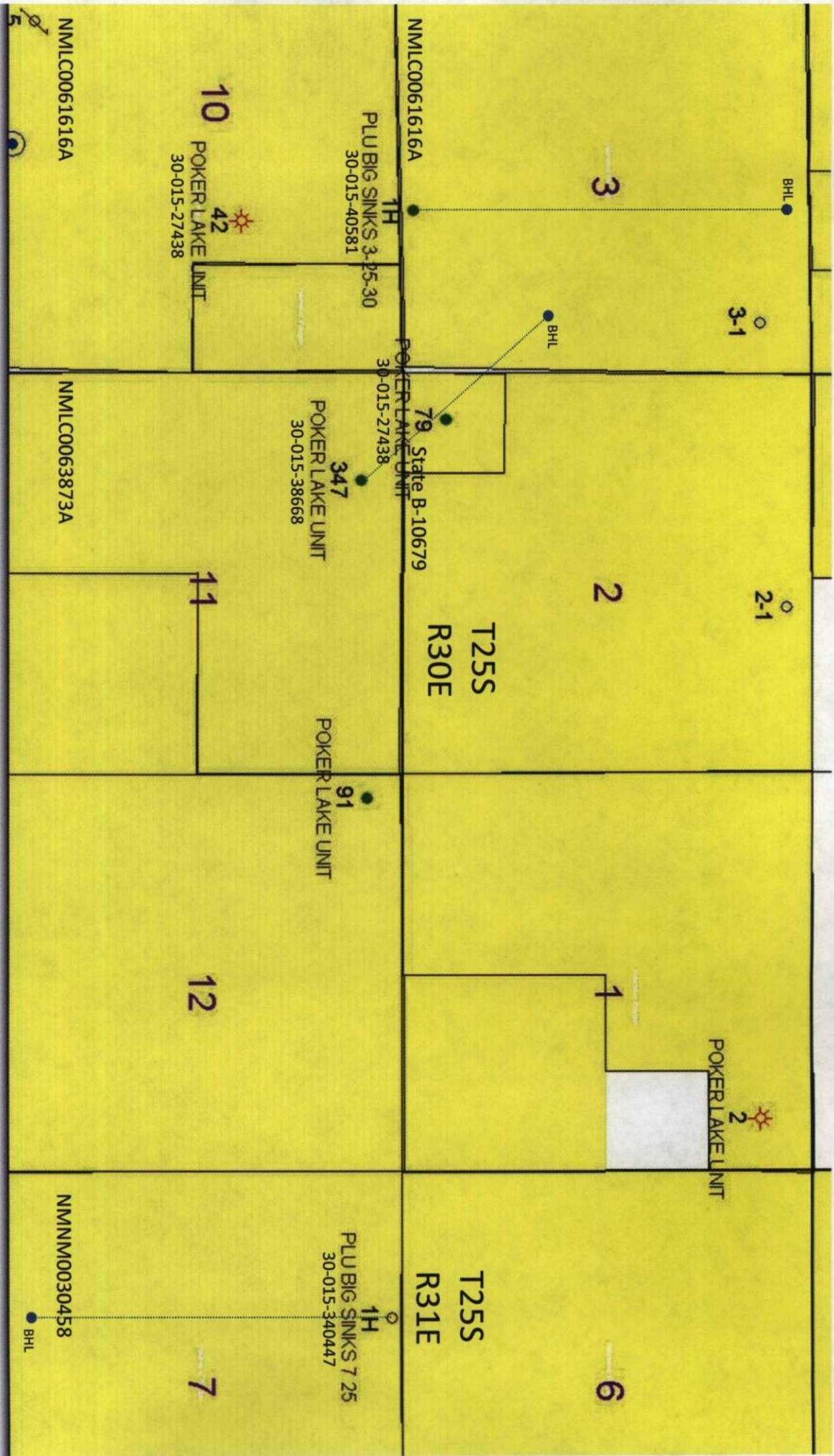

BOPCO, LP
Lease/Well Map
Application for Surface Commingle & Off Lease
Measurement
T25S-R30E
T25S-R31E

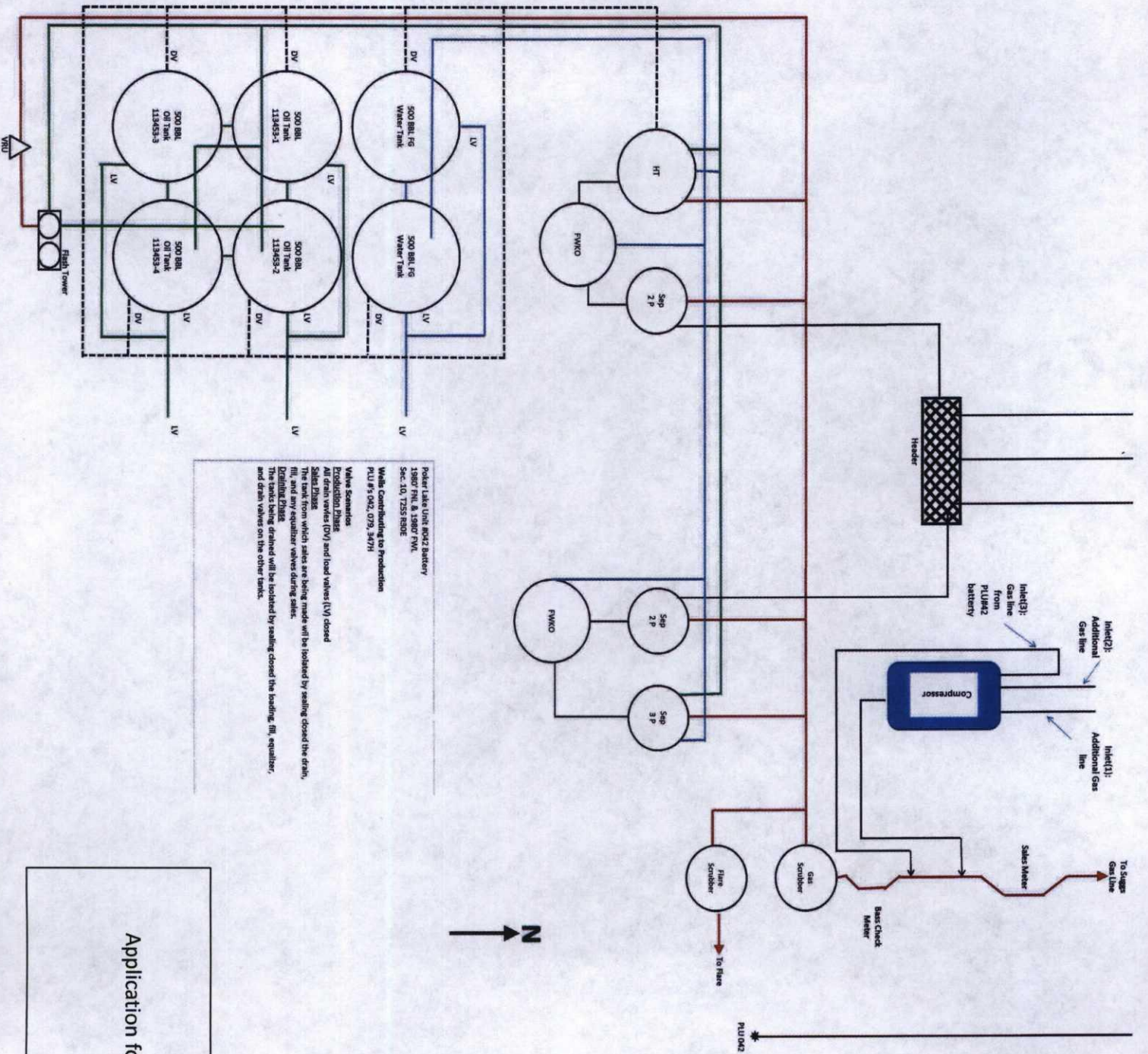

BOPCO, LP
Site Diagram
Application for Surface Commingle & Off Lease
Measurement
T25S-R30E
T25S-R30E

**Individuals Notified
Via Certified Mail of
Application to Surface Commingle and Offlease Measure
Poker Lake Unit Wells 42, 79, 347H
PLU Big Sinks 3 25 30 USA 1H
PLU Big Sinks 7 25 31 USA 1H**

Irma Leota Hopp Davis
PO Box 6675
Lubbock, TX 79493-6675

Richard K Barr Estate
Beverly Renfro Barr, Executrix
8027 Chalk Knoll Dr
Austin, TX 78735

Don Merchant
6922 Airoso Ave
San Diego, CA 92120

Vergil Wesley Hopp
PO Box 1641
Arlington, TX 76007-1641

Devon Energy Prod Co
PO Box 843559
Dallas, TX 75284-3559

Wallace Merchant Trust
Wallace Merchant, Trustee
Route 4
Huntsville, TX 72740

Paul Slayton
PO Box 2035
Roswell, NM 88202-2035

Mobil Producing Texas & NM
PO Box 951027
Dallas, TX 75395-1027

Ralph Albert Shugart Trust
c/o Michael D McCannon
501 S Cherry St, St. 570
Denver, CO 80246

Ewell H Muse III
5802 Kentucky Derby Ct
Austin, TX 78746

Chesapeake Operating Inc
PO Box 960161
Oklahoma City, OK 73196-0161

JAF 335 LLC
PO Box 5948
Granbury, TX 76049

Edward Tucker Muse
1609 S Church St
Rockport, TX 78382

Nancy Jennings Allen
3623 Overbrook Drive
Dallas, TX 752205

690 Company LLC
PO Box 690
Artesia, NM 88211

Michael A. Kulenguski
279 Jones Mountain Rd
Madison, VA 22727

Shirley May Childress
604 N. Delaware No. 2
Roswell, NM 88201

Mary Ellen Johnston
2715 N Kentucky Ave Apt 16
Roswell, NM 88201

John S. Tittl
7304 Valencia Grove Court
Ft Worth, TX 76132

John E Cochran
PO Box 1046
Troy, AL 36081

The Billy R & Joyce C Taylor Trust
Brett G Taylor, Trustee
PO Box 9
Alledo, TX 76008

Scott E & Cynthia M Wilson
4601 Mirador Dr
Austin, TX 78735

Susan Jennings Croft
4657 Southern Ave
Dallas, TX 75209

EXXON Mobil Corp
c/o XTO Energy Inc
PO Box 731917
Dallas, TX 75373-1917

Jamie E Jennings
PO Box 670326
Dallas, TX 75367-0326

BOPCO, L. P.
6 DESTA DRIVE, SUITE 3700 (79705)
P. O. BOX 2760
MIDLAND, TEXAS 79702

(432) 683-2277

FAX (432) 687-0329

Sent via Certified Mail 7160 3901 9846 4645 0881

May 14, 2013

RE: Application for Surface
Commingling and Off Lease
Sales and Measurement

Poker Lake Unit 42

Poker Lake Unit 79

Poker Lake Unit 347H

PLU Big Sinks 3 25 30 USA 1H

PLU Big Sinks 7 25 31 USA 1H

Eddy County, New Mexico

Irma Leota Hopp Davis
PO Box 6675
Lubbock, TX 79493-6675

Gentlemen:

This letter and attached copy of our surface commingling application is to notify you, as interest owner in the referenced wells, that BOPCO, L.P. is petitioning the Bureau of Land Management and New Mexico Oil Conservation Division to amend the existing order granting permission to surface commingle the production and measure, off lease, sales for the subject wellbores. The existing order allows for commingling production only for the Poker Lake Unit, well numbers 42, 79 and 347H.

If you should have any questions or require additional information please feel free to contact me. Any objections or requests for hearing must be filed with the Oil Conservation Division, 1220 South St Frances Dr., Santa Fe, New Mexico 87505m within 20 days of this letter's date.

Sincerely,



Tracie J Cherry
Sr Regulatory Analyst

rjt
Attachments

 **COPY**

Brooks, David K., EMNRD

From: Brooks, David K., EMNRD
Sent: Thursday, June 06, 2013 4:25 PM
To: tjcherry@basspet.com
Subject: BOPCO - Poker Lake Unit Surface Commingling Order

Good Afternoon, Ms. Cherry

This application states that it is an amendment to Order No. CTB-6276. I am unable to find an Order CTB-6276, and I believe that must be an incorrect number in that it is beyond the present CTB sequence.

Sincerely

David K. Brooks



NEW MEXICO ENERGY, MINERALS and NATURAL RESOURCES DEPARTMENT

BILL RICHARDSON

Governor

Joanna Prukop

Cabinet Secretary

Mark E. Fesmire, P.E.

Director

Oil Conservation Division

BEPCO - WTD PRODUCTION

JAN 28 2008

RECEIVED

Surface Commingling Order CTB-573
OLM/OLS

January 23, 2008

Bass Enterprises Production Company
P.O. Box 2760
Midland, Texas 79702

Attention: Ann Moore

Bass Enterprises Production Company is hereby authorized to surface commingle Northeast Coral Canyon Delaware Pool (96209) oil production from the following leases.

Lease: Poker Lake Unit (State Lease)

Well: Poker Lake Unit Well No. 79 (API No. 30-015-27438) Unit M, Section 2
SE/4SW/4 Township 25 South, Range 30 East, NMPM, Eddy County New Mexico

Lease: Poker Lake Unit (Federal Lease)

Well: Poker Lake Unit Well No. 42 (API No. 30-015-21095) Unit G, Section 10
Township 25 South, Range 30 East, NMPM, Eddy County, New Mexico

Commingled oil production from the wells detailed above shall be measured and sold at the Poker Lake Unit Well No. 79 Tank Battery located in Unit M of Section 2, Township 25 South, Range 30 East, NMPM, Eddy County, New Mexico.

This surface commingling order supersedes surface commingling order CTB-462 dated February 23, 1998. The Poker Lake Unit Well No. 91 contained in the surface commingling order CTB-462 has been plugged and abandoned, and is hereby replaced with Poker Lake Unit Well No. 42 as indicated above.

Oil production from the Poker Lake Unit Well No. 42 shall be measured continuously with calibrated allocation meters prior to commingling with the Poker Lake Unit Well No. 79 production for sales. The commingled oil production from the Poker Lake Unit Well No. 42 is approved for off-lease measurement and sales.

Oil production from the Poker Lake Unit Well No. 79 shall be measured continuously with calibrated allocation meters prior to commingling with the Poker Lake Unit Well No. 42 production for sales.

NOTE: This installation shall be installed and operated in accordance with the applicable Division Rules and Regulations. It is the responsibility of the producer to notify the transporter of this commingling authority.

FURTHER: The operator shall notify the Artesia district office of the Division prior to implementation of commingling operations.

DONE at Santa Fe, New Mexico, on January 23, 2008.

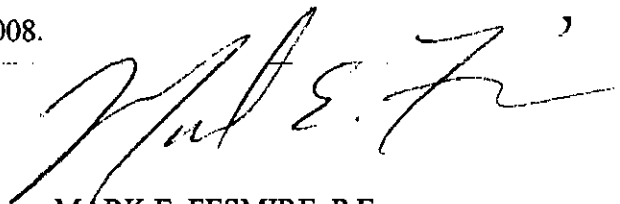

MARK E. FESMIRE, P.E.,
Division Director

MEF/re

cc: Oil Conservation Division - Artesia
Bureau of Land Management (BLM) - Carlsbad
State Land Office - Oil & Gas Division

Brooks, David K., EMNRD

From: Cherry, Tracie J. <TJCherry@BassPet.Com>
Sent: Friday, June 07, 2013 8:11 AM
To: Brooks, David K., EMNRD
Subject: RE: BOPCO - Poker Lake Unit Surface Commingling Order
Attachments: CTB-573.pdf

I apologize, I did not change the commingle order number on the form (I "recycled" a previous form).

The correct order number is CTB-573 (copy attached).

I am sorry for the oversight.

Tracie Cherry

From: Brooks, David K., EMNRD [<mailto:david.brooks@state.nm.us>]
Sent: Thursday, June 06, 2013 5:25 PM
To: Cherry, Tracie J.
Subject: BOPCO - Poker Lake Unit Surface Commingling Order

Good Afternoon, Ms. Cherry

This application states that it is an amendment to Order No. CTB-6276. I am unable to find an Order CTB-6276, and I believe that must be an incorrect number in that it is beyond the present CTB sequence.

Sincerely

David K. Brooks