

1R - 426-16

WORKPLANS

Date:

7-2-13

Hansen, Edward J., EMNRD

From: Lara Weinheimer <lweinheimer@rice-ecs.com>
Sent: Tuesday, July 02, 2013 2:12 PM
To: Hansen, Edward J., EMNRD
Cc: 'Hack Conder'; 'Katie Jones'; 'Laura Pena'
Subject: Investigation and Characterization Plan for ROC's BD F-29 (1R426-16)
Attachments: BD F-29 (1R426-16) Investigation and Characterization Plan.pdf

Attached you will find the Investigation and Characterization Plan for Rice Operating Company's BD F-29 (1R426-16). I will follow with a hard copy in the mail (certified mail 7008 1140 0001 3070 5627).

If you have any questions regarding this submission, don't hesitate to contact Hack Conder (1-575-631-6432) or myself at (1-575-441-0431).

Thank you,

Lara

Lara Weinheimer
Project Scientist
419 West Cain
Hobbs, NM 88240
(575) 441-0431

Rice Environmental Consulting & Safety

P.O. Box 2948 Hobbs, NM 88241
Phone 575.393.2967

CERTIFIED MAIL

RETURN RECEIPT NO. 7008 1140 0001 3070 5627

July 2nd, 2013

Mr. Edward Hansen

New Mexico Energy, Minerals, & Natural Resources
Oil Conservation Division, Environmental Bureau
1220 S. St. Francis Drive
Santa Fe, New Mexico 87505

**RE: Investigation and Characterization Plan (ICP)
Rice Operating Company – BD SWD System
BD F-29 (1R426-16): UL/F sec. 29 T21S R37E**

Mr. Hansen:

RICE Operating Company (ROC) has retained Rice Environmental Consulting and Safety (RECS) to address potential environmental concerns at the above-referenced site in the BD Salt Water Disposal (SWD) system. ROC is the service provider (agent) for the BD SWD System and has no ownership of any portion of the pipeline, well, or facility. The system is owned by a consortium of oil producers, System Parties, who provide all operating capital on a percentage ownership/usage basis.

For all such environmental projects, ROC will choose the path forward that:

- Protects public health,
- Provides the greatest net environmental benefit,
- Complies with NMOCD Rules, and
- Is supported by good science.

Each site shall generally have three submissions:

1. This Investigation and Characterization Plan (ICP) is proposed for gathering data and site characterization and assessment.
2. Upon evaluating the data and results from the ICP, a recommended remedy will be submitted in a Corrective Action Plan (CAP) if warranted.
3. Finally, after implementing the remedy, a Termination Request with final documentation will be submitted.

Background and Previous Work

The site is located approximately 1.5 miles north-west of Eunice, New Mexico at UL/F sec. 29 T21S R37E as shown on the Site Location Map (Figure 1). NM OSE records

indicate that groundwater will likely be encountered at a depth of approximately 86 +/- feet.

In 2003, ROC initiated work on the former BD F-29 junction box. The site was delineated using a backhoe to form a 25 ft x 10 ft x 14 ft deep excavation and soil samples were screened at regular intervals for both hydrocarbons and chlorides. From the excavation, the four-wall composite and the bottom composite were taken to a commercial laboratory for analysis. Laboratory tests of the four-wall composite showed a chloride reading of 1,260 mg/kg, a gasoline range organics (GRO) readings of non-detect and a diesel range organics (DRO) reading of 43.2 mg/kg. The bottom composite showed a chloride laboratory reading of 4,080 mg/kg, a GRO reading of non-detect and a DRO reading of 48.5 mg/kg. BTEX readings for both samples were non-detect. The site was backfilled, the area was contoured to the surrounding landscape, and an identification plate was placed on the surface of the site to mark its location for future environmental considerations. NMOCD was notified of potential groundwater impact on March 26th, 2003 and a junction box disclosure report (Appendix A) was submitted to NMOCD with all the 2003 junction box closures and disclosures.

ROC proposes additional investigative work at the site to determine if there is potential for groundwater degradation from residual chlorides at the site.

Proposed Work Elements

1. Conduct vertical and lateral delineation of residual chlorides and hydrocarbons from samples taken using a drill rig, hand augur and/or backhoe (see Appendix B for Quality Procedures).
 - a. Vertical sampling will be conducted until the following criteria are met in the field.
 - i. Three samples in which the chloride concentration decreases and the third sample has a chloride concentration of ≤ 250 ppm; and,
 - ii. Three samples in which PID readings decrease and the third sample has a PID reading of ≤ 100 ppm; or,
 - iii. The sampling reaches the capillary fringe.
 - b. Lateral sampling will be conducted until the following criteria are met in the field.
 - i. A decrease is observed in chloride concentrations between lateral bores at similar depths; and,
 - ii. A chloride concentration of ≤ 250 ppm is observed in a lateral surface sample; or,
 - iii. Safety concerns impede further lateral delineation
2. *If warranted, install a monitor well to provide direct measurement of the potential groundwater impact at the site. (All monitor wells will be installed by EPA, NMOCD, and industry standards.)*
3. Evaluate the risk of groundwater impact based on the information obtained.

If the evaluation of the site shows no threat to groundwater from residual chlorides, then only a vadose zone remedy will be undertaken. However, if groundwater shows impact from residual chlorides, a CAP will be developed to address these concerns.

RECS appreciates the opportunity to work with you on this project. Please call Hack Conder at (575) 393-9174 or me if you have any questions or wish to discuss the site.

Sincerely,

A handwritten signature in black ink, appearing to read 'L.W.' followed by a stylized flourish.

Lara Weinheimer
Project Scientist
RECS
(575) 441-0431

Attachments:

- Figure 1 – Site Location Map
- Appendix A – Junction Box Disclosure Report
- Appendix B – Quality Procedures



Figures

RICE Environmental Consulting and Safety (RECS)
P.O. Box 2948 Hobbs, NM 88241
Phone 575.393.2967

Site Location

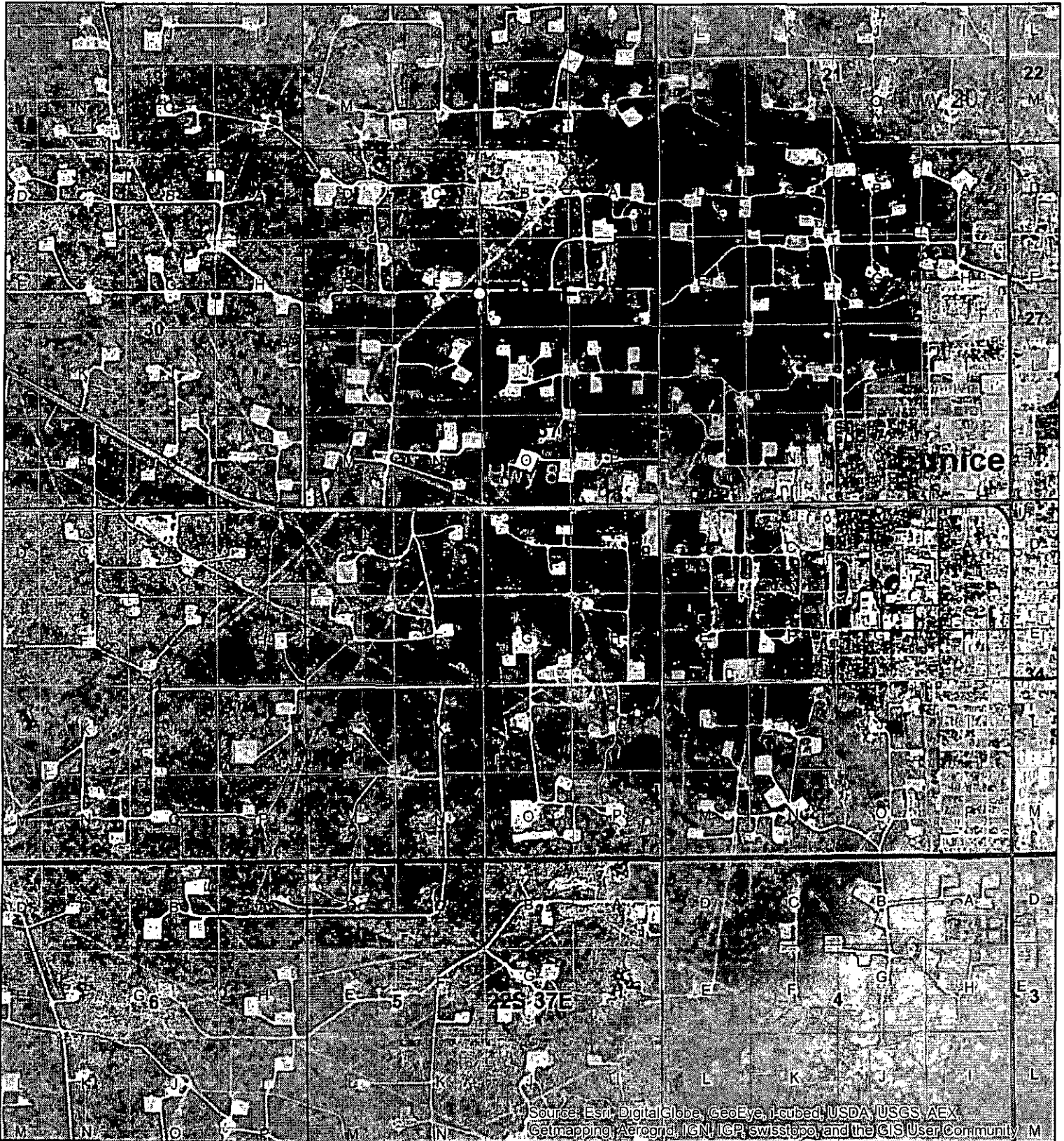

BD F-29

LEGALS: UL/F sec. 29
T21S R37E

NMOCD Case #: 1R426-16

Figure 1



0 0.15 0.3 0.6
Miles

Drawing date: 4-14-11
Drafted by: L. Weinheimer



Appendix A

Junction Box Disclosure Report

RICE Environmental Consulting and Safety (RECS)
P.O. Box 2948 Hobbs, NM 88241
Phone 575.393.2967

**RICE OPERATING COMPANY
JUNCTION BOX DISCLOSURE REPORT**

BOX LOCATION

| SWD SYSTEM | JUNCTION | UNIT | SECTION | TOWNSHIP | RANGE | COUNTY | BOX DIMENSIONS - FEET | | |
|-------------------|----------|------|---------|----------|-------|--------|-----------------------|-------|-------|
| Blinebry-Drinkard | F-29 | F | 29 | 21 S | 37 E | Lea | Length | Width | Depth |
| | | | | | | | Moved 150 ft north | | |

LAND TYPE: BLM _____ STATE _____ FEE LANDOWNER Millard Deck Estate OTHER _____

Depth to Groundwater 86 feet NMOC SITE ASSESSMENT RANKING SCORE: 10

Date Started 3/18/2003 Date Completed 8/1/2003 OCD Witness No

Soil Excavated 130 cubic yards Excavation Length 25 Width 10 Depth 14 feet

Soil Disposed 0 cubic yards Offsite Facility n/a Location n/a

FINAL ANALYTICAL RESULTS: Sample Date 3/24/2003 Sample Depth 14' bgs

Procure 5-point composite sample of bottom and 4-point composite sample of sidewalls. TPH, BTEX and Chloride laboratory test results completed by using an approved lab and testing procedures pursuant to NMOC guidelines.

| Sample Location | Benzene mg/kg | Toluene mg/kg | Ethyl Benzene mg/kg | Total Xylenes mg/kg | GRO mg/kg | DRO mg/kg | Chlorides mg/kg |
|-----------------|---------------|---------------|---------------------|---------------------|-----------|-----------|-----------------|
| SIDEWALLS | <0.025 | <0.025 | <0.025 | <0.025 | <10.0 | 43.2 | 1260 |
| BOTTOM | <0.025 | <0.025 | <0.025 | <0.025 | <10.0 | 48.5 | 4080 |

General Description of Remedial Action: This is the southernmost box of two that were next to each other. The junctions have been eliminated and a new watertight box has been built over a new junction 150 ft north of this one. A 25 x 10 x 14 ft deep excavation yielded no significant decline of chloride concentrations with depth although TPH was well below NMOC guidelines. The excavation has been backfilled and the location identified for further consideration at a later date.

CHLORIDE FIELD TESTS

| LOCATION | DEPTH (m) | ppm |
|--------------|-----------|------|
| Vertical | 6 | 4400 |
| | 12 | 3000 |
| | 14 | 3300 |
| bottom comp. | 14 | 3250 |
| 4 wall comp. | n/a | 1600 |
| | | |
| | | |
| | | |
| | | |
| | | |

ADDITIONAL EVALUATION IS MEDIUM PRIORITY.

cc: lab results; chloride graph, diagram, photos

I HEREBY CERTIFY THAT THE INFORMATION ABOVE IS TRUE AND COMPLETE TO THE BEST OF MY KNOWLEDGE AND BELIEF.

DATE 8/4/2003 PRINTED NAME Kristin Farris

SIGNATURE *Kristin Farris* TITLE Projects Scientist

*** This site is a "DISCLOSURE." It will be placed on a prioritized list of similar sites for further consideration.**

BD jct. F-29 (South)

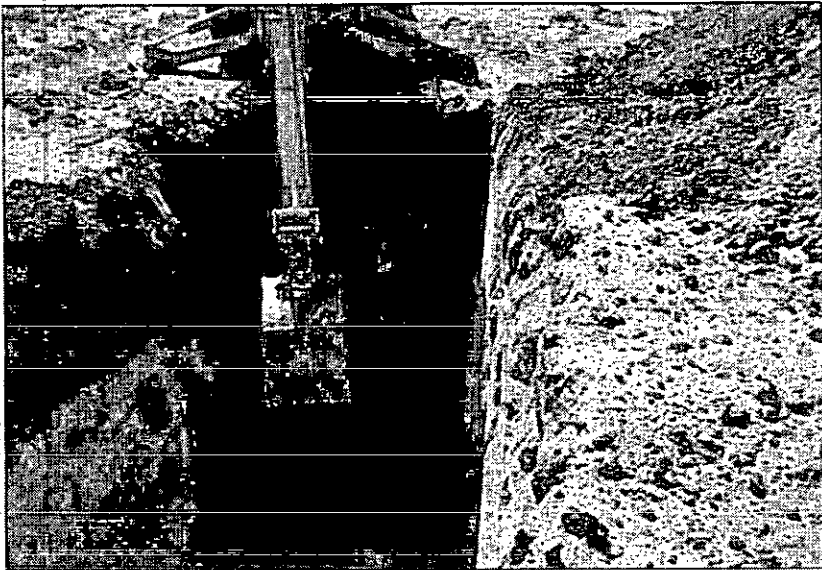

Excavation—March 2003

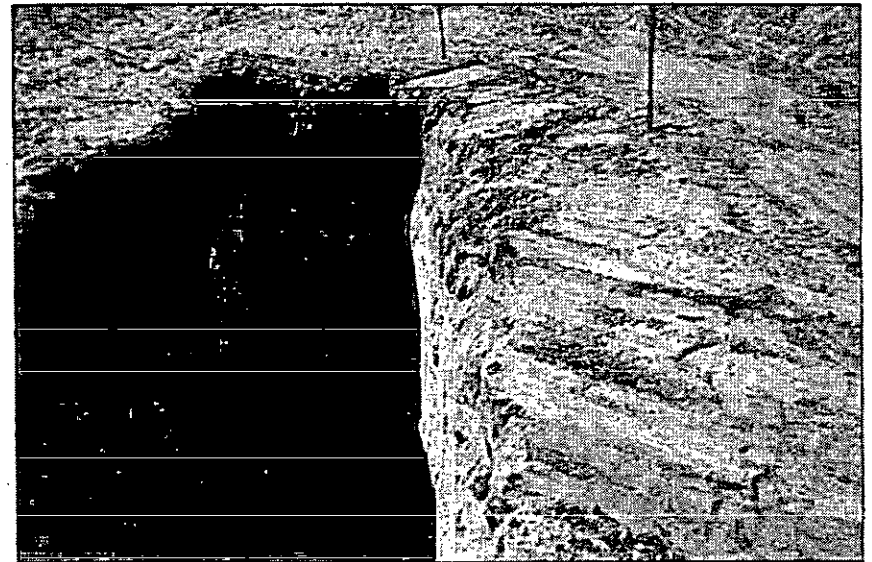

Final Excavation—March 2003

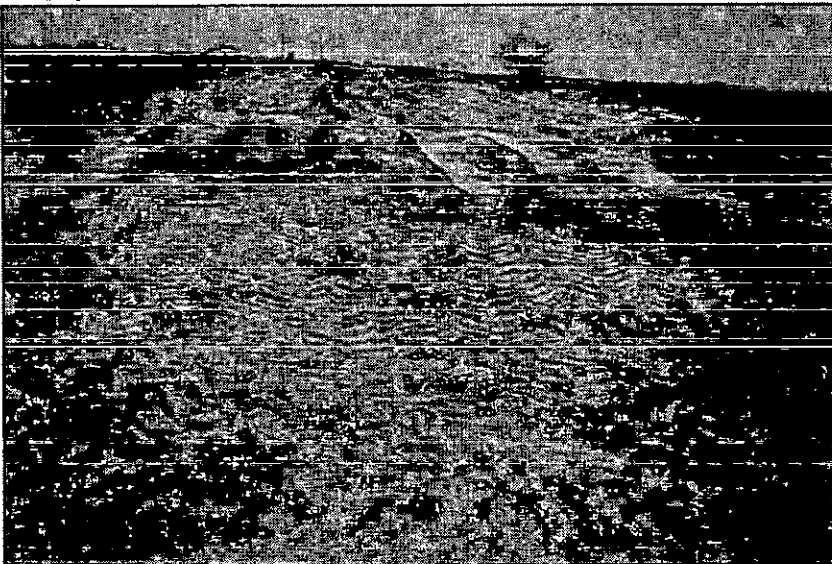

Backfilled (looking South)—August 1, 2003

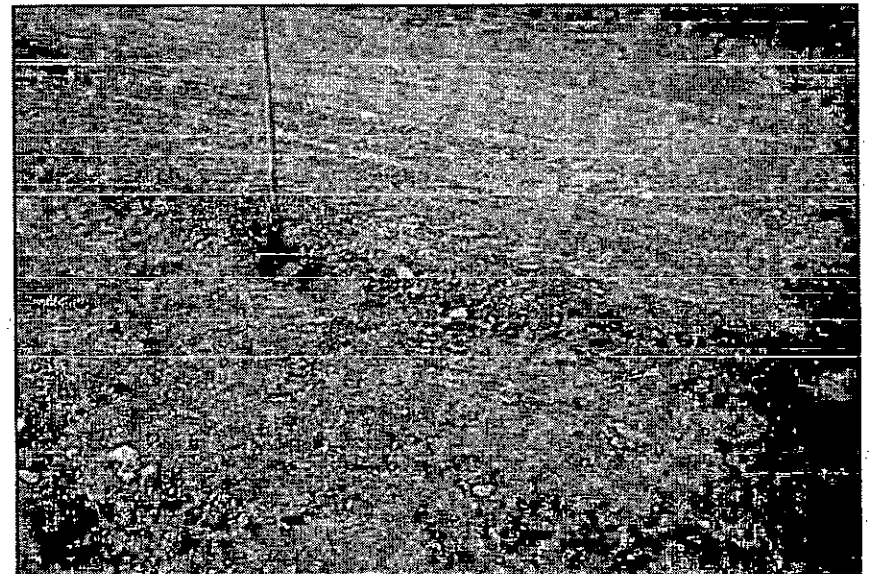

Backfilled With ID Plate

BD jcts. F-19 & F-29-1 (not to scale)

L E A S E R O A D



New F-29
Jct. Box

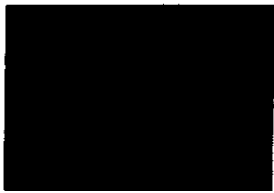

150 ft

Excavation surrounded by healthy vegetation.

10 ft

20 ft

*center of
jct. F-29-1*

6 ft deep

25 ft

F
E
N
C
E

CHLORIDE CONCENTRATION CURVE

RICE Operating Company

EME jet. F-29

T2IS, R37E

| Depth bgs (ft) | [Cl-] ppm |
|----------------|-----------|
| 6 | 4400 |
| 12 | 3000 |
| 14 | 3300 |

Groundwater = 86 ft

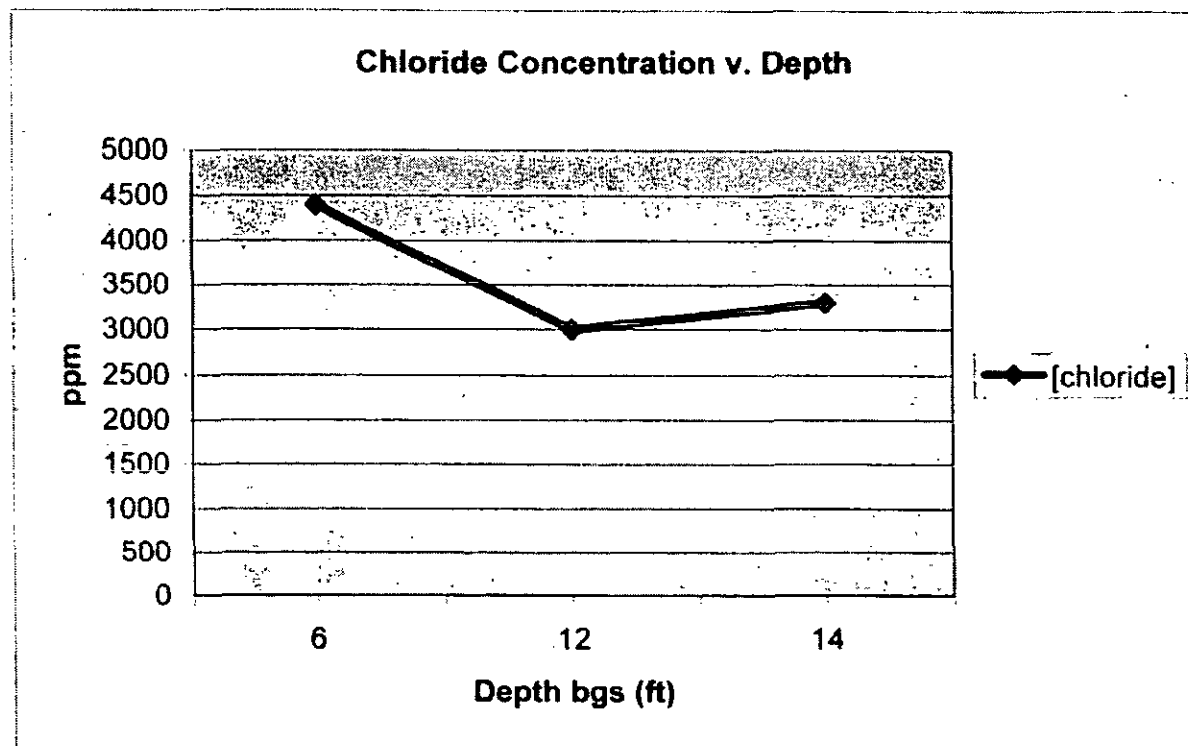

ANALYTICAL REPORT

Prepared for:

Kristin Farris
Rice Operating
122 W. Taylor
Hobbs, NM 88240

Project: Jct. F-29
PO#: 755
Order#: G0306061
Report Date: 03/27/2003

Certificates

US EPA Laboratory Code TX00158

ENVIRONMENTAL LAB OF TEXAS

SAMPLE WORK LIST

Rice Operating
122 W. Taylor
Hobbs, NM 88240
505-397-1471

Order#: G0306061
Project:
Project Name: Jct. F-29
Location: BD

The samples listed below were submitted to Environmental Lab of Texas and were received under chain of custody. Environmental Lab of Texas makes no representation or certification as to the method of sample collection, sample identification, or transportation/handling procedures used prior to the receipt of samples by Environmental Lab of Texas, unless otherwise noted.

| <u>Lab ID:</u> | <u>Sample :</u> | <u>Matrix:</u> | <u>Date / Time</u> <u>Collected</u> | <u>Date / Time</u> <u>Received</u> | <u>Container</u> | <u>Preservative:</u> |
|----------------|---------------------|----------------|--|---------------------------------------|------------------|----------------------|
| 0306061-01 | Btm. Comp. @ 14' | SOIL | 3/24/03 | 3/24/03 19:30 | 4 oz glass | Ice |
| | <u>Lab Testing:</u> | Rejected: No | | Temp: 1.5 C | | |
| | 8015M | | | | | |
| | 8021B/5030 BTEX | | | | | |
| | Chloride | | | | | |

ENVIRONMENTAL LAB OF TEXAS

ANALYTICAL REPORT

Kristin Farris
Rice Operating
122 W. Taylor
Hobbs, NM 88240

Order#: G0306061
Project:
Project Name: Jct. F-29
Location: BD

Lab ID: 0306061-01
Sample ID: Btm. Comp. @ 14'

8015M

| Method | Date | Date | Sample | Dilution | Analyst | Method |
|--------|----------|----------|--------|----------|---------|--------|
| Blank | Prepared | Analyzed | Amount | Factor | | |
| | | 3/26/03 | 1 | 1 | WL | 8015M |

| Parameter | Result mg/kg | RL |
|---------------|-----------------|------|
| GRO. C6-C12 | <10.0 | 10.0 |
| DRO. >C12-C35 | 48.5 | 10.0 |
| TOTAL C6-C35 | 48.5 | 10.0 |

| Surrogates | % Recovered | QC Limits (%) | |
|--------------------|-------------|---------------|-----|
| 1-Chlorooctane | 93% | 70 | 130 |
| 1-Chlorooctadecane | 72% | 70 | 130 |

8021B/5030 BTEX

| Method | Date | Date | Sample | Dilution | Analyst | Method |
|------------|----------|------------------|--------|----------|---------|--------|
| Blank | Prepared | Analyzed | Amount | Factor | | |
| 0005052-02 | | 3/25/03 17:20 | 1 | 25 | CK | 8021B |

| Parameter | Result mg/kg | RL |
|--------------|-----------------|-------|
| Benzene | <0.025 | 0.025 |
| Toluene | <0.025 | 0.025 |
| Ethylbenzene | <0.025 | 0.025 |
| p/m-Xylene | <0.025 | 0.025 |
| o-Xylene | <0.025 | 0.025 |

| Surrogates | % Recovered | QC Limits (%) | |
|--------------------|-------------|---------------|-----|
| aaa-Toluene | 110% | 80 | 120 |
| Bromofluorobenzene | 99% | 80 | 120 |

Approval:

Raland K. Tuttle, Lab Director, QA Officer
Coley D. Keene, Org. Tech. Director
Jeanne McMurrey, Inorg. Tech. Director
Sandra Biezugbe, Lab Tech.
Sara Molina, Lab Tech.

3-28-03
Date

ENVIRONMENTAL LAB OF TEXAS

ANALYTICAL REPORT

Kristin Farris
Rice Operating
122 W. Taylor
Hobbs, NM 88240

Order#: G0306061
Project:
Project Name: Jct. F-29
Location: BD

Lab ID: 0306061-01
Sample ID: Btm. Comp. @ 14'

Test Parameters

| <u>Parameter</u> | <u>Result</u> | <u>Units</u> | <u>Dilution</u> <u>Factor</u> | <u>RL</u> | <u>Method</u> | <u>Date</u> <u>Analyzed</u> | <u>Analyst</u> |
|------------------|---------------|--------------|----------------------------------|-----------|---------------|--------------------------------|----------------|
| Chloride | 4080 | mg/kg | 1 | 20 | 9253 | 3/25/03 | WL |

Approval: Raland K Tuttle 3-28-03
Raland K. Tuttle, Lab Director, QA Officer
Celey D. Keene, Org. Tech. Director
Jeanne McMurrey, Inorg. Tech. Director
Sandra Biezugbe, Lab Tech.
Sara Molina, Lab Tech.

ENVIRONMENTAL LAB OF TEXAS

QUALITY CONTROL REPORT

8015M

Order#: G0306061

| | | | | | | | |
|---------------------|------|------------|---------------------|--------------------|-------------------|---------------------|------|
| BLANK | SOIL | LAB-ID # | Sample Concentr. | Spike Concentr. | QC Test Result | Pct (%) Recovery | RPD |
| TOTAL, C6-C35-mg/kg | | 0005062-02 | | | <10.0 | | |
| MS | SOIL | LAB-ID # | Sample Concentr. | Spike Concentr. | QC Test Result | Pct (%) Recovery | RPD |
| TOTAL, C6-C35-mg/kg | | 0306058-02 | 50.4 | 952 | 782 | 76.8% | |
| MSD | SOIL | LAB-ID # | Sample Concentr. | Spike Concentr. | QC Test Result | Pct (%) Recovery | RPD |
| TOTAL, C6-C35-mg/kg | | 0306058-02 | 50.4 | 952 | 820 | 80.8% | 4.7% |
| SRM | SOIL | LAB-ID # | Sample Concentr. | Spike Concentr. | QC Test Result | Pct (%) Recovery | RPD |
| TOTAL, C6-C35-mg/kg | | 0005062-05 | | 1000 | 823 | 82.3% | |

ENVIRONMENTAL LAB OF TEXAS

QUALITY CONTROL REPORT

8021B/5030 BTEX

Order#: G0306061

| BLANK | SOIL | LAB-ID # | Sample Concentr. | Spike Concentr. | QC Test Result | Pct (%) Recovery | RPD |
|--------------------|------|------------|---------------------|--------------------|-------------------|---------------------|------|
| Benzene-mg/kg | | 0005052-02 | | | <0.025 | | |
| Toluene-mg/kg | | 0005052-02 | | | <0.025 | | |
| Ethylbenzene-mg/kg | | 0005052-02 | | | <0.025 | | |
| p/m-Xylene-mg/kg | | 0005052-02 | | | <0.025 | | |
| o-Xylene-mg/kg | | 0005052-02 | | | <0.025 | | |
| MS | SOIL | LAB-ID # | Sample Concentr. | Spike Concentr. | QC Test Result | Pct (%) Recovery | RPD |
| Benzene-mg/kg | | 0306058-02 | 0 | 0.1 | 0.100 | 100.0% | |
| Toluene-mg/kg | | 0306058-02 | 0 | 0.1 | 0.101 | 101.0% | |
| Ethylbenzene-mg/kg | | 0306058-02 | 0 | 0.1 | 0.104 | 104.0% | |
| p/m-Xylene-mg/kg | | 0306058-02 | 0 | 0.2 | 0.216 | 108.0% | |
| o-Xylene-mg/kg | | 0306058-02 | 0 | 0.1 | 0.103 | 103.0% | |
| MSD | SOIL | LAB-ID # | Sample Concentr. | Spike Concentr. | QC Test Result | Pct (%) Recovery | RPD |
| Benzene-mg/kg | | 0306058-02 | 0 | 0.1 | 0.106 | 106.0% | 5.8% |
| Toluene-mg/kg | | 0306058-02 | 0 | 0.1 | 0.105 | 105.0% | 3.9% |
| Ethylbenzene-mg/kg | | 0306058-02 | 0 | 0.1 | 0.102 | 102.0% | 1.9% |
| p/m-Xylene-mg/kg | | 0306058-02 | 0 | 0.2 | 0.210 | 105.0% | 2.8% |
| o-Xylene-mg/kg | | 0306058-02 | 0 | 0.1 | 0.098 | 98.0% | 5.1% |
| SRM | SOIL | LAB-ID # | Sample Concentr. | Spike Concentr. | QC Test Result | Pct (%) Recovery | RPD |
| Benzene-mg/kg | | 0005052-05 | | 0.1 | 0.099 | 99.0% | |
| Toluene-mg/kg | | 0005052-05 | | 0.1 | 0.099 | 99.0% | |
| Ethylbenzene-mg/kg | | 0005052-05 | | 0.1 | 0.099 | 99.0% | |
| p/m-Xylene-mg/kg | | 0005052-05 | | 0.2 | 0.206 | 103.0% | |
| o-Xylene-mg/kg | | 0005052-05 | | 0.1 | 0.100 | 100.0% | |

ENVIRONMENTAL LAB OF TEXAS

QUALITY CONTROL REPORT

Test Parameters

Order#: G0306061

| | | | | | | | |
|----------------|------|------------|---------------------|--------------------|-------------------|---------------------|------|
| BLANK | SOIL | LAB-ID # | Sample Concentr. | Spike Concentr. | QC Test Result | Pct (%) Recovery | RPD |
| Chloride-mg/kg | | 0005045-01 | | | <20.0 | | |
| MS | SOIL | LAB-ID # | Sample Concentr. | Spike Concentr. | QC Test Result | Pct (%) Recovery | RPD |
| Chloride-mg/kg | | 0306055-01 | 709 | 500 | 1190 | 96.2% | |
| MSD | SOIL | LAB-ID # | Sample Concentr. | Spike Concentr. | QC Test Result | Pct (%) Recovery | RPD |
| Chloride-mg/kg | | 0306055-01 | 709 | 500 | 1210 | 100.2% | 1.7% |
| SRM | SOIL | LAB-ID # | Sample Concentr. | Spike Concentr. | QC Test Result | Pct (%) Recovery | RPD |
| Chloride-mg/kg | | 0005045-04 | | 5000 | 5050 | 101.1% | |

Odessa, Texas 79763

Fax: 916-563-1713

CHAIN OF CUSTODY RECORD AND ANALYSIS REQUEST

Project Manager: Kristin Farris

Company Name RICE Operating

Company Address: 122 W. Taylor

City/State/Zip: Hobbs, NM 88240

Telephone No: (505) 393-9174 Fax No: (505) 397-1471

Fax No: (505) 397-1471

Sampler Signature: Karin Loria

Project Name: ict. F-29

Project #: _____

Project Loc: BD

PO #: 755

[illegible]

ANALYTICAL REPORT

Prepared for:

CAROLYN HAYNES
RICE OPERATING CORP.
122 WEST TAYLOR
HOBBS, NM 88240

Project: F-29

PO#:

Order#: G0306084

Report Date: 03/28/2003

Certificates

US EPA Laboratory Code TX00158

ENVIRONMENTAL LAB OF TEXAS

SAMPLE WORK LIST

RICE OPERATING CORP.
122 WEST TAYLOR
HOBBS, NM 88240
505-397-1471

Order#: G0306084
Project:
Project Name: F-29
Location: BD System

The samples listed below were submitted to Environmental Lab of Texas and were received under chain of custody. Environmental Lab of Texas makes no representation or certification as to the method of sample collection, sample identification, or transportation/handling procedures used prior to the receipt of samples by Environmental Lab of Texas, unless otherwise noted.

| <u>Lab ID:</u> | <u>Sample :</u> | <u>Matrix:</u> | <u>Date / Time</u> <u>Collected</u> | <u>Date / Time</u> <u>Received</u> | <u>Container</u> | <u>Preservative</u> |
|---------------------|-----------------|----------------|--|---------------------------------------|------------------|---------------------|
| 0306084-01 | Wall Composite | SOIL | 3/25/03 9:00 | 3/26/03 19:45 | 4 oz glass | Ice |
| <u>Lab Testing:</u> | | Rejected: No | Temp: 3 C | | | |
| 8015M | | | | | | |
| 8021B/5030 BTEX | | | | | | |
| Chloride | | | | | | |

ENVIRONMENTAL LAB OF TEXAS

ANALYTICAL REPORT

CAROLYN HAYNES
RICE OPERATING CORP.
122 WEST TAYLOR
HOBBS, NM 88240

Order#: G0306084
Project:
Project Name: F-29
Location: BD System

Lab ID: 0306084-01
Sample ID: Wall Composite

8015M

| Method Blank | Date Prepared | Date Analyzed | Sample Amount | Dilution Factor | Analyst | Method |
|-----------------|------------------|------------------|------------------|--------------------|---------|--------|
| | | 3/28/03 15:06 | 1 | 1 | WL | 8015M |

| Parameter | Result mg/kg | RL |
|---------------|-----------------|------|
| GRO, C6-C12 | <10.0 | 10.0 |
| DRO, >C12-C35 | 43.2 | 10.0 |
| TOTAL, C6-C35 | 43.2 | 10.0 |

| Surrogates | % Recovered | QC Limits (%) | |
|--------------------|-------------|---------------|-----|
| 1-Chlorooctane | 89% | 70 | 130 |
| 1-Chlorooctadecane | 86% | 70 | 130 |

8021B/5030 BTEX

| Method Blank | Date Prepared | Date Analyzed | Sample Amount | Dilution Factor | Analyst | Method |
|-----------------|------------------|------------------|------------------|--------------------|---------|--------|
| 0005088-02 | | 3/27/03 22:12 | 1 | 25 | CK | 8021B |

| Parameter | Result mg/kg | RL |
|--------------|-----------------|-------|
| Benzene | <0.025 | 0.025 |
| Toluene | <0.025 | 0.025 |
| Ethylbenzene | <0.025 | 0.025 |
| p/m-Xylene | <0.025 | 0.025 |
| o-Xylene | <0.025 | 0.025 |

| Surrogates | % Recovered | QC Limits (%) | |
|--------------------|-------------|---------------|-----|
| aaa-Toluene | 102% | 80 | 120 |
| Bromofluorobenzene | 118% | 80 | 120 |

Approval: Roland K. Tuttle 3-28-03
Roland K. Tuttle, Lab Director, QA Officer Date
Coley D. Keene, Org. Tech. Director
Jeanne McMurrey, Inorg. Tech. Director
Sandra Biezugbe, Lab Tech.
Sara Molina, Lab Tech.

ENVIRONMENTAL LAB OF TEXAS

ANALYTICAL REPORT

CAROLYN HAYNES
RICE OPERATING CORP.
122 WEST TAYLOR
HOBBS, NM 88240

Order#: G0306084
Project:
Project Name: F-29
Location: BD System

Lab ID: 0306084-01
Sample ID: Wall Composite

Test Parameters

| <u>Parameter</u> | <u>Result</u> | <u>Units</u> | <u>Dilution Factor</u> | <u>RL</u> | <u>Method</u> | <u>Date Analyzed</u> | <u>Analyst</u> |
|------------------|---------------|--------------|----------------------------|-----------|---------------|--------------------------|----------------|
| Chloride | 1260 | mg/kg | 1 | 20.0 | 9253 | 3/28/03 | CK |

Approval: Roland K. Tuttle 3-28-03
Roland K. Tuttle, Lab Director, QA Officer Date
Celey D. Keene, Org. Tech. Director
Jeanne McMurrey, Inorg. Tech. Director
Sandra Biezugbe, Lab Tech.
Sara Molina, Lab Tech.

ENVIRONMENTAL LAB OF TEXAS

QUALITY CONTROL REPORT

8015M

Order#: G0306084

| | | | | | | |
|----------------------------|------------|---------------------|--------------------|-------------------|---------------------|------|
| BLANK SOIL | LAB-ID # | Sample Concentr. | Spike Concentr. | QC Test Result | Pct (%) Recovery | RPD |
| TOTAL, C6-C35-mg/kg | 0005086-02 | | | <10.0 | | |
| CONTROL SOIL | LAB-ID # | Sample Concentr. | Spike Concentr. | QC Test Result | Pct (%) Recovery | RPD |
| TOTAL, C6-C35-mg/kg | 0005086-03 | | 952 | 820 | 86.1% | |
| CONTROL DUP SOIL | LAB-ID # | Sample Concentr. | Spike Concentr. | QC Test Result | Pct (%) Recovery | RPD |
| TOTAL, C6-C35-mg/kg | 0005086-04 | | 952 | 800 | 84.1% | 2.5% |
| SRM SOIL | LAB-ID # | Sample Concentr. | Spike Concentr. | QC Test Result | Pct (%) Recovery | RPD |
| TOTAL, C6-C35-mg/kg | 0005086-05 | | 1000 | 820 | 82.1% | |

ENVIRONMENTAL LAB OF TEXAS

QUALITY CONTROL REPORT

8021B/5030 BTEX

Order#: G0306084

| BLANK | SOIL | LAB-ID # | Sample Concentr. | Spike Concentr. | QC Test Result | Pct (%) Recovery | RPD |
|--------------------|------|------------|---------------------|--------------------|-------------------|---------------------|------|
| Benzene-mg/kg | | 0005088-02 | | | <0.025 | | |
| Toluene-mg/kg | | 0005088-02 | | | <0.025 | | |
| Ethylbenzene-mg/kg | | 0005088-02 | | | <0.025 | | |
| p/m-Xylene-mg/kg | | 0005088-02 | | | <0.025 | | |
| o-Xylene-mg/kg | | 0005088-02 | | | <0.025 | | |
| MS | SOIL | LAB-ID # | Sample Concentr. | Spike Concentr. | QC Test Result | Pct (%) Recovery | RPD |
| Benzene-mg/kg | | 0306082-01 | 0 | 0.1 | 0.103 | 103.0% | |
| Toluene-mg/kg | | 0306082-01 | 0 | 0.1 | 0.104 | 104.0% | |
| Ethylbenzene-mg/kg | | 0306082-01 | 0 | 0.1 | 0.110 | 110.0% | |
| p/m-Xylene-mg/kg | | 0306082-01 | 0 | 0.2 | 0.231 | 115.5% | |
| o-Xylene-mg/kg | | 0306082-01 | 0 | 0.1 | 0.114 | 114.0% | |
| MSD | SOIL | LAB-ID # | Sample Concentr. | Spike Concentr. | QC Test Result | Pct (%) Recovery | RPD |
| Benzene-mg/kg | | 0306082-01 | 0 | 0.1 | 0.104 | 104.0% | 1.0% |
| Toluene-mg/kg | | 0306082-01 | 0 | 0.1 | 0.104 | 104.0% | 0.0% |
| Ethylbenzene-mg/kg | | 0306082-01 | 0 | 0.1 | 0.110 | 110.0% | 0.0% |
| p/m-Xylene-mg/kg | | 0306082-01 | 0 | 0.2 | 0.231 | 115.5% | 0.0% |
| o-Xylene-mg/kg | | 0306082-01 | 0 | 0.1 | 0.114 | 114.0% | 0.0% |
| SRM | SOIL | LAB-ID # | Sample Concentr. | Spike Concentr. | QC Test Result | Pct (%) Recovery | RPD |
| Benzene-mg/kg | | 0005088-05 | | 0.1 | 0.102 | 102.0% | |
| Toluene-mg/kg | | 0005088-05 | | 0.1 | 0.103 | 103.0% | |
| Ethylbenzene-mg/kg | | 0005088-05 | | 0.1 | 0.104 | 104.0% | |
| p/m-Xylene-mg/kg | | 0005088-05 | | 0.2 | 0.214 | 107.0% | |
| o-Xylene-mg/kg | | 0005088-05 | | 0.1 | 0.103 | 103.0% | |

ENVIRONMENTAL LAB OF TEXAS

QUALITY CONTROL REPORT

Test Parameters

Order#: G0306084

| | | | | | | | |
|----------------|------|------------|---------------------|--------------------|-------------------|---------------------|------|
| BLANK | SOIL | LAB-ID # | Sample Concentr. | Spike Concentr. | QC Test Result | Pct (%) Recovery | RPD |
| Chloride-mg/kg | | 0005078-01 | | | <20.0 | | |
| MS | SOIL | LAB-ID # | Sample Concentr. | Spike Concentr. | QC Test Result | Pct (%) Recovery | RPD |
| Chloride-mg/kg | | 0306076-01 | 0 | 500 | 514 | 102.8% | |
| MSD | SOIL | LAB-ID # | Sample Concentr. | Spike Concentr. | QC Test Result | Pct (%) Recovery | RPD |
| Chloride-mg/kg | | 0306076-01 | 0 | 500 | 514 | 102.8% | 0.2% |
| SRM | SOIL | LAB-ID # | Sample Concentr. | Spike Concentr. | QC Test Result | Pct (%) Recovery | RPD |
| Chloride-mg/kg | | 0005078-04 | | 5000 | 4870 | 97.4% | |

12600 West I-20 East
Odessa, Texas 79763

Phone: 915-563-1800
Fax: 915-563-1713

Project Name: ~~XXXXXXXXXX~~ F-29

Project #: _____

Project Loc: BA SYSTEM

PO #: _____

Project Manager:

Company Name

Company Address:

City/State/Zip:

Telephone No:

Fax No:

Sampler Signature:

[illegible]



Appendix B

Quality Procedures

RICE Environmental Consulting and Safety (RECS)
P.O. Box 2948 Hobbs, NM 88241
Phone 575.393.4411

Rice Environmental Consulting and Safety

Quality Procedures

Table of Contents

- QP-1 Soil Samples for Transportation to a Laboratory
- QP-2 Chloride Titration Using 0.282 Normal Silver Nitrate Solution
- QP-3 Development of Cased Water-Monitoring Wells
- QP-4 Sampling of Cased Water-Monitoring Well
- QP- 5 Composite Sampling of Excavation Sidewalls and Bottoms for TPH and Chloride Analysis
- QP-6 Sampling and Testing Protocol for VOC in soil
- QP-7 Composite Sampling of Excavation Sidewalls and Bottoms for BTEX
- QP-8 Procedure for Plugging and Abandonment of Cased Water-Monitoring wells

Rice Environmental Consulting and Safety

Quality Procedure Soil Samples for Transportation to a Laboratory

1.0 Purpose

This procedure outlines the methods to be employed when obtaining soil samples to be taken to a laboratory for analysis.

2.0 Scope

This procedure is to be used when collecting soil samples intended for ultimate transfer to a testing laboratory.

3.0 Preliminary

- 3.1 Obtain sterile sampling containers from the testing laboratory designated to conduct analyses of the soil.
- 3.2 If collecting TPH, BTEX, RCRA 8 metals, cation /anions or O&G, the sample jar may be a clear 4 oz. container with Teflon lid. If collecting PAH's, use an amber 4 oz. container.

4.0 Chain of Custody

- 4.1 Prepare a Sample Plan. The plan will list the number, location and designation of each planned sample and the individual tests to be performed on the sample. The sampler will check the list against the available inventory of appropriate sample collection bottles to insure against shortage.
- 4.2 Transfer the data to the Laboratory Chain of Custody Form. Complete all sections of the form except those that relate to the time of delivery of the samples to the laboratory.
- 4.3 Pre-label the sample collection jars. Include all requested information except time of collection. (Use a fine point Sharpie to insure that the ink remains on the label.) Affix the labels to the jars.

5.0 Sampling Procedure

- 5.1 Do not touch the soil with your bare hands. Use new nitrile gloves to help minimize any contamination.
- 5.2 Go to the sampling point with the sample container. If not analyzing for ions or metals, use a trowel to obtain the soil.

- 5.3 Pack the soil tightly into the container leaving the top slightly domed. Screw the lid down tightly. Enter the time of collection onto the sample collection jar label.
- 5.4 Place the sample directly on ice for transport to the laboratory if required.
- 5.5 Complete the Chain of Custody form to include the collection times for each sample. Deliver all samples to the laboratory.

6.0 Documentation

- 6.1 The testing laboratory shall provide the following minimum information:
 - a. Project and sample name.
 - b. Signed copy of the original Chain of Custody Form including the time the sample was received by the lab.
 - c. Results of the requested analyses
 - d. Test Methods employed
 - e. Quality Control methods and results

Rice Environmental Consulting and Safety

QUALITY PROCEDURE **Chloride Titration Using** **0.282 Normal Silver Nitrate Solution**

1.0 Purpose

This procedure is to be used to determine the concentration of chloride in soil.

2.0 Scope

This procedure is to be used as the standard field measurement for soil chloride concentrations.

3.0 Sample Collection and Preparation

- 3.1 Collect at least 80 grams of soil from the sample collection point. Take care to insure that the sample is representative of the general background to include visible concentrations of hydrocarbons and soil types. If necessary, prepare a composite sample for soils obtained at several points in the sample area. Take care to insure that no loose vegetation, rocks or liquids are included in the sample(s).
- 3.2 The soil sample(s) shall be immediately inserted into a one-quart or larger polyethylene freezer bag. Care should be taken to insure that no cross-contamination occurs between the soil sample and the collection tools or sample processing equipment.
- 3.3 The sealed sample bag should be massaged to break up any clods.

4.0 Sample Preparation

- 4.1 Tare a clean glass vial having a minimum 40 ml capacity. Add at least 10 grams of the soil sample and record the weight.
- 4.2 Add at least 20 grams of reverse osmosis water to the soil sample and shake well.
- 4.3 Allow the sample to set for a period of 5 minutes or until the separation of soil and water.

5.0 Titration Procedure

- 5.1 Using a graduated pipette, remove 10 ml extract and dispense into a clean plastic cup.
- 5.2 Add 2-3 drops potassium chromate (K_2CrO_4) to mixture if necessary.

5.3 Using a 1 ml pipette, carefully add .282 normal silver nitrate (one drop at a time) to the sample while constantly agitating it. Stop adding silver nitrate when the solution begins to change from yellow to red. Be consistent with endpoint recognition.

5.4 Record the ml of silver nitrate used.

6.0 Calculation

To obtain the chloride concentration, insert measured data into the following formula:

$$\frac{.282 \times 35,450 \times \text{ml AgNO}_3}{\text{ml water extract}} \times \frac{\text{grams of water in mixture}}{\text{grams of soil in mixture}}$$

Using Step 5.0, determine the chloride concentration of the RO water used to mix with the soil sample. Record this concentration and subtract it from the formula results to find the net chloride in the soil sample.

Record all results on the delineation form.

Rice Environmental Consulting and Safety

Quality Procedure
Development of Cased Water-Monitoring Wells

1.0 Purpose

This procedure outlines the methods to be employed to develop cased monitoring wells.

2.0 Scope

This procedure shall be used for developed, cased water monitoring wells. It is not to be used for standing water samples such as ponds or streams.

3.0 Sample Collection and Preparation

- 3.1 Prior to development, the static water level and height of the water column within the well casing will be measured with the use of an electric D.C. probe.
- 3.2 All measurements will be recorded within a field log notebook.
- 3.3 All equipment used to measure the static water level will be decontaminated after each use by means of Liquinox, a phosphate free laboratory detergent, and water to reduce the possibility of cross-contamination. The volume of water in each well casing will be calculated.

4.0 Purging

- 4.1 Wells will be purged by using a 2" decontaminated submersible pump or dedicated one liter Teflon bailer. Wells should be purged until the pH and conductivity are stabilized and the turbidity has been reduced to the greatest extent possible.
- 4.2 If a submersible is used the pump will be decontaminated prior to use by scrubbing the outside surface of tubing and wiring with a Liquinox water mixture, pumping a Liquinox-water mixture through the pump, and a final flush with fresh water.

5.0 Water Disposal

- 5.1 All purge and decontamination water will be temporarily stored within a portable tank to be later disposed of in an appropriate manner.

6.0 Records

- 6.1 Rice Environmental Consulting and Safety will record the amount of water removed from the well during development procedures. The purge volume will be reported to the appropriate regulatory authority when filing the closure report.

Rice Environmental Consulting and Safety

Quality Procedure Sampling of Cased Water-Monitoring Well

1.0 Purpose

This procedure outlines the methods to be employed in obtaining water samples from cased monitoring wells.

2.0 Scope

This procedure shall be used for developed, cased water monitoring wells. It is not to be used for standing water samples such as ponds or streams.

3.0 Preliminary

3.1 Obtain sterile sampling containers from the testing laboratory designated to conduct analyses of the water.

3.2 The following table shall be used to select the appropriate sampling container, preservative method and holding times for the various elements and compounds to be analyzed.

| Compound to be Analyzed | Sample Container Size | Sample Container Description | Cap Requirements | Preservative | Maximum Hold Time |
|--------------------------------|------------------------------|---------------------------------------|-------------------------|----------------------|--------------------------|
| BTEX | 40 ml | VOA Container | Teflon Lined | HCL | 14 days |
| TPH (8015 Extended) | 40 ounces | (2) 40ml VOA vials | Teflon Lined | HCL and Ice | 14 days |
| PAH | 1 liter | amber glass | Teflon Lined | Ice | 7 days |
| Cation/Anion | 1 liter | HD polyethylene | Any Plastic | None | 48 Hrs |
| Metals | 1 liter | HD polyethylene | Any Plastic | Ice/HNO ₃ | 28 Days |
| TDS | 300 ml | clear glass or 250 ml HD polyethylene | Any Plastic | Ice | 7 Days |
| Cl- | 500 ml | HD polyethylene | Any Plastic | None | 28 Days |

4.0 Chain of Custody

- 4.1 Prepare a Sample Plan. The plan will list the well identification and the individual tests to be performed at that location. The sampler will check the list against the available inventory of appropriate sample collection bottles to insure against shortage.
- 4.2 Transfer the data to the Laboratory Chain of Custody Form. Complete all sections of the form except those that relate to the time of delivery of the samples to the laboratory.
- 4.3 Pre-label the sample collection jars. Include all requested information except time of collection. (Use a fine point Sharpie to insure that the ink remains on the label). Affix the labels to the jars.

5.0 Bailing Procedure

- 5.1 Identify the well from the sites schematics. Place pre-labeled jar(s) next to the well. Remove the plastic cap from the well bore by first lifting the metal lever and then unscrewing the entire assembly.
- 5.2 Using a dedicated one liter Teflon bailer or submersible pump, purge a minimum of three well volumes. Place the water in storage container for transport to a ROC disposal facility.
- 5.3 If using a bailer, take care to insure that the bailing device and string does not become cross-contaminated. A clean pair of nitrile gloves should be used when handling either the retrieval string or bailer. The retrieval string should not be allowed to come into contact with the ground.

6.0 Sampling Procedure

- 6.1 Once the well has been bailed in accordance with 5.2 of this procedure, a sample may be decanted into the appropriate sample collection jar directly from the bailer or submersible pump.
- 6.2 Note the time of collection on the sample jar with a fine Sharpie.
- 6.3 Place the sample directly on ice for transport to the laboratory. The preceding table shows the maximum hold times between collection and testing for the various analyses.

6.4 Complete the Chain of Custody form to include the collection times for each sample. Deliver all samples to the laboratory.

7.0 Documentation

7.1 The testing laboratory shall provide the following minimum information:

- A. Project and sample name.
- B. Signed copy of the original Chain of Custody Form including the time the sample was received by the lab.
- C. Results of the requested analyses
- D. Test Methods employed
- E. Quality Control methods and results

Calculation for Determining the Minimum Bailing Volume for Monitor Wells

Formula $V = (\pi r^2 h)$

2" well $[V/2.31 = \text{gal}] \times 3 = \text{Purge Volume}$

V=Volume

$\pi = \text{pi}$

r=inside radius of the well bore

h=maximum height of well bore in water table

Example:

| π | r^2 | h(in) | V(cu.in) | V(gal) | X 3 Volumes | Actual |
|--------|-------|-------|----------|--------|-------------|---------|
| 3.1416 | 1 | 180 | 565.488 | 2.448 | 7.34 gal | >10 gal |

Rice Environmental Consulting and Safety

Quality Procedure Composite Sampling of Excavation Sidewalls and Bottoms For TPH and Chloride Analysis

1.0 Purpose

This procedure outlines the methods to be employed when obtaining final composite soil samples for TPH and Chloride analysis.

2.0 Scope

This procedure is to be used in conjunction with *Quality Procedure – 02: Soil Samples for Transportation to a Laboratory* and will be inserted at subparagraph 5.2 of Section 5.0: Sampling Procedure.

3.0 Sampling Procedure

Follow *Quality Procedure – 02: Soil Samples for Transportation to a Laboratory* for all Sections and subparagraphs until subparagraph 5.2 of Section 5.0: Sampling Procedure. Instead of 5.2 instructions, perform the composite sample collection procedure as follows:

3.1 Go to the excavation with a new plastic baggie. If not analyzing for ions or metals, use a trowel to obtain the soil. If the excavation is deeper than 6' BGS, do not enter the pit, but use a backhoe to assist in procurement of the sample. (If a backhoe is used, the backhoe will obtain an amount of soil from each composite point; bring the purchase to the surface staging area where a sample-portion of soil will be extracted from the backhoe purchase. The remainder of the backhoe purchase will be staged on the surface with other staged soils.)

3.2 Sidewall samples

3.2.1 On each sidewall, procure a 5oz sample from each of five distinct points on the sidewall with distinct points resembling the "W" pattern:

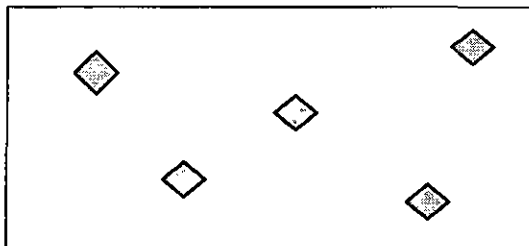

- 3.2.2 Thoroughly blend these five samples in a labeled baggie.
- 3.2.3 Repeat steps 3.2.1 through 3.2.4 for each remaining sidewall.
- 3.2.4 From each labeled baggie, procure a 5 oz portion and pour into a baggie labeled "Sidewall Composite". Blend this soil mixture completely.
- 3.2.5 Obtain proper laboratory sample container for "Sidewall Composite" and continue with subparagraph 5.3 of QP – 01.

3.3 Bottom Sample

- 3.3.1 From bottom of excavation, procure a 5oz sample from each of five distinct points with distinct points resembling the "W" pattern as illustrated above.
- 3.3.2 Thoroughly blend these five samples in a clean baggie.
- 3.3.3 Obtain proper laboratory sample container for "Bottom Composite" and continue with subparagraph 5.3 of QP – 01.

Rice Environmental Consulting and Safety

QUALITY PROCEDURE

Sampling and Testing Protocol for VOC in Soil

1.0 Purpose

This procedure is to be used to determine the concentrations of Volatile Organic Compounds in soils.

2.0 Scope

This procedure is to be used as the standard field measurement for soil VOC concentrations. It is not to be used as a substitute for full spectrographic speciation of organic compounds.

3.0 Procedure

3.1 Sample Collection and Preparation

3.1.1 Collect at least 500 g. of soil from the sample collection point. Take care to insure that the sample is representative of the general background to include visible concentrations of hydrocarbons and soil types. If necessary, prepare a composite sample of soils obtained at several points in the sample area. Take care to insure that no loose vegetation, rocks or liquids are included in the sample(s).

3.1.2 The soil sample(s) shall be immediately inserted into a one-quart or larger polyethylene freezer bag and sealed. When sealed, the bag should contain a nearly equal space between the soil sample and trapped air. Record the sample name and the time that the sample was collected on the Field Analytical Report Form.

3.1.3 The sealed samples shall be allowed to set for a minimum of five minutes at a temperature of between 10-15 Celsius, (59-77⁰F). The sample temperatures may be adjusted by cooling the sample in ice, or by heating the sample within a generally controlled environment such as the inside of a vehicle. The samples should not be placed directly on heated surfaces or placed in direct heat sources such as lamps or heater vents.

3.1.4 The sealed sample bag should be massaged to break up any clods, and to provide the soil sample with as much exposed surface area as practically possible.

3.2 Sampling Procedure

- 3.2.1 The instrument to be used in conducting VOC concentration testing shall be a RAE Systems Photoionization device. (Device will be identified on VOC Field Test Report Form.) Prior to use, the instrument shall be zeroed-out in accordance with the appropriate maintenance and calibration procedure outlined in the instrument operation manual. The PID device will be calibrated each day it's used.
- 3.2.2 Carefully open one end of the collection bag and insert the probe tip into the bag taking care that the probe tip not touch the soil sample or the sidewalls of the bag.
- 3.2.3 Set the instrument to retain the highest result reading value. Record the reading onto the Field Test Report Form.
- 3.2.4 **If the instrument provides a reading exceeding 100 ppm, proceed to QP-7. If the reading is 100 ppm or less, NMOCD BTEX guideline has been met and no further testing for BTEX is necessary. File the Field Test Report Form in the project file.**

4.0 Clean-up

After testing, the soil samples shall be returned to the sampling location, and the bags collected for off-site disposal. **IN NO CASE SHALL THE SAME BAG BE USED TWICE. EACH SAMPLE CONTAINER MUST BE DISCARDED AFTER EACH USE.**

Rice Environmental Consulting and Safety

Quality Procedure Composite Sampling of Excavation Sidewalls and Bottoms For BTEX

1.0 Purpose

This procedure outlines the methods to be employed when obtaining final composite soil samples for BTEX analysis.

2.0 Scope

This procedure is to be used when collecting soil samples intended for ultimate transfer to a testing laboratory for BTEX analysis. This procedure is to be used only when the PID field-test results for OVM exceeds 100 ppm.

3.0 Preliminary

- 3.1 Obtain sterile, clear, 2 oz. glass containers with Teflon lid from a laboratory supply company or the testing laboratory designated to conduct analyses of the soil.

4.0 Chain of Custody

- 4.1 Prepare a Sample Plan. The plan will list the number, location and designation of each planned sample and the individual tests to be performed on the sample. The sampler will check the list against the available inventory of appropriate sample collection bottles to insure against shortage.
- 4.2 Transfer the data to the Laboratory Chain of Custody Form. Complete all sections of the form except those that relate to the time of delivery of the samples to the laboratory.
- 4.3 Pre-label the sample collection jars. Include all requested information except time of collection. (Use a fine point Sharpie to insure that the ink remains on the label.) Affix the labels to the jars.

5.0 Sampling Procedure

- 5.1. Do not touch the soil with your bare hands. Use new nitrile gloves to help minimize any cross-contamination.
- 5.2. If safe and within OSHA regulations, go to the sampling point with the sample container. If not analyzing for ions or metals, use a trowel to

obtain the soil. If the excavation is deeper than 6' BGS, do not enter the pit, but use a backhoe to assist in procurement of the sample. (If a backhoe is used, the backhoe will obtain an amount of soil from each composite point; bring the purchase to the surface staging area where a sample-portion of soil will be extracted from the backhoe purchase. The remainder of the backhoe purchase will be staged on the surface with other staged soils.)

5.3.Sidewall Samples

5.3.1.On each sidewall, procure a 2oz sample from each of five distinct points on the sidewall with distinct points resembling the "W" pattern:

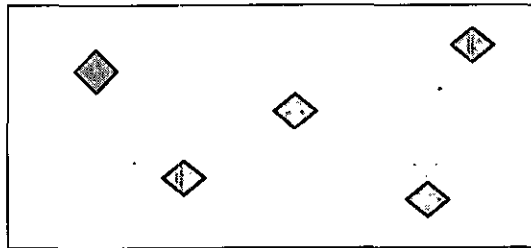

5.4.Pack the soil tightly into the container leaving the top slightly domed. Screw the lid down tightly. Enter the time of collection onto the sample collection jar label. Repeat for each sampling point.

5.5.Place the samples directly on ice for transport to the laboratory if required.

5.6.Complete the Chain of Custody form to include the collection times for each sample. Deliver all samples to the laboratory.

6.0 Documentation

6.1 The testing laboratory shall provide the following minimum information:

- a. Project and sample name.
- b. Signed copy of the original Chain of Custody Form including the time the sample was received by the lab.
- c. Results of the requested analyses
- d. Test Methods employed
- e. Quality Control methods and results

Rice Environmental Consulting and Safety

Procedure for Plugging & Abandonment of Cased Water Monitoring Wells

1.0 Purpose

This procedure outlines the methods to be employed to plug and abandon cased monitoring wells.

2.0 Scope

This procedure shall be used for developed, cased water monitoring wells located in the State of New Mexico

3.0 Preliminary

3.1 No well may be drilled, modified or plugged without NMOCD approval. Additional approvals may be required if the well is situated in a sensitive area, within municipal jurisdictions or on federal or tribal lands.

4.0 Plugging

4.1 Each bore will be filled with a 1% - 3% bentonite/concrete slurry to three feet bgs. The remaining three feet will be capped with concrete only.

4.2 All wellheads will be removed to below ground surface.

5.0 Records

5.1 The company plugging the well shall prepare a report on their company letter head listing the site name and describing general well construction including total depth of the well, the diameter of casing, material used to plug the well (e.g. bentonite/cement slurry), and date of the plugging operation.

5.2 It is recommended but not required that photographs of the final surface restoration be taken and included within the records.

5.3 Copies of the plugging report shall be submitted to all appropriate agencies and retained by the well operator for a minimum period of ten years.