

ABOVE THIS LINE FOR DIVISION USE ONLY

NEW MEXICO OIL CONSERVATION DIVISION
 - Engineering Bureau -
 1220 South St. Francis Drive, Santa Fe, NM 87505



ADMINISTRATIVE APPLICATION CHECKLIST

THIS CHECKLIST IS MANDATORY FOR ALL ADMINISTRATIVE APPLICATIONS FOR EXCEPTIONS TO DIVISION RULES AND REGULATIONS WHICH REQUIRE PROCESSING AT THE DIVISION LEVEL IN SANTA FE

Application Acronyms:

[NSL-Non-Standard Location] [NSP-Non-Standard Proration Unit] [SD-Simultaneous Dedication]
[DHC-Downhole Commingling] [CTB-Lease Commingling] [PLC-Pool/Lease Commingling]
[PC-Pool Commingling] [OLS - Off-Lease Storage] [OLM-Off-Lease Measurement]
[WFX-Waterflood Expansion] [PMX-Pressure Maintenance Expansion]
[SWD-Salt Water Disposal] [IPI-Injection Pressure Increase]
[EOR-Qualified Enhanced Oil Recovery Certification] [PPR-Positive Production Response]

- [1] **TYPE OF APPLICATION** - Check Those Which Apply for [A] 30-015-40106
 [A] Location - Spacing Unit - Simultaneous Dedication 30-015-40107
☐ NSL ☐ NSP ☐ SD Dawn Bracy
 Check One Only for [B] or [C] By Austin 27 state 1/1/24
 [B] Commingling - Storage - Measurement (OLM circled)
☐ DHC ☐ CTB ☐ PLC ☐ PC ☐ OLS ☒ OLM
 [C] Injection - Disposal - Pressure Increase - Enhanced Oil Recovery
☐ WFX ☐ PMX ☐ SWD ☐ IPI ☐ EOR ☐ PPR
 [D] Other: Specify _____

- [2] **NOTIFICATION REQUIRED TO:** - Check Those Which Apply, or ☐ Does Not Apply
 [A] ☐ Working, Royalty or Overriding Royalty Interest Owners
 [B] ☐ Offset Operators, Leaseholders or Surface Owner
 [C] ☐ Application is One Which Requires Published Legal Notice
 [D] ☒ Notification and/or Concurrent Approval by BLM or SLO
U.S. Bureau of Land Management - Commissioner of Public Lands, State Land Office
 [E] ☐ For all of the above, Proof of Notification or Publication is Attached, and/or,
 [F] ☐ Waivers are Attached

- [3] **SUBMIT ACCURATE AND COMPLETE INFORMATION REQUIRED TO PROCESS THE TYPE OF APPLICATION INDICATED ABOVE.**

[4] **CERTIFICATION:** I hereby certify that the information submitted with this application for administrative approval is **accurate** and **complete** to the best of my knowledge. I also understand that **no action** will be taken on this application until the required information and notifications are submitted to the Division.

Note: Statement must be completed by an individual with managerial and/or supervisory capacity.

Erin Workman

Print or Type Name

Erin Workman
 Signature

Regulatory Compliance Assoc.

Title

07/25/13

Date

Erin.Workman@dmv.com

E-mail Address



Devon Energy Production Company
333 W. Sheridan Avenue
Oklahoma City, Oklahoma 73102
Phone: (405)-552-7970
Erin.Workman@dev.com

July 25, 2013

Mr. Richard Ezeanyim
State of New Mexico
Oil Conservation Division
1220 S. St. Francis Drive
Santa Fe, New Mexico 87505

**Re: Off Lease Gas Measurement, Sales, & Storage
Big Aristotle 27 State 1H & Big Aristotle 27 State 2H
API: 30-015-40106 & 30-015-40107
Sec 34-T21S, R31E
Lease V0-3850-0000
40299 Lost Tank; Delaware
Eddy County, New Mexico**

Dear Mr. Ezeanyim:

Please find attached the OCD Form C-103 Sundry Notice of Intent to Off Lease Commingle the aforementioned wells. The working interest, royalty interest and overriding royalty interest owners in are uniformed; no additional notification is required.

Should you require any additional information or assistance, please do not hesitate to contact me at (405)-552-7970

Very truly yours,

DEVON ENERGY PRODUCTION COMPANY, L.P.

A handwritten signature in black ink that reads "Erin Workman". The signature is fluid and cursive, with the first and last names being more prominent.

Erin Workman
Regulatory Compliance Associate

Enclosures



Samuel Walker
Landman

Devon Energy Corporation
333 West Sheridan Ave.
Oklahoma City, Oklahoma 73102-8260
Office: (405) 228-4342
Fax: (405) 234-2634

October 16, 2012

New Mexico Oil Conservation Division
1220 South St. Francis Drive
Santa Fe, NM 87505

Re: Off Lease Measurement and Sales
Section 27-T21S-R31E
Lea County, NM

Gentlemen:

Devon Energy Production Company, L.P. ("Devon") recently reviewed its files covering the ownership of the following wells and has determined that the ownership of the working interest, royalty interest and overriding royalty interest in the following wells are uniform with respect to Devon's application for Off Lease Gas Measurement and Sales:

✓
OK

Big Aristotle 27 State 1H	API: 30-015-40106
Big Aristotle 27 State 2H	API: 30-015-40107

If there are any questions or if any additional information is required, feel free to call me at (405) 228-4342.

Yours very truly,

DEVON ENERGY PRODUCTION COMPANY, L.P.

A handwritten signature in cursive script, appearing to read "Samuel Walker".

Samuel Walker
Landman

Big Aristotle 27 State 1H Battery
API: 30-015-40106
Sec. 27-T21A-R31E
B: 600 FNL, 1690 FEL
Eddy Co., New Mexico

Production System: Closed

1) Oil sales by tank gauge to tank truck.

2) Seal requirements:

A. Production Phase: On all Tanks.

(1) All valves 5 sealed closed.

Sales Phase: On Tank being hauled.

(1) Valve 1 sealed closed. 

(2) Valve 3 sealed closed. 

(3) Valve 4 sealed closed. 

(4) Valve 5 sealed closed. 

(5) Misc. Valves: Plugged or otherwise unaccessible. 

NOTE: Valve 2 is either a test or roll line if there is a valve 2 it will be sealed closed. 

Legend for Site Diagram

Valve #1: Production Line 

Valve #2: Test or Roll line 

Valve #3: Circ./Drain Line 

Valve #4: Equilizer Line 

Valve #5: Sles Line 

Valve #6: BS&W Load Line 

Buried Lines: 

Firewall: 

Wellhead: 

Stak-pak: 

Production line: 

Water line: 

Gas Meter   

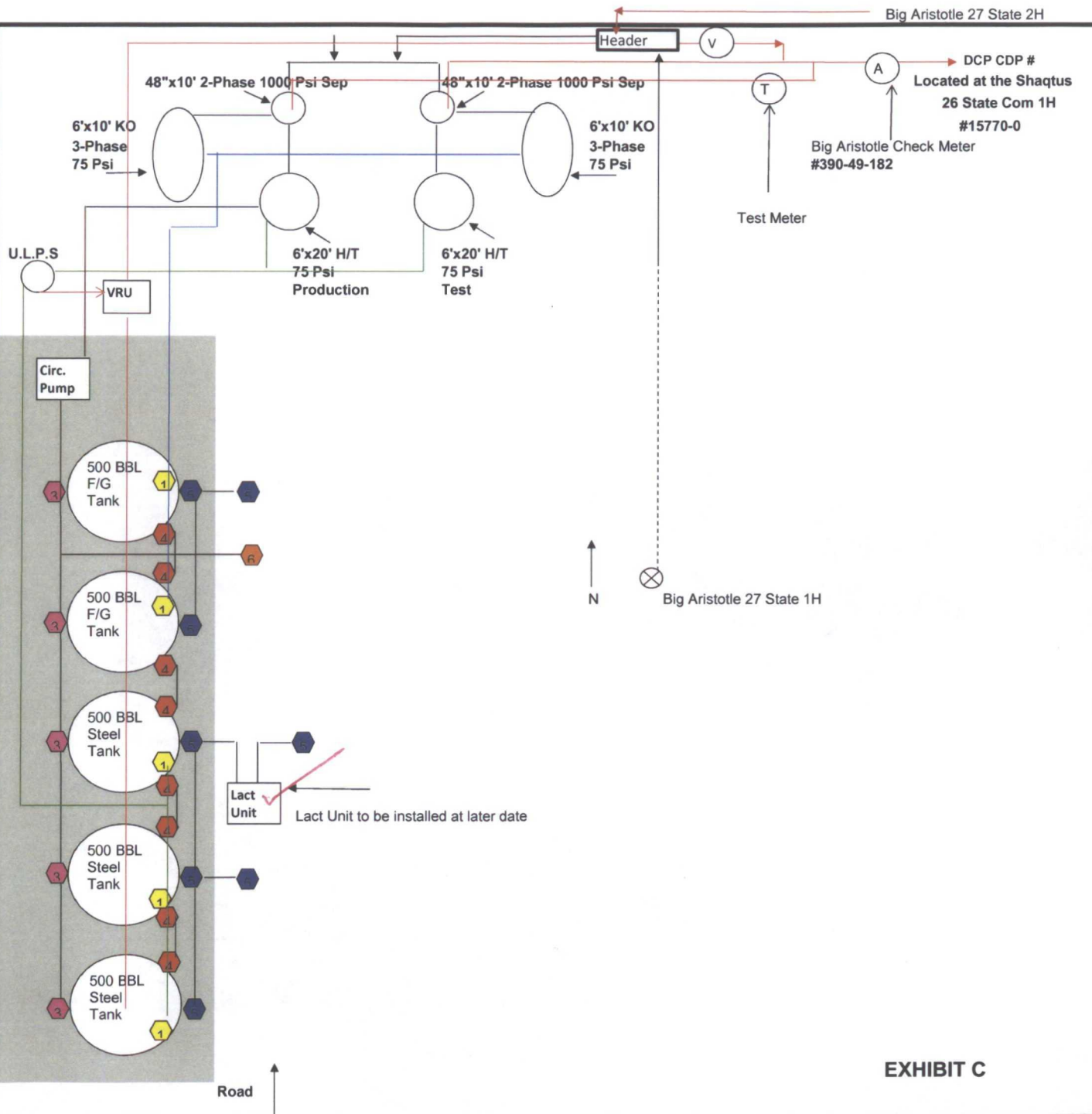

EXHIBIT C

Shaqtus 26 State 1H
API: 30-015-39819
Sec. 35, T21S, R31E
D: 900 FNL, 1140 FWL
Eddy Co., New Mexico

Production System: Closed

1) Oil sales by tank gauge to tank truck.

2) Seal requirements:

A. Production Phase: On all Tanks.

(1) All valves 5 sealed closed.

Sales Phase: On Tank being hauled.

(1) Valve 1 sealed closed. 

(2) Valve 3 sealed closed. 

(3) Valve 4 sealed closed. 

(4) Valve 5 sealed closed. 

(5) Misc. Valves: Plugged or otherwise inaccessible. 

NOTE: Valve 2 is either a test or roll line if there is a valve 2 it will be sealed closed. 

Legend for Site Diagram

Valve #1: Production Line 

Valve #2: Test or Roll line 

Valve #3: Circ./Drain Line 

Valve #4: Equilizer Line 

Valve #5: Sles Line 

Valve #6: BS&W Load Line 

Buried Lines: 

Firewall: 

Wellhead: 

Stak-pak: 

Production line: 

Water line: 

Gas Meter:   

EXHIBIT D

Road

North

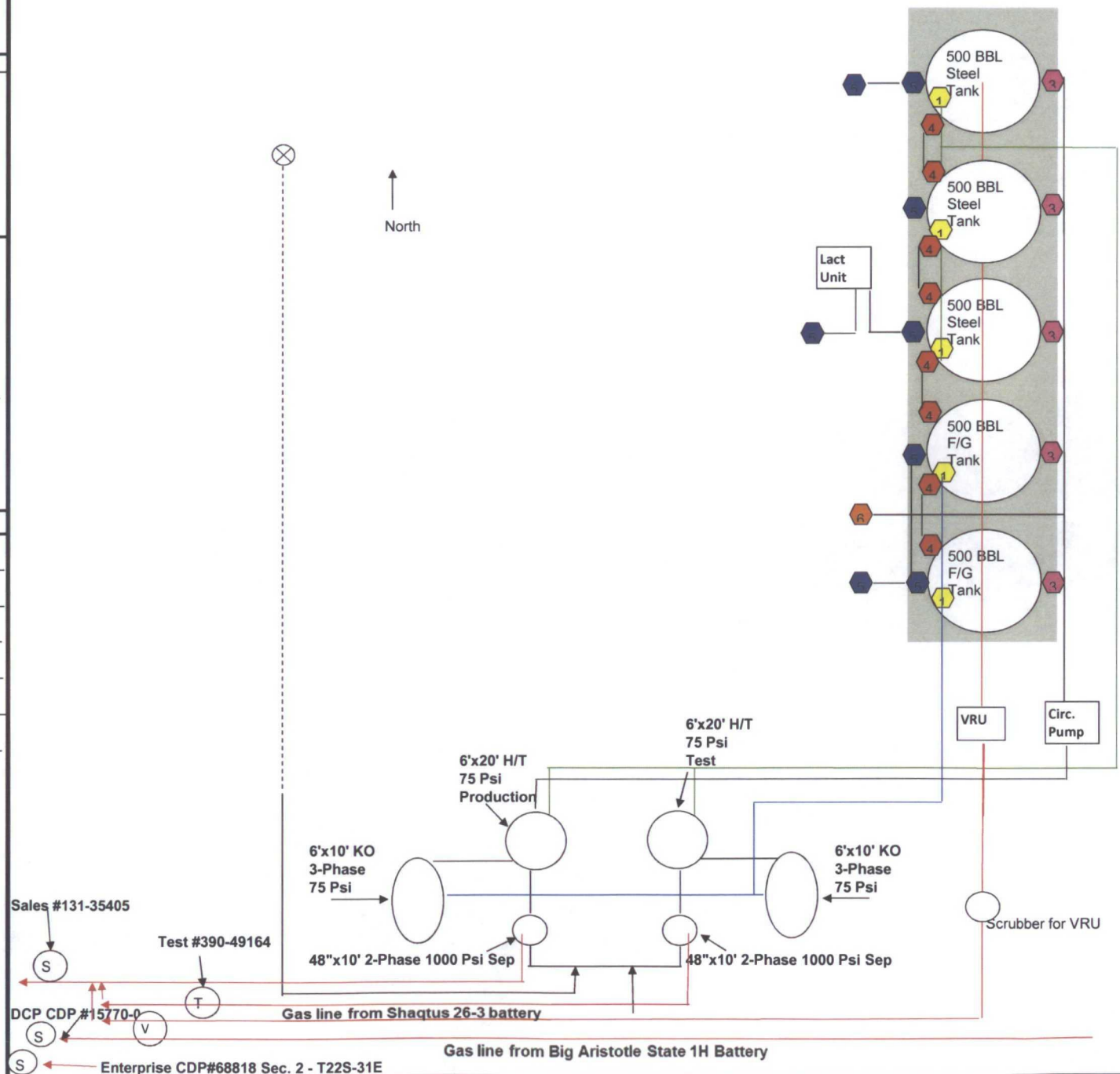

21

22

23

ST of NM VO 8748

28

27

26

21S 31E

33

34

35

Big Aristotle 27 St 1H

Big Aristotle 27 St 2H

Big Aristotle 27 State 1H & 2H - OLM

