

DHC-1225 6/20/96

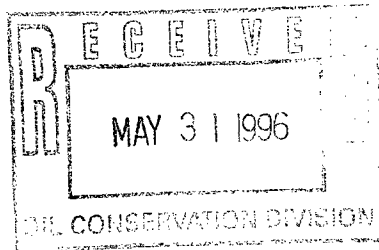

Southern
Rockies
Business
Unit

May 28, 1996

Mr. William J. LeMay, Director
New Mexico Oil Conservation Division
2040 S. Pacheco Street
P. O. Box 6429
Santa Fe, NM 87505

Application for Exception to Rule 303-C - Downhole Commingling
Hamner #3A Well
Unit E Section 29-T29N-R9W
Blanco Mesaverde and Basin Dakota Pools
San Juan County, New Mexico

Enclosed please find an administrative application form (C-107-A) and attachments for downhole commingling for the captioned well. By copy of this application by certified mail, return receipt requested, Amoco is notifying all offset operators in the formations captioned above as well as all affected interest owners if the ownership of those formations is not common. The Division Director may approve the proposed downhole commingling in the absence of a valid objection from any offset operator or any interest owner in those instances where ownership is not common in the zones to be commingled within 20 days after the receipt of the application if, in his opinion, waste will not result thereby, and correlative rights will not be violated.

Should there be questions concerning this matter, please contact me at (303) 830-5344.

Sincerely,

Pamela W. Staley

Enclosures

cc: Steve Webb
Gail Jefferson
Wellfile
Proration File

Frank Chavez, Supervisor
NMOCD District III
1000 Rio Brazos Road
Aztec, NM 87410

Duane Spencer
Bureau of Land Management
1235 La Plata Hwy.
Farmington, NM 87401

DISTRICT I
P.O. Box 1980, Hobbs NM 88241-1980

State of New Mexico
Energy, Minerals and Natural Resources Department

Form C-107-A
New 3-12-96

OIL CONSERVATION DIVISION

APPROVAL PROCESS:

DISTRICT II
811 South First St., Artesia, NM 88210-2835

2040 S. Pacheco
Santa Fe, New Mexico 87505-6429

☒ Administrative ☐ Hearing

DISTRICT III
1000 Rio Brazos Rd. Aztec, NM 87410-1693

EXISTING WELLBORE
☒ YES ☐ NO

APPLICATION FOR DOWNHOLE COMMINGLING

Amoco Production Company

P.O. Box 800 Denver, CO 80201

Operator Hamner	3A	Address E-29-29N-9W	San Juan
Lease	Well No.	Unit Ltr. - Sec Twp - Rge	County

Spacing Unit Lease Types: (check 1 or more)

GRID NO. 000778 Property Code 000625 API NO. 3004523478 Federal ☒ State ☐ (and/or) Fee ☐

The following facts are submitted in support of downhole commingling:	Upper Zone	Intermediate Zone	Lower Zone
1. Pool Name and Pool Code	BLANCO MESAVERDE 72319		BASIN DAKOTA 71599
2. Top and Bottom of Pay Section (Perforations)	4016' - 4416'		6480' - 6586'
3. Type of production (Oil or Gas)	GAS		GAS
4. Method of Production (Flowing or Artificial Lift)	FLOWING		FLOWING
5. Bottomhole Pressure Oil Zones - Artificial Lift: Estimated Current Gas & Oil - Flowing: Measured Current All Gas Zones: Estimated or Measured Original	a. (Current) 643 PSI b. (Original) 1151 PSI	a. b.	a. 935 PSI b. 2681 PSI
6. Oil Gravity (° API) or Gas BTU Content	1229 BTU		1190 BTU
7. Producing or Shut-In?	PRODUCING		PRODUCING
Production Marginal? (yes or no)	YES		YES
• If Shut-In, give data and oil/gas/water rates of last production Note: For new zones with no production history, applicant shall be required to attach production estimates and supporting data	Date: Rates:	Date: Rates:	Date: Rates:
• If Producing, give date and oil/gas/water rates of recent test (within 60 days)	Date: 5/96 Rates: 66 MCFD 0 BCPD 0 BWPD	Date: Rates:	Date: 5/96 Rates: 39 MCFD 0 BCPD <1 BWPD
8. Fixed Percentage Allocation Formula -% for each zone	Oil: 0 % Gas 63 %	Oil: % Gas %	Oil: 0 % Gas 37 %

9. If allocation formula is based upon something other than current or past production, or is based upon some other method, submit attachments with supporting data and/or explaining method and providing rate projections or other required data.

10. Are all working, overriding, and royalty interests identical in all commingled zones? ☒ Yes ☐ No
If not, have all working, overriding, and royalty interests been notified by certified mail? ☐ Yes ☐ No
Have all offset operators been given written notice of the proposed downhole commingling? ☒ Yes ☐ No

11. Will cross-flow occur? ☒ Yes ☐ No If yes, are fluids compatible, will the formations not be damaged, will any cross-flowed production be recovered, and will the allocation formula be reliable. ☒ Yes ☐ No (If No, attach explanation)

12. Are all produced fluids from all commingled zones compatible with each other? ☒ Yes ☐ No

13. Will the value of production be decreased by commingling? ☐ Yes ☒ No (If Yes, attach explanation)

14. If this well is on, or communitized with, state or federal lands, either the Commissioner of Public Lands or the United States Bureau of Land Management has been notified in writing of this application. ☒ Yes ☐ No SF-080245

15. NMOCD Reference Cases for Rule 303(D) Exceptions: ORDER NO(S):

16. ATTACHMENTS:

- * C-102 for each zone to be commingled showing its spacing unit and acreage dedication.
- * Production curve for each zone for at least one year. (If not available, attach explanation.)
- * For zones with no production history, estimated production rates and supporting data.
- * Data to support allocation method or formula.
- * Notification list of all offset operators.
- * Notification list of working, overriding, and royalty interests for uncommon interest cases.
- * Any additional statements, data, or documents required to support commingling.

I hereby certify that the information above is true and complete to the best of my knowledge and belief.

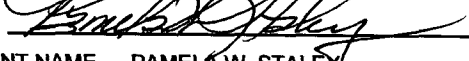
SIGNATURE 	TITLE	REGULATORY AFFAIRS REP	DATE	5/23/96
TYPE OR PRINT NAME	PAMELA W. STALEY	TELEPHONE NO. (303) 830-5344

NEW MEXICO OIL CONSERVATION COMMISSION
WELL LOCATION AND ACREAGE DEDICATION PLAT

Form C-102
Supersedes C-128
Effective 1-1-65

All distances must be from the outer boundaries of the Section.

Operator TENNECO OIL COMPANY			Lease HAMNER		Well No. 10-3A
Unit Letter E	Section 29	Township 29N	Range 9W	County San Juan	
Actual Footage Location of Well: 1545 feet from the North line and 990 feet from the West line					
Ground Level Elev: 5687	Producing Formation Dakota-Mesa Verde		Pool	Dedicated Acreage: 288.45 Acres	

1. Outline the acreage dedicated to the subject well by colored pencil or hachure marks on the plat below.
2. If more than one lease is dedicated to the well, outline each and identify the ownership thereof (both as to working interest and royalty).
3. If more than one lease of different ownership is dedicated to the well, have the interests of all owners been consolidated by communitization, unitization, force-pooling, etc?

☐ Yes ☒ No If answer is "yes," type of consolidation _____

If answer is "no," list the owners and tract descriptions which have actually been consolidated. (Use reverse side of this form if necessary.) _____

No allowable will be assigned to the well until all interests have been consolidated (by communitization, unitization, forced-pooling, or otherwise) or until a non-standard unit, eliminating such interests, has been approved by the Commission.

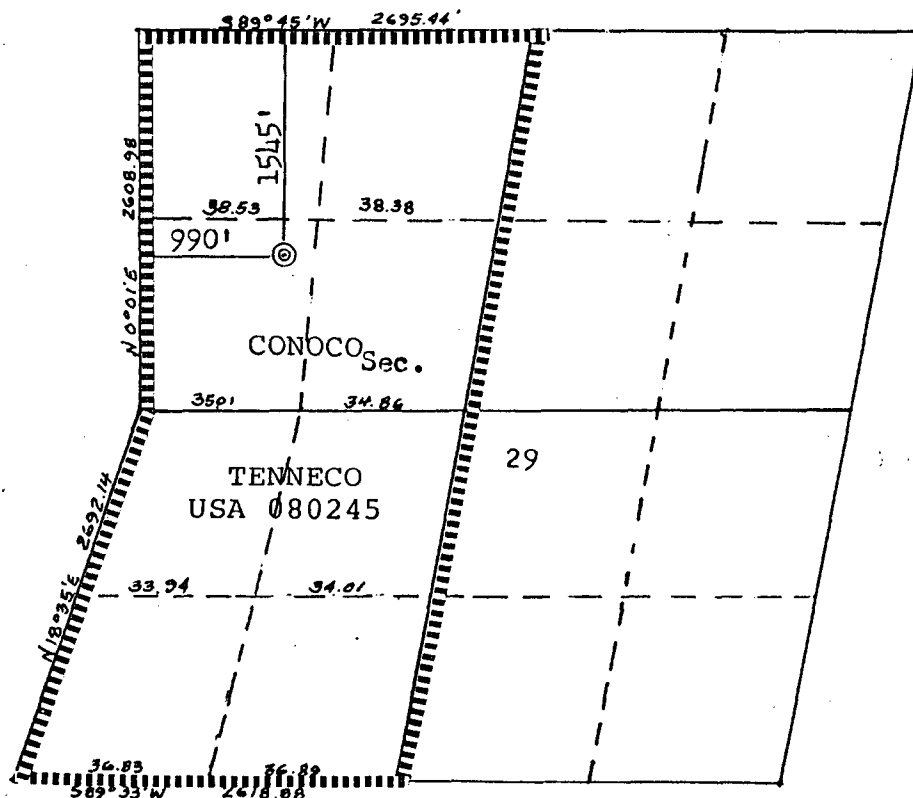

Scale: 1"=1320'

CERTIFICATION

I hereby certify that the information contained herein is true and complete to the best of my knowledge and belief.

Name J. A. Rush
Position Environmental Coordinator
Company Tenneco Oil Company
Date April 11, 1979

I hereby certify that the well location shown on this plat was plotted from field notes of actual surveys made by me or under my supervision, and that the same is true and correct to the best of my knowledge and belief.

Date Surveyed March 14, 1979
Registered Professional Engineer and Land Surveyor
Fred B. Kerr Jr.
Certificate No. 3950

AMDN 104219

Engr: zalc14

HAMNER 3A Operator-- AMOCO PRODUCTION CO

300452347800DK E292909--003ADK APC_WI - 0.50000000

CumG_70 -	0
CumO_70 -	0
CumGAS -	660563
CumOIL -	0

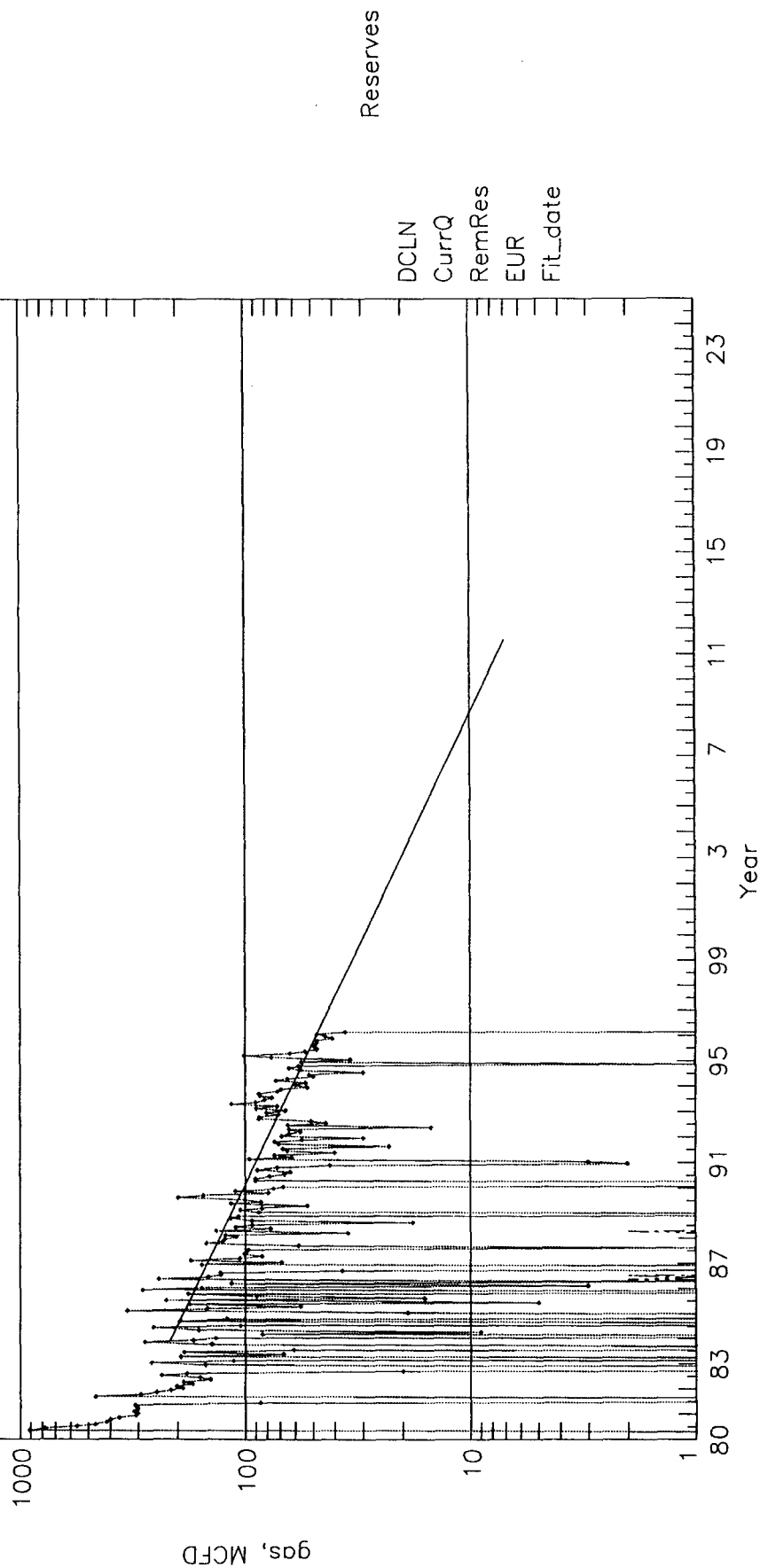

Engr: zalc14

HAMNER 3A
 300452347800MV E292909-003AMV
 Operator- AMOCO PRODUCTION CO
 APC_WI - 0.50000000

CumG_70 -	0
CumO_70 -	0
CumGAS -	485246
CumOIL -	0

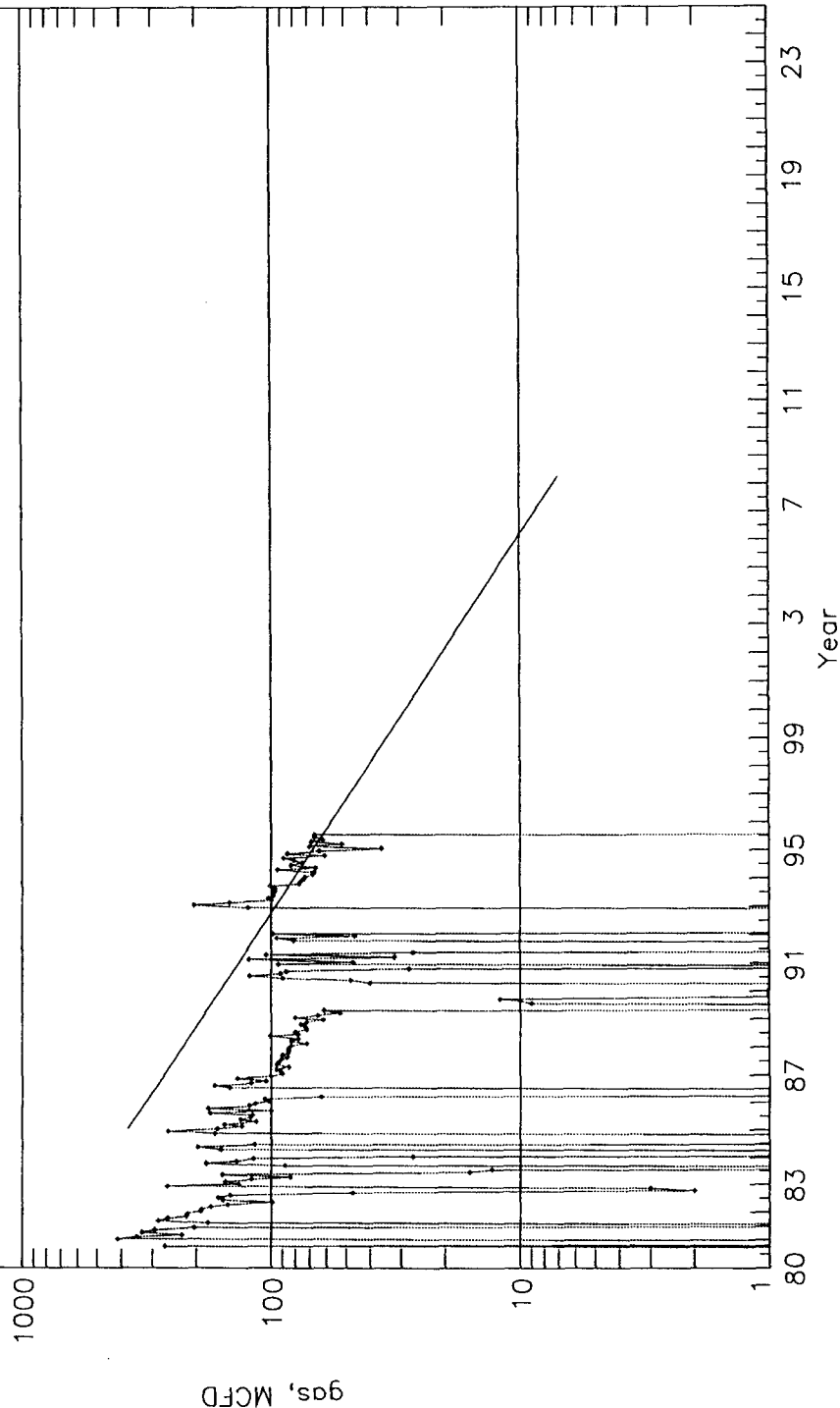

Reserves

DCLN
 CurrQ
 RemRes
 EUR
 Fit_date

OFFSET OPERATORS

Hamner #3A

Conoco, Inc.
10 Desta Drive West
Midland, Texas 79705

Meridian Oil, Inc.
P.O. Box 4289
Farmington, NM 87499

Lively Exploration Co.
1300 Post Oak #1900
Houston, Texas 77056

D.J. Simmons Co., Ltd.
P.O. Box 1469
Farmington, NM 87499