



Texaco E & P

205 E. Bender Blvd.  
Hobbs NM 88240  
505 393 7191

OIL CONSERVATION DIVISION  
RECEIVED  
'96 JUN 28 AM 8 52

June 25, 1996

New Mexico Oil Conservation Division  
2040 South Pacheco  
Santa Fe, New Mexico 87505

Attn: Mr. William J. LeMay, Division Director

RE: Request for Exception to Rule 303  
Downhole Commingling  
Vacuum Blinbry and Vacuum Drinkard Pools  
1314 New Mexico O State NCT-1 #34, Unit Letter P  
1315 New Mexico O State NCT-1 #35, Unit Letter O  
1316 New Mexico O State NCT-1 #36, Unit Letter N  
1317 New Mexico O State NCT-1 #37, Unit Letter I  
Section 36, T-17-S, R-34-E  
Lea County, New Mexico

GAVE VERBAL ON THIS ONE  
ONLY ON 7-31-96  
(3)

Gentlemen:

Texaco Exploration and Production Inc. respectfully requests administrative approval for an exception to Rule 303 to permit the downhole commingling of the Vacuum Blinbry and Vacuum Drinkard pools in the above wells.

Enclosed is the pertinent data supporting this application as outlined in Rule 303. Copies of this administrative application are being provided to our offset operators via Certified Mail.

If you have any questions concerning this proposal, or if you require further information, please contact Darrell Carriger at (505) 397-0426 or myself at (505) 397-0418.

Thank you for your consideration of this proposal.

Sincerely,

Monte C. Duncan  
Engineer's Assistant

/mcd, Chrono, Attachments

cc: New Mexico Land Department, Santa Fe  
New Mexico Oil Conservation Division, District I Office

NOTIFICATION CONTAINED  
IN DHC-1314  
(B)

## COMMINGLE PRE-APPLICATION

STATE LAND OFFICE RULES 1.053-1.055 APPLY TO COMMINGLING OIL AND GAS PRODUCTION FROM NEW MEXICO STATE LANDS. PLEASE PROVIDE THE FOLLOWING INFORMATION SO THAT WE CAN DETERMINE WHETHER OR NOT A COMMINGLE APPLICATION PACKAGE SHOULD BE SUBMITTED.

1. BRIEFLY DESCRIBE WHAT YOU PROPOSE TO DO.

Texaco Exploration and Production Inc. proposes to commingle  
production of the Vacuum Drinkard and Vacuum Blinkey pools.

2. FILL IN THE FOLLOWING INFORMATION FOR EACH WELL.

WELL NUMBER	LEGAL DESCRIPTION	LESSEE OF RECORD	N.M. LEASE NUMBER	FORMATION
N.M. O State NCT-1 #34	P-36-17S-34E	TEPI	B-155	Vacuum Drinkard
N.M. O State NCT-1 #35	O-36-17S-34E	TEPI	B-155	Vacuum Drinkard
N.M. O State NCT-1 #36	N-36-17S-34E	TEPI	B-155	Vacuum Drinkard
N.M. O State NCT-1 #37	I-36-17S-34E	TEPI	B-155	Vacuum Drinkard

NAME: Monte C. Duncan, Engineer's Assistant

COMPANY: Texaco Exploration and Production Inc.  
205 East Bender; Hobbs, New Mexico 88240

PHONE NUMBER: (505) 397-0418 or (505) 393-7191

IF YOU HAVE ANY QUESTIONS, PLEASE CONTACT THE OIL, GAS AND MINERALS DIVISION AT (505) 827-5744.

KKCS 06-04-91

DISTRICT I  
P.O. Box 1980, Hobbs, NM 88240  
DISTRICT II  
811 South First St., Artesia, NM 88210  
DISTRICT III  
1000 Rio Brazos Rd, Aztec, NM 87410

State of New Mexico  
Energy, Minerals and Natural Resources Department

OIL CONSERVATION DIVISION

2040 S. Pacheco  
Santa Fe, New Mexico 87505-6429

Form C-107-A  
New 3-12-96

APPROVAL PROCESS:

☒ Administrative ☐ Hearing

EXISTING WELLBORE

☒ YES ☐ NO

APPLICATION FOR DOWNHOLE COMMINGLING

Operator Texaco Exploration & Production Inc. 205 E. Bender; Hobbs, NM 88240  
Address New Mexico "O" State NCT-1 # 37 I-36-17S-34E Lea  
Lease Well No. Unit Ltr. - Sec - Twp - Rge County  
OGRID NO. 022351 Property Code 11048 API NO. 30 025 32450 Federal      State X (land/or) Fee       
Spacing Unit Lease Types: (check 1 or more)

The following facts are submitted in support of downhole commingling:	Upper Zone	Intermediate Zones	Lower Zone
1. Pool Name and Pool Code	Vacuum Blinebry		Vacuum Drinkard
2. Top and Bottom of Pay Section (Perforations)	6396'-7162'		7503'-7918'
3. Type of production (Oil or Gas)	Oil		Oil
4. Method of Production (Flowing or Artificial Lift)	Artificial Lift		Artificial Lift
5. Bottomhole Pressure Oil Zones - Artificial Lift: Estimated Current Gas & Oil - Flowing: Measured Current All Gas Zones: Estimated Or Measured Original	a. (Current) 2409 psi b. (Original) NA	a.  b.	a. 1490 psi b. NA
6. Oil Gravity (°API) or Gas BTU Content	36.1°		36.7°
7. Producing or Shut-In?	To be completed		Producing
Production Marginal? (yes or no)	Yes		Yes
* If Shut-In, give date and oil/gas/water rates of last production Note: For new zones with no production history, applicant shall be required to attach production estimates and supporting data	Date: New Zone Rates: (See Attached)	Date: Rates:	Date: Rates: NA
* If Producing, give date and oil/gas/water rates of recent test (within 60 days)	Date: Rates: NA	Date: Rates:	Date: 5/96 Rates: 31 BO, 0 BW, 175 MCF, 24 hours
8. Fixed Percentage Allocation Formula - % for each zone	Oil: 45 % Gas: 12 %	Oil: % Gas: %	Oil: 55 % Gas: 88 %

9. If allocation formula is based upon something other than current or past production, or is based upon some other method, submit attachments with supporting data and/or explaining method and providing rate projections or other required data.

10. Are all working, overriding, and royalty interests identical in all commingled zones? ☒ Yes ☐ No  
If not, have all working, overriding, and royalty interests been notified by certified mail? ☒ Yes ☐ No  
Have all offset operators been given written notice of the proposed downhole commingling? ☒ Yes ☐ No

11. Will cross-flow occur? ☐ Yes ☒ No If yes, are fluids compatible, will the formations not be damaged, will any cross-flowed production be recovered, and will the allocation formula be reliable. ☒ Yes ☐ No (If No, attach explanation)

12. Are all produced fluids from all commingled zones compatible with each other? ☒ Yes ☐ No

13. Will the value of production be decreased by commingling? ☐ Yes ☒ No (If Yes, attach explanation)

14. If this well is on, or communitized with, state or federal lands, either the Commissioner of Public Lands or the United States Bureau of Land Management has been notified in writing of this application. ☐ Yes ☐ No NA

15. NMOCD Reference Cases for Rule 303(C) Exceptions: ORDER NO(S). NONE

16. ATTACHMENTS:

- \* C-102 for each zone to be commingled showing its spacing unit and acreage dedication.
- \* Production curve for each zone for at least one year. (If not available, attach explanation.)
- \* For zones with no production history, estimated production rates and supporting data.
- \* Data to support allocation method or formula.
- \* Notification list of all offset operators.
- \* Notification list of working, overriding, and royalty interests for uncommon interest cases.
- \* Any additional statements, data, or documents required to support commingling.

I hereby certify that the information above is true and complete to the best of my knowledge and belief.

SIGNATURE Darrell J. Carriger TITLE PROD ENG. DATE 6/25/96

TYPE OR PRINT NAME Darrell J. Carriger TELEPHONE NO. ( 505 ) 397-0426

## Attachments

1. C-102 plats: A C-102 for each zone is attached
2. Production curve for each zone: A production curve for the Vacuum Drinkard is attached. However, because the Vacuum Blinebry is a new zone, the production had to be estimated from offset performance. Attached is a production curve from two Blinebry wells located in Unit letter K & L of the same section, township, and range, of the subject well. The two wells are the State "I" and the State "VB".
3. Estimated production rates: The plot described in item #2 above shows that production rates will probably begin around 40 BOPD for one month and then quickly fall to a steadier 25 BOPD. Allocation percentages for the subject well were determined using the 25 BOPD.
4. Data to support allocation method: The production plot described in item #2 above was used to estimate well performance (25 BOPD, 25 MCFPD) and determine an allocation split as follows:

	BOPD	MCFPD
Vacuum Drinkard	31	175
Vacuum Blinebry	<u>25</u>	<u>25</u>
<b>TOTAL:</b>	<b>56 BOPD &amp; 200 MCFPD</b>	

Therefore:      Drinkard Oil - 55%      Blinebry Oil - 45%  
                    Drinkard Gas - 88%      Blinebry Gas - 12  
%

5. Attached is a list of all offset operators and their addresses
6. Working, overriding & royalty interests are all common for the Vacuum Drinkard and the Vacuum Blinebry zones (same school).
7. Additional information: Bottomhole pressures were acquired from the following:  
**Vacuum Drinkard:** New Mexico "O" State #38 (new well): Pressure tested zone while drilling (offset Drinkard)  
**Vacuum Blinebry:** Marathon's Warn State Acc-2 #25 (offset Blinebry)



# State "I" State "VB" Normalized Daily Production (First 3 years)

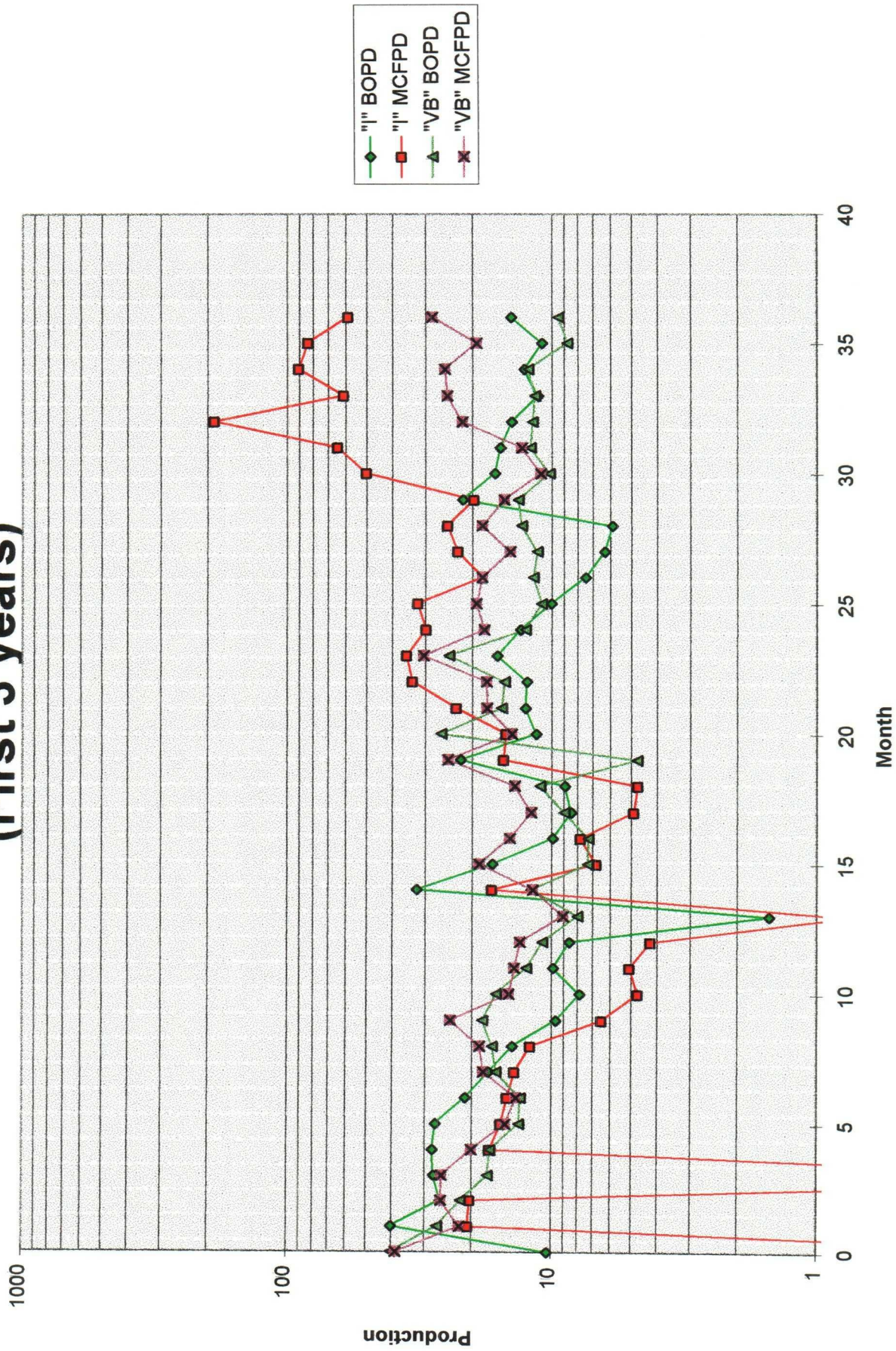



# NEW MEXICO -0- STATE NCT-1 37 VACUUM DRINKARD

TEPI VACUUM DRINKARD

1000

MCFPD

BWPD

BOPD

LEASE DATA  
LSE 011048  
FLD 62110  
OPER TEPI  
ZONE 62110  
--  
COUNTY 25  
STATE 30

STATUS 2-96  
CO 39 MBO  
CG 58 MCMF  
CW 0 MBW  
BOPD 36  
BWPD 0  
MCFPD 0  
WELLS 1  
CI 0 MBWI  
BWIPD 0

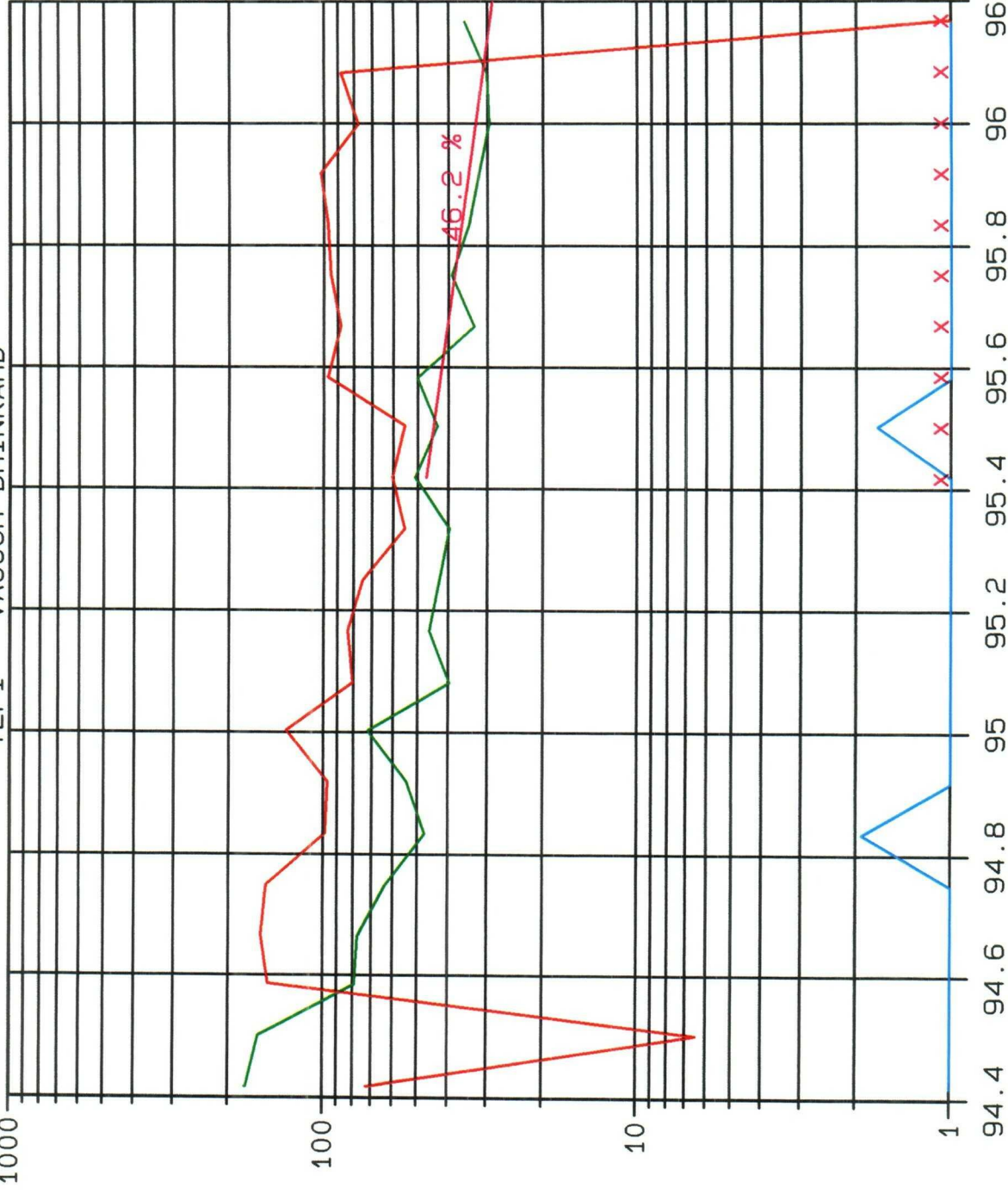

YEARS

## **Offset Operators**

**Marathon**  
**PO Box 552**  
**Midland, TX 79702**

**Phillips Petroleum**  
**4001 Penbrook**  
**Odessa, TX 79763**

**Mobil Oil Co**  
**PO Box 633**  
**Midland, TX 79702**

**Shell**  
**PO Box 576**  
**Houston, TX 77001**

**Amerada Hess**  
**PO Box 2040**  
**Houston, TX 77252**

# OIL CONSERVATION DIVISION

P.O. Box 2088  
Santa Fe, New Mexico 87504-2088

**DISTRICT I**  
O. Box 1980, Hobbs, NM 88240

**DISTRICT II**  
P.O. Drawer DD, Artesia, NM 88210

**DISTRICT III**  
1000 Rio Brazos Rd., Aztec, NM 87410

## WELL LOCATION AND ACREAGE DEDICATION PLAT

All Distances must be from the outer boundaries of the section

Operator <b>TEXACO EXPLORATION AND PRODUCTION Inc.</b>			Lease <b>New Mexico "O" State NCT-1</b>		Well No. <b>37</b>
Uak Letter <b>I</b>	Section <b>36</b>	Township <b>17 South</b>	Range <b>34 East</b>	County <b>Lea</b>	
Actual Footage Location of Well: <b>1650</b> feet from the <b>South</b> line and <b>330</b> feet from the <b>Est</b> line					
Ground level Elev. <b>3986</b>	Producing Formation <b>Drinkard</b>	Pool <b>Vacuum Drinkard</b>			Dedicated Acreage: <b>40 Acres</b>

- Outline the acreage dedicated to the subject well by colored pencil or hatchure marks on the plat below.
- If more than one lease is dedicated to the well, outline each and identify the ownership thereof (both as to working interest and royalty).
- If more than one lease of different ownership is dedicated to the well, have the interest of all owners been consolidated by communitization, unitization, force-pooling, etc.?  
☐ Yes ☐ No If answer is "yes" type of consolidation \_\_\_\_\_  
If answer is "no" list the owners and tract descriptions which have actually been consolidated. (Use reverse side of this form if necessary.)  
No allowable will be assigned to the well until all interests have been consolidated (by communitization, unitization, forced-pooling, or otherwise) or until a non-standard unit, eliminating such interest, has been approved by the Division.

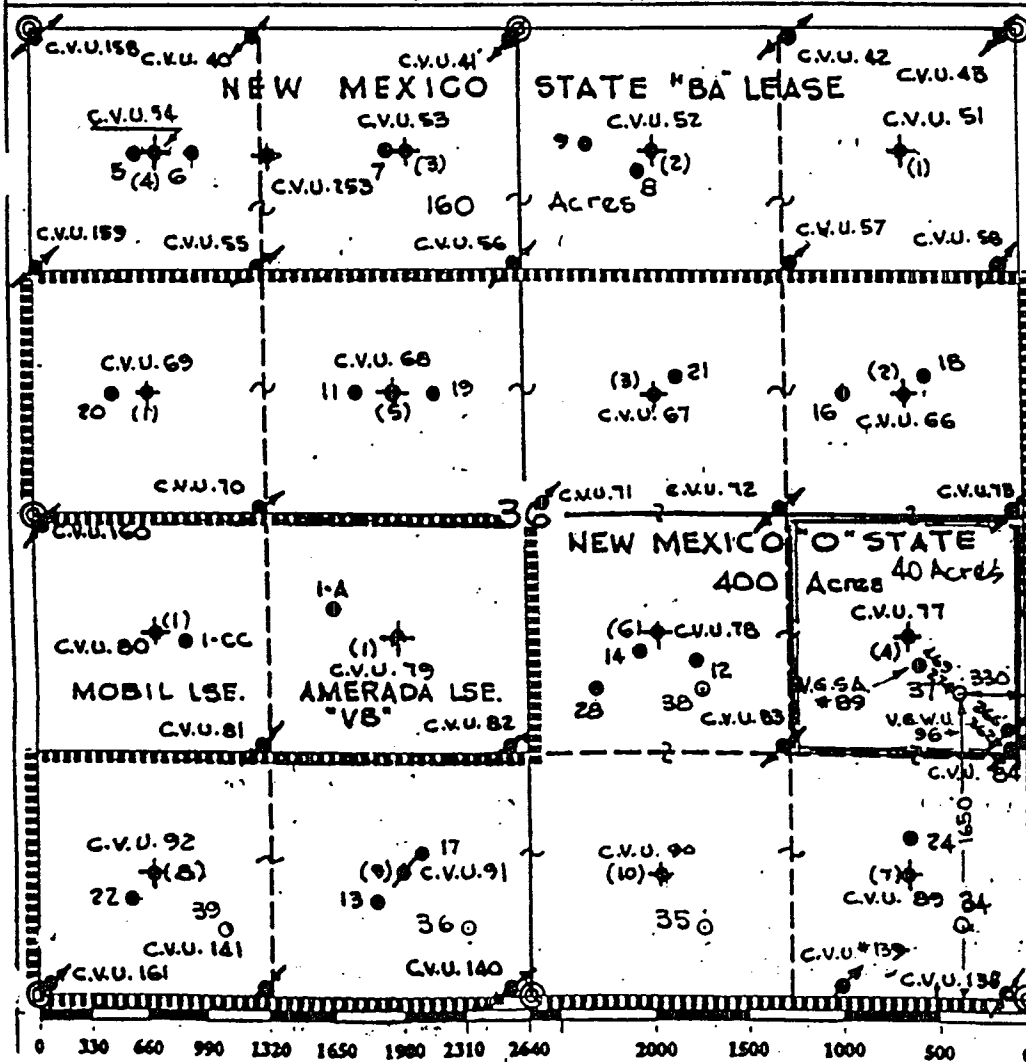

### OPERATOR CERTIFICATION

I hereby certify that the information contained herein is true and complete to the best of my knowledge and belief.

Signature

*Royce Mariott*

Printed Name

Royce Mariott

Position

Division Surveyor

Company

Texaco Expl. & Prod...Inc.

Date

March 3, 1994

### SURVEYOR CERTIFICATION

I hereby certify that the well location shown on this plat was plotted from field notes of actual surveys made by me or under my supervision, and that the same is true and correct to the best of my knowledge and belief.

Date Surveyed

February 25, 1994

Signature & Seal of  
Professional Surveyor

*John S. Piper*

John S. Piper  
Certificate No.

7254

Lea Co. FB. 10, Pg. 33

• = CENTRAL Vacuum Unit Producer

• = Central Vacuum Unit Injection Well



**DISTRICT I**  
P.O. Box 1980, Hobbs, NM 88241-1980

**DISTRICT II**  
P.O. Box Drawer DD, Artesia, NM 88211-0719

**DISTRICT III**  
1000 Rio Brazos Rd., Aztec, NM 87410

**DISTRICT IV**  
P.O. Box 2088, Santa Fe, NM 87504-2088

State of New Mexico  
Energy, Minerals and Natural Resources Department

**OIL CONSERVATION DIVISION**

P.O. Box 2088  
Santa Fe, New Mexico 87504-2088

Form C-102

Revised February 10, 1994

Instructions on back

Submit to Appropriate District Office

State Lease - 4 Copies

Fee Lease - 3 Copies

☐ AMENDED REPORT

**WELL LOCATION AND ACREAGE DEDICATION PLAT**

<sup>1</sup> API Number 30-025-32450	<sup>2</sup> Pool Code 61850	<sup>3</sup> Pool Name VACUUM BLINEBRY
<sup>4</sup> Property Code 011048	<sup>5</sup> Property Name NEW MEXICO O STATE NCT-1	<sup>6</sup> Well No. 37
<sup>7</sup> OGRID Number 022351	<sup>8</sup> Operator Name TEXACO EXPLORATION & PRODUCTION INC.	<sup>9</sup> Elevation GR-3986', KB-3998'

<sup>10</sup> Surface Location

UI or lot no.	Section	Township	Range	Lot.Idn	Feet From The	North/South Line	Feet From The	East/West Line	County
I	36	17-S	34-E		1650	SOUTH	330	EAST	LEA

<sup>11</sup> Bottom Hole Location If Different From Surface

UI or lot no.	Section	Township	Range	Lot.Idn	Feet From The	North/South Line	Feet From The	East/West Line	County

<sup>12</sup> Dedicated Acres 40	<sup>13</sup> Joint or Infill No	<sup>14</sup> Consolidation Code	<sup>15</sup> Order No.
-------------------------------------	-------------------------------------	----------------------------------	-------------------------

NO ALLOWABLE WILL BE ASSIGNED TO THIS COMPLETION UNTIL ALL INTERESTS HAVE BEEN CONSOLIDATED  
OR A NON-STANDARD UNIT HAS BEEN APPROVED BY THE DIVISION

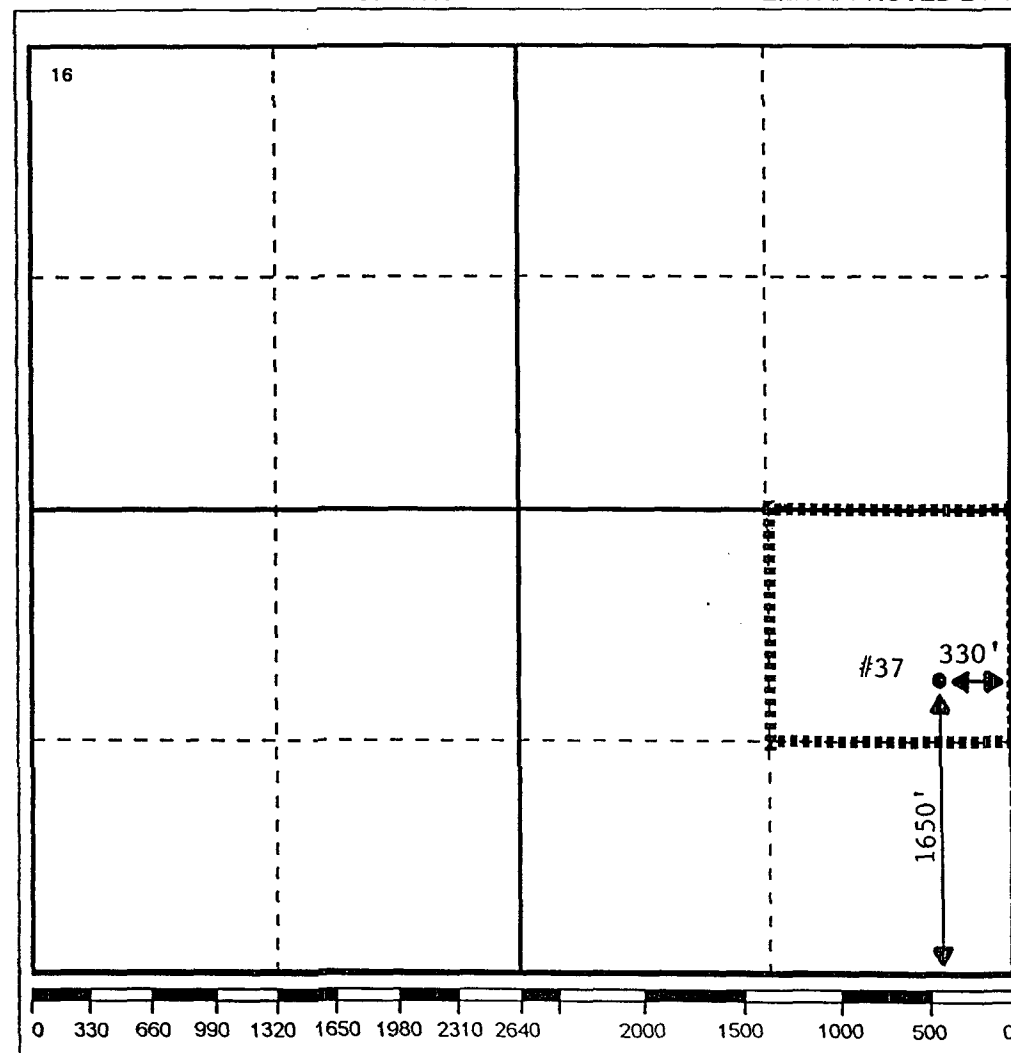

**17 OPERATOR CERTIFICATION**

I hereby certify that the information  
contained herein is true and complete to the  
best of my knowledge and belief

Signature

*Monte C. Duncan*

Printed Name

Monte C. Duncan

Position

Engr Asst

Date

6/25/96

**18 SURVEYOR CERTIFICATION**

I hereby certify that the well location shown  
on this plat was plotted from field notes of  
actual surveys made by me or under my  
supervision, and that the same is true and  
correct to the best of my knowledge and  
belief.

Date Surveyed

Signature & Seal of  
Professional Surveyor

Certificate No.

DHC-1317



STATE OF NEW MEXICO  
ENERGY, MINERALS AND NATURAL RESOURCES DEPARTMENT

OIL CONSERVATION DIVISION  
HOBBS DISTRICT OFFICE

7/8/96

GOVERNOR

POST OFFICE BOX 1980  
HOBBS, NEW MEXICO 88241-1980  
(505) 393-6161

OIL CONSERVATION DIVISION  
P. O. BOX 2088  
SANTA FE, NEW MEXICO 87501

RE: Proposed:

MC \_\_\_\_\_  
DHC \_\_\_\_\_ *X* \_\_\_\_\_  
NSL \_\_\_\_\_  
NSP \_\_\_\_\_  
SWD \_\_\_\_\_  
WFX \_\_\_\_\_  
PMX \_\_\_\_\_

Gentlemen:

I have examined the application for the:

*Texaco E & P Inc*

Operator \_\_\_\_\_ Lease & Well No. Unit \_\_\_\_\_ S-T-R

and my recommendations are as follows:

*OK*

Yours very truly,

*Jerry Sexton*  
Jerry Sexton  
Supervisor, District 1

/ed

Vacuum Blinbry and Vacuum Drinkard Pools  
New Mexico O State NCT-1 #34, Unit Letter P  
New Mexico O State NCT-1 #35, Unit Letter O  
New Mexico O State NCT-1 #36, Unit Letter N  
New Mexico O State NCT-1 #37, Unit Letter I  
Section 36, T-17-S, R-34-E  
Lea County, New Mexico