

Basin Environmental Service Technologies, LLC

3100 Plains Highway
P. O. Box 301
Lovington, New Mexico 88260

jwlowry@basinenv.com

Office: (575) 396-2378 Fax: (575) 396-1429



REMEDIATION SUMMARY AND SITE CLOSURE REQUEST

BOPCO, LP
POKER LAKE UNIT #387 FRAC SPILL
Eddy County, New Mexico
Unit Letter "D" (NW/NW), Section 12, Township 25 South, Range 30 East
Latitude 32.14954° North, Longitude 103.84270° West
NMOCD Reference #2RP-2077

Prepared For:

BOPCO, LP
522 W. Mermod, Suite 704
Carlsbad, New Mexico 88220



Prepared By:

Basin Environmental Service Technologies, LLC
3100 Plains Highway
Lovington, New Mexico 88260

November 2013

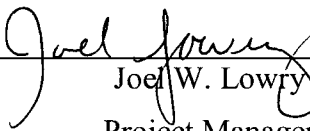

Joel W. Lowry
Project Manager

TABLE OF CONTENTS

1.0 INTRODUCTION AND BACKGROUND INFORMATION.....	1
2.0 NMOCD SITE CLASSIFICATION.....	1
3.0 SUMMARY OF SOIL REMEDIATION ACTIVITIES.....	2
4.0 QA/QC PROCEDURES.....	3
4.1 Soil Sampling.....	3
4.2 Decontamination of Equipment.....	3
4.3 Laboratory Protocol.....	3
5.0 SITE CLOSURE REQUEST.....	3
6.0 LIMITATIONS.....	4
7.0 DISTRIBUTION.....	5

FIGURES

Figure 1 – Site Location Map

Figure 2 – Site & Sample Location Map

TABLES

Table 1 – Concentrations of Benzene, BTEX, TPH & Chloride in Soil

APPENDICES

Appendix A – Release Notification and Corrective Action (Form C-141)

Appendix B – Photographs

Appendix C – Laboratory Analytical Reports

1.0 INTRODUCTION & BACKGROUND INFORMATION

Basin Environmental Service Technologies, LLC (Basin), on behalf of BOPCO, LP (BOPCO), has prepared this *Remediation Summary & Site Closure Request* for the release site known as Poker Lake Unit (PLU) #387 Frac Spill. The legal description of the release site is Unit Letter "D" (NW/NW), Section 12, Township 25 South, Range 30 East, in Eddy County, New Mexico. The geographic coordinates of the release site are 32.14954° North latitude and 103.84270° West longitude. The property affected by the release is owned by the United States Department of the Interior - Bureau of Land Management (BLM). A "Site Location Map" is provided as Figure 1.

On November 18, 2013, BOPCO discovered a release had occurred on an eight-inch (8") frac hose being used to transfer produced water from the Harrison SWD to the PLU #387H. The release was attributed to a small damaged area near one of the Victaulic connections. The release was reported to the New Mexico Oil Conservation Division (NMOCD) Artesia District Office and BLM immediately upon discovery. The "Release Notification and Corrective Action" (Form C-141) indicated approximately sixty-five barrels (65 bbls) of produced water was released, affecting approximately sixteen hundred square feet (1,600 ft²) of pasture land. During initial response activities, the affected segment of hose was repaired and a vacuum truck was utilized to recover approximately fifteen barrels (15 bbls) of produced water. The Form C-141 is provided as Appendix A. General photographs of the release site are provided as Appendix B.

2.0 NMOCD SITE CLASSIFICATION

A search of the New Mexico Water Rights Reporting System (NMWRRS) database maintained by the New Mexico Office of the State Engineer (NMOSE) indicated information was unavailable for Section 12, Township 25 South, Range 30 East. A depth to groundwater reference map utilized by the NMOCD indicates groundwater should be encountered at approximately three hundred and eighty feet (380') below ground surface (bgs). Based on the NMOCD ranking system, zero (0) points will be assigned to the site as a result of this criterion.

A search of the NMWRRS database indicated there are no water wells within 1,000 feet of the release. Based on the NMOCD ranking system, zero (0) points will be assigned to the site as a result of this criterion.

There are no surface water bodies within 1,000 feet of the release. Based on the NMOCD ranking system, zero (0) points will be assigned to the site as a result of this criterion.

NMOCD guidelines indicate the PLU #387 Frac Spill release site has an initial ranking score of zero (0) points. The soil remediation levels for a site with a ranking score of zero (0) points are as follows:

- Benzene – 10 mg/Kg (ppm)
- BTEX – 50 mg/Kg (ppm)
- TPH – 5,000 mg/Kg (ppm)

The New Mexico Administrative Code (NMAC) does not currently specify a remediation level for chloride concentrations in soil. Chloride remediation levels are set by the NMOCD on a site-specific basis.

3.0 SUMMARY OF SOIL REMEDIATION ACTIVITIES

On November 19, 2013, Basin began excavating impacted soil at the release site. The floor and sidewalls of the excavation were advanced until field tests suggested concentrations of benzene, toluene, ethylbenzene and xylene (BTEX), total petroleum hydrocarbons (TPH) and chloride were less than NMOCD Regulatory Standards. Confirmation soil samples were collected at fifty-foot (50') intervals and submitted to Cardinal Laboratories of Hobbs, New Mexico, for analysis of BTEX concentrations in accordance with EPA Method SW-846-8021b, TPH concentrations in accordance with EPA Method SW-846-8015M and/or chloride in accordance with EPA Method 4500 Cl-b. A summary of "Concentrations of Benzene, BTEX, TPH and Chloride in Soil" is provided in Table 1. A "Site and Sample Location Map" is provided as Figure 2. Laboratory analytical reports are provided as Appendix C.

On November 26, 2013, seven (7) confirmation soil samples (NSW #1, ESW #1, Floor #1, WSW #1, ESW #2, Floor #2 and WSW #2) were collected from the floor and sidewalls of the excavation and submitted to the laboratory for analysis of chloride concentrations. Laboratory analytical results indicated chloride concentrations ranged from 96.0 ppm for soil sample ESW #2 to <16.0 ppm for soil sample WSW#1. Soil samples Floor #1 and Floor #2 were also analyzed for concentrations of TPH and BTEX, which were determined to be less than the appropriate laboratory method detection limit (MDL). Chloride, TPH and BTEX concentrations were below NMOCD Regulatory Standards in each of the submitted soil samples. The excavation was advanced toward the south.

On December 3, 2013, nine (9) confirmation soil samples (West Wall C, West Wall D, West Wall E, East Wall C, East Wall D, East Wall E, Floor C, Floor D and Floor E) were collected from the floor and sidewalls of the excavation and submitted to the laboratory for analysis of chloride concentrations. Laboratory analytical results indicated chloride concentrations ranged from 240 ppm for soil sample Floor E to <16.0 ppm for soil samples West Wall D, East Wall C, East Wall D, East Wall E and Floor D. Soil samples Floor C, Floor D, and Floor E were also analyzed for concentrations of TPH and BTEX, which were determined to be less than the appropriate laboratory MDL. Chloride, TPH and BTEX concentrations were below NMOCD Regulatory Standards in each of the submitted soil samples. The excavation was advanced toward the south.

On December 4, 2013, four (4) confirmation soil samples (South Wall, RP West Wall, RP East Wall and RP Floor) were collected from the floor and sidewalls of the excavation and submitted to the laboratory for analysis of chloride concentrations. Laboratory analytical results indicated chloride concentrations ranged from 144 ppm for soil sample South Wall to <16.0 ppm for soil samples RP East Wall and RP Floor. Soil sample RP Floor was also analyzed for concentrations of TPH and BTEX, which were determined to be 19.4 ppm and less than the laboratory MDL, respectively. Chloride, TPH and BTEX concentrations were below NMOCD Regulatory Standards in each of the submitted soil samples.

Between December 3 and 6, 2013, approximately one thousand, twenty cubic yards (1,020 yd³) of impacted material was transported to Lea Land, LLC (NMOCD Permit #WM-01-035) for disposal.

The final dimensions of the excavation were approximately eight feet (8') to fifteen feet (15') in width, two hundred and seventy feet (270') in length and three feet (3') to ten feet (10') in depth.

On December 9, 2013, upon receiving laboratory analytical data from confirmation soil samples and NMOCD permission, Basin began backfilling the excavation with locally purchased, non-impacted material. Following backfilling, areas affected by the remediation activities were contoured to fit the surrounding topography.

The site will be reseeded at a time conducive to germination.

4.0 QA/QC PROCEDURES

4.1 Soil Sampling

Soil samples were delivered to Cardinal Laboratories, Inc., in Hobbs, New Mexico, for BTEX, TPH and/or chloride analyses using the methods described below:

- BTEX concentrations in accordance with EPA Method SW-846 8021b
- TPH concentrations in accordance with EPA Method SW-846 8015M
- Chloride concentrations in accordance with EPA Method 4500 Cl-B

4.2 Decontamination of Equipment

Cleaning of the sampling equipment was the responsibility of the environmental technician. Prior to use, and between each sample, the sampling equipment was cleaned with Liqui-Nox® detergent and rinsed with distilled water.

4.3 Laboratory Protocol

The laboratory was responsible for proper QA/QC procedures after signing the chain-of-custody form(s). These procedures were either transmitted with the laboratory reports or are on file at the laboratory.

5.0 SITE CLOSURE REQUEST

Soil samples collected from the floor and sidewalls of the PLU #387 Frac Spill excavation were analyzed by an NMOCD-approved laboratory. Laboratory analytical results indicated concentrations of BTEX, TPH and chloride were below NMOCD Regulatory Standards in each of the submitted soil samples. Based on these laboratory analytical results, Basin recommends BOPCO provide the NMOCD Artesia District Office and BML a copy of this *Remediation Summary and Site Closure Request* and request the NMOCD grant site closure to the PLU #387 Frac Spill release site.

6.0 LIMITATIONS

Basin Environmental Service Technologies, LLC, has prepared this *Remediation Summary and Site Closure Request* to the best of its ability. No other warranty, expressed or implied, is made or intended. Basin has examined and relied upon documents referenced in the report and on oral statements made by certain individuals. Basin has not conducted an independent examination of the facts contained in referenced materials and statements. Basin has presumed the genuineness of these documents and statements and that the information provided therein is true and accurate. Basin has prepared this report in a professional manner, using the degree of skill and care exercised by similar environmental consultants. Basin notes that the facts and conditions referenced in this report may change over time, and the conclusions and recommendations set forth herein are applicable only to the facts and conditions as described at the time of this report.

This report has been prepared for the benefit of BOPCO, LP. The information contained in this report, including all exhibits and attachments, may not be used by any other party without the express consent of Basin Environmental Service Technologies, LLC, and/or BOPCO, LP.

7.0 DISTRIBUTION:

- Copy 1: Mike Bratcher
New Mexico Energy, Minerals and Natural Resources Department
Oil Conservation Division (District 2)
1301 E. Grand Avenue
Artesia, NM 88210
- Copy 2: James Amos
Bureau of Land Management
602 E. Greene Street
Carlsbad, New Mexico 88220
- Copy 3: Tony Savoie
BOPCO, LP
522 W. Mermod, Suite 704
Carlsbad, NM 88220
- Copy 4: Basin Environmental Service Technologies, LLC
P.O. Box 301
Lovington, NM 88260

FIGURES

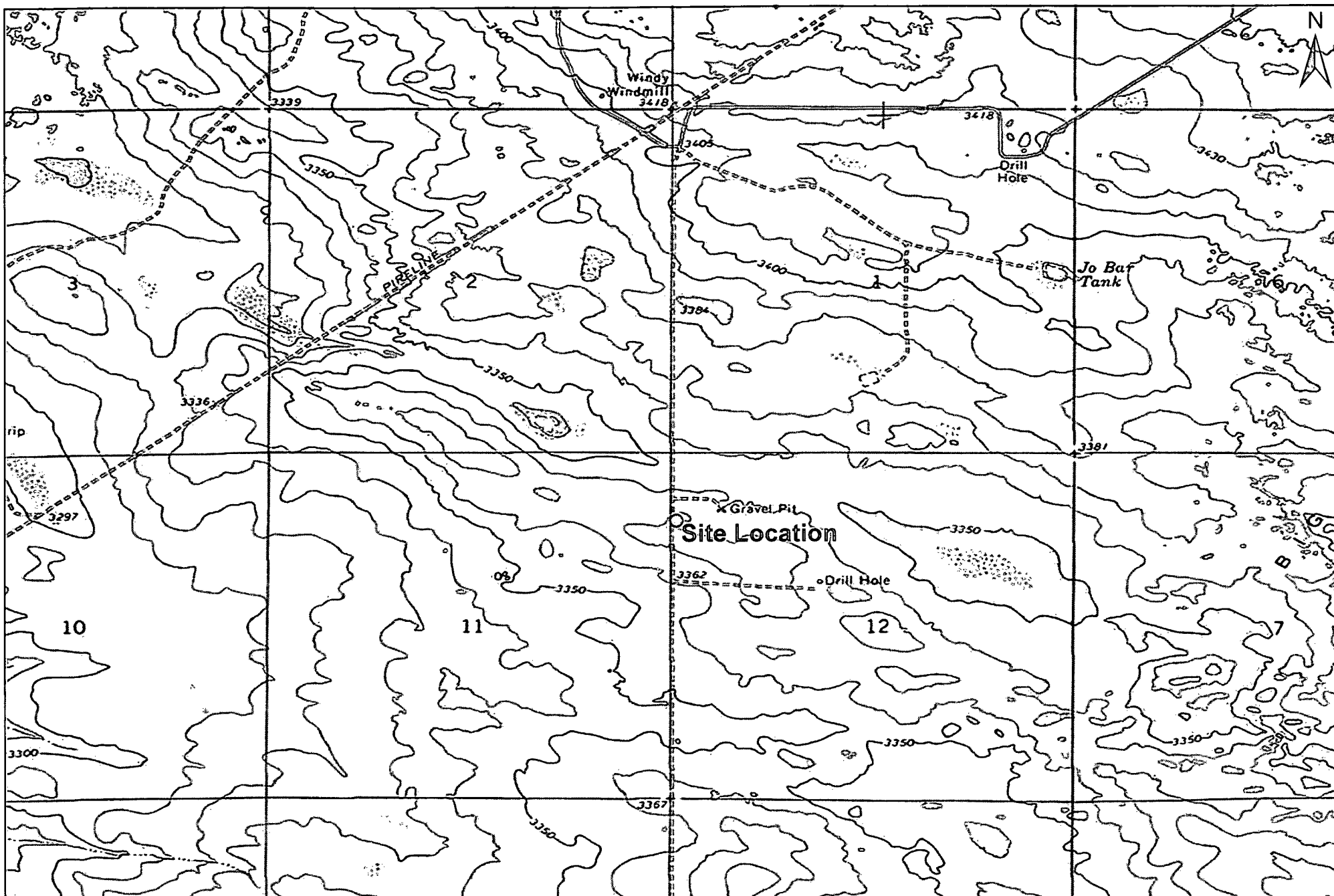

1,000 500 0 1,000 2,000

 Distance in Feet

Figure 1
Site Location Map
BOPCO, LP
PLU-387H
Eddy County, New Mexico
NMOCD Reference #: 2RP-2077

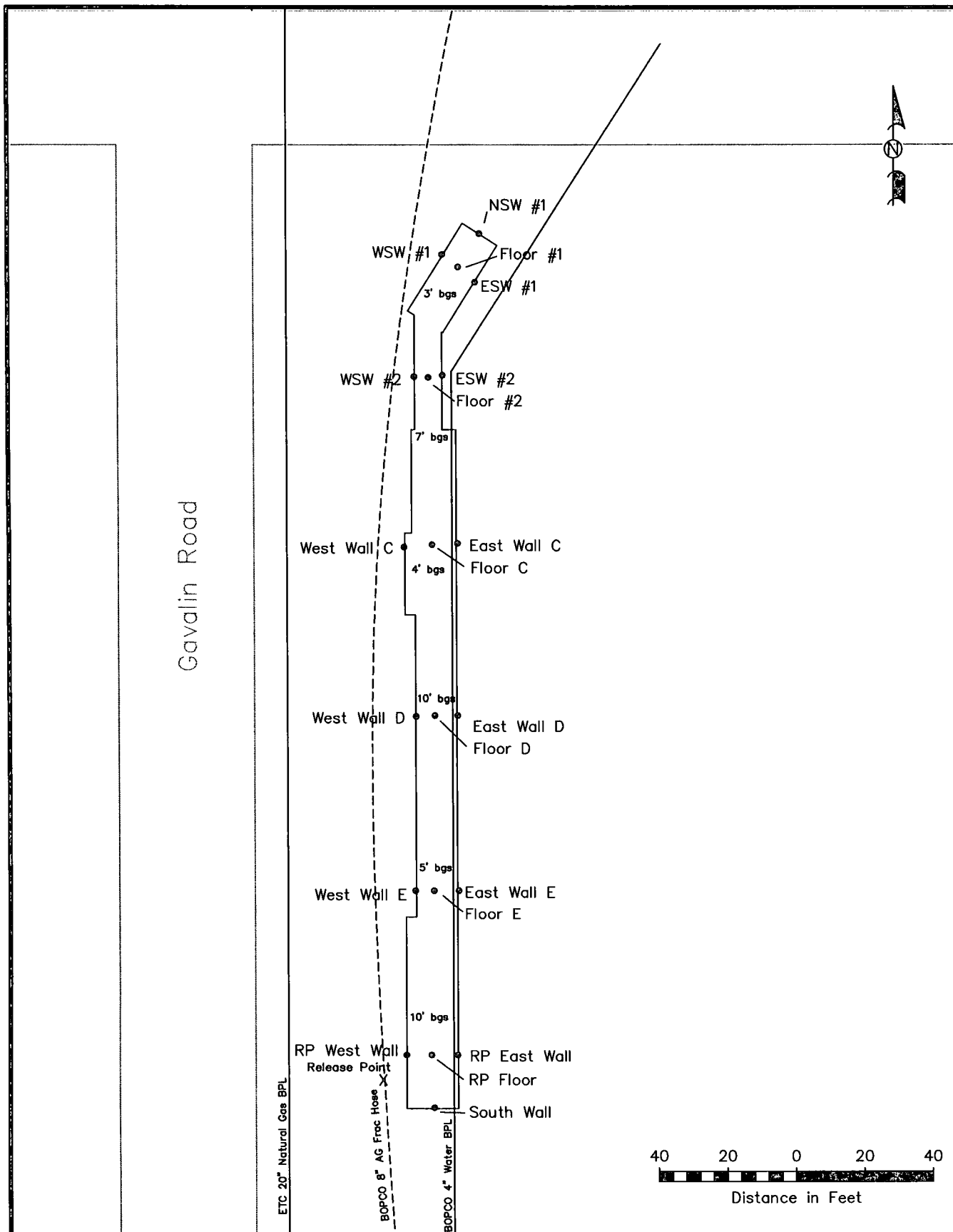

Basin Environmental Service Technologies, LLC
 3100 Plains Hwy.
 Lovington, NM 88260

Drawn By: BJA	Checked By: BRB
December 12, 2013	Scale: 1" = 2,000'



LEGEND:

- Excavation Extent
- Pipeline
- Sample Location
- Road
- Frac Hose

Figure 2
Site & Sample Location Map
BOPCO, L.P.
PLU #387 Frac Spill
Eddy County, NM

Basin Environmental Services

Scale: 1" = 40'	Drawn By: JWL	Prepared By: BJA
December 13, 2012		

TABLES

TABLE 1

CONCENTRATIONS OF BENZENE, BTEX, TPH & CHLORIDES IN SOIL

BOPCO, LP
 PLU #387 FRAC SPILL
 EDDY COUNTY, NEW MEXICO

SAMPLE LOCATION	SAMPLE DEPTH (BGS)	SAMPLE DATE	SOIL STATUS	METHOD: EPA SW 846-8021B, 5030					METHOD: 8015M			TOTAL TPH C ₆ -C ₃₅ (mg/Kg)	4500 CI-B CHLORIDE (mg/Kg)
				BENZENE (mg/Kg)	TOLUENE (mg/Kg)	ETHYL-BENZENE (mg/Kg)	TOTAL XYLENES (mg/Kg)	TOTAL BTEX (mg/Kg)	GRO C ₆ -C ₁₂ (mg/Kg)	DRO C ₁₂ -C ₂₈ (mg/Kg)	ORO C ₂₈ -C ₃₅ (mg/Kg)		
NSW #1	2'	11/26/2013	In-Situ	-	-	-	-	-	-	-	-	-	32.0
ESW #1	2'	11/26/2013	In-Situ	-	-	-	-	-	-	-	-	-	48.0
Floor #1	3'	11/26/2013	In-Situ	<0.050	<0.050	<0.050	<0.150	<0.300	<10.0	<10.0	<10.0	<10.0	32.0
WSW #1	2'	11/26/2013	In-Situ	-	-	-	-	-	-	-	-	-	<16.0
ESW #2	6'	11/26/2013	In-Situ	-	-	-	-	-	-	-	-	-	96.0
Floor #2	7'	11/26/2013	In-Situ	<0.050	<0.050	<0.050	<0.150	<0.300	<10.0	<10.0	<10.0	<10.0	64.0
WSW #2	6'	11/26/2013	In-Situ	-	-	-	-	-	-	-	-	-	48.0
West Wall C	3'	12/3/2013	In-Situ	-	-	-	-	-	-	-	-	-	112
West Wall D	9'	12/3/2013	In-Situ	-	-	-	-	-	-	-	-	-	<16.0
West Wall E	4'	12/3/2013	In-Situ	-	-	-	-	-	-	-	-	-	176
East Wall C	3'	12/3/2013	In-Situ	-	-	-	-	-	-	-	-	-	<16.0
East Wall D	9'	12/3/2013	In-Situ	-	-	-	-	-	-	-	-	-	<16.0
East Wall E	4'	12/3/2013	In-Situ	-	-	-	-	-	-	-	-	-	<16.0
Floor C	4'	12/3/2013	In-Situ	<0.050	<0.050	<0.050	<0.150	<0.300	<10.0	<10.0	<10.0	<10.0	32.0
Floor D	10'	12/3/2013	In-Situ	<0.050	<0.050	<0.050	<0.150	<0.300	<10.0	<10.0	<10.0	<10.0	<16.0
Floor E	5'	12/3/2013	In-Situ	<0.050	<0.050	<0.050	<0.150	<0.300	<10.0	<10.0	<10.0	<10.0	240.0
South Wall	8'	12/4/2013	In-Situ	-	-	-	-	-	-	-	-	-	144
RP West Wall	9'	12/4/2013	In-Situ	-	-	-	-	-	-	-	-	-	32.0
RP East Wall	9'	12/4/2013	In-Situ	-	-	-	-	-	-	-	-	-	<16.0
RP Floor	10'	12/4/2013	In-Situ	<0.050	<0.050	<0.050	<0.150	<0.300	<10.0	<10.0	19.4	19.4	<16.0
NMOCD Criteria				10				50				5,000	1,000

- = Not analyzed.

APPENDICES

Appendix A
Release Notification and Corrective Action
(Form C-141)

District I
1625 N. French Dr., Hobbs, NM 88240
District II
811 S. First St., Artesia, NM 88210
District III
1000 Rio Brazos Road, Aztec, NM 87418
District IV
1220 S. St. Francis Dr., Santa Fe, NM 87505

RECEIVED

NOV 20 2013

NMOCD ARTESIA

State of New Mexico
Energy Minerals and Natural Resources
Oil Conservation Division
1220 South St. Francis Dr.
Santa Fe, NM 87505

Form C-141
Revised August 8, 2011

Submit 1 Copy to appropriate District Office in
accordance with 19.15.29 NMAC.

Release Notification and Corrective Action

nJMW1333031416

OPERATOR

☒ Initial Report ☐ Final Report

Name of Company: BOPCO, L.P. 260737	Contact: Tony Savoie
Address: 522 W. Mermod, Suite 704 Carlsbad, N.M. 88220	Telephone No. 575-887-7329
Facility Name: PLU-387H, the spill location is 1.42 miles N.W. of the well location.	Facility Type: Exploration and Production

Surface Owner: Federal	Mineral Owner: Federal	API No. 30-015-41185
------------------------	------------------------	----------------------

LOCATION OF RELEASE

Unit Letter D	Section 12	Township 25S	Range 30E	Feet from the	North/South Line	Feet from the	East/West Line	County Eddy
------------------	---------------	-----------------	--------------	---------------	------------------	---------------	----------------	----------------

Latitude N 32.14954 Longitude W 103.84270

NATURE OF RELEASE

Type of Release: Produced Water	Volume of Release: 65 Bbls	Volume Recovered: 15 Bbls
Source of Release: 8" Frac Hose	Date and Hour of Occurrence: 11/18/13 at approximately 3:10 p.m.	Date and Hour of Discovery: 11/18/13 at 3:30 p.m.
Was Immediate Notice Given? <input checked="" type="checkbox"/> Yes <input type="checkbox"/> No <input type="checkbox"/> Not Required	If YES, To Whom? NMOCD emergency #104 and BLM "Jim Amos"	
By Whom? Tony Savoie	Date and Hour 11/18/13 at 3:51 p.m.	
Was a Watercourse Reached? <input type="checkbox"/> Yes <input checked="" type="checkbox"/> No	If YES, Volume Impacting the Watercourse.	

If a Watercourse was Impacted, Describe Fully.

Describe Cause of Problem and Remedial Action Taken.*

The 8" flat line was being used to transfer produced water from the Harrison SWD to the PLU-387H for frac water. The line had a small damaged area near one of the Victaulic connections. The affected area was cut out and a sleeve was clamped in place.

Describe Area Affected and Cleanup Action Taken.*

A vacuum truck was standing by during the frac operations and used to recover approximately 15 bbls of water, the spill affected an area in the pasture of approximately 1600 sq.ft. This area is directly on top of a buried 4" poly salt water disposal line operated by BOPCO. Basin environmental issued a one-call and began clean-up operations on 11/19/13. The spill area will be remediated in accordance to the NMOCD and BLM requirements.

I hereby certify that the information given above is true and complete to the best of my knowledge and understand that pursuant to NMOCD rules and regulations all operators are required to report and/or file certain release notifications and perform corrective actions for releases which may endanger public health or the environment. The acceptance of a C-141 report by the NMOCD marked as "Final Report" does not relieve the operator of liability should their operations have failed to adequately investigate and remediate contamination that pose a threat to ground water, surface water, human health or the environment. In addition, NMOCD acceptance of a C-141 report does not relieve the operator of responsibility for compliance with any other federal, state, or local laws and/or regulations.

Signature: Tony Savoie	OIL CONSERVATION DIVISION	
Printed Name: Tony Savoie	Approved by Environmental Specialist: Signed By: Mike Brannigan	
Title: Waste Management and Remediation Specialist	Approval Date: NOV 26 2013	Expiration Date:
E-mail Address: tasavoie@basspet.com	Conditions of Approval: Remediation per OCD Rule & Guidelines, & like approval by BLM. SUBMIT REMEDIATION	Attached <input type="checkbox"/>
Date: 11/20/13	Phone: 432-556-8730	

* Attach Additional Sheets If Necessary

PROPOSAL NO LATER THAN:

December 26, 2013

2RP-2077

District I
1625 N. French Dr., Hobbs, NM 88240
District II
1301 W. Grand Avenue, Artesia, NM 88210
District III
1000 Rio Brazos Road, Aztec, NM 87410
District IV
1220 S. St. Francis Dr., Santa Fe, NM 87505

State of New Mexico
Energy Minerals and Natural Resources

Oil Conservation Division
1220 South St. Francis Dr.
Santa Fe, NM 87505

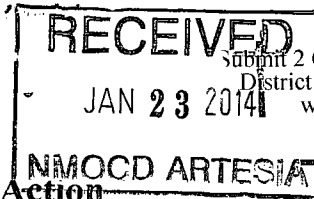

Form C-141
Revised October 10, 2003

Release Notification and Corrective Action

OPERATOR

Initial Report

☒ Final Report

Name of Company BOPCO, L.P.	Contact Tony Savoie
Address 522 W. Mermod, Suite 704 Carlsbad, N.M. 88220	Telephone No. 575-887-7329
Facility Name: PLU-387H, the spill location is 1.42 miles N.W of the well location (2RP-2077)	Facility Type Exploration and Production

Surface Owner: Federal	Mineral Owner: Federal	API No. 30-015-41185
------------------------	------------------------	----------------------

LOCATION OF RELEASE

Unit Letter D	Section 12	Township 25S	Range 30E	Feet from the	North/South Line	Feet from the	East/West Line	County Eddy
---------------	------------	--------------	-----------	---------------	------------------	---------------	----------------	-------------

Latitude N32.14954 Longitude W103.84270

NATURE OF RELEASE

Type of Release: Produced Water	Volume of Release 65 bbls	Volume Recovered 15 bbls
Source of Release: 8" Frac Hose	Date and Hour of Occurrence 11/18/13 at approximately 3:10 p.m.	Date and Hour of Discovery: 11/18/13 at 3:30 p.m.
Was Immediate Notice Given? <input checked="" type="checkbox"/> Yes <input type="checkbox"/> No <input type="checkbox"/> Not Required	If YES, To Whom? NMOCD emergency #104 and BLM "Jim Amos"	
By Whom? Tony Savoie	Date and Hour: 11/18/13 at 3:51 p.m.	
Was a Watercourse Reached? <input type="checkbox"/> Yes <input checked="" type="checkbox"/> No	If YES, Volume Impacting the Watercourse.	

If a Watercourse was Impacted, Describe Fully.*

Describe Cause of Problem and Remedial Action Taken:

The 8" flat line was being used to transfer produced water from the Harrison SWD to the PLU-387H for frac water. The line had a small damaged area near one of the Victaulic connections. The affected area was cut out and a sleeve was clamped in place.

Describe Area Affected and Cleanup Action Taken.*

A vacuum truck was standing by during the frac operations and used to recover approximately 15 bbls of water, the spill affected an area in the pasture of approximately 1600 sq. ft. This area is directly on top of a buried 10" poly salt water disposal line operated by BOPCO. Basin Environmental issued a one-call and began clean-up operations on 11/19/13. The spill area will be remediated in accordance to the NMOCD and BLM requirements.

Remediation activities conducted at the PLU #387 Frac Spill Remediation Site met the objectives set forth by the NMOCD and BLM. Soil samples collected from the floor and sidewalls of the excavation were analyzed by an NMOCD-approved laboratory which determined concentrations of BTEX, TPH and Chloride were less than NMOCD Regulatory Standards. Between December 3 and 6, 2013, approximately 1,020 cy of impacted soil was excavated and transported to an NMOCD-approved disposal facility. Prior to backfilling, the final dimensions of the excavation were approximately 8'-15' in width, 270' in length and 2'-10' in depth. **Please reference the attached Basin Environmental Services Technologies Remediation Summary and Site Closure Request for details of remediation activities.**

I hereby certify that the information given above is true and complete to the best of my knowledge and understand that pursuant to NMOCD rules and regulations all operators are required to report and/or file certain release notifications and perform corrective actions for releases, which may endanger public health or the environment. The acceptance of a C-141 report by the NMOCD marked as "Final Report" does not relieve the operator of liability should their operations have failed to adequately investigate and remediate contamination that pose a threat to ground water, surface water, human health or the environment. In addition, NMOCD acceptance of a C-141 report does not relieve the operator of responsibility for compliance with any other federal, state, or local laws and/or regulations.

Signature: <i>Tony Savoie</i>		OIL CONSERVATION DIVISION	
Printed Name: Tony Savoie		Approved by District Supervisor:	
Title: Waste Mgmt. & Remediation Specialist		Approval Date:	Expiration Date:
E-mail Address: TASavoie@BassPet.com		Conditions of Approval:	
Date: 11/23/14	Phone: 432-556-8730		

Appendix B

Photographs



Photograph of the initial release at the PLU #387 Release Site. (Looking Southwest)



Photograph of the initial release and narrow flowpath at the PLU #387 Release Site. (Looking South)

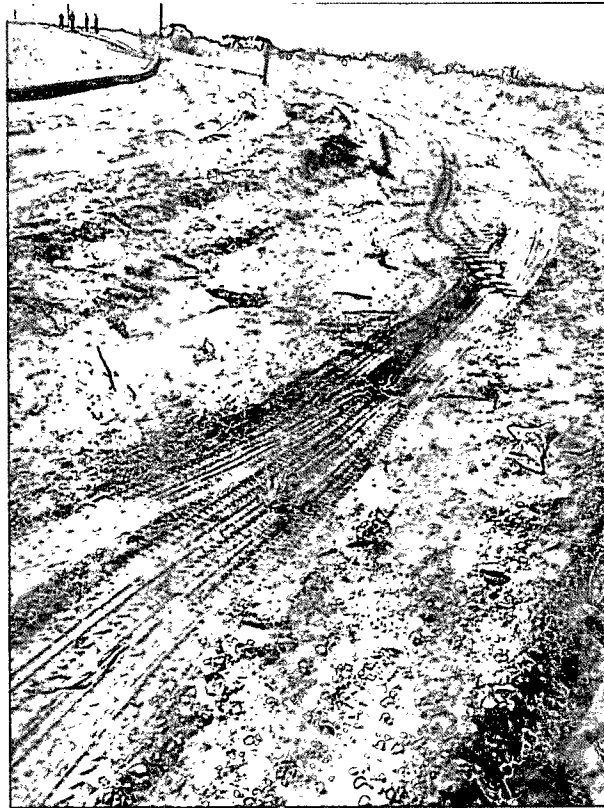

Photograph of the northern terminus of soil impact at the PLU #387 Release Site. (Looking Northeast)



Photograph of excavation activities at the PLU #387 Release Site. (Looking Southeast)

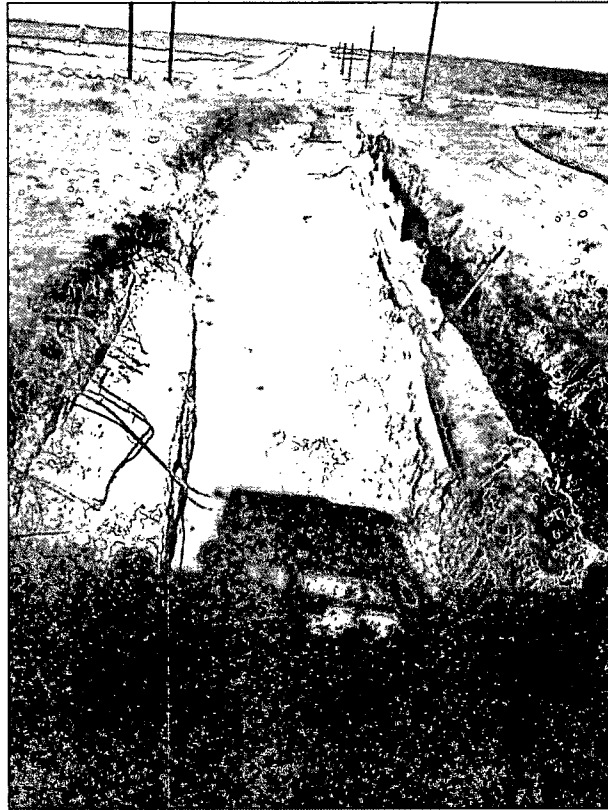

Photograph of the excavation at the PLU #387 Release Site. (Looking North)



Photograph of the excavation at the PLU #387 Release Site. (Looking North)



Photograph of backfilling activities at the PLU #387 Release Site. (Looking South)

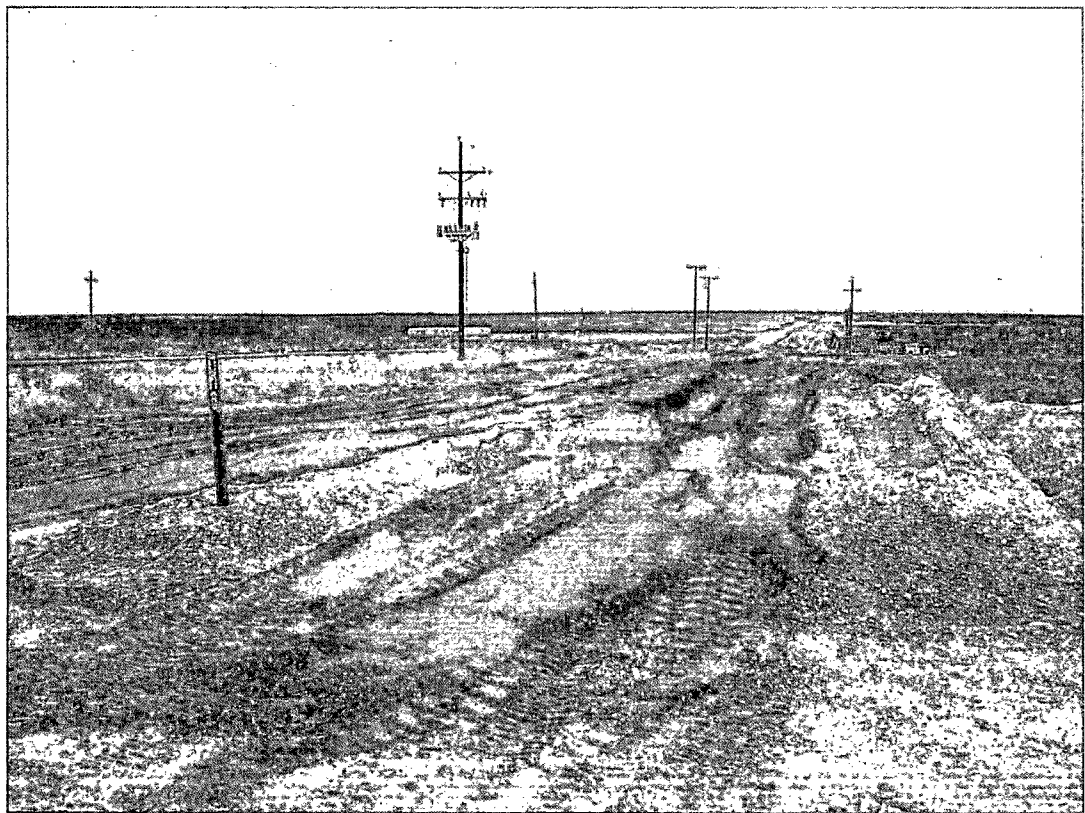

Photograph of backfilling activities at the PLU #387 Release Site. (Looking North)



Photograph of PLU #387 Release Site after remediation activities. (Looking Southwest)



Photograph of PLU #387 Release Site after remediation activities. (Looking South)

Appendix C
Laboratory Analytical Reports

December 05, 2013

JOEL LOWRY

Basin Environmental Service

P.O. Box 301

Lovington, NM 88260

RE: FRAC SPILL #387

Enclosed are the results of analyses for samples received by the laboratory on 11/27/13 8:20.

Cardinal Laboratories is accredited through Texas NELAP under certificate number T104704398-13-5. Accreditation applies to drinking water, non-potable water and solid and chemical materials. All accredited analytes are denoted by an asterisk (*). For a complete list of accredited analytes and matrices visit the TCEQ website at www.tceq.texas.gov/field/ga/lab_accred_certif.html.

Cardinal Laboratories is accredited through the State of Colorado Department of Public Health and Environment for:

Method EPA 552.2	Haloacetic Acids (HAA-5)
Method EPA 524.2	Total Trihalomethanes (TTHM)
Method EPA 524.4	Regulated VOCs (V1, V2, V3)

Accreditation applies to public drinking water matrices.

This report meets NELAP requirements and is made up of a cover page, analytical results, and a copy of the original chain-of-custody. If you have any questions concerning this report, please feel free to contact me.

Sincerely,



Celey D. Keene

Lab Director/Quality Manager

Analytical Results For:

Basin Environmental Service
JOEL LOWRY
P.O. Box 301
Lovington NM, 88260
Fax To: (575) 396-1429

Received: 11/27/2013
Reported: 12/05/2013
Project Name: FRAC SPILL #387
Project Number: NONE GIVEN
Project Location: NOT GIVEN

Sampling Date: 11/26/2013
Sampling Type: Soil
Sampling Condition: Cool & Intact
Sample Received By: Jodi Henson

Sample ID: NSW #1 (H302902-01)

Chloride, SM4500CI-B		mg/kg		Analyzed By: AP					
Analyte	Result	Reporting Limit	Analyzed	Method Blank	BS	% Recovery	True Value QC	RPD	Qualifier
Chloride	32.0	16.0	12/04/2013	ND	416	104	400	3.92	

Sample ID: ESW #1 (H302902-02)

Chloride, SM4500Cl-B		mg/kg		Analyzed By: AP					
Analyte	Result	Reporting Limit	Analyzed	Method Blank	BS	% Recovery	True Value QC	RPD	Qualifier
Chloride	48.0	16.0	12/04/2013	ND	416	104	400	3.92	

Sample ID: FLOOR #1 (H302902-03)

BTEx 8021B		mg/kg		Analyzed By: CK					
Analyte	Result	Reporting Limit	Analyzed	Method Blank	BS	% Recovery	True Value QC	RPD	Qualifier
Benzene*	<0.050	0.050	12/02/2013	ND	2.19	110	2.00	0.949	
Toluene*	<0.050	0.050	12/02/2013	ND	2.17	108	2.00	0.646	
Ethylbenzene*	<0.050	0.050	12/02/2013	ND	2.15	107	2.00	0.0399	
Total Xylenes*	<0.150	0.150	12/02/2013	ND	6.23	104	6.00	0.167	
Total BTEx	<0.300	0.300	12/02/2013	ND					

Surrogate: 4-Bromofluorobenzene (PIE) 120 % 89.4-126

Chloride, SM4500Cl-B		mg/kg		Analyzed By: AP					
Analyte	Result	Reporting Limit	Analyzed	Method Blank	BS	% Recovery	True Value QC	RPD	Qualifier
Chloride	32.0	16.0	12/04/2013	ND	416	104	400	3.92	

TPH 8015M		mg/kg		Analyzed By: MS					
Analyte	Result	Reporting Limit	Analyzed	Method Blank	BS	% Recovery	True Value QC	RPD	Qualifier

Cardinal Laboratories

*=Accredited Analyte

PLEASE NOTE: Liability and Damages. Cardinal's liability and client's exclusive remedy for any claim arising, whether based in contract or tort, shall be limited to the amount paid by client for analyses. All claims, including those for negligence and any other cause whatsoever shall be deemed waived unless made in writing and received by Cardinal within thirty (30) days after completion of the applicable service. In no event shall Cardinal be liable for incidental or consequential damages, including, without limitation, business interruptions, loss of use, or loss of profits incurred by client, its subsidiaries, affiliates or successors arising out of or related to the performance of the services hereunder by Cardinal, regardless of whether such claim is based upon any of the above stated reasons or otherwise. Results relate only to the samples identified above. This report shall not be reproduced except in full with written approval of Cardinal Laboratories.



Celey D. Keene, Lab Director/Quality Manager

Analytical Results For:

Basin Environmental Service
JOEL LOWRY
P.O. Box 301
Lovington NM, 88260
Fax To: (575) 396-1429

Received: 11/27/2013
Reported: 12/05/2013
Project Name: FRAC SPILL #387
Project Number: NONE GIVEN
Project Location: NOT GIVEN

Sampling Date: 11/26/2013
Sampling Type: Soil
Sampling Condition: Cool & Intact
Sample Received By: Jodi Henson

Sample ID: FLOOR #1 (H302902-03)

TPH 8015M		mg/kg		Analyzed By: MS					
Analyte	Result	Reporting Limit	Analyzed	Method Blank	BS	% Recovery	True Value QC	RPD	Qualifier
GRO C6-C10	<10.0	10.0	11/27/2013	ND	205	102	200	10.5	
DRO >C10-C28	<10.0	10.0	11/27/2013	ND	202	101	200	13.7	
EXT DRO >C28-C35	<10.0	10.0	11/27/2013	ND					
<i>Surrogate: 1-Chlorooctane</i>									
	107 %	65.2-140							
<i>Surrogate: 1-Chlorooctadecane</i>									
	108 %	63.6-154							

Sample ID: WSW #1 (H302902-04)

Chloride, SM4500Cl-B		mg/kg		Analyzed By: AP					
Analyte	Result	Reporting Limit	Analyzed	Method Blank	BS	% Recovery	True Value QC	RPD	Qualifier
Chloride	<16.0	16.0	12/04/2013	ND	416	104	400	3.92	

Sample ID: ESW #2 (H302902-05)

Chloride, SM4500Cl-B		mg/kg		Analyzed By: AP					
Analyte	Result	Reporting Limit	Analyzed	Method Blank	BS	% Recovery	True Value QC	RPD	Qualifier
Chloride	96.0	16.0	12/04/2013	ND	416	104	400	3.92	

Cardinal Laboratories

*=Accredited Analyte

PLEASE NOTE: Liability and Damages. Cardinal's liability and client's exclusive remedy for any claim arising, whether based in contract or tort, shall be limited to the amount paid by client for analyses. All claims, including those for negligence and any other cause whatsoever shall be deemed waived unless made in writing and received by Cardinal within thirty (30) days after completion of the applicable service. In no event shall Cardinal be liable for incidental or consequential damages, including, without limitation, business interruptions, loss of use, or loss of profits incurred by client, its subsidiaries, affiliates or successors arising out of or related to the performance of the services hereunder by Cardinal, regardless of whether such claim is based upon any of the above stated reasons or otherwise. Results relate only to the samples identified above. This report shall not be reproduced except in full with written approval of Cardinal Laboratories.

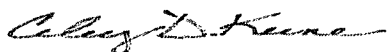

Celey D. Keene, Lab Director/Quality Manager

Analytical Results For:

Basin Environmental Service
JOEL LOWRY
P.O. Box 301
Lovington NM, 88260
Fax To: (575) 396-1429

Received: 11/27/2013
Reported: 12/05/2013
Project Name: FRAC SPILL #387
Project Number: NONE GIVEN
Project Location: NOT GIVEN

Sampling Date: 11/26/2013
Sampling Type: Soil
Sampling Condition: Cool & Intact
Sample Received By: Jodi Henson

Sample ID: FLOOR #2 (H302902-06)

BTEX 8021B		mg/kg		Analyzed By: CK					
Analyte	Result	Reporting Limit	Analyzed	Method Blank	BS	% Recovery	True Value QC	RPD	Qualifier
Benzene*	<0.050	0.050	12/02/2013	ND	2.19	110	2.00	0.949	
Toluene*	<0.050	0.050	12/02/2013	ND	2.17	108	2.00	0.646	
Ethylbenzene*	<0.050	0.050	12/02/2013	ND	2.15	107	2.00	0.0399	
Total Xylenes*	<0.150	0.150	12/02/2013	ND	6.23	104	6.00	0.167	
Total BTEX	<0.300	0.300	12/02/2013	ND					

Surrogate: 4-Bromofluorobenzene (PIC) 118 % 89.4-126

Chloride, SM4500Cl-B	mg/kg		Analyzed By: AP						
Analyte	Result	Reporting Limit	Analyzed	Method Blank	BS	% Recovery	True Value QC	RPD	Qualifier
Chloride	64.0	16.0	12/04/2013	ND	416	104	400	3.92	

TPH 8015M	mg/kg		Analyzed By: MS						
Analyte	Result	Reporting Limit	Analyzed	Method Blank	BS	% Recovery	True Value QC	RPD	Qualifier
GRO C6-C10	<10.0	10.0	11/27/2013	ND	205	102	200	10.5	
DRO >C10-C28	<10.0	10.0	11/27/2013	ND	202	101	200	13.7	
EXT DRO >C28-C35	<10.0	10.0	11/27/2013	ND					

Surrogate: 1-Chlorooctane 110 % 65.2-140

Surrogate: 1-Chlorooctadecane 109 % 63.6-154

Cardinal Laboratories

*=Accredited Analyte

PLEASE NOTE: Liability and Damages. Cardinal's liability and client's exclusive remedy for any claim arising, whether based in contract or tort, shall be limited to the amount paid by client for analyses. All claims, including those for negligence and any other cause whatsoever shall be deemed waived unless made in writing and received by Cardinal within thirty (30) days after completion of the applicable service. In no event shall Cardinal be liable for incidental or consequential damages, including, without limitation, business interruptions, loss of use, or loss of profits incurred by client, its subsidiaries, affiliates or successors arising out of or related to the performance of the services hereunder by Cardinal, regardless of whether such claim is based upon any of the above stated reasons or otherwise. Results relate only to the samples identified above. This report shall not be reproduced except in full with written approval of Cardinal Laboratories.



Celey D. Keene, Lab Director/Quality Manager

Analytical Results For:

Basin Environmental Service
JOEL LOWRY
P.O. Box 301
Lovington NM, 88260
Fax To: (575) 396-1429

Received: 11/27/2013
Reported: 12/05/2013
Project Name: FRAC SPILL #387
Project Number: NONE GIVEN
Project Location: NOT GIVEN

Sampling Date: 11/26/2013
Sampling Type: Soil
Sampling Condition: Cool & Intact
Sample Received By: Jodi Henson

Sample ID: WSW #2 (H302902-07)**Chloride, SM4500Cl-B****mg/kg****Analyzed By: AP**

Analyte	Result	Reporting Limit	Analyzed	Method Blank	BS	% Recovery	True Value QC	RPD	Qualifier
Chloride	48.0	16.0	12/04/2013	ND	416	104	400	3.92	

Cardinal Laboratories

*=Accredited Analyte

PLEASE NOTE: Liability and Damages. Cardinal's liability and client's exclusive remedy for any claim arising, whether based in contract or tort, shall be limited to the amount paid by client for analyses. All claims, including those for negligence and any other cause whatsoever shall be deemed waived unless made in writing and received by Cardinal within thirty (30) days after completion of the applicable service. In no event shall Cardinal be liable for incidental or consequential damages, including, without limitation, business interruptions, loss of use, or loss of profits incurred by client, its subsidiaries, affiliates or successors arising out of or related to the performance of the services hereunder by Cardinal, regardless of whether such claim is based upon any of the above stated reasons or otherwise. Results relate only to the samples identified above. This report shall not be reproduced except in full with written approval of Cardinal Laboratories.

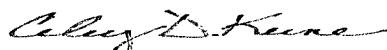

Celey D. Keene, Lab Director/Quality Manager

Notes and Definitions

ND	Analyte NOT DETECTED at or above the reporting limit
RPD	Relative Percent Difference
**	Samples not received at proper temperature of 6°C or below.
***	Insufficient time to reach temperature.
-	Chloride by SM4500Cl-B does not require samples be received at or below 6°C Samples reported on an as received basis (wet) unless otherwise noted on report

Cardinal Laboratories

* = Accredited Analyte

PLEASE NOTE: Liability and Damages. Cardinal's liability and client's exclusive remedy for any claim arising, whether based in contract or tort, shall be limited to the amount paid by client for analyses. All claims, including those for negligence and any other cause whatsoever shall be deemed waived unless made in writing and received by Cardinal within thirty (30) days after completion of the applicable service. In no event shall Cardinal be liable for incidental or consequential damages, including, without limitation, business interruptions, loss of use, or loss of profits incurred by client, its subsidiaries, affiliates or successors arising out of or related to the performance of the services hereunder by Cardinal, regardless of whether such claim is based upon any of the above stated reasons or otherwise. Results relate only to the samples identified above. This report shall not be reproduced except in full with written approval of Cardinal Laboratories.

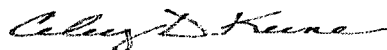

Celey D. Keene, Lab Director/Quality Manager

**CARDINAL LABORATORIES**

101 East Marland, Hobbs, NM 88240

(575) 393-2326 FAX (575) 393-2476

CHAIN-OF-CUSTODY AND ANALYSIS REQUEST

Page 7 of 7

Company Name: Basin Environmental Service Technologies, LLC				BILL TO				ANALYSIS REQUEST																	
Project Manager: Joel Lowry				P.O. #:				<div style="display: flex; justify-content: space-around;"> <div>Chloride</div> <div>TPH (8015M)</div> <div>BTEX (8021B)</div> </div>																	
Address: P.O. Box 301				Company: BOPCO, LP																					
City: Lovington State: NM Zip: 88260				Attn: Tony Savoie																					
Phone #: (575)396-2378 Fax #: (575)396-1429				Address: 522 W. Mermod																					
Project #: Project Owner:				City: Carlsbad																					
Project Name:				State: NM Zip: 88220																					
Project Location: / Frac Spill #387				Phone #: 432 556 8730																					
Sampler Name:				Fax #:																					
FOR LAB USE ONLY																									
Lab I.D.		Sample I.D.		GRAB OR (COMP. # CONTAINERS)		MATRIX		PRESERV		SAMPLING															
						GROUNDWATER																			
						WASTEWATER																			
						SOIL																			
						OIL																			
						SLUDGE																			
						OTHER:																			
						ACID/BASE:																			
						ICE / COOL																			
						OTHER:																			
										DATE		TIME													
H302ADZ				G		X						11/26/2013		1000		X									
1 NSW #1		G		X								11/26/2013		930		X									
2 ESW #1		G		X								11/26/2013		1015		X X X									
3 Floor #1		G		X								11/26/2013		915		X									
4 WSW #1		G		X								11/26/2013		945		X									
5 ESW #2		G		X								11/26/2013		1030		X X X									
6 Floor #2		G		X								11/26/2013		900		X									
7 WSW #2		G		X																					

PLEASE NOTE: Liability and Damages. Cardinal's liability and client's exclusive remedy for any claim arising whether based in contract or tort, shall be limited to the amount paid by the client for the analyses. All claims including those for negligence and any other cause whatsoever shall be deemed waived unless made in writing and received by Cardinal within 30 days after completion of the applicable service. In no event shall Cardinal be liable for incidental or consequential damages, including without limitation, business interruptions, loss of use, or loss of profits incurred by client, its subsidiaries, affiliates or successors arising out of or related to the performance of services hereunder by Cardinal, regardless of whether such claim is based upon any of the above stated reasons or otherwise.

Relinquished By:		Date: 11-27-13		Received By:		Phone Result: <input type="checkbox"/> Yes <input type="checkbox"/> No		Add'l Phone #:	
Time: 7:30						Fax Result: <input type="checkbox"/> Yes <input type="checkbox"/> No		Add'l Fax #:	
Relinquished By:		Date: 11-27-13		Received By: Jodi Benson		REMARKS:			
Time: 8:20									
Delivered By: (Circle One)				Sample Condition		CHECKED BY:		Please email results to Tony Savoie, Jody Walters and PM@basinenv.com	
Sampler - UPS - Bus - Other:				Cool Intact		(Initials)			
4.69				<input type="checkbox"/> Yes <input type="checkbox"/> No					

#54

December 09, 2013

JOEL LOWRY

Basin Environmental Service

P.O. Box 301

Lovington, NM 88260

RE: PLU #387 FRAC SPILL

Enclosed are the results of analyses for samples received by the laboratory on 12/04/13 10:20.

Cardinal Laboratories is accredited through Texas NELAP under certificate number T104704398-13-5. Accreditation applies to drinking water, non-potable water and solid and chemical materials. All accredited analytes are denoted by an asterisk (*). For a complete list of accredited analytes and matrices visit the TCEQ website at www.tceq.texas.gov/field/qa/lab_accred_certif.html.

Cardinal Laboratories is accredited through the State of Colorado Department of Public Health and Environment for:

Method EPA 552.2	Haloacetic Acids (HAA-5)
Method EPA 524.2	Total Trihalomethanes (TTHM)
Method EPA 524.4	Regulated VOCs (V1, V2, V3)

Accreditation applies to public drinking water matrices.

This report meets NELAP requirements and is made up of a cover page, analytical results, and a copy of the original chain-of-custody. If you have any questions concerning this report, please feel free to contact me.

Sincerely,

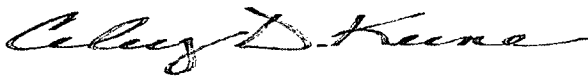

Celey D. Keene

Lab Director/Quality Manager

Analytical Results For:

Basin Environmental Service
JOEL LOWRY
P.O. Box 301
Lovington NM, 88260
Fax To: (575) 396-1429

Received: 12/04/2013
Reported: 12/09/2013
Project Name: PLU #387 FRAC SPILL
Project Number: NONE GIVEN
Project Location: EDDY COUNTY, NM

Sampling Date: 12/03/2013
Sampling Type: Soil
Sampling Condition: ** (See Notes)
Sample Received By: Jodi Henson

Sample ID: WEST WALL C (H302932-01)

Chloride, SM4500Cl-B		mg/kg		Analyzed By: AP					
Analyte	Result	Reporting Limit	Analyzed	Method Blank	BS	% Recovery	True Value QC	RPD	Qualifier
Chloride	112	16.0	12/05/2013	ND	416	104	400	0.00	

Sample ID: WEST WALL D (H302932-02)

Chloride, SM4500Cl-B		mg/kg		Analyzed By: AP					
Analyte	Result	Reporting Limit	Analyzed	Method Blank	BS	% Recovery	True Value QC	RPD	Qualifier
Chloride	<16.0	16.0	12/05/2013	ND	416	104	400	0.00	

Sample ID: WEST WALL E (H302932-03)

Chloride, SM4500Cl-B		mg/kg		Analyzed By: AP					
Analyte	Result	Reporting Limit	Analyzed	Method Blank	BS	% Recovery	True Value QC	RPD	Qualifier
Chloride	176	16.0	12/05/2013	ND	416	104	400	0.00	

Sample ID: EAST WALL C (H302932-04)

Chloride, SM4500Cl-B		mg/kg		Analyzed By: AP					
Analyte	Result	Reporting Limit	Analyzed	Method Blank	BS	% Recovery	True Value QC	RPD	Qualifier
Chloride	<16.0	16.0	12/05/2013	ND	416	104	400	0.00	

Cardinal Laboratories

* = Accredited Analyte

PLEASE NOTE: Liability and Damages. Cardinal's liability and client's exclusive remedy for any claim arising, whether based in contract or tort, shall be limited to the amount paid by client for analyses. All claims, including those for negligence and any other cause whatsoever shall be deemed waived unless made in writing and received by Cardinal within thirty (30) days after completion of the applicable service. In no event shall Cardinal be liable for incidental or consequential damages, including, without limitation, business interruptions, loss of use, or loss of profits incurred by client, its subsidiaries, affiliates or successors arising out of or related to the performance of the services hereunder by Cardinal, regardless of whether such claim is based upon any of the above stated reasons or otherwise. Results relate only to the samples identified above. This report shall not be reproduced except in full with written approval of Cardinal Laboratories.

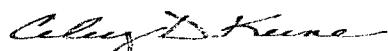

Celey D. Keene, Lab Director/Quality Manager

Analytical Results For:

Basin Environmental Service
JOEL LOWRY
P.O. Box 301
Lovington NM, 88260
Fax To: (575) 396-1429

Received: 12/04/2013
Reported: 12/09/2013
Project Name: PLU #387 FRAC SPILL
Project Number: NONE GIVEN
Project Location: EDDY COUNTY, NM

Sampling Date: 12/03/2013
Sampling Type: Soil
Sampling Condition: ** (See Notes)
Sample Received By: Jodi Henson

Sample ID: EAST WALL D (H302932-05)

Chloride, SM4500CI-B		mg/kg		Analyzed By: AP					
Analyte	Result	Reporting Limit	Analyzed	Method Blank	BS	% Recovery	True Value QC	RPD	Qualifier
Chloride	<16.0	16.0	12/05/2013	ND	416	104	400	0.00	

Sample ID: EAST WALL E (H302932-06)

Chloride, SM4500CI-B		mg/kg		Analyzed By: AP					
Analyte	Result	Reporting Limit	Analyzed	Method Blank	BS	% Recovery	True Value QC	RPD	Qualifier
Chloride	<16.0	16.0	12/05/2013	ND	416	104	400	0.00	

Cardinal Laboratories

*=Accredited Analyte

PLEASE NOTE: Liability and Damages. Cardinal's liability and client's exclusive remedy for any claim arising, whether based in contract or tort, shall be limited to the amount paid by client for analyses. All claims, including those for negligence and any other cause whatsoever shall be deemed waived unless made in writing and received by Cardinal within thirty (30) days after completion of the applicable service. In no event shall Cardinal be liable for incidental or consequential damages, including, without limitation, business interruptions, loss of use, or loss of profits incurred by client, its subsidiaries, affiliates or successors arising out of or related to the performance of the services hereunder by Cardinal, regardless of whether such claim is based upon any of the above stated reasons or otherwise. Results relate only to the samples identified above. This report shall not be reproduced except in full with written approval of Cardinal Laboratories.



Celey D. Keene, Lab Director/Quality Manager

Analytical Results For:

Basin Environmental Service
JOEL LOWRY
P.O. Box 301
Lovington NM, 88260
Fax To: (575) 396-1429

Received: 12/04/2013
Reported: 12/09/2013
Project Name: PLU #387 FRAC SPILL
Project Number: NONE GIVEN
Project Location: EDDY COUNTY, NM

Sampling Date: 12/03/2013
Sampling Type: Soil
Sampling Condition: ** (See Notes)
Sample Received By: Jodi Henson

Sample ID: FLOOR C (H302932-07)

BTX 8021B		mg/kg		Analyzed By: CK					
Analyte	Result	Reporting Limit	Analyzed	Method Blank	BS	% Recovery	True Value QC	RPD	Qualifier
Benzene*	<0.050	0.050	12/04/2013	ND	2.11	105	2.00	0.576	
Toluene*	<0.050	0.050	12/04/2013	ND	2.11	106	2.00	1.07	
Ethylbenzene*	<0.050	0.050	12/04/2013	ND	2.09	105	2.00	1.21	
Total Xylenes*	<0.150	0.150	12/04/2013	ND	6.21	104	6.00	0.415	
Total BTX	<0.300	0.300	12/04/2013	ND					

Surrogate: 4-Bromofluorobenzene (PIE) 123 % 89.4-126

Chloride, SM4500Cl-B		mg/kg		Analyzed By: AP					
Analyte	Result	Reporting Limit	Analyzed	Method Blank	BS	% Recovery	True Value QC	RPD	Qualifier
Chloride	32.0	16.0	12/09/2013	ND	416	104	400	3.77	

TPH 8015M		mg/kg		Analyzed By: ck					
Analyte	Result	Reporting Limit	Analyzed	Method Blank	BS	% Recovery	True Value QC	RPD	Qualifier
GRO C6-C10	<10.0	10.0	12/04/2013	ND	193	96.6	200	3.60	
DRO >C10-C28	<10.0	10.0	12/04/2013	ND	190	95.0	200	6.49	
EXT DRO >C28-C35	<10.0	10.0	12/04/2013	ND					

Surrogate: 1-Chlorooctane 95.0 % 65.2-140

Surrogate: 1-Chlorooctadecane 98.6 % 63.6-154

Cardinal Laboratories

*=Accredited Analyte

PLEASE NOTE: Liability and Damages. Cardinal's liability and client's exclusive remedy for any claim arising, whether based in contract or tort, shall be limited to the amount paid by client for analyses. All claims, including those for negligence and any other cause whatsoever shall be deemed waived unless made in writing and received by Cardinal within thirty (30) days after completion of the applicable service. In no event shall Cardinal be liable for incidental or consequential damages, including, without limitation, business interruptions, loss of use, or loss of profits incurred by client, its subsidiaries, affiliates or successors arising out of or related to the performance of the services hereunder by Cardinal, regardless of whether such claim is based upon any of the above stated reasons or otherwise. Results relate only to the samples identified above. This report shall not be reproduced except in full with written approval of Cardinal Laboratories.

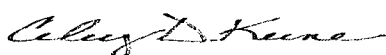

Celey D. Keene, Lab Director/Quality Manager

Analytical Results For:

Basin Environmental Service
JOEL LOWRY
P.O. Box 301
Lovington NM, 88260
Fax To: (575) 396-1429

Received: 12/04/2013
Reported: 12/09/2013
Project Name: PLU #387 FRAC SPILL
Project Number: NONE GIVEN
Project Location: EDDY COUNTY, NM

Sampling Date: 12/03/2013
Sampling Type: Soil
Sampling Condition: ** (See Notes)
Sample Received By: Jodi Henson

Sample ID: FLOOR D (H302932-08)

BTEX 8021B		mg/kg		Analyzed By: CK						
Analyte	Result	Reporting Limit	Analyzed	Method Blank	BS	% Recovery	True Value QC	RPD	Qualifier	
Benzene*	<0.050	0.050	12/04/2013	ND	2.11	105	2.00	0.576		
Toluene*	<0.050	0.050	12/04/2013	ND	2.11	106	2.00	1.07		
Ethylbenzene*	<0.050	0.050	12/04/2013	ND	2.09	105	2.00	1.21		
Total Xylenes*	<0.150	0.150	12/04/2013	ND	6.21	104	6.00	0.415		
Total BTEX	<0.300	0.300	12/04/2013	ND						

Surrogate: 4-Bromofluorobenzene (PIC) 122 % 89.4-126

Chloride, SM4500Cl-B		mg/kg		Analyzed By: AP						
Analyte	Result	Reporting Limit	Analyzed	Method Blank	BS	% Recovery	True Value QC	RPD	Qualifier	
Chloride	<16.0	16.0	12/09/2013	ND	416	104	400	3.77		

TPH 8015M		mg/kg		Analyzed By: ck					
Analyte	Result	Reporting Limit	Analyzed	Method Blank	BS	% Recovery	True Value QC	RPD	Qualifier
GRO C6-C10	<10.0	10.0	12/04/2013	ND	193	96.6	200	3.60	
DRO >C10-C28	<10.0	10.0	12/04/2013	ND	190	95.0	200	6.49	
EXT DRO >C28-C35	<10.0	10.0	12/04/2013	ND					

Surrogate: 1-Chlorooctane 107 % 65.2-140

Surrogate: 1-Chlorooctadecane 103 % 63.6-154

Cardinal Laboratories

*=Accredited Analyte

PLEASE NOTE: Liability and Damages. Cardinal's liability and client's exclusive remedy for any claim arising, whether based in contract or tort, shall be limited to the amount paid by client for analyses. All claims, including those for negligence and any other cause whatsoever shall be deemed waived unless made in writing and received by Cardinal within thirty (30) days after completion of the applicable service. In no event shall Cardinal be liable for incidental or consequential damages, including, without limitation, business interruptions, loss of use, or loss of profits incurred by client, its subsidiaries, affiliates or successors arising out of or related to the performance of the services hereunder by Cardinal, regardless of whether such claim is based upon any of the above stated reasons or otherwise. Results relate only to the samples identified above. This report shall not be reproduced except in full with written approval of Cardinal Laboratories.

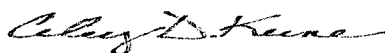

Celey D. Keene, Lab Director/Quality Manager

Analytical Results For:

Basin Environmental Service
JOEL LOWRY
P.O. Box 301
Lovington NM, 88260
Fax To: (575) 396-1429

Received: 12/04/2013
Reported: 12/09/2013
Project Name: PLU #387 FRAC SPILL
Project Number: NONE GIVEN
Project Location: EDDY COUNTY, NM

Sampling Date: 12/03/2013
Sampling Type: Soil
Sampling Condition: ** (See Notes)
Sample Received By: Jodi Henson

Sample ID: FLOOR E (H302932-09)

BTX 8021B		mg/kg		Analyzed By: CK					
Analyte	Result	Reporting Limit	Analyzed	Method Blank	BS	% Recovery	True Value QC	RPD	Qualifier
Benzene*	<0.050	0.050	12/04/2013	ND	2.11	105	2.00	0.576	
Toluene*	<0.050	0.050	12/04/2013	ND	2.11	106	2.00	1.07	
Ethylbenzene*	<0.050	0.050	12/04/2013	ND	2.09	105	2.00	1.21	
Total Xylenes*	<0.150	0.150	12/04/2013	ND	6.21	104	6.00	0.415	
Total BTX	<0.300	0.300	12/04/2013	ND					

Surrogate: 4-Bromofluorobenzene (PIE) 122 % 89.4-126

Chloride, SM4500Cl-B		mg/kg		Analyzed By: AP					
Analyte	Result	Reporting Limit	Analyzed	Method Blank	BS	% Recovery	True Value QC	RPD	Qualifier
Chloride	240	16.0	12/09/2013	ND	416	104	400	3.77	

TPH 8015M		mg/kg		Analyzed By: ck					
Analyte	Result	Reporting Limit	Analyzed	Method Blank	BS	% Recovery	True Value QC	RPD	Qualifier
GRO C6-C10	<10.0	10.0	12/04/2013	ND	193	96.6	200	3.60	
DRO >C10-C28	<10.0	10.0	12/04/2013	ND	190	95.0	200	6.49	
EXT DRO >C28-C35	<10.0	10.0	12/04/2013	ND					

Surrogate: 1-Chlorooctane 104 % 65.2-140

Surrogate: 1-Chlorooctadecane 103 % 63.6-154

Cardinal Laboratories

*=Accredited Analyte

PLEASE NOTE: Liability and Damages. Cardinal's liability and client's exclusive remedy for any claim arising, whether based in contract or tort, shall be limited to the amount paid by client for analyses. All claims, including those for negligence and any other cause whatsoever shall be deemed waived unless made in writing and received by Cardinal within thirty (30) days after completion of the applicable service. In no event shall Cardinal be liable for incidental or consequential damages, including, without limitation, business interruptions, loss of use, or loss of profits incurred by client, its subsidiaries, affiliates or successors arising out of or related to the performance of the services hereunder by Cardinal, regardless of whether such claim is based upon any of the above stated reasons or otherwise. Results relate only to the samples identified above. This report shall not be reproduced except in full with written approval of Cardinal Laboratories.



Celey D. Keene, Lab Director/Quality Manager

Notes and Definitions

ND	Analyte NOT DETECTED at or above the reporting limit
RPD	Relative Percent Difference
**	Samples not received at proper temperature of 6°C or below.
***	Insufficient time to reach temperature.
-	Chloride by SM4500Cl-B does not require samples be received at or below 6°C
	Samples reported on an as received basis (wet) unless otherwise noted on report

Cardinal Laboratories

* = Accredited Analyte

PLEASE NOTE: Liability and Damages. Cardinal's liability and client's exclusive remedy for any claim arising, whether based in contract or tort, shall be limited to the amount paid by client for analyses. All claims, including those for negligence and any other cause whatsoever shall be deemed waived unless made in writing and received by Cardinal within thirty (30) days after completion of the applicable service. In no event shall Cardinal be liable for incidental or consequential damages, including, without limitation, business interruptions, loss of use, or loss of profits incurred by client, its subsidiaries, affiliates or successors arising out of or related to the performance of the services hereunder by Cardinal, regardless of whether such claim is based upon any of the above stated reasons or otherwise. Results relate only to the samples identified above. This report shall not be reproduced except in full with written approval of Cardinal Laboratories.

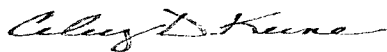

Celey D. Keene, Lab Director/Quality Manager



CARDINAL LABORATORIES

101 East Marland, Hobbs, NM 88240

(575) 393-2326 FAX (575) 393-2476

CHAIN-OF-CUSTODY AND ANALYSIS REQUEST

Page 8 of 8

Company Name: Basin Environmental Service Technologies, LLC				BILL TO				ANALYSIS REQUEST																									
Project Manager: Joel Lowry				P.O. #:				<div style="display: flex; justify-content: space-around;"> <div>Chloride</div> <div>TPH (8015M)</div> <div>BTEX (8021B)</div> </div>																									
Address: P.O. Box 301				Company: BOPCO, LP																													
City: Lovington State: NM Zip: 88260				Attn: Tony Savoie																													
Phone #: (575)396-2378 Fax #: (575)396-1429				Address: 522 W. Mermod																													
Project #: Project Owner:				City: Carlsbad																													
Project Name: PLU #387 Frac Spill				State: NM Zip: 88220																													
Project Location: Eddy County				Phone #: 432 556 8730																													
Sampler Name: <i>Soc Lowry</i>				Fax #:																													
FOR LAB USE ONLY						MATRIX		PRESERV		SAMPLING																							
Lab I.D.	Sample I.D.	(GRAB OR C/COMP.	# CONTAINERS	GROUNDWATER	WASTEWATER	SOIL	OIL	SLUDGE	OTHER	ACID/BASE	ICE / COOL	OTHER	DATE	TIME																			
<i>H302932</i>																																	
1	West Wall C	G	1		x					x			12/3/2013	1115	x																		
2	West Wall D	G	1		x					x			12/3/2013	1120	x																		
3	West Wall E	G	1		x					x			12/3/2013	1125	x																		
4	East Wall C	G	1		x					x			12/3/2013	1140	x																		
5	East Wall D	G	1		x					x			12/3/2013	1145	x																		
6	East Wall E	G	1		x					x			12/3/2013	1150	x																		
7	Floor C	G	1		x					x			12/3/2013	1205	x	x	x																
8	Floor D	G	1		x					x			12/3/2013	1210	x	x	x																
9	Floor E	G	1		x					x			12/3/2013	1215	x	x	x																

PLEASE NOTE: Liability and Damages. Cardinal's liability and client's exclusive remedy for any claim arising whether based in contract or tort, shall be limited to the amount paid by the client for the analyses. All claims including those for negligence and any other cause whatsoever shall be deemed waived unless made in writing and received by Cardinal within 30 days after completion of the applicable service. In no event shall Cardinal be liable for incidental or consequential damages, including without limitation, business interruptions, loss of use, or loss of profits incurred by client, its subsidiaries, affiliates or successors arising out of or related to the performance of services hereunder by Cardinal, regardless of whether such claim is based upon any of the above stated reasons or otherwise.

Relinquished By: <i>Joel Lowry</i>		Date: <i>12/4/13</i>	Received By: <i>Jody Henson</i>		Phone Result: <input type="checkbox"/> Yes <input type="checkbox"/> No	Add'l Phone #:
Time: <i>10:20</i>					Fax Result: <input type="checkbox"/> Yes <input type="checkbox"/> No	Add'l Fax #:
Relinquished By:		Date:	Received By:		REMARKS:	
Time:						
Delivered By: (Circle One)			Sample Condition		CHECKED BY:	
Sampler - UPS - Bus - Other:			Cool/Intact		(Initials)	
FORM-006			<input checked="" type="checkbox"/> Yes <input type="checkbox"/> No <input type="checkbox"/> Yes <input type="checkbox"/> No		<i>JA</i>	
Revision 1.0 † Cardinal cannot accept verbal changes. Please fax written changes to 575-393-2476 <i># 511</i>						

Please email results to Tony Savoie, Jody Walters and PM@basinenv.com

December 10, 2013

JOEL LOWRY

Basin Environmental Service

P.O. Box 301

Lovington, NM 88260

RE: PLU #387 FRAC SPILL

Enclosed are the results of analyses for samples received by the laboratory on 12/05/13 8:45.

Cardinal Laboratories is accredited through Texas NELAP under certificate number T104704398-13-5. Accreditation applies to drinking water, non-potable water and solid and chemical materials. All accredited analytes are denoted by an asterisk (*). For a complete list of accredited analytes and matrices visit the TCEQ website at www.tceq.texas.gov/field/qa/lab_accred_certif.html.

Cardinal Laboratories is accredited through the State of Colorado Department of Public Health and Environment for:

Method EPA 552.2	Haloacetic Acids (HAA-5)
Method EPA 524.2	Total Trihalomethanes (TTHM)
Method EPA 524.4	Regulated VOCs (V1, V2, V3)

Accreditation applies to public drinking water matrices.

This report meets NELAP requirements and is made up of a cover page, analytical results, and a copy of the original chain-of-custody. If you have any questions concerning this report, please feel free to contact me.

Sincerely,



Celey D. Keene

Lab Director/Quality Manager

Analytical Results For:

 Basin Environmental Service
 JOEL LOWRY
 P.O. Box 301
 Lovington NM, 88260
 Fax To: (575) 396-1429

 Received: 12/05/2013
 Reported: 12/10/2013
 Project Name: PLU #387 FRAC SPILL
 Project Number: NONE GIVEN
 Project Location: EDDY COUNTY, NM

 Sampling Date: 12/04/2013
 Sampling Type: Soil
 Sampling Condition: Cool & Intact
 Sample Received By: Jodi Henson

Sample ID: SOUTH WALL (H302947-01)

Chloride, SM4500Cl-B		mg/kg		Analyzed By: AP						
Analyte	Result	Reporting Limit	Analyzed	Method Blank	BS	% Recovery	True Value QC	RPD	Qualifier	
Chloride	144	16.0	12/09/2013	ND	432	108	400	3.64		

Sample ID: RP WEST WALL (H302947-02)

Chloride, SM4500Cl-B	mg/kg		Analyzed By: AP						
Analyte	Result	Reporting Limit	Analyzed	Method Blank	BS	% Recovery	True Value QC	RPD	Qualifier
Chloride	32.0	16.0	12/09/2013	ND	432	108	400	3.64	

Sample ID: RP EAST WALL (H302947-03)

Chloride, SM4500Cl-B		mg/kg		Analyzed By: AP					
Analyte	Result	Reporting Limit	Analyzed	Method Blank	BS	% Recovery	True Value QC	RPD	Qualifier
Chloride	<16.0	16.0	12/09/2013	ND	432	108	400	3.64	

Cardinal Laboratories

*=Accredited Analyte

PLEASE NOTE: Liability and Damages. Cardinal's liability and client's exclusive remedy for any claim arising, whether based in contract or tort, shall be limited to the amount paid by client for analyses. All claims, including those for negligence and any other cause whatsoever shall be deemed waived unless made in writing and received by Cardinal within thirty (30) days after completion of the applicable service. In no event shall Cardinal be liable for incidental or consequential damages, including, without limitation, business interruptions, loss of use, or loss of profits incurred by client, its subsidiaries, affiliates or successors arising out of or related to the performance of the services hereunder by Cardinal, regardless of whether such claim is based upon any of the above stated reasons or otherwise. Results relate only to the samples identified above. This report shall not be reproduced except in full with written approval of Cardinal Laboratories.

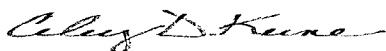

Celey D. Keene, Lab Director/Quality Manager

Analytical Results For:

Basin Environmental Service
JOEL LOWRY
P.O. Box 301
Lovington NM, 88260
Fax To: (575) 396-1429

Received: 12/05/2013
Reported: 12/10/2013
Project Name: PLU #387 FRAC SPILL
Project Number: NONE GIVEN
Project Location: EDDY COUNTY, NM

Sampling Date: 12/04/2013
Sampling Type: Soil
Sampling Condition: Cool & Intact
Sample Received By: Jodi Henson

Sample ID: RP FLOOR (H302947-04)

BTX 8021B		mg/kg		Analyzed By: CK					
Analyte	Result	Reporting Limit	Analyzed	Method Blank	BS	% Recovery	True Value QC	RPD	Qualifier
Benzene*	<0.050	0.050	12/05/2013	ND	2.37	119	2.00	0.0493	
Toluene*	<0.050	0.050	12/05/2013	ND	2.38	119	2.00	0.812	
Ethylbenzene*	<0.050	0.050	12/05/2013	ND	2.36	118	2.00	0.924	
Total Xylenes*	<0.150	0.150	12/05/2013	ND	6.91	115	6.00	0.971	
Total BTX	<0.300	0.300	12/05/2013	ND					

Surrogate: 4-Bromofluorobenzene (PIE) 124 % 89.4-126

Chloride, SM4500Cl-B		mg/kg		Analyzed By: AP					
Analyte	Result	Reporting Limit	Analyzed	Method Blank	BS	% Recovery	True Value QC	RPD	Qualifier
Chloride	<16.0	16.0	12/09/2013	ND	432	108	400	3.64	

TPH 8015M		mg/kg		Analyzed By: ck					
Analyte	Result	Reporting Limit	Analyzed	Method Blank	BS	% Recovery	True Value QC	RPD	Qualifier
GRO C6-C10	<10.0	10.0	12/05/2013	ND	188	93.8	200	1.52	
DRO >C10-C28	<10.0	10.0	12/05/2013	ND	184	92.1	200	1.31	
EXT DRO >C28-C35	19.4	10.0	12/05/2013	ND					

Surrogate: 1-Chlorooctane 98.6 % 65.2-140

Surrogate: 1-Chlorooctadecane 100 % 63.6-154

Cardinal Laboratories

*=Accredited Analyte

PLEASE NOTE: Liability and Damages. Cardinal's liability and client's exclusive remedy for any claim arising, whether based in contract or tort, shall be limited to the amount paid by client for analyses. All claims, including those for negligence and any other cause whatsoever shall be deemed waived unless made in writing and received by Cardinal within thirty (30) days after completion of the applicable service. In no event shall Cardinal be liable for incidental or consequential damages, including, without limitation, business interruptions, loss of use, or loss of profits incurred by client, its subsidiaries, affiliates or successors arising out of or related to the performance of the services hereunder by Cardinal, regardless of whether such claim is based upon any of the above stated reasons or otherwise. Results relate only to the samples identified above. This report shall not be reproduced except in full with written approval of Cardinal Laboratories.



Celey D. Keene, Lab Director/Quality Manager

Notes and Definitions

ND	Analyte NOT DETECTED at or above the reporting limit
RPD	Relative Percent Difference
**	Samples not received at proper temperature of 6°C or below.
***	Insufficient time to reach temperature.
-	Chloride by SM4500Cl-B does not require samples be received at or below 6°C Samples reported on an as received basis (wet) unless otherwise noted on report

Cardinal Laboratories

*=Accredited Analyte

PLEASE NOTE: Liability and Damages. Cardinal's liability and client's exclusive remedy for any claim arising, whether based in contract or tort, shall be limited to the amount paid by client for analyses. All claims, including those for negligence and any other cause whatsoever shall be deemed waived unless made in writing and received by Cardinal within thirty (30) days after completion of the applicable service. In no event shall Cardinal be liable for incidental or consequential damages, including, without limitation, business interruptions, loss of use, or loss of profits incurred by client, its subsidiaries, affiliates or successors arising out of or related to the performance of the services hereunder by Cardinal, regardless of whether such claim is based upon any of the above stated reasons or otherwise. Results relate only to the samples identified above. This report shall not be reproduced except in full with written approval of Cardinal Laboratories.

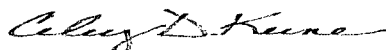

Celey D. Keene, Lab Director/Quality Manager



101 East Marland, Hobbs, NM 88240

(575) 393-2326 FAX (575) 393-2476

CHAIN-OF-CUSTODY AND ANALYSIS REQUEST

PLEASE NOTE: Liability and Damages. Cardinal's liability and client's exclusive remedy for any claim arising whether based in contract or tort, shall be limited to the amount paid by the client for the analyses. All claims including those for negligence and any other cause whatsoever shall be deemed waived unless made in writing and received by Cardinal within 30 days after completion of the applicable service. In no event shall Cardinal be liable for incidental or consequential damages, including without limitation, business interruptions, loss of use, or loss of profits incurred by client, its subsidiaries, affiliates or successors arising out of or related to the performance of services hereunder by Cardinal, regardless of whether such claim is based upon any of the above stated reasons or otherwise.

Relinquished By: <i>Paul Jones</i>		Date: <i>12/5/13</i>	Received By: <i>Larry Cockitt</i>	Phone Result: <input type="checkbox"/> Yes <input type="checkbox"/> No	Add'l Phone #:
Time: <i>8:00</i>				Fax Result: <input type="checkbox"/> Yes <input type="checkbox"/> No	Add'l Fax #:
Relinquished By: <i>Larry Cockitt</i>		Date: <i>12/5/13</i>	Received By: <i>Jodi Henson</i>	REMARKS:	
Time: <i>8:45</i>					
Delivered By: (Circle One)		Sample Condition	CHECKED BY:	Please email results to Tony Savoie, Jody Walters and PM@basinenv.com	
Sampler - UPS - Bus - Other:		Cool <input checked="" type="checkbox"/> Intact <input checked="" type="checkbox"/>	(Initials)		
FORM-006		<i>-4.6°C</i>	<i>JH</i>		
		<input type="checkbox"/> Yes <input type="checkbox"/> No			
		<input type="checkbox"/> No <input type="checkbox"/> No			

Revision 1.0

† Cardinal cannot accept verbal changes. Please fax written changes to 575-393-2476

50