

Submit 1 Copy To Appropriate District Office  
District I - (575) 393-6161  
1625 N. French Dr., Hobbs, NM 88240  
District II - (575) 748-1283  
811 S. First St., Artesia, NM 88210  
District III - (505) 334-6178  
1000 Rio Brazos Rd., Aztec, NM 87410  
District IV - (505) 476-3460  
1220 S. St. Francis Dr., Santa Fe, NM 87505

State of New Mexico  
Energy, Minerals and Natural Resources  
OIL CONSERVATION DIVISION  
1220 South St. Francis Dr.  
Santa Fe, NM 87505

Form C-103  
Revised July 18, 2013

WELL API NO. 30-025-05229	
5. Indicate Type of Lease STATE <input type="checkbox"/> FEE <input checked="" type="checkbox"/>	
6. State Oil & Gas Lease No.	
7. Lease Name or Unit Agreement Name State "T"	
8. Well Number 4	
9. OGRID Number 295770	
10. Pool name or Wildcat Devonian	
SUNDRY NOTICES AND REPORTS ON WELLS (DO NOT USE THIS FORM FOR PROPOSALS TO DRILL OR TO DEEPEN OR PLUG BACK TO A DIFFERENT RESERVOIR. USE "APPLICATION FOR PERMIT" (FORM C-101) FOR SUCH PROPOSALS.)	
1. Type of Well: Oil Well <input checked="" type="checkbox"/> Gas Well <input type="checkbox"/> Other	
2. Name of Operator Resolute Natural Resources Co., LLC	
3. Address of Operator 1700 Lincoln St, Ste 2800 Denver, CO 80203	
4. Well Location Unit Letter M : 660 feet from the south line and 660 feet from the west line Section 2 Township 15S Range 37E NMPM County Lea	
11. Elevation (Show whether DR, RKB, RT, GR, etc.) 3798' GL	

12. Check Appropriate Box to Indicate Nature of Notice, Report or Other Data

<b>E-PERMITTING</b> P&A NR INT TO P&A CSNG TA <u>PNT</u> RBDMS CHART <u>SAD</u>	<b>SUBSEQUENT REPORT OF:</b> REMEDIAL WORK <input type="checkbox"/> ALTERING CASING <input type="checkbox"/> COMMENCE DRILLING OPNS. <input type="checkbox"/> P AND A <input type="checkbox"/> CASING/CEMENT JOB <input type="checkbox"/> OTHER: conducted MIT to preserve TA status <input checked="" type="checkbox"/>
--	--

13. Describe proposed or completed operations. (Clearly state all pertinent details, and give pertinent dates, including estimated date of starting any proposed work). SEE RULE 19.15.7.14 NMAC. For Multiple Completions: Attach wellbore diagram of proposed completion or recompletion.

Resolute conducted an MIT to continue the TA status of the subject well until November 25, 2015. Resolute conducted this MIT to check the status of the casing in the well bore and the MIT showed the casing was sound. A well bore diagram, bradenhead test and MIT chart are attached.

This Approval of Temporary  
Abandonment Expires 11/21/2015  
YMB

Spud Date:

Rig Release Date:

I hereby certify that the information above is true and complete to the best of my knowledge and belief.

SIGNATURE Sherry Glass TITLE Sr Regulatory Analyst DATE 12/08/14  
Type or print name Sherry Glass E-mail address: sglass@resoluteenergy.com PHONE: 303-573-4886, 1580  
For State Use Only

APPROVED BY: Bill Swanson TITLE Staff Manager DATE 12/12/2014  
Conditions of Approval (if any):

DEC 16 2014

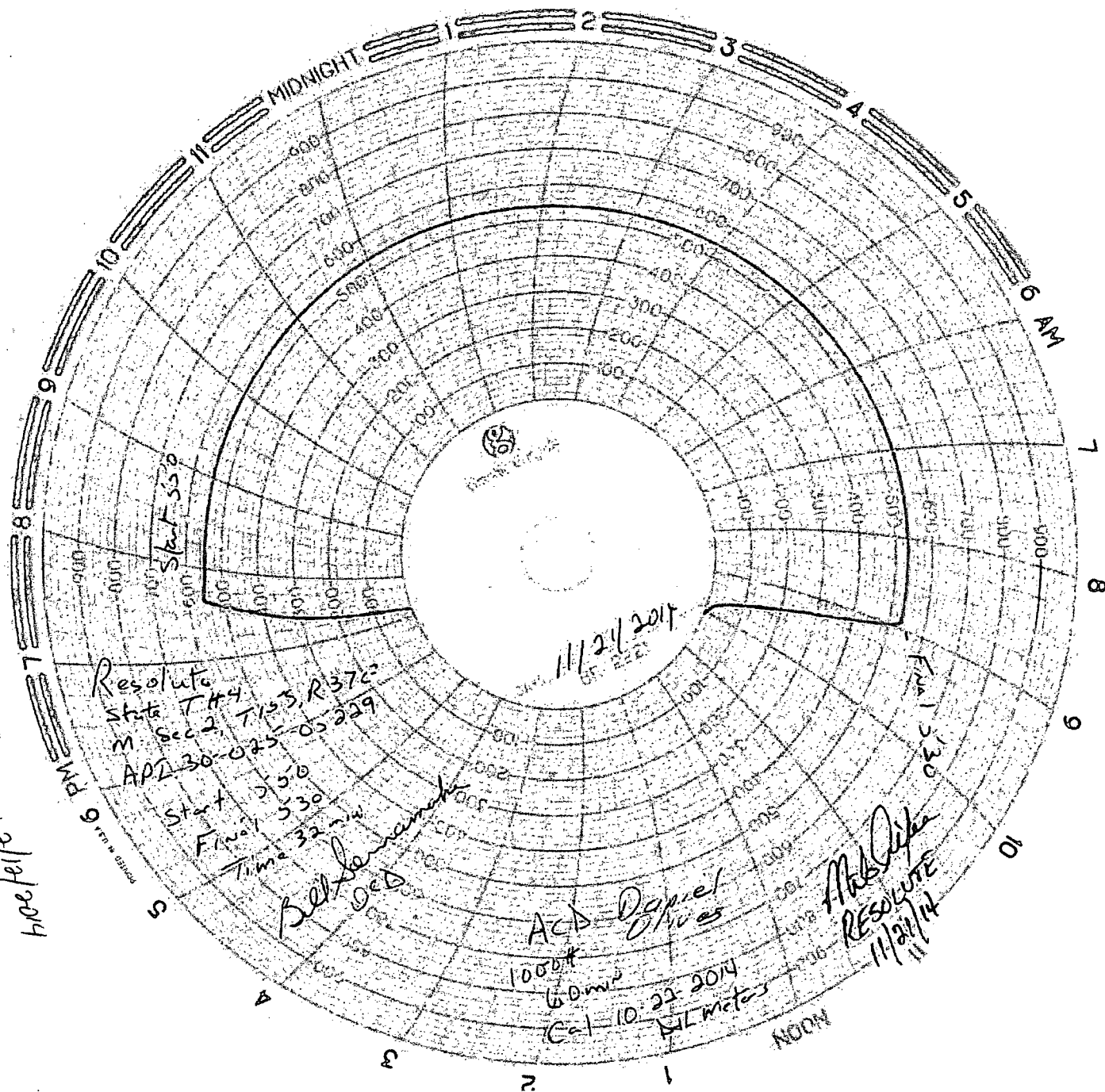

*1000# 60mm*

*7*

State "T" # 4 660' FSL & 660' FWL of Sec. 2, T15S, R37E, Unit Letter "M"  
API # 30-025-05229

Spud: 4/6/52  
Compl: 8/26/52  
Elev: 3813' DF  
MWM 10/27/11

