

Submit 3 Copies To Appropriate District Office
District I
1625 N. French Dr., Hobbs, NM 88240
District II
1301 W. Grand Ave., Artesia, NM 88210
District III
1000 Rio Brazos Rd., Aztec, NM 87410
District IV
1220 S. St. Francis Dr., Santa Fe, NM 87505

State of New Mexico
Energy, Minerals and Natural Resources

Form C-103
June 19, 2008

OIL CONSERVATION DIVISION
1220 South St. Francis Dr.
Santa Fe, NM 87505

WELL API NO. 30-025-06735
5. Indicate Type of Lease STATE <input type="checkbox"/> FEE <input checked="" type="checkbox"/>
6. State Oil & Gas Lease No.
7. Lease Name or Unit Agreement Name Northeast Drinkard Unit
8. Well Number 802
9. OGRID Number 873
10. Pool name or Wildcat Eunice; Bli-Tu-Dri, North (22900)

SUNDRY NOTICES AND REPORTS ON WELLS (DO NOT USE THIS FORM FOR PROPOSALS TO DRILL OR TO DEEPEN OR PLUG BACK TO A DIFFERENT RESERVOIR. USE "APPLICATION FOR PERMIT" (FORM C-101) FOR SUCH PROPOSALS.)	
1. Type of Well: <input checked="" type="checkbox"/> Oil Well <input type="checkbox"/> Gas Well <input type="checkbox"/> Other:	
2. Name of Operator Apache Corporation	
3. Address of Operator 303 Veterans Airpark Lane, Suite 3000 Midland, TX 79705	
4. Well Location Unit Letter <u>E</u> : 1980 feet from the North line and 660 feet from the West line Section 22 Township 21S Range 37E NMPM County Lea	
11. Elevation (Show whether DR, RKB, RT, GR, etc.)	

12. Check Appropriate Box to Indicate Nature of Work	
NOTICE OF INTENTION TO:	
PERFORM REMEDIAL WORK <input type="checkbox"/>	PLUG AND ABANDON <input type="checkbox"/>
TEMPORARILY ABANDON <input checked="" type="checkbox"/>	CHANGE PLANS <input type="checkbox"/>
PULL OR ALTER CASING <input type="checkbox"/>	MULTIPLE COMPLETIONS <input type="checkbox"/>
DOWNHOLE COMMINGLING <input type="checkbox"/>	
OTHER: <input type="checkbox"/>	OTHER: <input type="checkbox"/>

E-PERMITTING

P&A NR	P&A R
INT TO P&A	COMP
CSNG	CHG Loc
TA <u>P.M.</u>	RBDMS CHART <u>AD</u>

13. Describe proposed or completed operations. (Clearly state all pertinent details, and give pertinent dates, including estimated date of starting any proposed work). SEE RULE 1103. For Multiple Completions: Attach wellbore diagram of proposed completion or recompletion.

Apache is requesting renewal of TA status for this well: An application for injection was issued by Santa Fe to convert this well to an injector July, 2014. Chart is attached to extend TA, pending the actual CTI and reporting of injection volumes to keep the well from hitting the Inactive Well List in January, 2015.

This Approval of Temporary
Abandonment Expires 5/17/2015
6 MONTH EXT.

Spud Date: 10/25/1947

Rig Release Date: 12/16/1947

I hereby certify that the information above is true and complete to the best of my knowledge and belief.

SIGNATURE Reesa Fisher TITLE Sr. Staff Reg Analyst DATE 11/21/2014

Type or print name Reesa Fisher E-mail address: Reesa.Fisher@apachecorp.com PHONE: 432/818-1062

For State Use Only

APPROVED BY: Bep. Lamanek TITLE Staff Manager DATE 12/12/2014
Conditions of Approval (if any):

DEC 16 2014

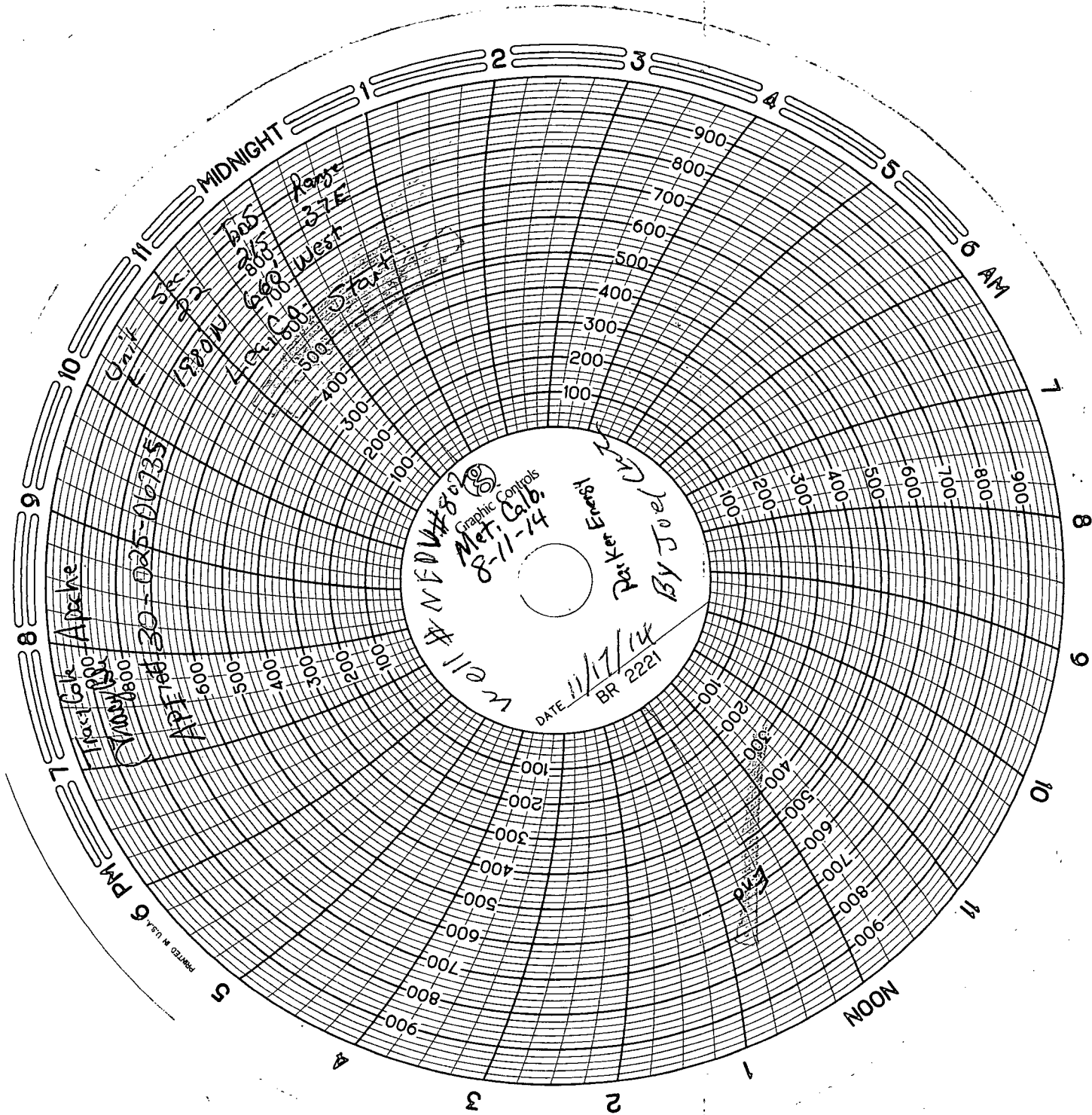

h10c1e1e1
8d
7