

DATE IN 5/28/15	SUSPENSE	ENGINEER MAM	LOGGED IN 6/1/15	TYPE NSL	APP NO. PJAG 1515231047
------------------------	----------	---------------------	-------------------------	-----------------	--------------------------------

ABOVE THIS LINE FOR DIVISION USE ONLY

NEW MEXICO OIL CONSERVATION DIVISION
 - Engineering Bureau -
 1220 South St. Francis Drive, Santa Fe, NM 87505



ADMINISTRATIVE APPLICATION CHECKLIST

THIS CHECKLIST IS MANDATORY FOR ALL ADMINISTRATIVE APPLICATIONS FOR EXCEPTIONS TO DIVISION RULES AND REGULATIONS WHICH REQUIRE PROCESSING AT THE DIVISION LEVEL IN SANTA FE

Application Acronyms:

[NSL-Non-Standard Location] [NSP-Non-Standard Proration Unit] [SD-Simultaneous Dedication]
 [DHC-Downhole Commingling] [CTB-Lease Commingling] [PLC-Pool/Lease Commingling]
 [PC-Pool Commingling] [OLS - Off-Lease Storage] [OLM-Off-Lease Measurement]
 [WFX-Waterflood Expansion] [PMX-Pressure Maintenance Expansion]
 [SWD-Salt Water Disposal] [IPI-Injection Pressure Increase]
 [EOR-Qualified Enhanced Oil Recovery Certification] [PPR-Positive Production Response]

[1] **TYPE OF APPLICATION** - Check Those Which Apply for [A]

[A] Location - Spacing Unit - Simultaneous Dedication
 X NSL ☐ NSP ☐ SD

Check One Only for [B] or [C]

[B] Commingling - Storage - Measurement

☐ DHC ☐ CTB ☐ PLC ☐ PC ☐ OLS ☐ OLM

[C] Injection - Disposal - Pressure Increase - Enhanced Oil Recovery

☐ WFX ☐ PMX ☐ SWD ☐ IPI ☐ EOR ☐ PPR

[D] Other: Specify _____

NSL-7311

Apache Corporation's 873
 Jackrabbit State 9

30-015-42802

POOL: Artesia

Glorieta - Yeso

96830

[2] **NOTIFICATION REQUIRED TO:** - Check Those Which Apply, or Does Not Apply

[A] ☐ Working, Royalty or Overriding Royalty Interest Owners

[B] X Offset Operators, Leaseholders or Surface Owner

[C] ☐ Application is One Which Requires Published Legal Notice

[D] X Notification and/or Concurrent Approval by BLM or SLO
 U.S. Bureau of Land Management - Commissioner of Public Lands, State Land Office

[E] X For all of the above, Proof of Notification or Publication is Attached, and/or,

[F] ☐ Waivers are Attached

2015 MAY 28 A 8:49

RECEIVED OGD

[3] **SUBMIT ACCURATE AND COMPLETE INFORMATION REQUIRED TO PROCESS THE TYPE OF APPLICATION INDICATED ABOVE.**

[4] **CERTIFICATION:** I hereby certify that the information submitted with this application for administrative approval is **accurate** and **complete** to the best of my knowledge. I also understand that **no action** will be taken on this application until the required information and notifications are submitted to the Division.

Note: Statement must be completed by an individual with managerial and/or supervisory capacity.

Brian Wood

Print or Type Name

Signature

Consultant

Title

brian@permitswest.com

e-mail Address

5-27-15

Date

**REQUEST FOR ADMINISTRATIVE APPROVAL
APACHE CORPORATION'S
JACKRABBIT STATE 9
30-015-42982
1455' FNL & 330' FEL
SECTION 32, T. 17 S., R. 28 E., EDDY COUNTY, NM**

I. This proposed 5,300' deep oil well is on private surface and a State oil and gas lease. The well is nonstandard (174' too far north) for the Artesia; Glorieta-Yeso Pool (96830) due to overhead electric transmission lines (see EXHIBIT A).

Apache requests a nonstandard location due to land uses. The SENE Section 32 is occupied by 1 injection well, 1 gas well, and 2 oil wells operated by LRE, various power lines, and other miscellaneous pipelines, power lines, and roads. In addition, Apache has 2 approved oil wells and COG has an approved sand and gravel pit in the same quarter-quarter.

A standard location must be $\geq 330'$ from the boundary of the quarter-quarter. In this case, it is 156' from the north side of unit letter H.

II. Form C-102 showing the well and 40-acre dedication is attached as Exhibit B. The well is 174' too far north.

III. Lease boundaries are shown on EXHIBIT C. The well encroaches to the north, northeast, and east. Artesia; Glorieta-Yeso dedications exist in unit letter H of Section 32 and 7 bordering or cornering quarter-quarters or lots. Apache operates the Artesia; Glorieta-Yeso wells in 5 of those 6 quarter-quarters (N2NE4 & SWNE Section 32 and SWNW & NWSW Section 33). LRE operates Glorieta-Yeso wells in N2SE4 Section 32. Unit letter D of Section 33 does not have Glorieta or Yeso wells. See Exhibit D. This information is current and correct.

IV. Archaeology is not an issue.

V. Surface issues (power line) and the need to prevent waste and recover additional reserves drive the need for this nonstandard location.

VI. Apache does not believe directional drilling to a standard location is cost effective for this well.

VII. I hereby attest that I, on or before the date that the application was submitted to the division, sent notification to the affected persons (see EXHIBIT E) by certified mail, return receipt requested, advising them that if they have an objection it must be filed in writing within 20 days from the date the division receives the application. These affected persons have working or royalty interests in quarter-quarters that border the 40-acre spacing unit. Said notice was sent to:

Atofina Petrochemicals
ConocoPhillips
NM State Land Office



Brian Wood, Consultant

5-11-15

Date

STATE OF NEW MEXICO)
) SS:
COUNTY OF SANTA FE)

The foregoing instrument was acknowledged before me this 11th day of May, 2015 by Brian Wood. Witness my hand and official seal.



Notary Public

My Commission Expires: 8/7/2017

Business Address: 37 Verano Loop, Santa Fe NM 87508

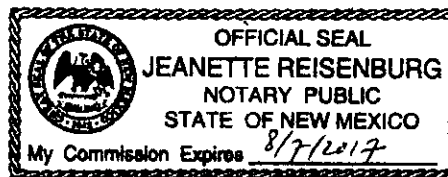

cc: Flores



Looking southeast at Jackrabbit State 9 center stake.

EXHIBIT A

DISTRICT I1625 N. French Dr. Hobbs, NM 88240
Phone:(575)393-6161 Fax:(575)393-0720**DISTRICT II**811 S. First St., Artesia, NM 88210
Phone:(575)748-1283 Fax:(575)748-9720**DISTRICT III**1000 Rio Brazos, Artesia, NM 87410
Phone:(505)334-8178 Fax:(505)334-8170**DISTRICT IV**1220 S. St. Francis Dr., Santa Fe, NM 87505
Phone:(505)176-3160 Fax:(505)176-3162State of New Mexico
Energy, Minerals and Natural Resources DepartmentOIL CONSERVATION DIVISION
1220 South St. Francis Dr.
Santa Fe, New Mexico 87505Form C-102
Revised August 1, 2011Submit one copy to appropriate
District Office

WELL LOCATION AND ACREAGE DEDICATION PLAT

☐ AMENDED REPORT

API Number 30-015-	Pool Code 96830	Pool Name Artesiaaj Glorieta - Yeso
Property Code 313975	Property Name JACKRABBIT STATE	Well Number 9
GRID No. 873	Operator Name APACHE CORPORATION	Elevation 3690'

Surface Location

UL or lot No.	Section	Township	Range	Lot Idn	Feet from the	North/South line	Feet from the	East/West line	County
H	32	17 S	28 E		1455	NORTH	330	EAST	EDDY

Bottom Hole if Different From Surface

UL or lot No.	Section	Township	Range	Lot Idn	Feet from the	North/South line	Feet from the	East/West line	County

Dedicated Acres	Joint or Infill	Consolidation Code	Order No.
40			

NO ALLOWABLE WILL BE ASSIGNED TO THIS COMPLETION UNTIL ALL INTERESTS HAVE BEEN CONSOLIDATED
OR A NON-STANDARD UNIT HAS BEEN APPROVED BY THE DIVISION

<p>Lot - N 32°47'52.30" Long - W 104°12'23.14" NMSPC- N 654017.3 E 580331.9 QUAD-83)</p> <p>Lot - N 32°47'51.88" Long - W 104°12'21.30" NMSPC- N 653954.3 E 539152.7 QUAD-27)</p> <p>Lot - N 32°47'26.51" Long - W 104°12'22.70" NMSPC- N 651411.9 E 590372.4 QUAD-83)</p> <p>Lot - N 32°47'26.10" Long - W 104°12'20.46" NMSPC- N 651348.9 E 539193.2 QUAD-27)</p> <p>Lot - N 32°47'00.73" Long - W 104°12'22.26" NMSPC- N 648805.7 E 590413.2 QUAD-83)</p> <p>Lot - N 32°47'00.31" Long - W 104°12'20.42" NMSPC- N 648742.8 E 539234.0 QUAD-27)</p> <p>Lot - N 32°47'01.21" Long - W 104°11'51.80" NMSPC- N 648857.5 E 583013.8 QUAD-83)</p> <p>Lot - N 32°47'00.79" Long - W 104°11'49.96" NMSPC- N 648784.6 E 511834.6 QUAD-27)</p> <p>Lot - N 32°47'52.70" Long - W 104°11'52.56" NMSPC- N 654050.9 E 582941.9 QUAD-83)</p> <p>Lot - N 32°47'52.28" Long - W 104°11'50.72" NMSPC- N 653998.0 E 541762.8 QUAD-27)</p> <p>Lot - N 32°47'53.05" Long - W 104°11'22.54" NMSPC- N 654103.9 E 585547.4 QUAD-83)</p> <p>Lot - N 32°47'52.61" Long - W 104°11'20.30" NMSPC- N 654040.9 E 544368.2 QUAD-27)</p> <p>Lot - N 32°47'27.39" Long - W 104°11'21.72" NMSPC- N 651501.4 E 595577.9 QUAD-83)</p> <p>Lot - N 32°47'26.88" Long - W 104°11'18.88" NMSPC- N 651444.4 E 544398.7 QUAD-27)</p> <p>Lot - N 32°47'01.70" Long - W 104°11'21.35" NMSPC- N 648810.4 E 585613.6 QUAD-83)</p> <p>Lot - N 32°47'01.28" Long - W 104°11'19.50" NMSPC- N 648847.4 E 544434.4 QUAD-27)</p>	<p>OPERATOR CERTIFICATION</p> <p>I hereby certify that the information contained herein is true and complete to the best of my knowledge and belief, and that this organization either owns a working interest or unleased mineral interest in the land including the proposed bottom hole location pursuant to a contract with an owner of such a mineral or working interest, or to a voluntary pooling agreement or a compulsory pooling order heretofore entered by the division.</p> <p><i>Michelle Cooper 3-575</i> Signature Date</p> <p><i>Michelle Cooper</i> Printed Name</p> <p><i>michelle.cooper@apachecorp.com</i> Email Address</p> <p>SURVEYOR CERTIFICATION</p> <p>I hereby certify that the well location shown on this plat was plotted from field notes of actual surveys made by me or under my supervision and that the same is true and correct to the best of my belief.</p> <p>JULY 25, 2011 Date Surveyed</p> <p><i>[Signature]</i> Signature & Seal of Professional Surveyor</p> <p>12 DEC 14 REGISTERED PROFESSIONAL SURVEYOR</p> <p>21209 TIM C. PAPPAS Certificate No.</p> <p>HALFF ASSOC., INC 29976-W059</p>
---	--

SCALE 1"=2000'

SURFACE LOCATION

Lot - N 32°47'38.64"
Long - W 104°11'25.72"
NMSPC- N 652643.9
E 585234.5
(NAD-83)

Lot - N 32°47'38.23"
Long - W 104°11'23.88"
NMSPC- N 652581.0
E 544055.4
(NAD-27)

EXHIBIT B

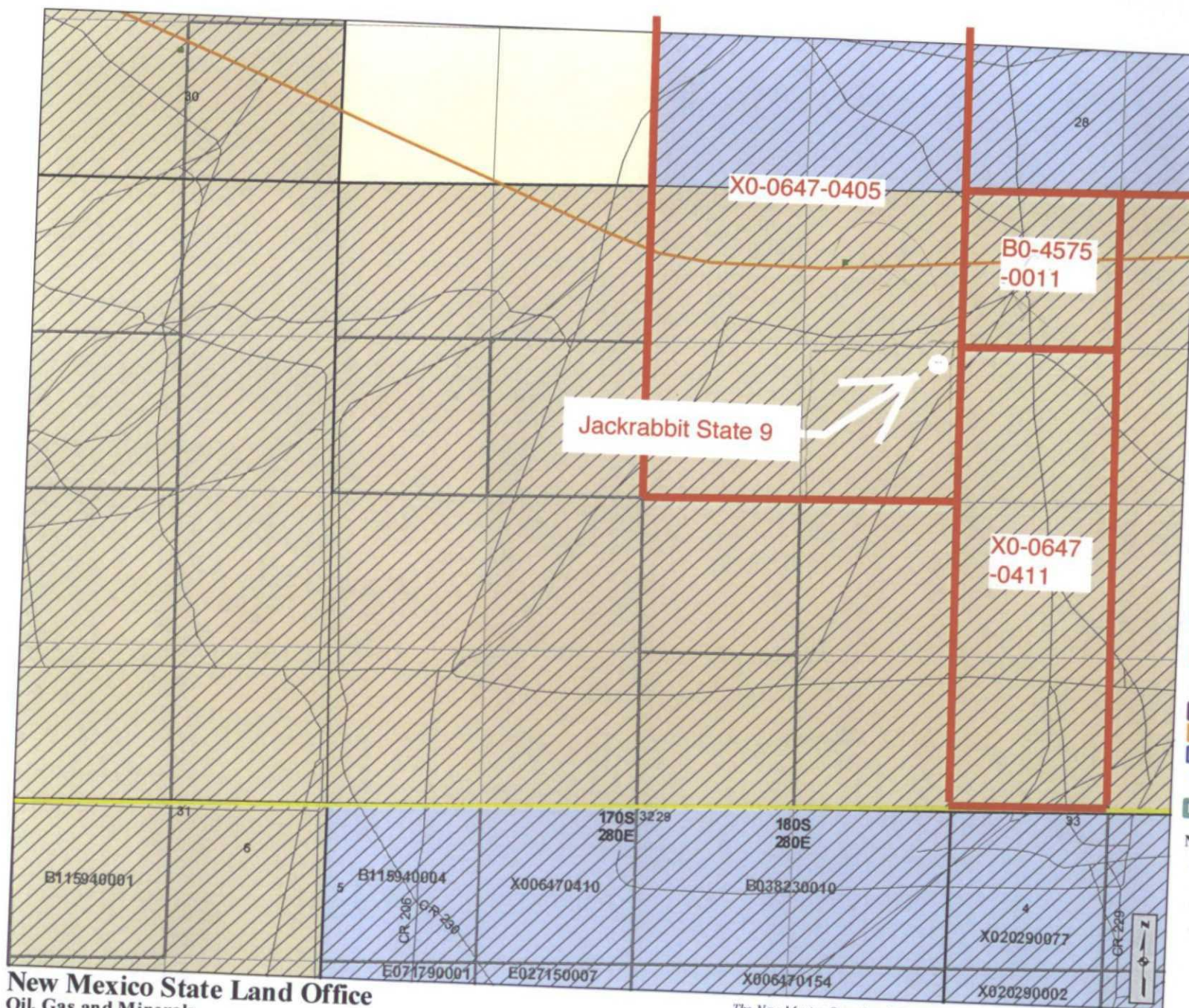

- Cartographic Features**
- County Boundaries
 - County Seats
 - City, Town or Village
 - SLO District Offices
 - SLO District Boundary
 - Hwy Mileposts
 - Interstate
 - NM Hwy
 - US Hwy
 - Local Road
 - Continental Divide
- Federal Minerals Ownership**
- All Minerals
 - Coal Only
 - Oil and Gas Only
 - Oil, Gas and Coal Only
 - Other Minerals
- State Trust Lands**
- Surface Estate
 - Subsurface Estate
 - Surface and Subsurface Estate
- State Leases**
- Oil and Gas Leases
 - Agricultural Leases
 - Commercial Leases
 - Minerals Leases
 - Not Available for Oil and Gas Leasing
 - Oil and Gas Leasing Influenced by Restriction
- Oil and Gas Related Features**
- Oil and Gas Unit Boundary
 - Participating Areas in Units
 - Geologic Regions
 - Volcanic Vents
 - NMOC Order R-111-P
 - Potash Enclave Outline
- NMOC Oil and Gas Wells**
- CO₂
 - Injection
 - Oil
 - Water
 - Gas
 - Miscellaneous
 - Salt Water Disposal
 - DA or PA

New Mexico State Land Office
Oil, Gas and Minerals

0 0.05 0.1 0.2 0.3 0.4 Miles
Universal Transverse Mercator Projection, Zone 13
1983 North American Datum

The New Mexico State Land Office assumes no responsibility or liability for, or in connection with, the accuracy, reliability or use of the information provided here, in State Land Office data layers or any other data layer.

Land Office Geographic Information Center
logic@slo.state.nm.us

Created On: 2/26/2015 8:12:58 AM

EXHIBIT C

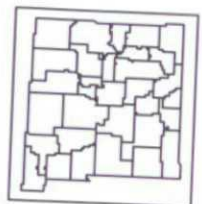

www.nmstatelands.org

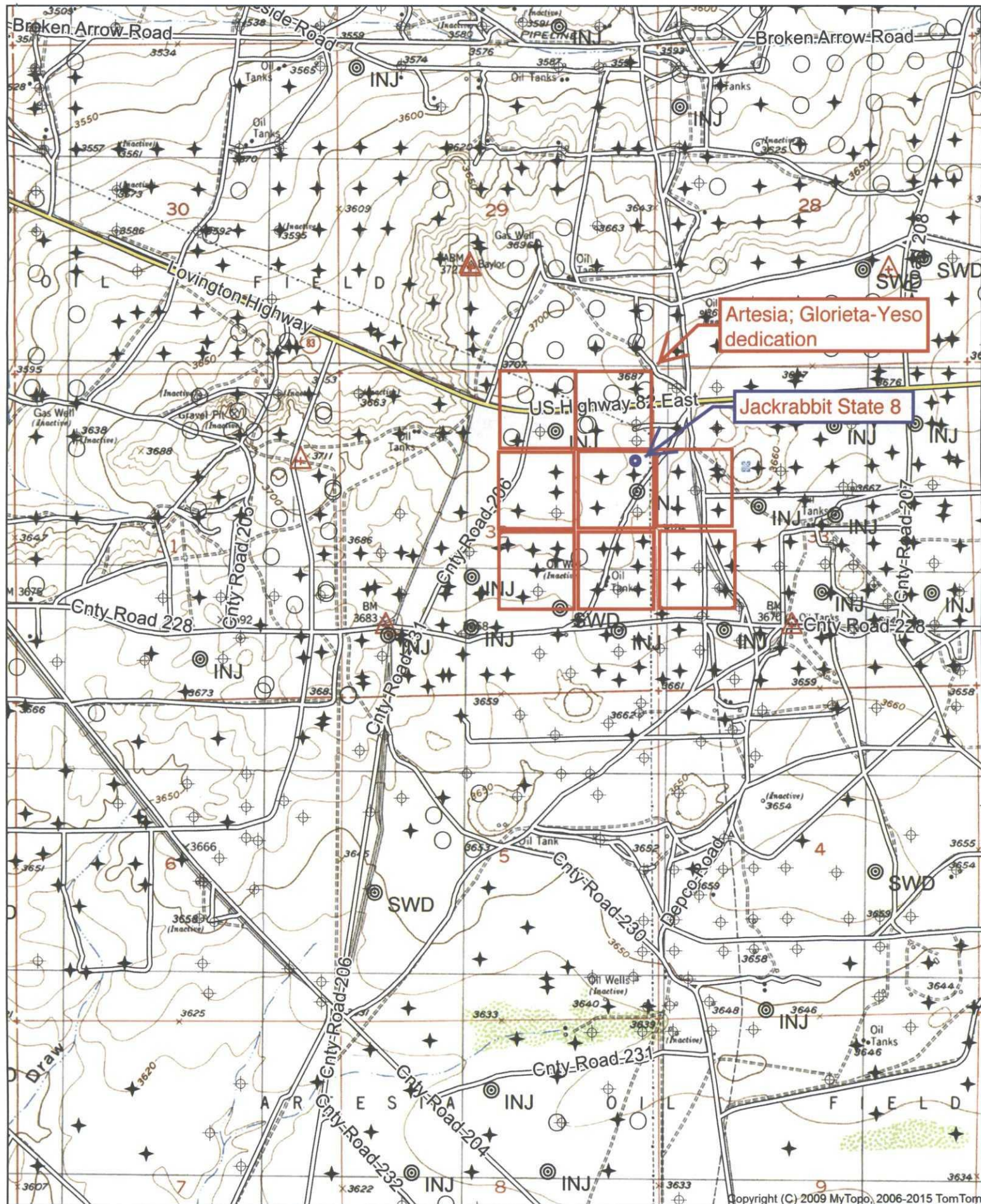

Quad: RED LAKE
Scale: 1 inch = 2,000 ft.

EXHIBIT D

PERMITS WEST, INC.

PROVIDING PERMITS for LAND USERS

37 Verano Loop, Santa Fe, New Mexico 87508

(505) 466-8120

May 11, 2015

NM State Land Office
P. O. Box 1148
Santa Fe NM 87504

As required by New Mexico Oil Conservation Division Rules, I am notifying you of the following nonstandard location (NSL) for a well. This letter is a notice only. No action is needed unless you have questions or objections.

Apache Corporation is applying for NSL approval for its Jackrabbit State 9 oil well. Minimum state distance for such an oil well is 330' from a quarter-quarter line. The well is 174' further north than is standard (see attached application). Thus, it is a nonstandard location. The NSL is due to land uses (power line).

Well Name: Jackrabbit State 9 ID: 5,300'

Proposed NSL Zone: Artesia; Glorieta-Yeso (O)

NSL Acreage Dedication: 40 acres (SENE Section 32, T. 17 S., R. 28 E., Eddy County, NM)
on NMSLO lease X0-0647-0405

Location: ~12 air mile west of Loco Hills, NM at 1455 FNL & 330 FEL 32-17s-28e

Applicant Name: Apache Corporation (432) 818-1168

Applicant's Address: 303 Veterans Airpark Lane, Suite 300, Midland TX 79705

Submittal Information: Application for a nonstandard location will be filed with the NM Oil Conservation Division (NMOCD). If you have an objection, then it must be filed in writing within 20 days from the date the NMOCD receives the application. The New Mexico Oil Conservation Division address is 1220 South St. Francis Dr. Santa Fe, NM 87505. Their phone number is (505) 476-3440.

Please call me if you have any questions.

Sincerely,

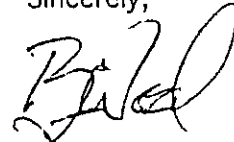

Brian Wood

7014 2870 0001 8950 0000

U.S. Postal Service	
CERTIFIED MAIL® RECEIPT	
Domestic Mail Only	
For delivery information, visit our website at www.usps.com	
OFFICIAL USE	
Postage	\$ 4.90
Certified Fee	3.30
Return Receipt Fee (Endorsement Required)	2.70
Restricted Delivery Fee (Endorsement Required)	
Total Postage & Fees	\$ 6.70
Sent To NM 540	
Street & Apt. No., or PO Box No.	
City, State, ZIP+4 SF	
PS Form 3800, July 2014 See Reverse for Instructions	

EXHIBIT E

May 11, 2015

Atofina Petrochemicals, Inc.
c/o Total Petrochemicals USA
1201 Louisiana St., Suite 1800
Houston TX 77002

As required by New Mexico Oil Conservation Division Rules, I am notifying you of the following nonstandard location (NSL) for a well. This letter is a notice only. No action is needed unless you have questions or objections.

Apache Corporation is applying for NSL approval for its Jackrabbit State 9 oil well. Minimum state distance for such an oil well is 330' from a quarter-quarter line. The well is 174' further north than is standard (see attached application). Thus, it is a nonstandard location. The NSL is due to land uses (power line).

Well Name: Jackrabbit State 9 **ID:** 5,300'
Proposed NSL Zone: Artesia; Glorieta-Yeso (O)
NSL Acreage Dedication: 40 acres (SENE Section 32, T. 17 S., R. 28 E., Eddy County, NM)
on NMSLO lease X0-0647-0405
Location: ~12 air mile west of Loco Hills, NM at 1455 FNL & 330 FEL 32-17s-28e
Applicant Name: Apache Corporation (432) 818-1168
Applicant's Address: 303 Veterans Airpark Lane, Suite 300, Midland TX 79705

Submission Information: Application for a nonstandard location will be filed with the NM Oil Conservation Division (NMOCD). If you have an objection, then it must be filed in writing within 20 days from the date the NMOCD receives the application. The New Mexico Oil Conservation Division address is 1220 South St. Francis Dr. Santa Fe, NM 87505. Their phone number is (505) 476-3440.

Please call me if you have any questions.

Sincerely,

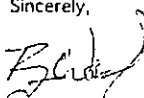

Brian Wood

EXHIBIT E

May 11, 2015

ConocoPhillips
P. O. Box 7500
Bartlesville OK 74005

As required by New Mexico Oil Conservation Division Rules, I am notifying you of the following nonstandard location (NSL) for a well. This letter is a notice only. No action is needed unless you have questions or objections.

Apache Corporation is applying for NSL approval for its Jackrabbit State 9 oil well. Minimum state distance for such an oil well is 330' from a quarter-quarter line. The well is 174' further north than is standard (see attached application). Thus, it is a nonstandard location. The NSL is due to land uses (power line).

Well Name: Jackrabbit State 9 **ID:** 5,300'
Proposed NSL Zone: Artesia; Glorieta-Yeso (O)
NSL Acreage Dedication: 40 acres (SENE Section 32, T. 17 S., R. 28 E., Eddy County, NM)
on NMSLO lease X0-0647-0405
Location: ~12 air mile west of Loco Hills, NM at 1455 FNL & 330 FEL 32-17s-28e
Applicant Name: Apache Corporation (432) 818-1168
Applicant's Address: 303 Veterans Airpark Lane, Suite 300, Midland TX 79705

Submission Information: Application for a nonstandard location will be filed with the NM Oil Conservation Division (NMOCD). If you have an objection, then it must be filed in writing within 20 days from the date the NMOCD receives the application. The New Mexico Oil Conservation Division address is 1220 South St. Francis Dr. Santa Fe, NM 87505. Their phone number is (505) 476-3440.

Please call me if you have any questions.

Sincerely,

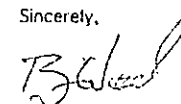

Brian Wood



Postage	\$ 7.00
Certified Fee	133.00
Return Receipt Fee (Endorsement Required)	27.00
Restricted Delivery Fee (Endorsement Required)	
Total Postage & Fees	\$ 177.00

Sent To **AUTOFINA**
Street & Apt. No., or PO Box No.
City, State, ZIP+4 **HOUSTON**



Postage	\$ 7.00
Certified Fee	133.00
Return Receipt Fee (Endorsement Required)	27.00
Restricted Delivery Fee (Endorsement Required)	
Total Postage & Fees	\$ 177.00

Sent To **CONOCO-PHILLIPS**
Street & Apt. No., or PO Box No.
City, State, ZIP+4 **BARTLESVILLE**

7014 2870 0001 8950 7991

7014 2870 0001 8950 8004