

ABOVE THIS LINE FOR DIVISION USE ONLY

**NEW MEXICO OIL CONSERVATION DIVISION**  
- Engineering Bureau -  
1220 South St. Francis Drive, Santa Fe, NM 87505



**ADMINISTRATIVE APPLICATION CHECKLIST**

THIS CHECKLIST IS MANDATORY FOR ALL ADMINISTRATIVE APPLICATIONS FOR EXCEPTIONS TO DIVISION RULES AND REGULATIONS WHICH REQUIRE PROCESSING AT THE DIVISION LEVEL IN SANTA FE

**Application Acronyms:**

**[NSL-Non-Standard Location] [NSP-Non-Standard Proration Unit] [SD-Simultaneous Dedication]**  
**[DHC-Downhole Commingling] [CTB-Lease Commingling] [PLC-Pool/Lease Commingling]**  
**[PC-Pool Commingling] [OLS - Off-Lease Storage] [OLM-Off-Lease Measurement]**  
**[WFX-Waterflood Expansion] [PMX-Pressure Maintenance Expansion]**  
**[SWD-Salt Water Disposal] [IPI-Injection Pressure Increase]**  
**[EOR-Qualified Enhanced Oil Recovery Certification] [PPR-Positive Production Response]**

- [1] **TYPE OF APPLICATION** - Check Those Which Apply for [A]  
 [A] Location - Spacing Unit - Simultaneous Dedication  
☒ NSL ☐ NSP ☐ SD
- Check One Only for [B] or [C]  
 [B] Commingling - Storage - Measurement  
☐ DHC ☐ CTB ☐ PLC ☐ PC ☐ OLS ☐ OLM
- [C] Injection - Disposal - Pressure Increase - Enhanced Oil Recovery  
☐ WFX ☐ PMX ☐ SWD ☐ IPI ☐ EOR ☐ PPR
- [D] Other: Specify \_\_\_\_\_
- [2] **NOTIFICATION REQUIRED TO:** - Check Those Which Apply, or Does Not Apply  
 [A] ☐ Working, Royalty or Overriding Royalty Interest Owners  
 [B] ☒ Offset Operators, Leaseholders or Surface Owner  
 [C] ☐ Application is One Which Requires Published Legal Notice  
 [D] ☐ Notification and/or Concurrent Approval by BLM or SLO  
U.S. Bureau of Land Management - Commissioner of Public Lands, State Land Office  
 [E] ☐ For all of the above, Proof of Notification or Publication is Attached, and/or,  
 [F] ☐ Waivers are Attached
- [3] **SUBMIT ACCURATE AND COMPLETE INFORMATION REQUIRED TO PROCESS THE TYPE OF APPLICATION INDICATED ABOVE.**

[4] **CERTIFICATION:** I hereby certify that the information submitted with this application for administrative approval is **accurate** and **complete** to the best of my knowledge. I also understand that **no action** will be taken on this application until the required information and notifications are submitted to the Division.

**Note:** Statement must be completed by an individual with managerial and/or supervisory capacity.

Cherry Hlava  
Print or Type Name

Cherry Hlava  
Signature

Regulatory Analyst 10/07/2005  
Title Date  
hlavacl@bp.com  
e-mail Address

**RECEIVED**  
OCT 18 2005  
OIL CONSERVATION  
DIVISION



San Juan South Asset

Cherry Hlava  
WL1-19.178  
281-366-4081 (direct)  
281-366-0700 (FAX)  
[hlavacl@bp.com](mailto:hlavacl@bp.com)

P. O. Box 3092  
Houston, Texas 77253-3092  
501 Westlake Park Boulevard  
Houston, Texas 77079

October 7, 2005

Mr. Michael Stogner  
New Mexico Oil Conservation Division  
1220 South St Francis Drive  
Santa Fe, NM 87505

Application for Non-Standard Well Location  
Case LS 9M  
W/2 Section 8-T31N-R11W  
Basin Dakota & Blanco Mesaverde  
San Juan County, New Mexico

BP America Production Company respectfully requests an administrative approval for a non-standard well location for the Case LS 9M to be drilled at a location of 535' FNL and 1030' FWL of Section 8, T31N-R11W. The non-standard prospect is staked on an abandoned Pictured Cliffs location. The NSL is necessitated by topographical conditions with steep terrain - and would insure the conservation of surface and subsurface resources in the area. This location was staked non-standard for the Dakota & Mesaverde formations in order to best fit the existing terrain and maintain footage away from the edge of the cliff to avoid any adverse impact.

To aid in your review attached is a C-102 and a 9 Section well Location plat, indicating the proposed well location and the existing Dakota & Mesaverde wells in the area. Also attached is a topographical map.

Your attention to this matter is greatly appreciated. Should you have any questions concerning this application please do not hesitate to call me at 281-366-4081.

Sincerely,

Cherry Hlava

cc: Charlie Perrin, Supervisor  
NMOCD District III  
1000 Rio Brazos Road  
Aztec, NM 87410

Re: Case LS 9M  
535' FNL, 1030' FWL, Section 8, T31N, R11W, San Juan Country, NM

I hereby certify that the following offset owners/operators have been notified (10/7/05) by certified mail of our application for administrative approval for non-standard well location of the above well.

BP America Production Co. is only offset in Section 5

Burlington Resources  
Attn: David Valdez  
P.O. Box 4289  
Farmington, NM 87499-4289

Hallador Petroleum LLP  
Attn: Jane Sanders  
1660 Lincoln St., Ste. 2700  
Denver, CO 80264

Chevron USA Inc.  
Attn: Dorothy Brelih  
11111 So. Wilcrest  
Houston, TX 77099

Questar Exploration & Production Co.  
Attn: Land Dept.  
Box 45601,  
180 E. 100 South  
Salt Lake City, UT 84145-0601

Sincerely,

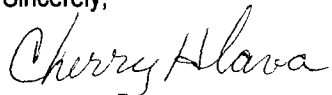
A handwritten signature in cursive script that reads "Cherry Hlava".

Cherry Hlava  
BP America  
Regulatory Analyst  
281-366-4081

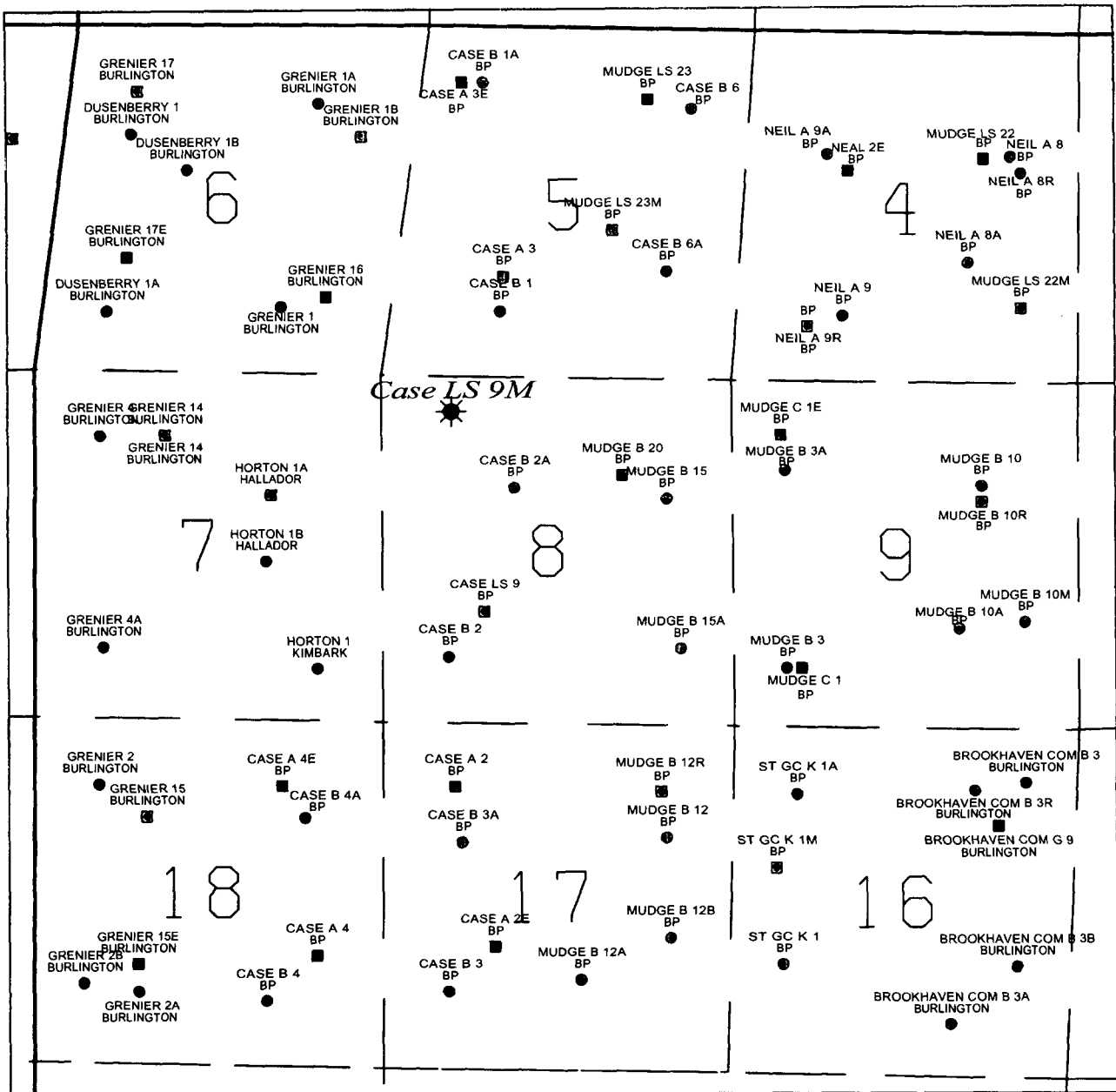

BP America Production Co.  
Houston, TX

T31N R11W Sec. 8

*Case LS 9M*  
*MV & DK Wells*

SCALE: \_\_\_\_\_ DRAWN BY: H. J. RITZ DATE: 11-OCT-2005

CHECKED BY: \_\_\_\_\_

District I  
PO Box 1980, Hobbs NM 88241-1980  
District II  
PO Drawer KK, Artesia, NM 87211-0719  
District III  
1000 Rio Brazos Rd., Aztec, NM 87410  
District IV  
PO Box 2088, Santa Fe, NM 87504-2088

State of New Mexico  
Energy, Minerals & Natural Resources Department

OIL CONSERVATION DIVISION  
PO Box 2088  
Santa Fe, NM 87504-2088

Form C-102  
Revised February 21, 1994

Instructions on back  
Submit to Appropriate District Office  
State Lease - 4 Copies  
Fee Lease - 3 Copies

☐ AMENDED REPORT

WELL LOCATION AND ACREAGE DEDICATION PLAT

<sup>1</sup> API Number	<sup>2</sup> Pool Code	<sup>3</sup> Pool Name
	71599; 72319	Basin Dakota; Blanco Mesaverde
<sup>4</sup> Property Code	<sup>5</sup> Property Name	<sup>6</sup> Well Number
363	Case LS	# 9M
<sup>7</sup> OGRID No.	<sup>8</sup> Operator Name	<sup>9</sup> Elevation
778	BP AMERICA PRODUCTION COMPANY	6217

<sup>10</sup> Surface Location

UL or Lot No.	Section	Township	Range	Lot Idn	Feet from the	North/South line	Feet from the	East/West line	County
D	8	31 N	11 W		535	NORTH	1030	WEST	SAN JUAN

<sup>11</sup> Bottom Hole Location If Different From Surface

<sup>7</sup> UL or lot no.	Section	Township	Range	Lot Idn	Feet from the	North/South line	Feet from the	East/West line	County
<sup>12</sup> Dedicated Acres	<sup>13</sup> Joint or Infill	<sup>14</sup> Consolidation Code	<sup>15</sup> Order No.						
320									

NO ALLOWABLE WILL BE ASSIGNED TO THIS COMPLETION UNTIL ALL INTERESTS HAVE BEEN CONSOLIDATED  
OR A NON-STANDARD UNIT HAS BEEN APPROVED BY THE DIVISION

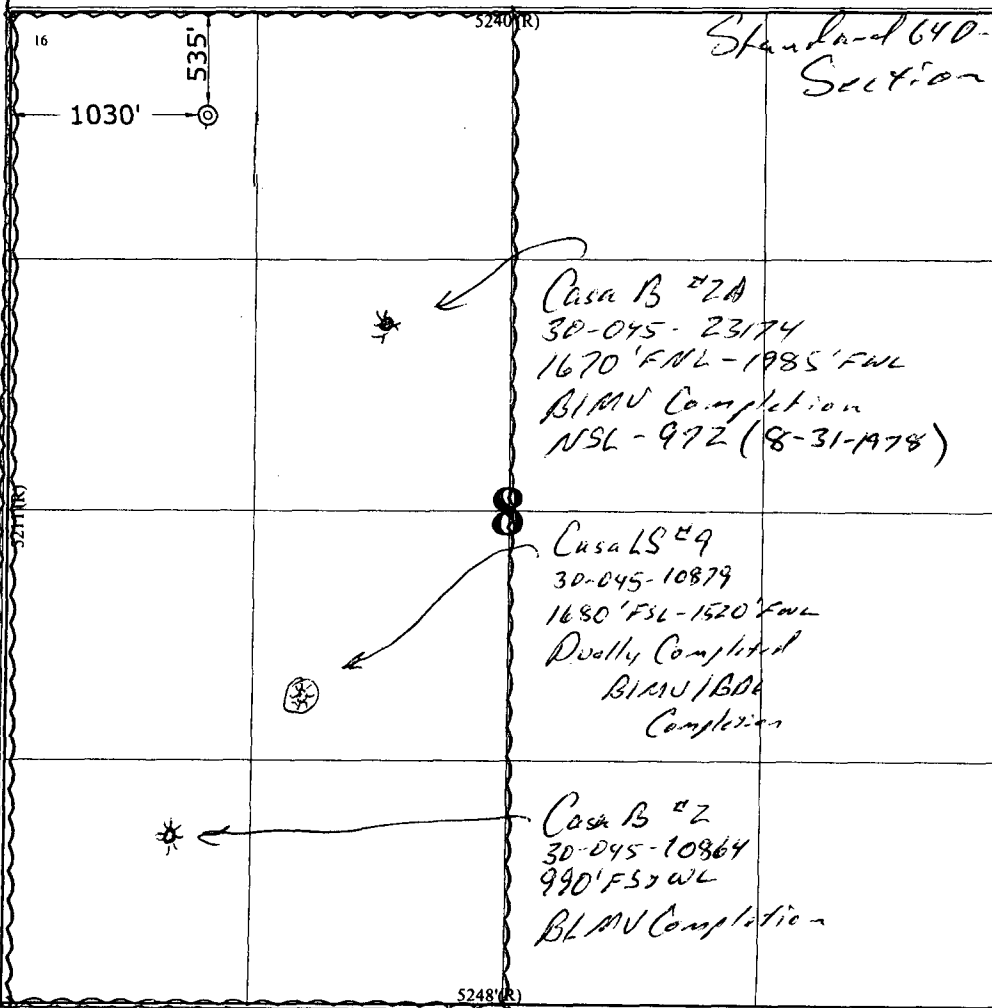
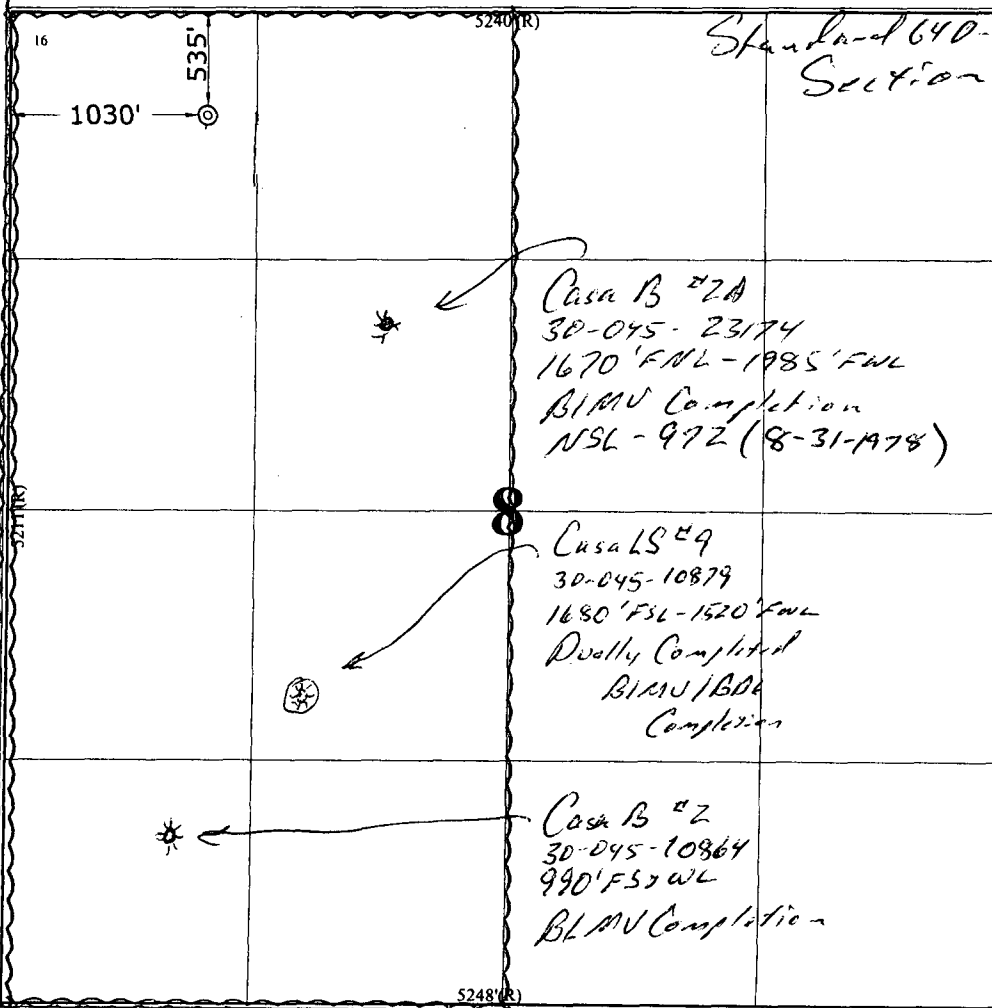
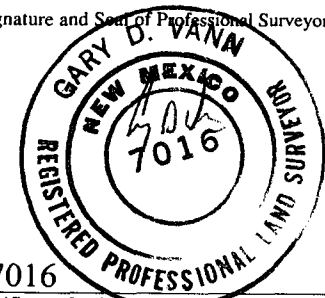
<sup>16</sup>		<sup>17</sup> OPERATOR CERTIFICATION I hereby certify that the information contained herein is true and complete to the best of my knowledge and belief.  Cherry Hlava Signature Cherry Hlava Printed Name Regulatory Analyst Title 10-7-05 Date
<sup>18</sup>		<sup>18</sup> SURVEYOR CERTIFICATION I hereby certify that the well location shown on this plat was plotted from field notes of actual surveys made by me or under my supervision, and that the same is true and correct to the best of my belief.  August 23, 2005 Date of Survey Signature and Seal of Professional Surveyor  7016 Certificate Number

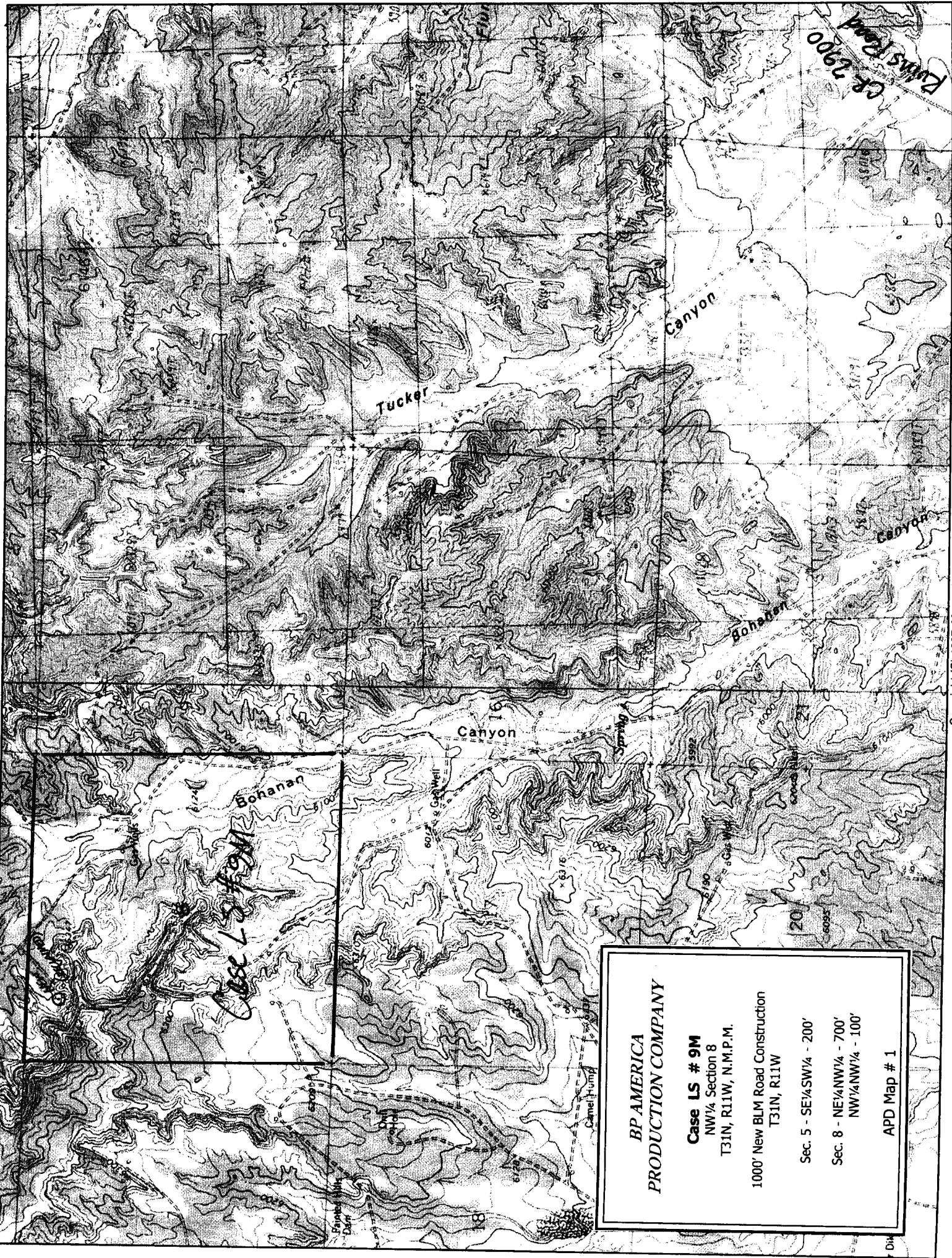

**BP AMERICA  
PRODUCTION COMPANY**

**Case LS # 9M**

NW¼ Section 8  
T31N, R11W, N.M.P.M.

1000' New BLM Road Construction  
T31N, R11W

Sec. 5 - SE¼SW¼ - 200'

Sec. 8 - NE¼NW¼ - 700'  
NW¼NW¼ - 100'

APD Map # 1

**PAD LAYOUT PLAN & PROFILE**  
**BP AMERICA PRODUCTION COMPANY**  
 Case LS # 9M  
 535' F/NL 1030' F/WL  
 SEC. 8, T31N, R11W, N.M.P.M.  
 SAN JUAN COUNTY, NEW MEXICO

Lat: 36.9186°  
 Long: 108.0192°  
 Lat: 36°55'07"  
 Long: 108°01'09"

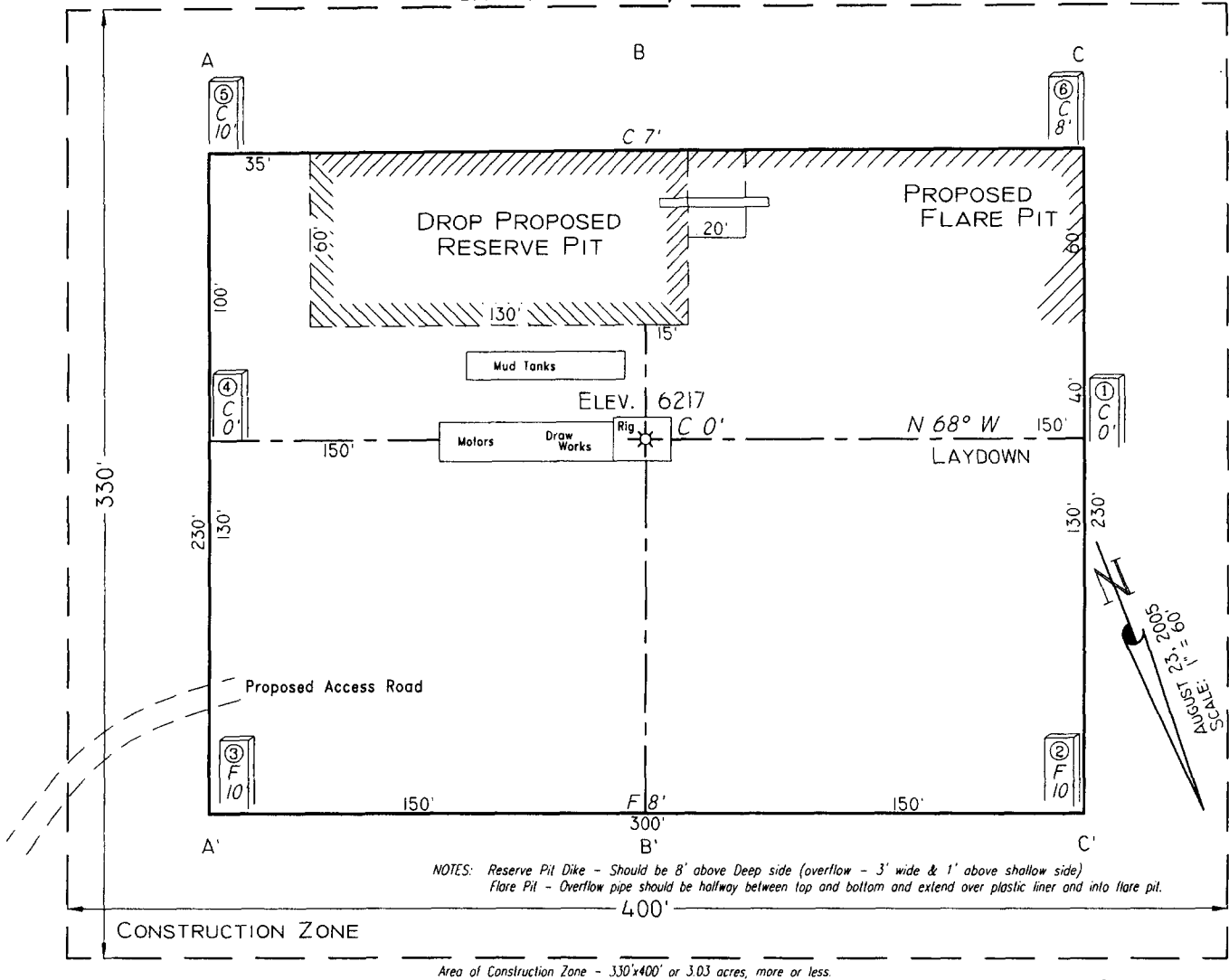

SCALE: 1"=60'-HORIZ.  
 1"=40'-VERT.

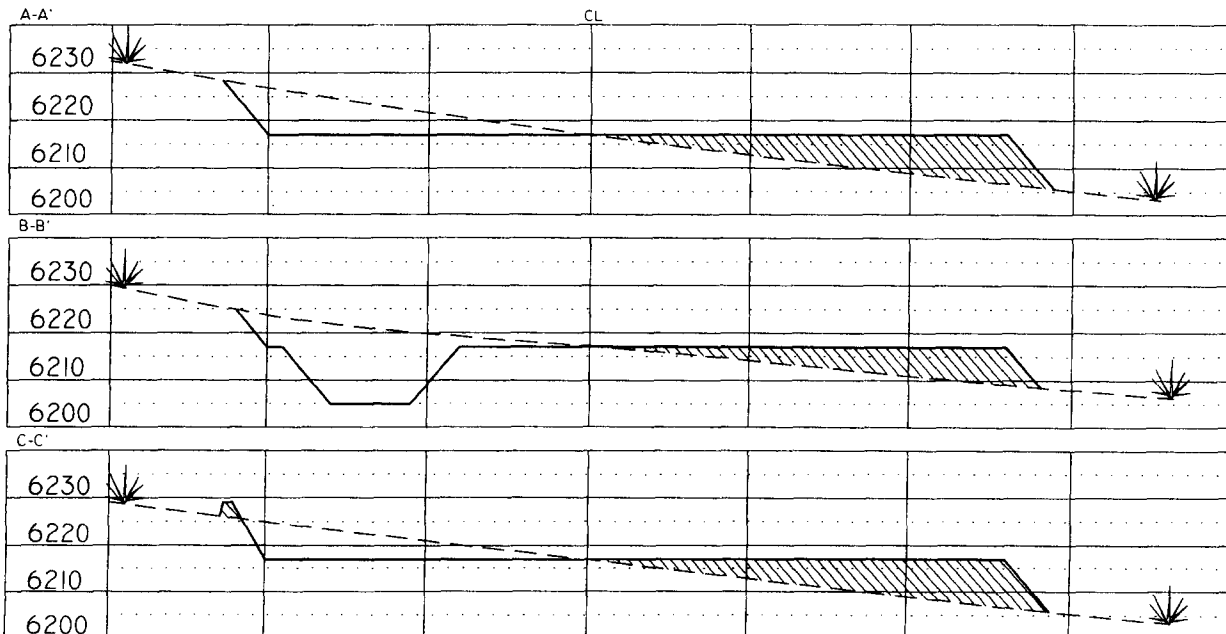

NOTE: Contractor should call One-Call for location of any marked or unmarked buried pipelines or cables on well pad and/or access road at least two (2) working days prior to construction.

Cuts and fills shown are approximate - final finished elevation is to be adjusted so earthwork will balance. Corner stakes are approximate and do not include additional areas needed for sideslopes and drainages. Final Pad Dimensions are to be verified by Contractor.

VANN SURVEYS  
 P. O. Box 1306  
 Farmington, NM

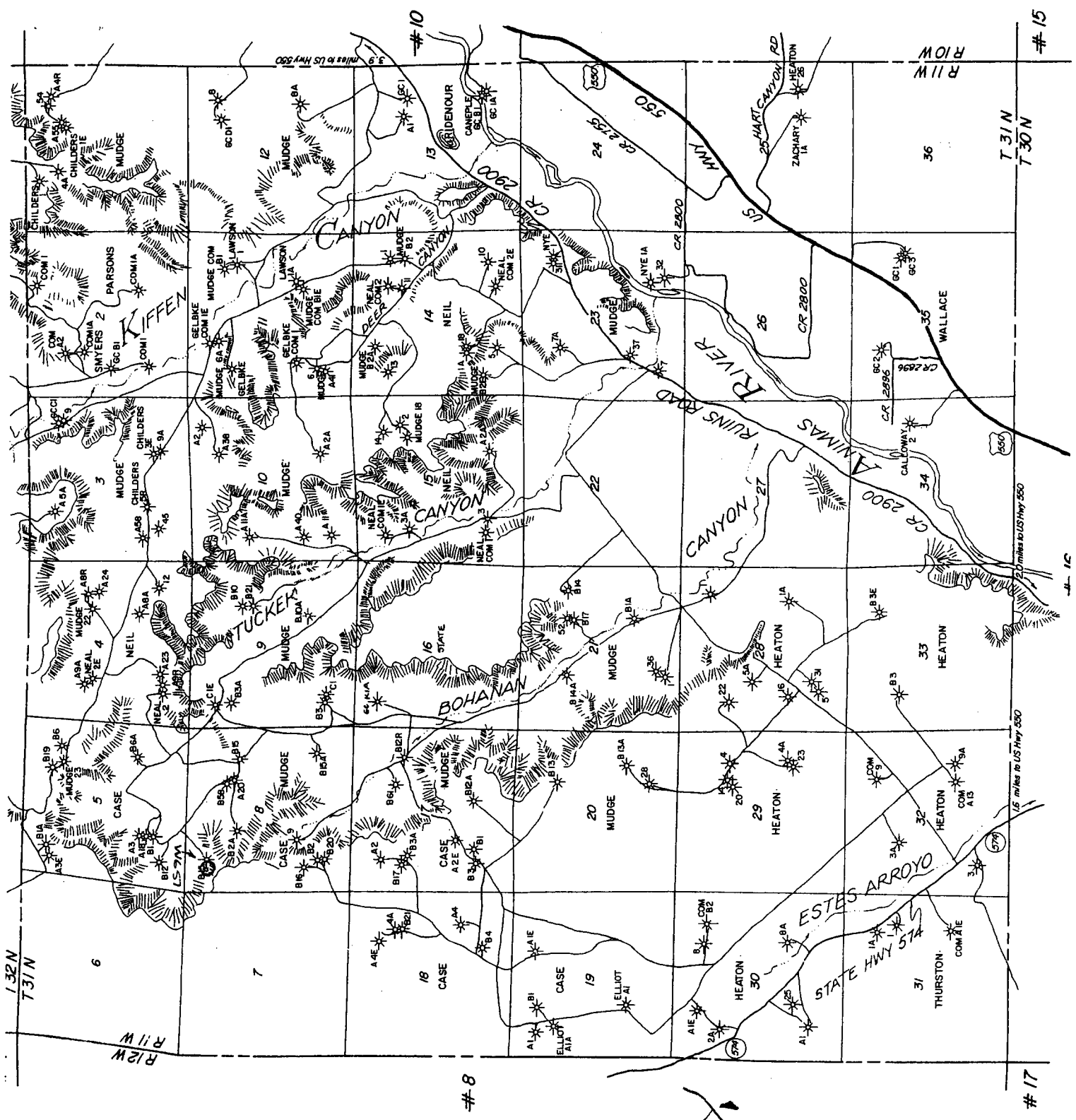

LAT: 36°55.1'  
 LONG: 108°01.1'  
 BP AMERICA PRODUCTION COMPANY  
 Case LS # 9M  
 NW¼ Sec. 8, T31N, R11W, NMMPM  
 Rail Point:  
 Mud Point:  
 Cement Point:

