

DATE IN 9/18/97	SUSPENSE 10/8/97	ENGINEER DC	LOGGED BY KW	TYPE DHC
-----------------	------------------	-------------	--------------	----------

ABOVE THIS LINE FOR DIVISION USE ONLY

NEW MEXICO OIL CONSERVATION DIVISION
- Engineering Bureau -

1697

ADMINISTRATIVE APPLICATION COVERSHEET

THIS COVERSHEET IS MANDATORY FOR ALL ADMINISTRATIVE APPLICATIONS FOR EXCEPTIONS TO DIVISION RULES AND REGULATIONS

Application Acronyms:

[NSP-Non-Standard Proration Unit] [NSL-Non-Standard Location]
[DD-Directional Drilling] [SD-Simultaneous Dedication]
[DHC-Downhole Commingling] [CTB-Lease Commingling] [PLC-Pool/Lease Commingling]
[PC-Pool Commingling] [OLS - Off-Lease Storage] [OLM-Off-Lease Measurement]
[WFX-Waterflood Expansion] [PMX-Pressure Maintenance Expansion]
[SWD-Salt Water Disposal] [IPI-Injection Pressure Increase]
[EOR-Qualified Enhanced Oil Recovery Certification] [PPR-Positive Production Response]

[1] TYPE OF APPLICATION - Check Those Which Apply for [A]

[A] Location - Spacing Unit - Directional Drilling

☐ NSL ☐ NSP ☐ DD ☐ SD

Check One Only for [B] and [C]

[B] Commingling - Storage - Measurement

☒ DHC ☐ CTB ☐ PLC ☐ PC ☐ OLS ☐ OLM

[C] Injection - Disposal - Pressure Increase - Enhanced Oil Recovery

☐ WFX ☐ PMX ☐ SWD ☐ IPI ☐ EOR ☐ PPR

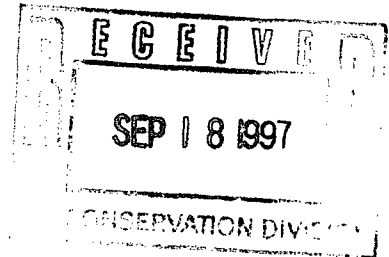

[2] NOTIFICATION REQUIRED TO: - Check Those Which Apply, or ☐ Does Not Apply

[A] ☒ Working, Royalty or Overriding Royalty Interest Owners

[B] ☒ Offset Operators, Leaseholders or Surface Owner

[C] ☐ Application is One Which Requires Published Legal Notice

[D] ☐ Notification and/or Concurrent Approval by BLM or SLO

U.S. Bureau of Land Management - Commissioner of Public Lands, State Land Office

[E] ☐ For all of the above, Proof of Notification or Publication is Attached, and/or,

[F] ☐ Waivers are Attached

[3] INFORMATION / DATA SUBMITTED IS COMPLETE - Statement of Understanding

I hereby certify that I, or personnel under my supervision, have read and complied with all applicable Rules and Regulations of the Oil Conservation Division. Further, I assert that the attached application for administrative approval is accurate and complete to the best of my knowledge and where applicable, verify that all interest (WI, RI, ORRI) is common. I understand that any omission of data, information or notification is cause to have the application package returned with no action taken.

Note: Statement must be completed by an individual with supervisory capacity.

Jerry W. Hoover
Print or Type Name

Jerry W. Hoover / KW
Signature

Sr. Conservation Coordinator
Title

9/16/97
Date

DISTRICT I
P.O. Box 1980, Hobbs, NM 88241 1980

DISTRICT II
811 South First St. Artesia NM 88210 2835

DISTRICT III
1000 Rio Brazos Rd. Aztec, NM 87410 1693

State of New Mexico
Energy, Minerals and Natural Resources Department

OIL CONSERVATION DIVISION

2040 S. Pacheco
Santa Fe, New Mexico 87505-6429

Form C-107-A
New 3-12-96

APPROVAL PROCESS:

☒ Administrative ☐ Hearing

EXISTING WELLBORE

☒ YES ☐ NO

APPLICATION FOR DOWNHOLE COMMINGLING

Operator Conoco Inc. Address 10 Desta Dr. Ste 100W, Midland, Tx. 79705-4500

Lease Salmon Well No 1E Unit Ltr Sec Twp Rge B - Section 30, T-29-N, R-11-W County San Juan

OGRID NO. 005073 Property Code 003240 API NO. 30-045-24340 Spacing Unit Lease Types: (check 1 or more)
Federal ☐ , State ☐ (and/or) Fee ☒

The following facts are submitted in support of downhole commingling:	Upper Zone	Intermediate Zone	Lower Zone
1. Pool Name and Pool Code	Otero-Chacra 82329		Basin Dakota 71599
2. TOP and Bottom of Pay Section (Perforations)	2569-2687'		6027-6146'
3. Type of production (Oil or Gas)	Gas		Gas
4. Method of Production (Flowing or Artificial Lift)	Flowing		Flowing
5. Bottomhole Pressure	a (Current)	a.	a.
Oil Zones - Artificial Lift: Estimated Current	472 psia		453 psia
Gas & Oil - Flowing: Measured Current	b (Original)	b.	b.
All Gas Zones: Estimated Or Measured Original	1047 psia		1430 psia
6. Oil Gravity (°API) or Gas BT Content	1169		1282
7. Producing or Shut-In?	Producing		Producing
Production Marginal? (yes or no)	Yes		No
• If Shut-In give date and oil/gas/water rates of last production	Date Rates	Date Rates	Date Rates
Note For new zones with no production history applicant shall be required to attach production estimates and supporting data			
• If Producing, date and oil/gas/water rates of recent test (within 60 days)	Date Rates 7/15/97 41 MCFD 0 BOPD/ .2 BWPD	Date Rates	Date Rates 7/15/97 151 MCFD 1.4 BOPD/ 0.7 BWPD
8. Fixed Percentage Allocation Formula - % of each zone	Oil: 3 % Gas 29 %	Oil: % Gas %	Oil: 97 % Gas 71

9. If allocation formula is based upon something other than current or past production, or is based upon some other method, submit attachments with supporting data and/or explaining method and providing rate projections or other required data.

10. Are all working, overriding, and royalty interests identical in all commingled zones? Yes ☒ No ☐
If not, have all working, overriding, and royalty interests been notified by certified mail? ☒ Yes ☐ No ☐
Have all offset operators been given written notice of the proposed downhole commingling? ☒ Yes ☐ No ☐

11. Will cross-flow occur? Yes ☒ No ☐ If yes, are fluids compatible, will the formations not be damaged, will any cross-flowed production be recovered, and will the allocation formula be reliable. Yes ☐ No ☐ (If No, attach explanation)

12. Are all produced fluids from all commingled zones compatible with each others ☒ Yes ☐ No

13. Will the value of production be decreased by commingling? Yes ☐ No ☒ (If Yes, attach explanation)

14. If this well is on, or communitized with, state or federal lands, either the Commissioner of Public Lands or the United States Bureau of Land Management has been notified in writing of this application. ☒ Yes ☐ No

15. NMOC Reference Cases for Rule 303(D) Exceptions: ORDER NO(S) _____

16. ATTACHMENTS
- * C-102 for each zone to be commingled showing its spacing unit and acreage dedication.
 - * Production curve for each zone for at least one year. (If not available, attach explanation.)
 - * For zones with no production history, estimated production rates and supporting data.
 - * Data to support allocation method or formula.
 - * Notification list of all offset operators.
 - * Notification list of working, overriding and royalty interests for uncommon interest cases.
 - * Any additional statements, data, or documents required to support commingling.

I hereby certify that the information above is true and complete to the best of my knowledge and belief.

SIGNATURE x Jerry W. Hoover TITLE Sr. Conservation Coord DATE 9/12/97

TYPE OR PRINT NAME Jerry W. Hoover TELEPHONE NO. (915) 686-6548

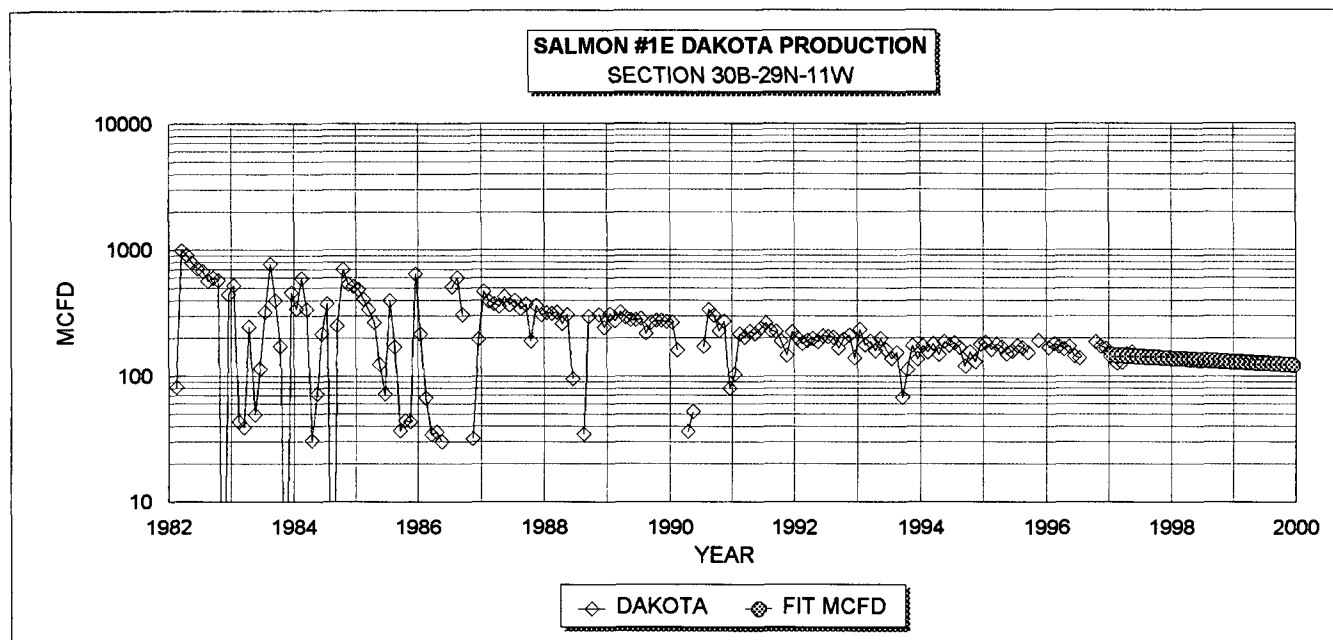

DAKOTA HISTORICAL DATA: 1ST PROD: 02/82

OIL CUM: 13.38 MBO

GAS CUM: 1318.3 MMCF

OIL YIELD: 0.0102 BBL/MCF

DAKOTA PROJECTED DATA

1/1/97 Qi: 147 MCFD

DECLINE RATE: 6.0% (EXPONENTIAL)

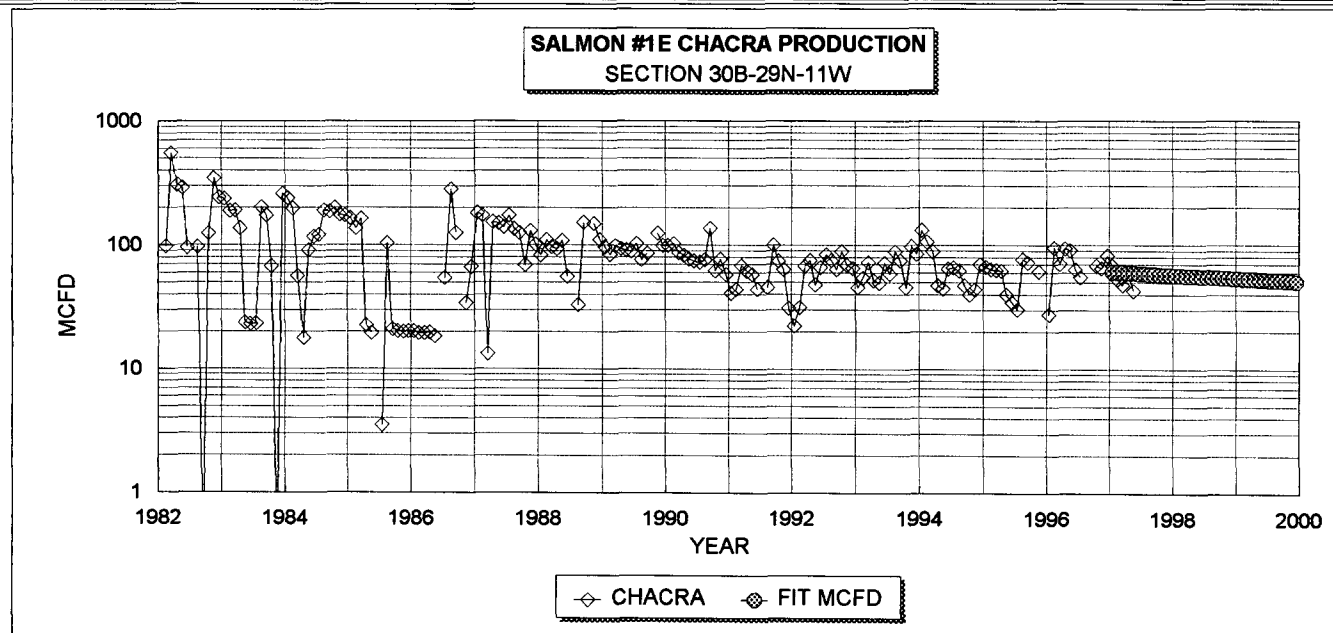

CHACRA HISTORICAL DATA 1ST PROD: 02/82

OIL CUM: 0.3 MBO

GAS CUM: 483.8 MMCF

OIL YIELD: 0.0007 BBL/MCF

CHACRA PROJECTED DATA

1/1/97 Qi: 61 MCFD

DECLINE RATE: 6.0% (EXPONENTIAL)

FIXED COMMINGLE ALLOCATION FACTORS:		
	GAS	OIL
DAKOTA	71%	97%
CHACRA	29%	3%

GAS ALLOCATION BASED ON PROJECTED 1997 RATES

OIL ALLOCATION BASED ON WEIGHTED CUM OIL YIELDS

NOTE: ALL PRODUCTION DATA FROM DWIGHTS ENERGYDATA

Dwights

Lease: SALMON (1E)
Retrieval Code: 251,045,29N11W30B00DK
07/30/97

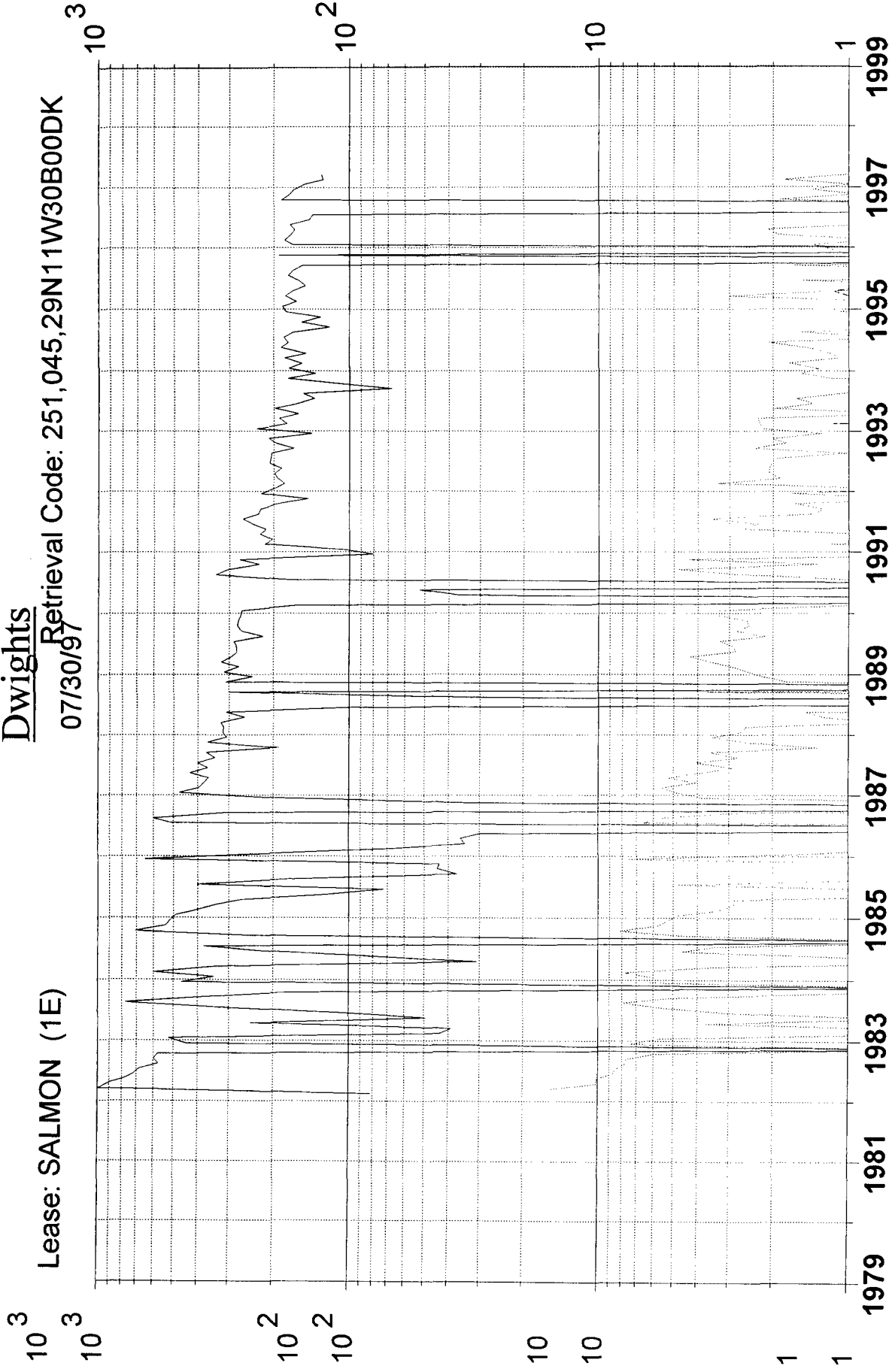

Gas (mcf/day)

Oil (bbl/day)

Water (bbl/day)

County: SAN JUAN, NM	F.P. Date: 02/82
Field: BASIN (DAKOTA) DK	Oil Cum: 13.31 mbbl
Reservoir: DAKOTA	Gas Cum: 1309 mmcf
Operator: CONOCO INC	Location: 30B 29N 11W

Dwights

Lease: SALMON (1E) Retrieval Code: 251,045,29N11W30B00CK
07/30/97

10³ 10³ 10³ 10² 10² 10 10 1 1

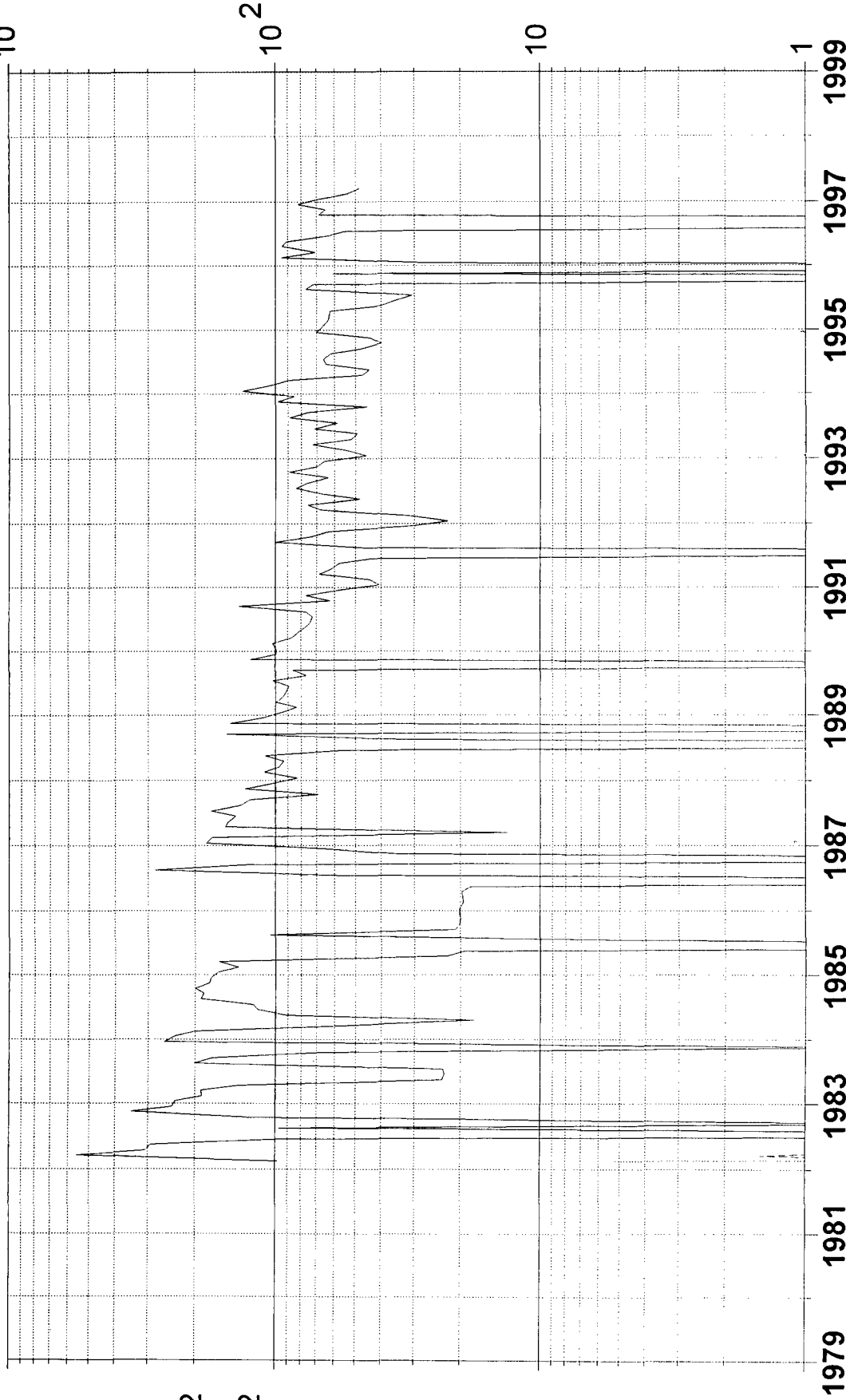

Gas (mcf/day)

Oil (bbl/day)

Water (bbl/day)

County: SAN JUAN, NM	F.P. Date: 02/82
Field: OTERO (CHACRA) CK	Oil Cum: 316 bbl
Reservoir: CHACRA	Gas Cum: 480.7 mmcf
Operator: CONOCO INC	Location: 30B 29N 11W

All distances must be from the outer boundaries of the Section.

Operator Pioneer Production			Lease Salmon		Well No. 1E
It Letter B	Section 30	Township 29 North	Range 11 West	County San Juan	
Actual Footage Location of Well:					
580	feet from the North	line and	1440	feet from the East	line
Ground Level Elev. 5462	Producing Formation Chacra	Pool Undesignated Chacra	Dedicated Acreage: 160 Acres		

1. Outline the acreage dedicated to the subject well by colored pencil or hachure marks on the plat below.
2. If more than one lease is dedicated to the well, outline each and identify the ownership thereof (both as to working interest and royalty).
3. If more than one lease of different ownership is dedicated to the well, have the interests of all owners been consolidated by communitization, unitization, force-pooling, etc?

☐ Yes ☐ No If answer is "yes," type of consolidation _____

If answer is "no," list the owners and tract descriptions which have actually been consolidated. (Use reverse side of this form if necessary.) _____

No allowable will be assigned to the well until all interests have been consolidated (by communitization, unitization, forced-pooling, or otherwise) or until a non-standard unit, eliminating such interests, has been approved by the Division.

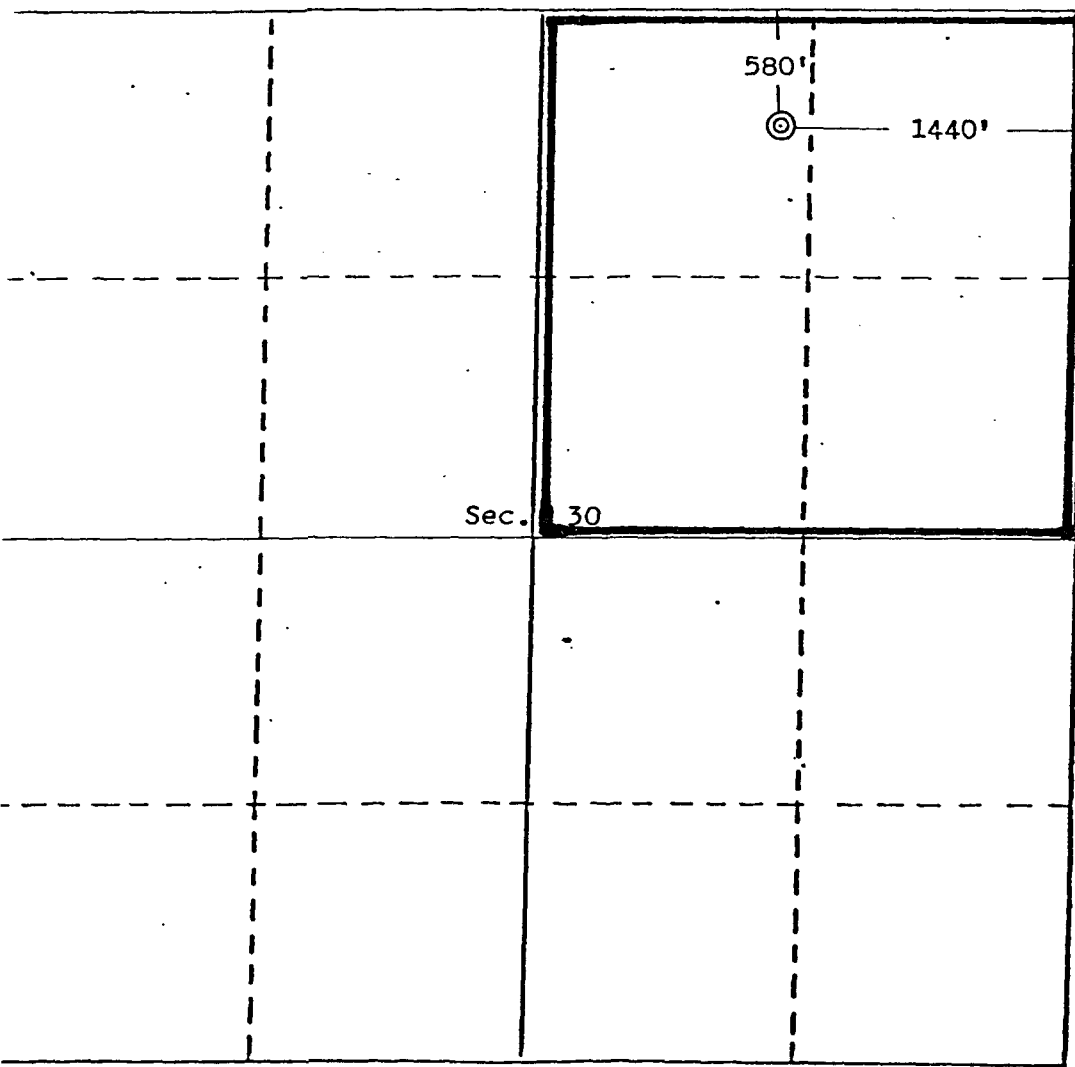

CERTIFICATION

I hereby certify that the information contained herein is true and complete to the best of my knowledge and belief.

Thomas A. Dugan
Name
Thomas A. Dugan

Position
Agent
Company
Dugan Production Corp.

Date
1-15-82

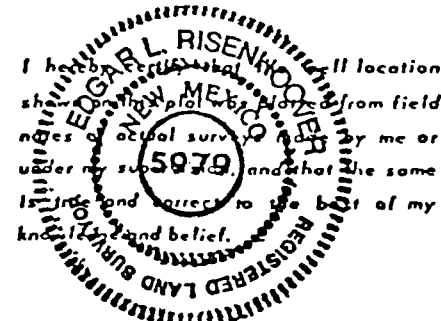

Date Surveyed
June 5, 1981

Registered Professional Engineer
and/or Land Surveyor

Edgar L. Risenhoover

Certificate No. 5979

CONSERVATION DIVISION

STATE OF NEW MEXICO
ENERGY AND MINERALS DEPARTMENT

P. O. BOX 2088
SANTA FE, NEW MEXICO 87501

Form C-102
Revised 10-1-78

All distances must be from the outer boundaries of the Section.

Operator Pioneer Production Corporation			Lease Salmon		Well No. 1E
Well Letter B	Section 30	Township 29 North	Range 11 West	County San Juan	
Actual Footage Location of Well: <div style="display: flex; justify-content: space-between;"> 1170 feet from the North line and 1730 feet from the East line </div>					
Ground Level Elev. 5413	Producing Formation Dakota	Pool Basin Dakota	Dedicated Acreage: 320 Acres		

1. Outline the acreage dedicated to the subject well by colored pencil or hachure marks on the plat below.
2. If more than one lease is dedicated to the well, outline each and identify the ownership thereof (both as to working interest and royalty).
3. If more than one lease of different ownership is dedicated to the well, have the interests of all owners been consolidated by communitization, unitization, force-pooling, etc?

☐ Yes ☐ No If answer is "yes," type of consolidation _____

If answer is "no," list the owners and tract descriptions which have actually been consolidated. (Use reverse side of this form if necessary.) _____

No allowable will be assigned to the well until all interests have been consolidated (by communitization, unitization, forced-pooling, or otherwise) or until a non-standard unit, eliminating such interests, has been approved by the Division.

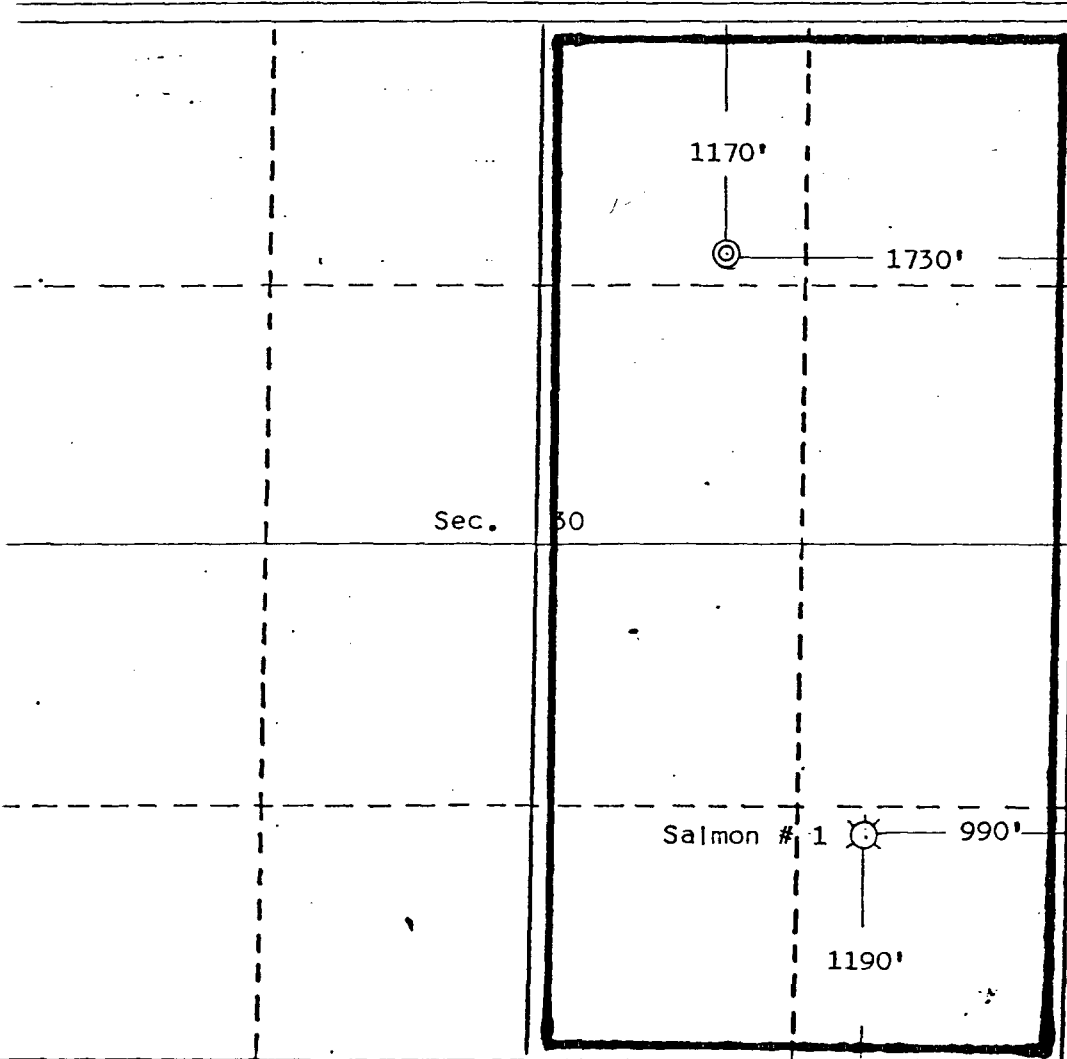

7 CERTIFICATION	
I hereby certify that the information contained herein is true and complete to the best of my knowledge and belief.	
<i>Jim L. Jacobs</i>	
Name	Jim L. Jacobs
Position	Agent
Company	Dugan Production Corp.
Date	2-25-81
Date Surveyed	February 15, 1981
Registered Professional Engineer and/or Land Surveyor	
<i>Edgar L. Risenhoover</i>	
Certificate No. 5979	

Salmon Well # 1E

<u>Name & Address</u>	<u>Type Interest</u>	<u>Chacra % Int</u>	<u>Dakota % Int</u>
Conoco, A/C Watts Reynolds III STE 2403 500 Throckmorton Ft. Worth, TX 76102-3811	Working	.0150391	.0097982
Carl D. Reimers III Investment Mgmt Acct #01/0628500 C/O Nations Bank Tx N A Agnt for United States Tr Co New York-agent PO Box 840738 Dallas, TX 75284-0738	Working	.0150391	.0097982
Mariposa Properties Inc. 1813 Schofield lane Farmington, NM 87401-2510	Royalty	.0054688	.0027344
Thomas Byrne Reynolds Ste 2403, 500 Throckmorton Fort Woth, TX 76102-3811	Working	.0150391	.0097982
Avis D. Slamon First Fidelity Bank Acct # 5-274-528 1 Lafayette Pl. PO Box 838 Greenwich, CT 06836-0838	Royalty	.2250000	.1500000
Katherine Howard Clifton C/O Howard Energy Inc 931 san Pedro SE Albq., NM 87108-4815	Royalty	.0257811	.0128906
Kathryn V. Schreck Trustee Under Agreement DTD 11-1 PO Box 1563 Aztec, NM 87410-4563	Royalty		.0117188

<u>Name & Address</u>	<u>Type Interest</u>	<u>Chacra % Int</u>	<u>Dakota % Int</u>
Christmann Mineral Company A Texas Corporation PO Box 66 Pinedale, WY 82941-0066	Royalty		.0019531
Devon Enrgy Corporation (Nevada) PO Box 843559 Dallas, TX 75284-3559	Royalty		.0025519
Jerry Dale Winget & Sue Helen Winget Trustess of Jerry Dale Winget & Sue Helen Winget Reoc Trust DTD 4-7-87 371 Venture Out Mesa, Arizona 85205-8091	Royalty		.0117188
Herd Partners, LTD A Texas Limited Partnership PO Box 130 Midland, TX 79702-0130	Royalty		.0012760
Jack Markham STE 1212 1500 Broadway Lubbock, TX 79401-3107	Royalty		.0019531
Burlington Resources Oil & Gas Company PO Box 840656 Dallas, TX 75284-0656	Working Royalty Working	gas oil oil	.1250000 .0156250 .1093750

** Unless indicated interest is same for Gas & Oil

Conoco, Inc.
Salmon #1E
B- 30 T-29-N, R-11-W
San Juan County, New Mexico

Offset Operators:

Burlington Resources Oil & Gas Co,
PO Box 4289
Farmington, NM 87499

Amoco
PO Box 800
Denver, CO 80201

Mesa Operating Co.
2001 Ross Ave Ste 2600
Dallas, TX 75201

P 497 374 201

US Postal Service
Receipt for Certified Mail
 No Insurance Coverage Provided.
 Do not use for International Mail (See reverse)

Burlington Resources
 PO Box 840656
 Dallas, TX 75284-0656

PS Form 3800, April 1995

Certified Fee	
Special Delivery Fee	
Restricted Delivery Fee	
Return Receipt Showing to Whom & Date Delivered	
Return Receipt Showing to Whom, Date, & Addressee's Address	
TOTAL Postage & Fees	\$
Postmark or Date	

P 497 374 198

US Postal Service
Receipt for Certified Mail
 No Insurance Coverage Provided.
 Do not use for International Mail (See reverse)

Jerry Dale Winget & Sue
 DTD4-7-87
 371 Venture Out
 Mesa, Arizona 85205-8091

PS Form 3800, April 1995

Certified Fee	
Special Delivery Fee	
Restricted Delivery Fee	
Return Receipt Showing to Whom & Date Delivered	
Return Receipt Showing to Whom, Date, & Addressee's Address	
TOTAL Postage & Fees	\$
Postmark or Date	

P 497 374 193

US Postal Service
Receipt for Certified Mail
 No Insurance Coverage Provided.
 Do not use for International Mail (See reverse)

Thomas Byrne Reynolds
 STE 2403, 500 Throckmorton
 Fort Worth, TX 76102-3811

PS Form 3800, April 1995

Certified Fee	
Special Delivery Fee	
Restricted Delivery Fee	
Return Receipt Showing to Whom & Date Delivered	
Return Receipt Showing to Whom, Date, & Addressee's Address	
TOTAL Postage & Fees	\$
Postmark or Date	

P 497 374 200

US Postal Service
Receipt for Certified Mail
 No Insurance Coverage Provided

Jack Markham STE 1212
 1500 Broadway
 Lubbock, TX 79401-3107

PS Form 3800, April 1995

Postage	\$
Certified Fee	
Special Delivery Fee	
Restricted Delivery Fee	
Return Receipt Showing to Whom & Date Delivered	
Return Receipt Showing to Whom, Date, & Addressee's Address	
TOTAL Postage & Fees	\$
Postmark or Date	

P 497 374 197

US Postal Service
Receipt for Certified Mail
 No Insurance Coverage Provided.
 Do not use for International Mail (See reverse)

Chrismann Mineral
 PO Box 66
 Pinedale, WY 82941-0066

PS Form 3800, April 1995

Certified Fee	
Special Delivery Fee	
Restricted Delivery Fee	
Return Receipt Showing to Whom & Date Delivered	
Return Receipt Showing to Whom, Date, & Addressee's Address	
TOTAL Postage & Fees	\$
Postmark or Date	

P 497 374 194

US Postal Service
Receipt for Certified Mail
 No Insurance Coverage Provided.
 Do not use for International Mail (See reverse)

Avis D. Salmon
 First Fidelity Bank
 Acct # 5-274-528
 1 Lafayette Place PO Box 838
 Greenwich, CT 06836-0838

PS Form 3800, April 1995

Certified Fee	
Special Delivery Fee	
Restricted Delivery Fee	
Return Receipt Showing to Whom & Date Delivered	
Return Receipt Showing to Whom, Date, & Addressee's Address	
TOTAL Postage & Fees	\$
Postmark or Date	

P 497 374 199

US Postal Service
Receipt for Certified Mail
 No Insurance Coverage Provided.
 Do not use for International Mail (See reverse)

Herd Partners, LTD
 A Texas Limited Partnership
 PO Box 130
 Midland, TX 79702-0130

PS Form 3800, April 1995

Certified Fee	
Special Delivery Fee	
Restricted Delivery Fee	
Return Receipt Showing to Whom & Date Delivered	
Return Receipt Showing to Whom, Date, & Addressee's Address	
TOTAL Postage & Fees	\$
Postmark or Date	

P 497 374 196

US Postal Service
Receipt for Certified Mail
 No Insurance Coverage Provided.
 Do not use for International Mail (See reverse)

Kathryn V. Schreck
 Trustee Under Agreement
 PO Box 1563
 Aztec, NM 87410-4563

PS Form 3800, April 1995

Certified Fee	
Special Delivery Fee	
Restricted Delivery Fee	
Return Receipt Showing to Whom & Date Delivered	
Return Receipt Showing to Whom, Date, & Addressee's Address	
TOTAL Postage & Fees	\$
Postmark or Date	

P 497 374 195

US Postal Service
Receipt for Certified Mail
 No Insurance Coverage Provided.
 Do not use for International Mail (See reverse)

Katherine Howard Clifton
 C/O Howard Energy Inc
 931 San Pedro SE
 Albq., NM 87108-4815

PS Form 3800, April 1995

Certified Fee	
Special Delivery Fee	
Restricted Delivery Fee	
Return Receipt Showing to Whom & Date Delivered	
Return Receipt Showing to Whom, Date, & Addressee's Address	
TOTAL Postage & Fees	\$
Postmark or Date	

P 497 374 192

US Postal Service
Receipt for Certified Mail
 No Insurance Coverage Provided.
 Do not use for International Mail (See reverse)

Mariposa Properties Inc.
 1813 Schofield Lane
 Farmington, NM 87401-2510

PS Form 3800, April 1995

Certified Fee	
Special Delivery Fee	
Restricted Delivery Fee	
Return Receipt Showing to Whom & Date Delivered	
Return Receipt Showing to Whom, Date, & Addressee's Address	
TOTAL Postage & Fees	\$
Postmark or Date	

P 497 374 191

US Postal Service
Receipt for Certified Mail
 No Insurance Coverage Provided.
 Do not use for International Mail (See reverse)

Carl D. Reimers III
 Investment Mgmt Acct
 # 01/0628500
 PO Box 840738
 Dallas, TX 75284-0738

PS Form 3800, April 1995

Certified Fee	
Special Delivery Fee	
Restricted Delivery Fee	
Return Receipt Showing to Whom & Date Delivered	
Return Receipt Showing to Whom, Date, & Addressee's Address	
TOTAL Postage & Fees	\$
Postmark or Date	

P 497 374 190

US Postal Service
Receipt for Certified Mail
 No Insurance Coverage Provided.
 Do not use for International Mail (See reverse)

Conoco, A/C Watts
 Reynolds III STE 2403
 500 Throckmorton
 Ft. Worth, TX 76102-3811

PS Form 3800, April 1995

Certified Fee	
Special Delivery Fee	
Restricted Delivery Fee	
Return Receipt Showing to Whom & Date Delivered	
Return Receipt Showing to Whom, Date, & Addressee's Address	
TOTAL Postage & Fees	\$
Postmark or Date	

P 497 374 202

US Postal Service
Receipt for Certified Mail
 No Insurance Coverage Provided.
 Do not use for International Mail (See reverse)

PS Form 3800, April 1995

Sent to	Devon Energy Corp.
Street & Number	PO Box 843559
Post Office, State, & ZIP Code	DALLAS, TX 75284-3559
Postage	\$
Certified Fee	
Special Delivery Fee	
Restricted Delivery Fee	
Return Receipt Showing to Whom & Date Delivered	
Return Receipt Showing to Whom, Date, & Addressee's Address	
TOTAL Postage & Fees	\$
Postmark or Date	