

DATE IN 3/20/98	SUSPENSE 4/9/98	ENGINEER DC	LOGGED W	TYPE DHC
--------------------	--------------------	----------------	-------------	-------------

ABOVE THIS LINE FOR DIVISION USE ONLY

NEW MEXICO OIL CONSERVATION DIVISION
- Engineering Bureau -

1899

ADMINISTRATIVE APPLICATION COVERSHEET

THIS COVERSHEET IS MANDATORY FOR ALL ADMINISTRATIVE APPLICATIONS FOR EXCEPTIONS TO DIVISION RULES AND REGULATIONS

Application Acronyms:

[NSP-Non-Standard Proration Unit] [NSL-Non-Standard Location]
[DD-Directional Drilling] [SD-Simultaneous Dedication]
[DHC-Downhole Commingling] [CTB-Lease Commingling] [PLC-Pool/Lease Commingling]
[PC-Pool Commingling] [OLS - Off-Lease Storage] [OLM-Off-Lease Measurement]
[WFX-Waterflood Expansion] [PMX-Pressure Maintenance Expansion]
[SWD-Salt Water Disposal] [IPI-Injection Pressure Increase]
[EOR-Qualified Enhanced Oil Recovery Certification] [PPR-Positive Production Response]

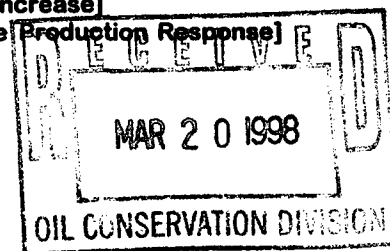

[1] TYPE OF APPLICATION - Check Those Which Apply for [A]

[A] Location - Spacing Unit - Directional Drilling
☐ NSL ☐ NSP ☐ DD ☐ SD

Check One Only for [B] and [C]

[B] Commingling - Storage - Measurement
☒ DHC ☐ CTB ☐ PLC ☐ PC ☐ OLS ☐ OLM

[C] Injection - Disposal - Pressure Increase - Enhanced Oil Recovery
☐ WFX ☐ PMX ☐ SWD ☐ IPI ☐ EOR ☐ PPR

[2] NOTIFICATION REQUIRED TO: - Check Those Which Apply, or ☐ Does Not Apply

- [A] ☐ Working, Royalty or Overriding Royalty Interest Owners
- [B] ☒ Offset Operators, Leaseholders or Surface Owner
- [C] ☐ Application is One Which Requires Published Legal Notice
- [D] ☒ Notification and/or Concurrent Approval by BLM or SLO
U.S. Bureau of Land Management - Commissioner of Public Lands, State Land Office
- [E] ☐ For all of the above, Proof of Notification or Publication is Attached, and/or,
- [F] ☐ Waivers are Attached

[3] INFORMATION / DATA SUBMITTED IS COMPLETE - Statement of Understanding

I hereby certify that I, or personnel under my supervision, have read and complied with all applicable Rules and Regulations of the Oil Conservation Division. Further, I assert that the attached application for administrative approval is accurate and complete to the best of my knowledge and where applicable, verify that all interest (WI, RI, ORRI) is common. I understand that any omission of data, information or notification is cause to have the application package returned with no action taken.

Note: Statement must be completed by an individual with supervisory capacity.

Peggy Bradfield  Regulatory/Compliance Administrator

Print or Type Name Signature Title

Date

DISTRICT I

P.O. Box 1980, Hobbs, NM 88241-1980

DISTRICT II

811 South First St., Artesia, NM 88210-2835

DISTRICT III

1000 Rio Brazos Rd, Aztec, NM 87410-1693

State of New Mexico
Energy, Minerals and Natural Resources Department

OIL CONSERVATION DIVISION

2040 S. Pacheco
Santa Fe, New Mexico 87505-6429Form C-107-A
New 3-12-96

APPROVAL PROCESS :

☒ Administrative
☐ Hearing

APPLICATION FOR DOWNHOLE COMMINGLING

EXISTING WELLBORE

☒ YES ☐ NO

Burlington Resources Oil and Gas

PO Box 4289, Farmington, NM 87499

Operator

Quinn

Address

#6-A

P-20-31N-08W

San Juan

Lease

Well No.

Unit Ltr. - Sec - Twp - Rge

County

Spacing Unit Lease Types: (check 1 or more)

OGRID NO. 14538 Property Code 7407

API NO. 30-045-23077

Federal ☒ State ☐ Fee ☐

The following facts are submitted in support of downhole commingling.	Upper Zone	Intermediate Zone	Lower Zone
1. Pool Name and Pool Code	Mesa Verde - 72319		Dakota - 71599
2. Top and Bottom of Pay Section (Perforations)	5357'-5981'		7907'-8017'
3. Type of production (Oil or Gas)	Gas		Gas
4. Method of Production (Flowing or Artificial Lift)	Flowing		Flowing
5. Bottomhole Pressure Oil Zones - Artificial Lift: Estimated Current Gas & Oil - Flowing: Measured Current All Gas Zones: Estimated or Measured Original	(Current) a. 326 psi (see attachment) (Original) b. 654 psi (see attachment)		a. 648 psi (see attachment) b. 2371 psi (see attachment)
6. Oil Gravity ($^{\circ}$ API) or Gas BTU Content	BTU 1069		BTU 970
7. Producing or Shut-In?	Producing		Producing
Production Marginal? (yes or no)	Yes		Yes
* If Shut-In and oil/gas/water rates of last production Note: For new zones with no production history, applicant shall be required to attach production estimates and supporting data	Date: N/A Rates:		Date: N/A Rates:
* If Producing, give data and oil/gas/water of recent test (within 60 days)	Date: 3/98 Rates: 193 mcfd 0.0 bopd		Date: 3/98 Rates: 11 mcfd 0.0 bopd
8. Fixed Percentage Allocation Formula -% for each zone (total of %'s to equal 100%)	Will be supplied upon completion.		Will be supplied upon completion.

9. If allocation formula is based upon something other than current or past production, or is based upon some other method, submit attachments with supporting data and/or explaining method and providing rate projections or other required data.
10. Are all working, overriding, and royalty interests identical in all commingled zones? ☒ Yes ☐ No
If not, have all working, overriding, and royalty interests been notified by certified mail? ☐ Yes ☐ No
Have all offset operators been given written notice of the proposed downhole commingling? ☒ Yes ☐ No
11. Will cross-flow occur? ☒ Yes ☐ No If yes, are fluids compatible, will the formations not be damaged, will any cross-flowed production be recovered, and will the allocation formula be reliable. ☒ Yes ☐ No (If No, attach explanation)
12. Are all produced fluids from all commingled zones compatible with each other? ☒ Yes ☐ No
13. Will the value of production be decreased by commingling? ☐ Yes ☒ No (If Yes, attach explanation)
14. If this well is on, or communitized with, state or federal lands, either the Commissioner of Public Lands or the United States Bureau of Land Management has been notified in writing of this application. ☒ Yes ☐ No
15. NMOCD Reference Cases for Rule 303(D) Exceptions: ORDER NO(S). _____
16. ATTACHMENTS:
- * C-102 for each zone to be commingled showing its spacing unit and acreage dedication.
 - * Production curve for each zone for at least one year. (If not available, attach explanation.)
 - * For zones with no production history, estimated production rates and supporting data.
 - * Data to support allocation method or formula.
 - * Notification list of all offset operators.
 - * Notification list of working, overriding, and royalty interests for uncommon interest cases.
 - * Any additional statements, data, or documents required to support commingling.

I hereby certify that the information above is true and complete to the best of my knowledge and belief.

SIGNATURE Mary Ellen Lutey TITLE Production Engineer DATE 3/19/98TYPE OR PRINT NAME Mary Ellen Lutey TELEPHONE NO. (505) 326-9700

NEW MEXICO OIL CONSERVATION COMMISSION
WELL LOCATION AND ACREAGE DEDICATION PLAT

Form C-102
Supersedes C-128
Effective 1-1-65

All distances must be from the outer boundaries of the Section.

Operator SUPRON ENERGY CORPORATION			Lease QUINN		Well No. 6-A
Unit Letter P	Section 20	Township 31 North	Range 8 West	County San Juan	
Actual Footage Location of Well: 990 feet from the South line and 990 feet from the East line					
Ground Level Elev: 6579	Producing Formation Mesaverde		Pool Blanco	Dedicated Acreage: E 1/2 320 Acres	

1. Outline the acreage dedicated to the subject well by colored pencil or hachure marks on the plat below.
2. If more than one lease is dedicated to the well, outline each and identify the ownership thereof (both as to working interest and royalty).
3. If more than one lease of different ownership is dedicated to the well, have the interests of all owners been consolidated by communitization, unitization, force-pooling, etc?

☐ Yes ☐ No If answer is "yes," type of consolidation _____

If answer is "no," list the owners and tract descriptions which have actually been consolidated. (Use reverse side of this form if necessary.) _____

No allowable will be assigned to the well until all interests have been consolidated (by communitization, unitization, forced-pooling, or otherwise) or until a non-standard unit, eliminating such interests, has been approved by the Commission.

CERTIFICATION

I hereby certify that the information contained herein is true and complete to the best of my knowledge and belief.

Rudy D. Motto

Name
Rudy D. Motto

Position
Area Superintendent

Company
SUPRON ENERGY CORPORATION

Date
January 25, 1979

I hereby certify that the well location shown on this plat was plotted from field notes, actual surveys made by me or under supervision, and that the same is true and correct to the best of my knowledge and belief.

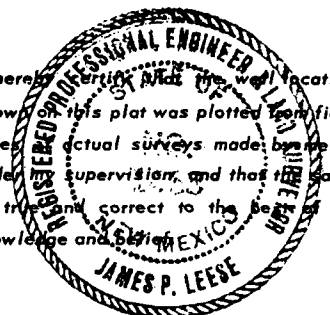

Date Surveyed
April 6, 1978

Registered Professional Engineer and/or Land Surveyor
James P. Leese

Certificate No.
1463

**NEW MEXICO OIL CONSERVATION COMMISSION
WELL LOCATION AND ACERAGE DEDICATION PLAT**

All distances must be from the outer boundaries of the Section

Operator SUPRON ENERGY CORPORATION			Lease QUINN		Well No 9
Unit Letter P	Section 20	Township 31 NORTH	Range 8 WEST	County SAN JUAN	
Actual Footage Location of Well: 990 feet from the SOUTH line and 990 feet from the EAST line					
Ground Level Elev. 6579	Producing Formation Dakota		Pool Dakota	Dedicated Acreage: 8 1/2 320 Acres	

1. Outline the acreage dedicated to the subject well by colored pencil or hachure marks on the plat below.
2. If more than one lease is dedicated to the well, outline each and identify the ownership thereof (both as to working interest and royalty),
3. If more than one lease of different ownership is dedicated to the well, have the interests of all owners been consolidated by communitization, unitization, force-pooling, etc?

() Yes () No If answer is "yes," type of consolidation

If answer is "no," list the owners and tract descriptions which have actually consolidated. (Use reverse side of this form if necessary.)

No allowable will be assigned to the well until all interests have been consolidated (by communitization, unitization, forced-pooling, or otherwise) or until a non standard unit, eliminating such interests, has been approved by the Commission.

CERTIFICATION

I hereby certify that the information contained herein is true and complete to the best of my knowledge and belief.

Rudy D. Motto
Name
Rudy D. Motto
Position
Area Superintendent
Company
Supron Energy Corporation
Date
May 16, 1978

I hereby certify that the well location shown on this plat was plotted from field notes of actual surveys made by me or under my supervision, and that the same is true and correct to the best of my knowledge and belief.

6 April 1978
Date Surveyed
James P. Leese
Registered Professional Engineer
and/or Land Surveyor **James P. Leese**

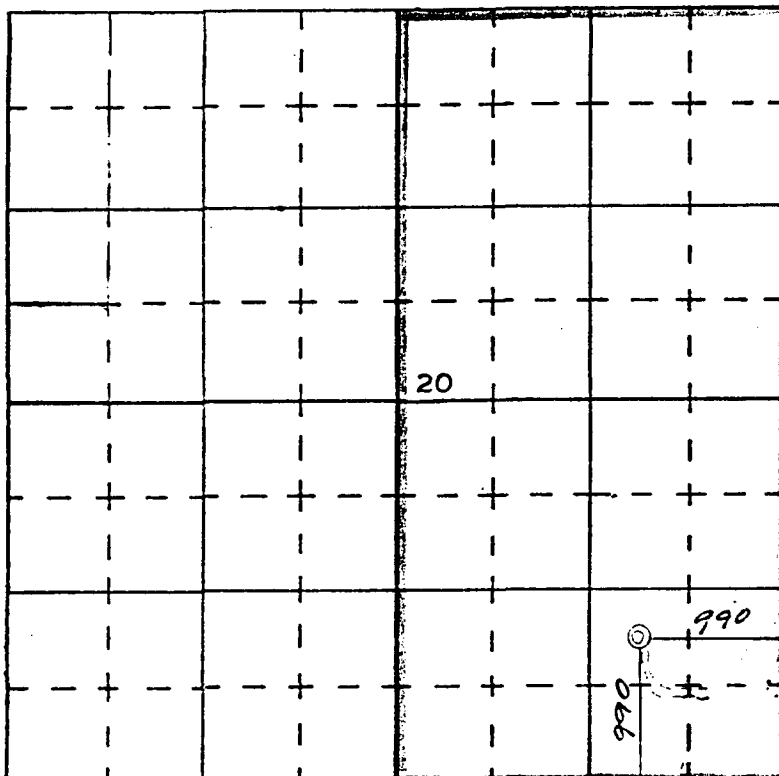

SCALE—4 INCHES EQUALS 1 MILE

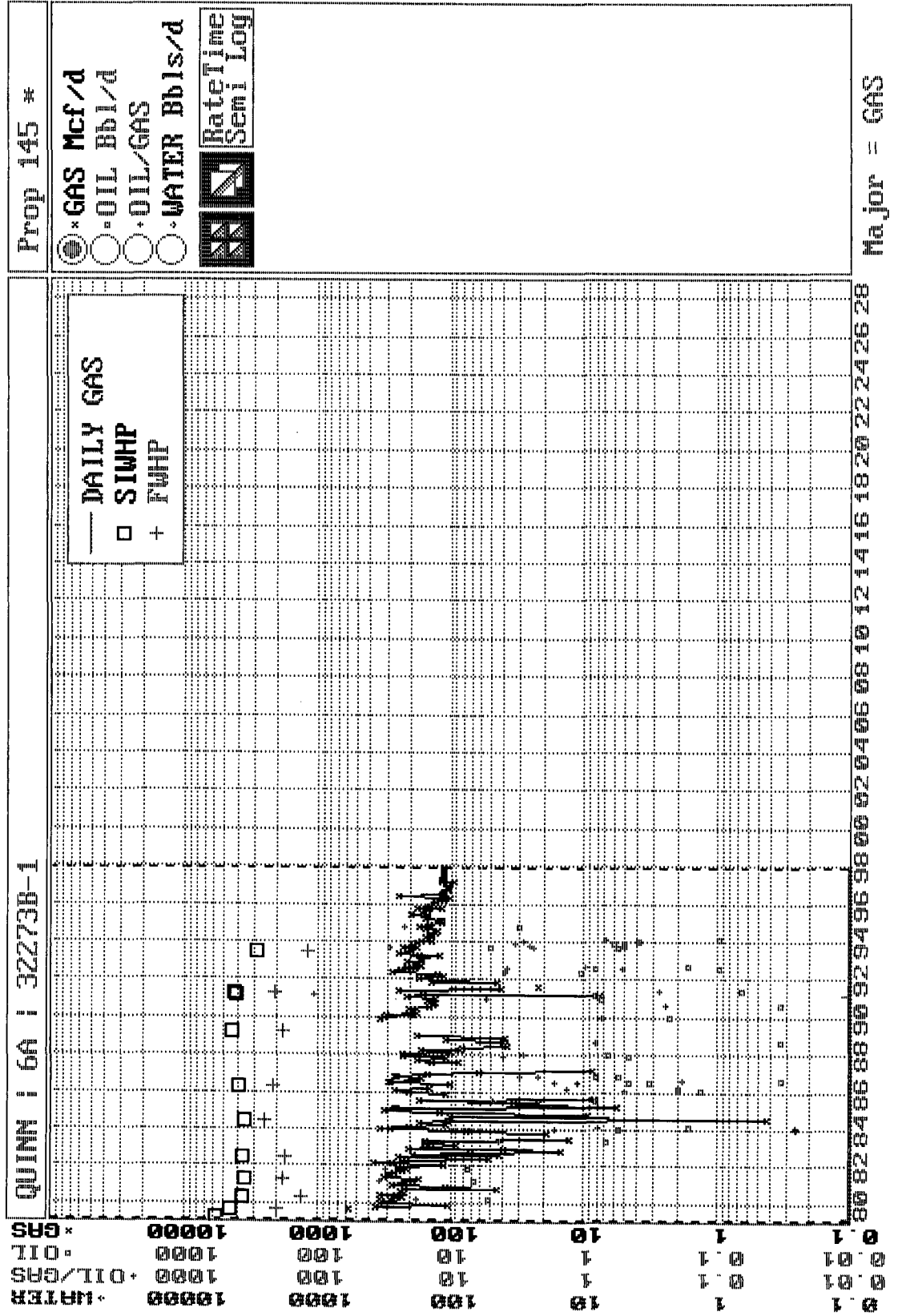

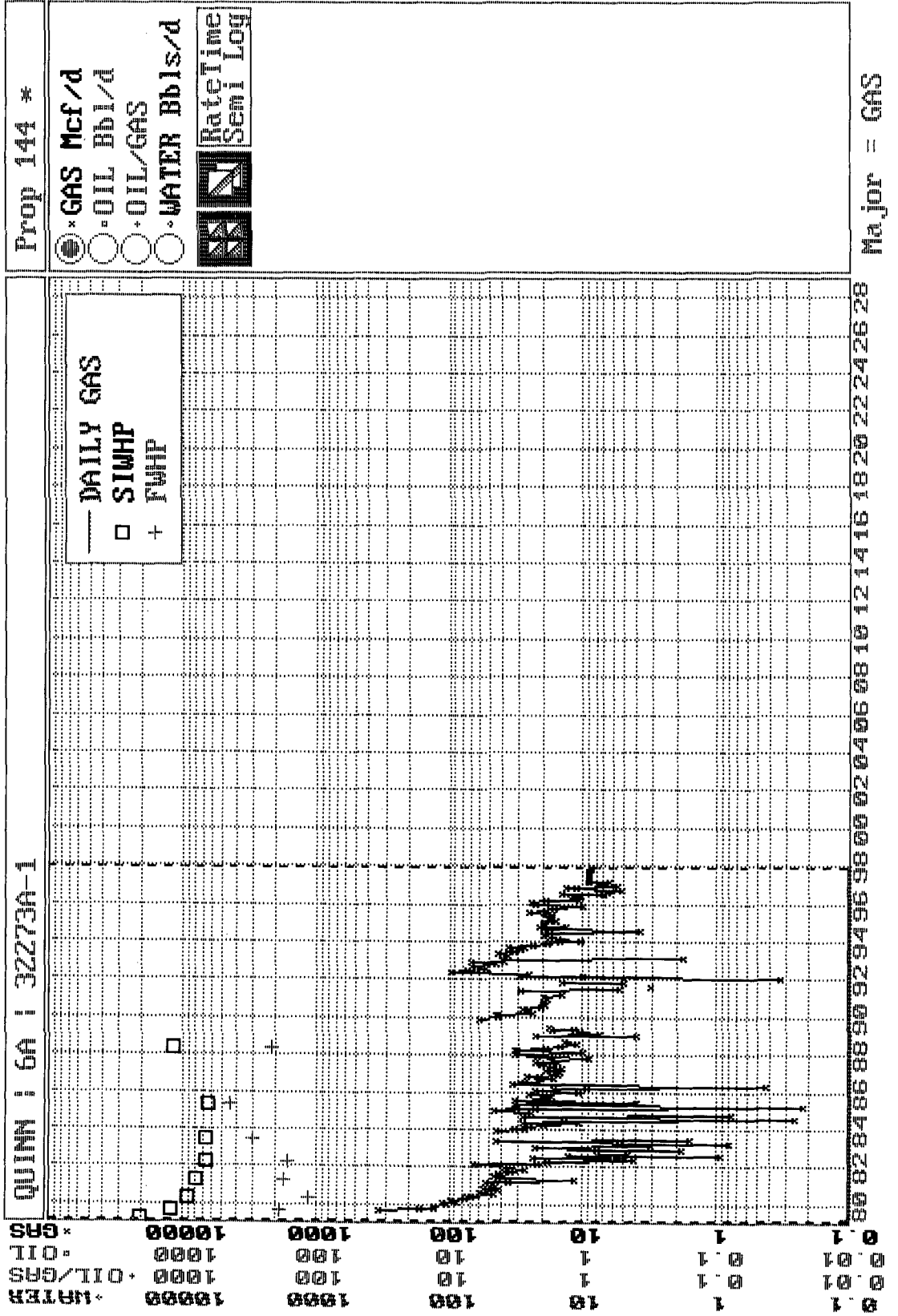

FARMINGTON

1998 MONTHLY PRODUCTION FOR 32273B

PHS030M1

QUINN 6A

BLANCO MESAVERDE (PRORATED GAS FIELD

MESAVERDE ZONE

DAYS =====				OIL =====		=====		GAS =====						
MO	T	S	ON	PC	PROD	GRV	PC	PROD	ON	BTU	PRESS	WATER	PROD	C
1	2	F	31	02			01	5972	31	1069	15.025			
2								$\div 31$						
3								<u>193</u>						
4														
5														
6														
7														
8														
9														
10														
11														
12														

PF6 - RETURNS TO ANNUAL DISPLAY

PF10 - HELP INFORMATION

00/00/00 00:00:00:0

PF3 - TRANSFER TO UPDATE

PF9 - DISPLAY MONTHLY INJECTION

PRS 03/04/98

FARMINGTON

1998 MONTHLY PRODUCTION FOR 32273A

PHS030M1

QUINN 6A

BASIN DAKOTA (PRORATED GAS) FIELD

DAKOTA ZONE

DAYS =====			OIL =====			=====			GAS =====					
MO	T	S	ON	PC	PROD	GRV	PC	PROD	ON	BTU	PRESS	WATER	PROD	C
1	2	F					01	330	31	970	15.025			
2								51						
3								11						
4														
5														
6														
7														
8														
9														
10														
11														
12														

PF6 - RETURNS TO ANNUAL DISPLAY

PF3 - TRANSFER TO UPDATE

PF10 - HELP INFORMATION

PF9 - DISPLAY MONTHLY INJECTION

00/00/00 00:00:00:0

PRS 03/04/98

mv

Page No.: 13
Print Time: Thu Jun 26 08:09:49 1997
Property ID: 3561
Property Name: QUINN | 6A | 32273B-1
Table Name: K:\ARIES\RR98PDP\TEST.DBF

<u>--DATE--</u>	<u>--CUM OIL--</u> Bbl	<u>---CUM GAS---</u> Mcf	<u>M SIWHP</u> Psi
03/15/79		0	574.0
09/08/79		17698	449.0
04/08/80		75506	373.0
04/24/81		152532	350.0
06/24/82		255243	374.0
05/22/84		330552	354.0
04/01/86		401276	394.0
03/20/89		515151	441.0
02/18/91		612215	412.0
04/05/91		610179	424.0
06/03/93		727658	288.0

**FLOWING AND STATIC BHP
CULLENDER AND SMITH METHOD**

VERSION 1.0 3/13/94

GAS GRAVITY	0.63
COND. OR MISC. (C/M)	C
%N2	0.33
%CO2	1.45
%H2S	0
DIAMETER (IN)	1.8
DEPTH (FT)	5764
SURFACE TEMPERATURE (DEG F)	60
BOTTOMHOLE TEMPERATURE (DEG F)	155
FLOWRATE (MCFPD)	0
SURFACE PRESSURE (PSIA)	574
BOTTOMHOLE PRESSURE (PSIA)	654.0

QUINN #6A MESA VERDE - (ORIGINAL)

**FLOWING AND STATIC BHP
CULLENDER AND SMITH METHOD**

VERSION 1.0 3/13/94

GAS GRAVITY	0.63
COND. OR MISC. (C/M)	C
%N2	0.33
%CO2	1.45
%H2S	0
DIAMETER (IN)	4.8
DEPTH (FT)	5764
SURFACE TEMPERATURE (DEG F)	60
BOTTOMHOLE TEMPERATURE (DEG F)	155
FLOWRATE (MCFPD)	0
SURFACE PRESSURE (PSIA)	288
BOTTOMHOLE PRESSURE (PSIA)	326.4

QUINN #6A MESA VERDE - (CURRENT)

Organize Data ScreenGraph Economics Report Plot Utility Quit
 Editing: QUINN | 6A | 32273A-1 Property No.: 11
 Table(T): TEST/M,P,H,T,Z,C,A,O,D,1,2,3,B,U,S Rec: 1/7/116
 Item: 2/5/33 Name: DATE Type: Date Len: 8/44/203

--DATE--	--CUM OIL-- Bbl	---CUM GAS-- Mcf	M SIWHP Psi	M SIBHP Psi
03/08/79		0	2100.0	0.0
09/08/79		15401	1242.0	0.0
04/08/80		37785	914.0	0.0
04/24/81		55807	797.0	0.0
04/02/82		69424	684.0	0.0
06/15/83		73537	665.0	0.0
04/02/85		85445	659.0	0.0

1985 Pressure: 659
 Pressure Drop/yr: 6 psi/yr
 Years: 13 years
 Pressure Drop: 78 psi
 Estimated '98 pressure = 659
 - 78
 581 psi.

F1=Help F3=PrvProp F5=PrvTbl F7=InsRcd F9=Utils Alt+TableLtr=Change Table
 F2=Jump F4=NxtProp F6=NxtTbl F8=DelRcd F10=Exit Ctrl+Home/End=Top/Bottom

Organize Data ScreenGraph Economics Report Plot Utility Quit
 Editing: QUINN | 6A | 32273A-1 Property No.: 11
 Table(T): TEST/M,P,H,T,Z,C,A,O,D,1,2,3,B,U,S Rec: 1/7/116
 Item: 2/5/33 Name: DATE Type: Date Len: 8/44/203

--DATE--	--CUM OIL-- Bbl	---CUM GAS-- Mcf	M SIWHP Psi	M SIBHP Psi
03/08/79		0	2100.0	0.0
09/08/79		15401	1242.0	0.0
04/08/80		37785	914.0	0.0
04/24/81		55807	797.0	0.0
04/02/82		69424	684.0	0.0
06/15/83		73537	665.0	0.0
04/02/85		85445	659.0	0.0

F1=Help F3=PrvProp F5=PrvTbl F7=InsRcd F9=Utils Alt+TableLtr=Change Table
 F2=Jump F4=NxtProp F6=NxtTbl F8=DelRcd F10=Exit Ctrl+Home/End=Top/Bottom

**FLOWING AND STATIC BHP
CULLENDER AND SMITH METHOD**

VERSION 1.0 3/13/94

GAS GRAVITY	0.59
COND. OR MISC. (C/M)	C
%N2	0.34
%CO2	3.21
%H2S	0
DIAMETER (IN)	1.9
DEPTH (FT)	5378
SURFACE TEMPERATURE (DEG F)	60
BOTTOMHOLE TEMPERATURE (DEG F)	185
	0
SURFACE PRESSURE (PSIA)	2100
BOTTOMHOLE PRESSURE (PSIA)	2370.6

QUINN #6A DAKOTA - (ORIGINAL)

**FLOWING AND STATIC BHP
CULLENDER AND SMITH METHOD**

VERSION 1.0 3/13/94

GAS GRAVITY	0.59
COND. OR MISC. (C/M)	C
%N2	0.34
%CO2	3.21
%H2S	0
DIAMETER (IN)	1.9
DEPTH (FT)	5378
SURFACE TEMPERATURE (DEG F)	60
BOTTOMHOLE TEMPERATURE (DEG F)	185
FLOWRATE (MCFPD)	0
SURFACE PRESSURE (PSIA)	581
BOTTOMHOLE PRESSURE (PSIA)	648.1

QUINN #6A DAKOTA - (CURRENT)

BURLINGTON RESOURCES OIL AND GAS COMPANY

**Quinn #6A
OFFSET OPERATOR \ OWNER PLAT**

Mesaverde / Dakota Formations Commingle Well

Township 31 North, Range 8 West

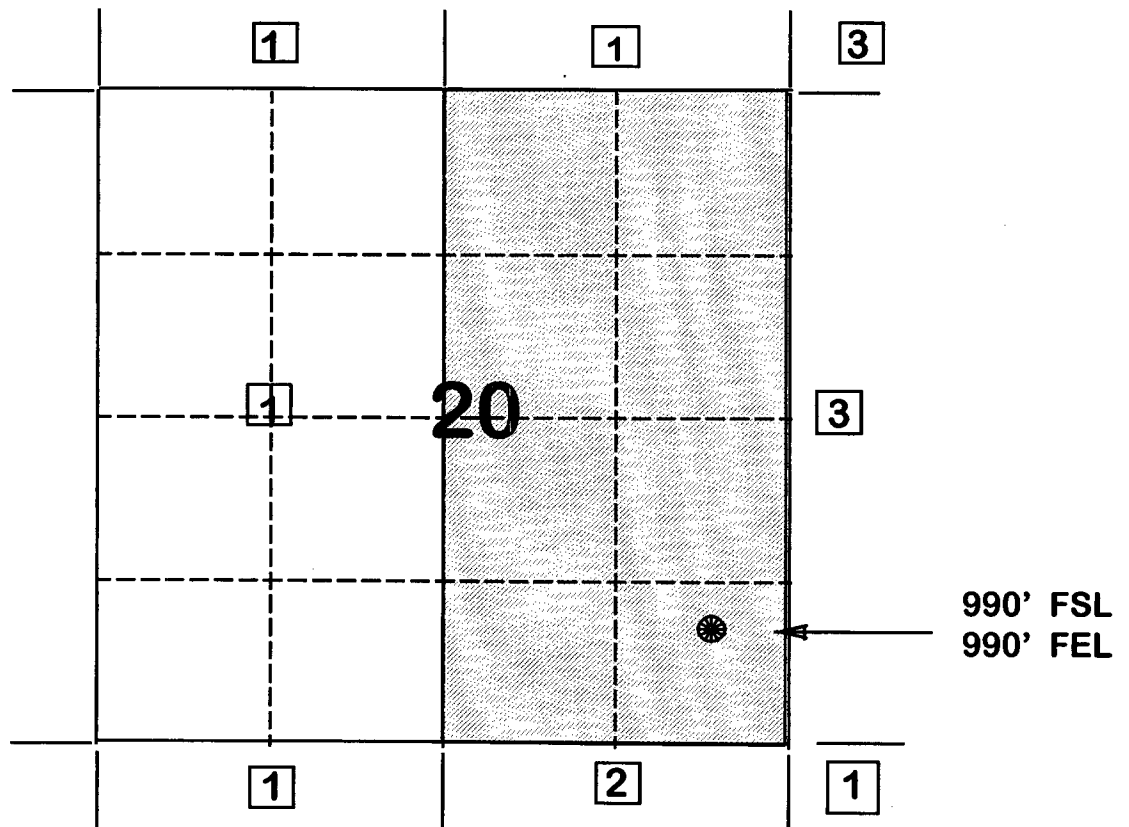

1) Burlington Resources
2) Amoco Production Co.
c/o Bruce Zimney
P.O. Box 800
Denver, CO 80201

3) Phillips Petroleum Co.
5525 Hwy. 64, NBU 3004
Farmington, NM 87401

MV / DK