

2/23/06

DATE IN

SUSPENSE

DAVID
ENGINEER

LOGGED IN

TYPE PLC

APP NO.

PTDS0605529612

ABOVE THIS LINE FOR DIVISION USE ONLY

NEW MEXICO OIL CONSERVATION DIVISION
- Engineering Bureau -
 1220 South St. Francis Drive, Santa Fe, NM 87505



ADMINISTRATIVE APPLICATION CHECKLIST

THIS CHECKLIST IS MANDATORY FOR ALL ADMINISTRATIVE APPLICATIONS FOR EXCEPTIONS TO DIVISION RULES AND REGULATIONS
 WHICH REQUIRE PROCESSING AT THE DIVISION LEVEL IN SANTA FE

Application Acronyms:

[NSL-Non-Standard Location] [NSP-Non-Standard Proration Unit] [SD-Simultaneous Dedication]
 [DHC-Downhole Commingling] [CTB-Lease Commingling] [PLC-Pool/Lease Commingling]
 [PC-Pool Commingling] [OLS - Off-Lease Storage] [OLM-Off-Lease Measurement]
 [WFX-Waterflood Expansion] [PMX-Pressure Maintenance Expansion]
 [SWD-Salt Water Disposal] [IPI-Injection Pressure Increase]
 [EOR-Qualified Enhanced Oil Recovery Certification] [PPR-Positive Production Response]

[1] **TYPE OF APPLICATION** - Check Those Which Apply for [A]

[A] Location - Spacing Unit - Simultaneous Dedication
☐ NSL ☐ NSP ☐ SD

Check One Only for [B] or [C]

[B] Commingling - Storage - Measurement
☐ DHC ☐ CTB ☒ PLC ☐ PC ☐ OLS ☐ OLM

[C] Injection - Disposal - Pressure Increase - Enhanced Oil Recovery
☐ WFX ☐ PMX ☐ SWD ☐ IPI ☐ EOR ☐ PPR

[D] Other: Specify _____

[2] **NOTIFICATION REQUIRED TO:** - Check Those Which Apply, or ☐ Does Not Apply

[A] ☐ Working, Royalty or Overriding Royalty Interest Owners

[B] ☐ Offset Operators, Leaseholders or Surface Owner

[C] ☐ Application is One Which Requires Published Legal Notice

[D] ☐ Notification and/or Concurrent Approval by BLM or SLO
 U.S. Bureau of Land Management - Commissioner of Public Lands, State Land Office

[E] ☐ For all of the above, Proof of Notification or Publication is Attached, and/or,

[F] ☐ Waivers are Attached

[3] **SUBMIT ACCURATE AND COMPLETE INFORMATION REQUIRED TO PROCESS THE TYPE OF APPLICATION INDICATED ABOVE.**

[4] **CERTIFICATION:** I hereby certify that the information submitted with this application for administrative approval is accurate and complete to the best of my knowledge. I also understand that no action will be taken on this application until the required information and notifications are submitted to the Division.

Note: Statement must be completed by an individual with managerial and/or supervisory capacity.

Print or Type Name

Signature

Title

Date

e-mail Address

Pool Lease Commings
PLC

**FAX COVER SHEET****BASS ENTERPRISES PRODUCTION CO.****P. O. BOX 2760****MIDLAND, TEXAS 79702****432-683-2277****FAX - 432-687-0329**

275

TO:

Richard

COMPANY:

OCD

FAX NUMBER:

505-476-3462

FROM:

Cindi Goodman

PAGES:

13

DATE:

2/23/06

REMARKS:

Please let me know if you
need anything.

Thanks

Cindi

District I
1625 N. French Drive, Hobbs, NM 88240
District II
1301 W. Grand Ave, Artesia, NM 88210
District III
1000 Rio Brazos Road, Aztec, NM 87410
District IV
1220 S. St Francis Dr, Santa Fe, NM
87505

State of New Mexico
Energy, Minerals and Natural Resources Department

Form C-107-B
Revised June 10, 2003

OIL CONSERVATION DIVISION
1220 S. St Francis Drive
Santa Fe, New Mexico 87505

Submit the original
application to the Santa Fe
office with one copy to the
appropriate District Office.

APPLICATION FOR SURFACE COMMINGLING (DIVERSE OWNERSHIP)

OPERATOR NAME: Bass Enterprises Production Co.

OPERATOR ADDRESS: P. O. Box 2760 Midland, TX 79702

APPLICATION TYPE:

☐ Pool Commingling ☐ Lease Commingling ☒ Pool and Lease Commingling ☒ Off-Lease Storage and Measurement (Only if not Surface Commingled)

LEASE TYPE: ☐ Fee ☒ State ☐ Federal

Is this an Amendment to existing Order? ☐ Yes ☒ No If #Yes#, please include the appropriate Order No. _____

Have the Bureau of Land Management (BLM) and State Land office (SLO) been notified in writing of the proposed commingling

☒ Yes ☐ No By copy of this Application

(A) POOL COMMINGLING

Please attach sheets with the following information

(1) Pool Names and Codes	Gravities / BTU of Non-Commingled Production	Calculated Gravities / BTU of Commingled Production		Calculated Value of Commingled Production	Volumes
Corral Canyon, Delaware NW, 9646	41.6	41.8			20Bbls/day
Nash Draw, Delaware, 47545	41.9	41.8			60Bbls/day

(2) Are any wells producing at top allowables? ☐ Yes ☒ No

(3) Has all interest owners been notified by certified mail of the proposed commingling? ☒ Yes ☐ No

(4) Measurement type: ☒ Metering ☐ Other (Specify)

(5) Will commingling decrease the value of production? ☐ Yes ☒ No If #yes#, describe why commingling should be approved

(B) LEASE COMMINGLING

Please attach sheets with the following information

(1) Pool Name and Code.

(2) Is all production from same source of supply? ☐ Yes ☐ No

(3) Has all interest owners been notified by certified mail of the proposed commingling? ☐ Yes ☐ No

(4) Measurement type: ☐ Metering ☐ Other (Specify)

(C) POOL and LEASE COMMINGLING

Please attach sheets with the following information

(1) Complete Sections A and E.

(D) OFF-LEASE STORAGE and MEASUREMENT

Please attached sheets with the following information

(1) Is all production from same source of supply? ☒ Yes ☐ No

(2) Include proof of notice to all interest owners.

(E) ADDITIONAL INFORMATION (for all application types)

Please attach sheets with the following information

(1) A schematic diagram of facility, including legal location.

(2) A plat with lease boundaries showing all well and facility locations. Include lease numbers if Federal or State lands are involved.

(3) Lease Names, Lease and Well Numbers, and API Numbers.

I hereby certify that the information above is true and complete to the best of my knowledge and belief.

SIGNATURE: Cindi Goodman TITLE: Production Clerk

DATE: _____

TYPE OR PRINT NAME Cindi Goodman

TELEPHONE NO.: (432)683-2277

E-MAIL ADDRESS: cdgoodman@basspet.com

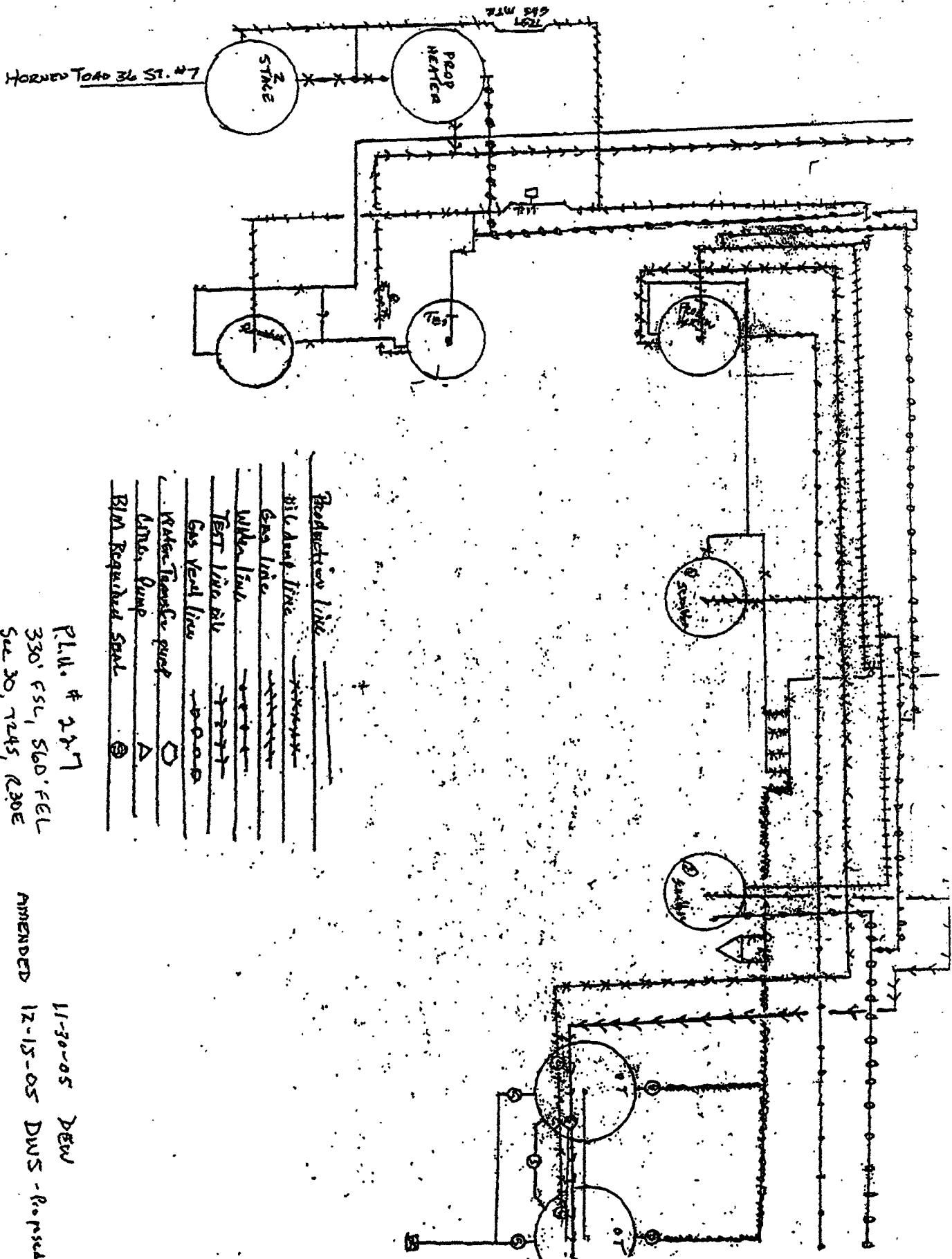

PLU. # 227
330' GSC, 560' FEL
See 30, 1245, R30E

11-30-05 DEW
12-15-05 DWS - R. P. S. C.

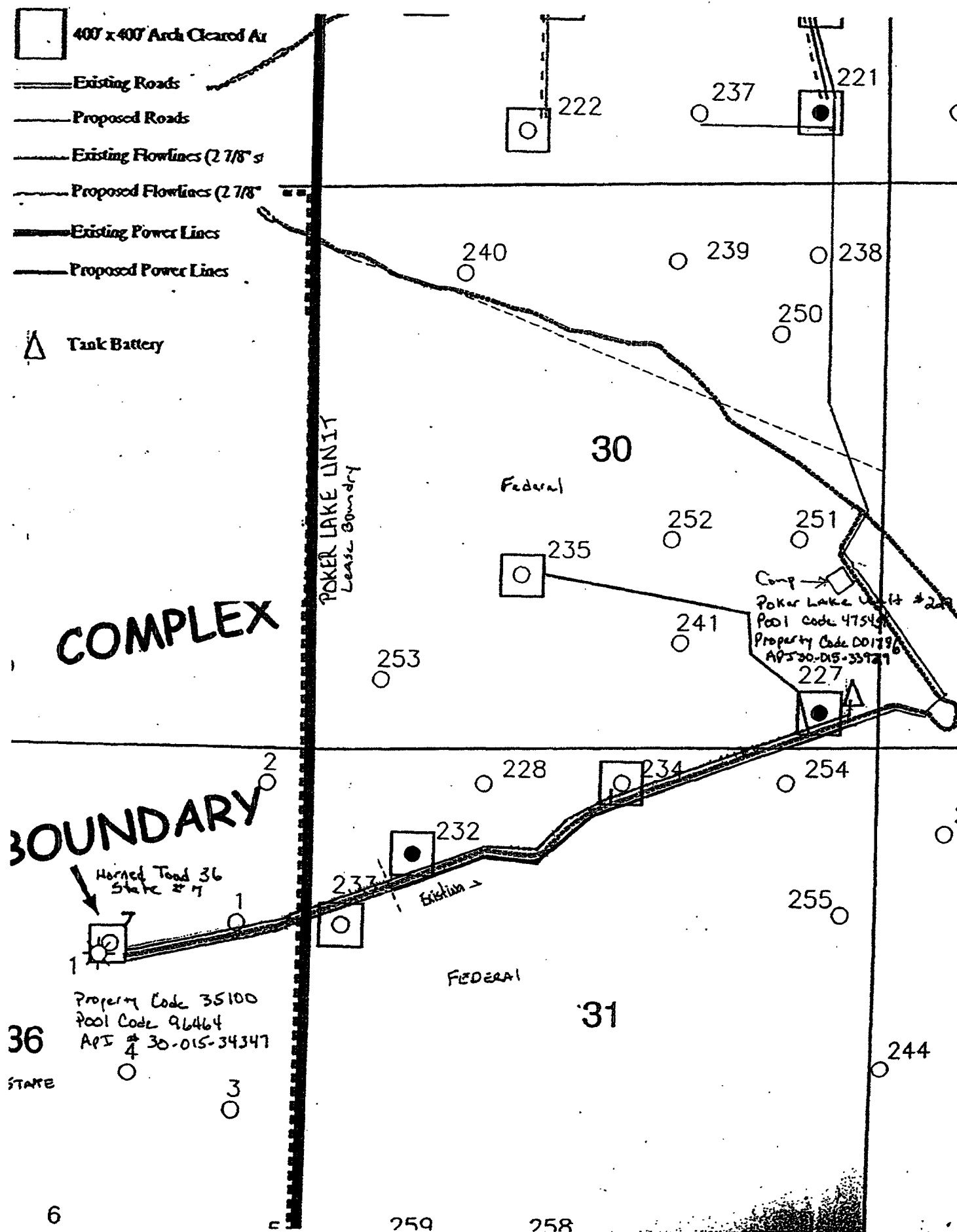

DISTRICT I

1025 N. French Dr., Hobbs, NM 88240

DISTRICT II

811 South First, Artesia, NM 88210

DISTRICT III

1000 Rio Brazos Rd., Aztec, NM 87410

DISTRICT IV

2040 South Pacheco, Santa Fe, NM 87505

State of New Mexico

Energy, Minerals and Natural Resources Department

Form C-102

Revised March 17, 1999

Submit to Appropriate District Office

State Lease - 4 Copies

Fee Lease - 3 Copies

OIL CONSERVATION DIVISION

2040 South Pacheco

Santa Fe, New Mexico 87504-2088

☐ AMENDED REPORT

WELL LOCATION AND ACREAGE DEDICATION PLAT

API Number 30-015-33929	Pool Code 47545	Pool Name NASH DRAW - DELAWARE
Property Code 001796	Property Name POKER LAKE UNIT	Well Number 227
OGRIID No. 001801	Operator Name BASS ENTERPRISES PRODUCTION COMPANY	Elevation 3218'

Surface Location

UL or lot No.	Section	Township	Range	Lot Idn	Feet from the	North/South line	Feet from the	East/West line	County
P	30	24 S	30 E		330	SOUTH	560	EAST	EDDY

Bottom Hole Location If Different From Surface

UL or lot No.	Section	Township	Range	Lot Idn	Feet from the	North/South line	Feet from the	East/West line	County
Dedicated Acres 40	Joint or Infill I	Consolidation Code	Order No.						

NO ALLOWABLE WILL BE ASSIGNED TO THIS COMPLETION UNTIL ALL INTERESTS HAVE BEEN CONSOLIDATED
OR A NON-STANDARD UNIT HAS BEEN APPROVED BY THE DIVISION

LOT 1 40.62 acres	40.62 acres	40.72 acres	40.72 acres	OPERATOR CERTIFICATION I hereby certify the the information contained herein is true and complete to the best of my knowledge and belief. <u>William R. Dannels</u> Signature W.R. DANNELS Printed Name DIVISION DRILLING SUPT. Title <u>12/28/04</u> Date
LOT 2 40.63 acres	40.63 acres	40.71 acres	40.71 acres	
LOT 3 40.65 acres	40.65 acres	40.69 acres	40.69 acres	
LOT 4 40.66 acres	40.66 acres	40.68 acres	40.68 acres	
LAT - N32°10'55.9" LONG - W103°54'50.1"				SURVEYOR CERTIFICATION I hereby certify that the well location shown on this plat was plotted from field notes of actual surveys made by me or under my supervision, and that the same is true and correct to the best of my belief. NOVEMBER 24, 2004 Date Surveyed Signature <u>[Signature]</u> Professional Seal of Surveyor NEW MEXICO REG. No. 4785 Certified No. Gary L. Jones 7977 DISTRICT SURVEYOR

DISTRICT I

1825 N. French Dr., Hobbs, NM 88240

DISTRICT II

811 South First, Artesia, NM 88210

DISTRICT III

1000 Rio Brazos Rd., Aztec, NM 87410

DISTRICT IV

2040 South Pacheco, Santa Fe, NM 87506

State of New Mexico

Energy, Minerals and Natural Resources Department

Form C-102

Revised March 17, 1999

Submit to Appropriate District Office

State Lease - 4 Copies

Fee Lease - 3 Copies

OIL CONSERVATION DIVISION

2040 South Pacheco

Santa Fe, New Mexico 87504-2088

☐ AMENDED REPORT

WELL LOCATION AND ACREAGE DEDICATION PLAT

API Number 30-015-34347	Pool Code 96464	Pool Name Carnal Canyon; DELAWARE, NW
Property Code 35100	Property Name HORND TOAD "36" STATE	Well Number 7
OCRID No. 001801	Operator Name BASS ENTERPRISES PRODUCTION COMPANY	Elevation 3098'

Surface Location

UL or lot No.	Section	Township	Range	Lot Idn	Feet from the	North/South line	Feet from the	East/West line	County
G	36	24 S	29 E		1880	NORTH	1880	EAST	EDDY

Bottom Hole Location If Different From Surface

UL or lot No.	Section	Township	Range	Lot Idn	Feet from the	North/South line	Feet from the	East/West line	County
Dedicated Acres 40	Joint or Infill N	Consolidation Code	Order No.						

NO ALLOWABLE WILL BE ASSIGNED TO THIS COMPLETION UNTIL ALL INTERESTS HAVE BEEN CONSOLIDATED
OR A NON-STANDARD UNIT HAS BEEN APPROVED BY THE DIVISION

	OPERATOR CERTIFICATION I hereby certify the the information contained herein is true and complete to the best of my knowledge and belief. Signature <u>W.R. Dannels</u> Printed Name <u>W.R. DANNELS</u> Title <u>DIVISION DRILLING SUPT.</u> Date <u>9/13/2005</u>
	SURVEYOR CERTIFICATION I hereby certify that the well location shown on this plat was plotted from field notes of actual surveys made by me or under my supervision and that the same is true and correct to the best of my belief. Date Surveyed <u>AUGUST 12, 2005</u> Signature <u>[Signature]</u> Professional Surveyor NEW MEXICO W.C. No. <u>5718</u> Certificate No. <u>Gory L. Jones 7977</u> BASS ENTERPRISES

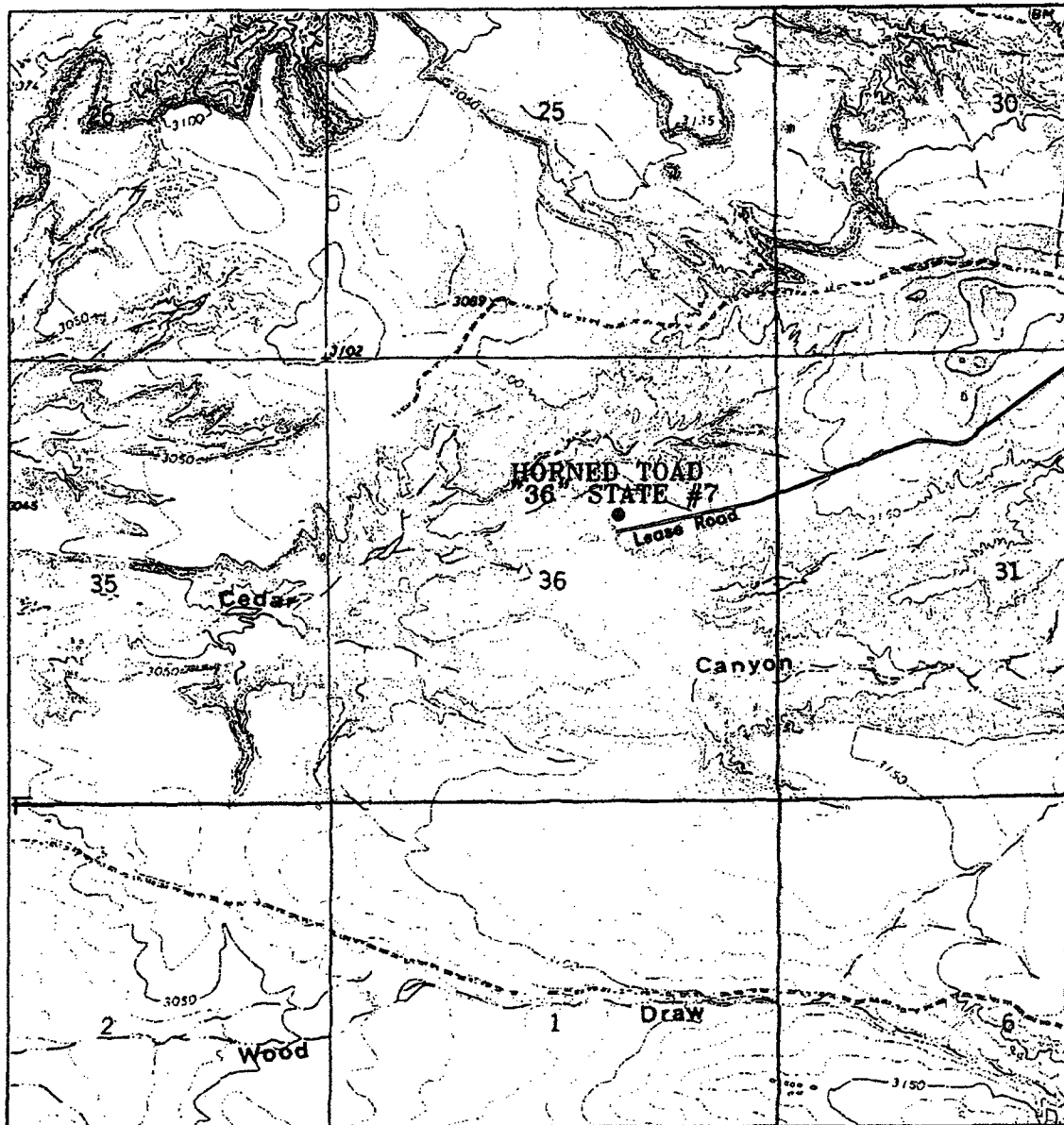
**HORNE TOAD "36" STATE #7**

Located at 1880' FNL and 1880' FEL
Section 36, Township 24 South, Range 29 East,
N.M.P.M., Eddy County, New Mexico.

basin
surveys

focused on excellence
in the oilfield

P.O. Box 1786
1120 N. West County Rd.
Hobbs, New Mexico 88241
(505) 393-7316 - Office
(505) 392-3074 - Fax
basinsurveys.com

W.O. Number: 5710AA - KJG #7

Survey Date: 08-12-2005

Scale: 1" = 2000'

Date: 08-16-2005

BASS ENTERPRISES
PRODUCTION CO.

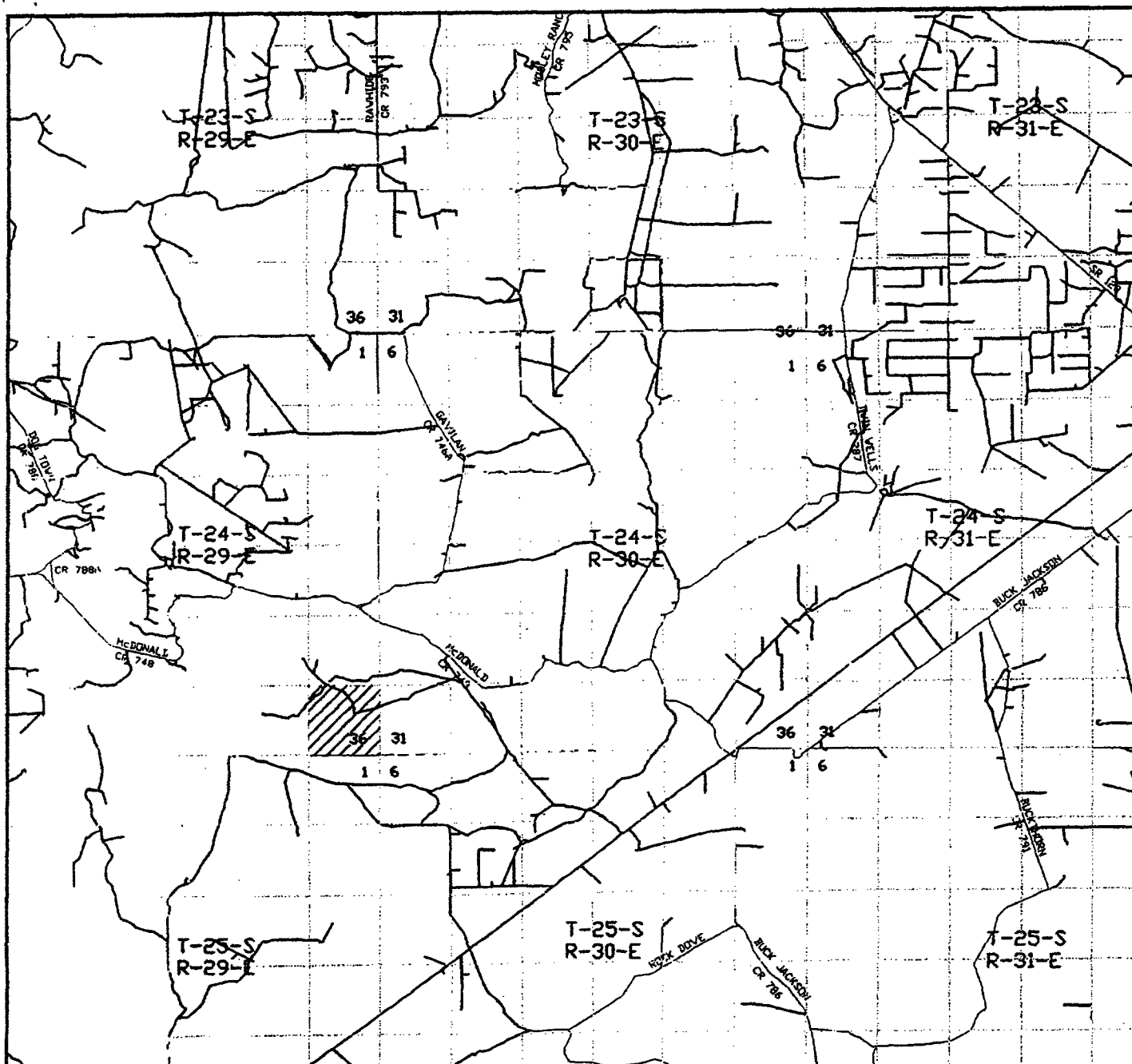

HORNED TOAD "36" STATE #7

Located at 1880' FNL and 1880' FEL
 Section 36, Township 24 South, Range 29 East,
 N.M.P.M., Eddy County, New Mexico.

basin
surveys
 focused on excellence
 in the oilfield

P.O. Box 1786
 1120 N. West County Rd.
 Hobbs, New Mexico 88241
 (505) 393-7316 - Office
 (505) 392-3074 - Fax
basinsurveys.com

W.O. Number: 5710AA - KJG #7

Survey Date: 08-12-2005

Scale: 1" = 2 MILES

Date: 08-16-2005

**BASS ENTERPRISES
 PRODUCTION CO.**

BASS ENTERPRISES PRODUCTION Co.

6 DESTA DRIVE, SUITE 3700 (79705)

P. O. BOX 2760

MIDLAND, TEXAS 79702

FAX (432) 687-0329

December 16, 2005

(432) 683-2277

Re: Application for Surface Commingling
And Off Lease Storage
Horned Toad "36" State #7
Eddy County, New Mexico
FILE: 100-WF: INTOWNERLTR.DOC

Crown Oil Partners
731 W. Wadley, Bldg L, Suite 200
Midland, Texas 79710

Dear Interest Owner:

This letter and attached copy of our Application for Surface Commingling and Off Lease Storage is to notify you, as interest owner, that Bass Enterprises Production Co. is petitioning the State of New Mexico Oil Conservation Division and The Bureau of Land Management for Surface Commingling and Off Lease Storage.

If you should have any questions or require additional information, please contact Cindi Goodman at the above letterhead address.

Sincerely,

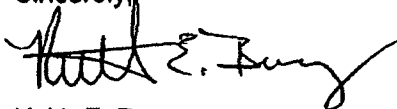

Keith E. Bucy
Division Production Manager

cdg

**Bureau of Land Management
Roswell Field Office
2909 West Second Street
Roswell, New Mexico 88201
505-627-0272**

**Off-Lease Measurement, Storage, and Surface Commingling
Conditions of Approval**

Approval of surface commingling and off-lease storage and/or measurement is subject to the following conditions of approval:

1. This agency shall be notified of any change in sales method or location of the facility.
2. This agency shall be notified of any spill or discharge as required by NTL-3A.
3. This agency reserves the right to modify or rescind approval whenever it determines continued use of the approved method may adversely affect the surface or subsurface environments.
4. This approval is subject to like approval by the New Mexico Oil Conservation Division.
5. Additional wells and/or leases require additional commingling approvals.
6. This approval does not constitute right-of-way approval for any off-lease activities. Within 30 days, an application for right-of-way approval must be submitted to the Realty Section if not already done.

9/3/96 -- acs (fn:offlease.01)

Form 3160-5
(April 2004)UNITED STATES
DEPARTMENT OF THE INTERIOR
BUREAU OF LAND MANAGEMENT
OPERATOR'S COPYFORM APPROVED
OMB No. 1004-0137
Expires: March 31, 2007**SUNDRY NOTICES AND REPORTS ON WELLS**

Do not use this form for proposals to drill or to re-enter an abandoned well. Use Form 3160-3 (APD) for such proposals.

SUBMIT IN TRIPLICATE - Other instructions on reverse side1. Type of Well
☒ Oil Well ☐ Gas Well ☐ Other2. Name of Operator
Bass Enterprises Production Co.3a. Address
P. O. Box 2760 Midland TX 797024. Location of Well (Footage, Sec., T., R., M., or Survey Description)
1880 FNL, 1880 FEL, SEC 36, R29E, T24S

FEB 01 2006

RECEIVED

(432)683-2277

5. Lease Serial No.

(ref) LC-069627A

6. If Indian, Allottee or Tribe Name

7. If Unit or CA/Agreement, Name and/or No.

8. Well Name and No.

HORNED TOAD 36 STATE #7

9. API Well No.

30-015-34347

10. Field and Pool, or Exploratory Area

CORRAL CANYON, DELAWARE, NW

11. County or Parish, State

EDDY

NM

12. CHECK APPROPRIATE BOX(ES) TO INDICATE NATURE OF NOTICE, REPORT, OR OTHER DATA

TYPE OF SUBMISSION	TYPE OF ACTION			
<input checked="" type="checkbox"/> Notice of Intent	<input type="checkbox"/> Acidize	<input type="checkbox"/> Deepen	<input type="checkbox"/> Production (Start/Resume)	<input type="checkbox"/> Water Shut-Off
<input type="checkbox"/> Subsequent Report	<input type="checkbox"/> Alter Casing	<input type="checkbox"/> Fracture Treat	<input type="checkbox"/> Reclamation	<input type="checkbox"/> Well Integrity
<input type="checkbox"/> Final Abandonment Notice	<input type="checkbox"/> Casing Repair	<input type="checkbox"/> New Construction	<input type="checkbox"/> Recomplete	<input checked="" type="checkbox"/> Other COMMINGLING
	<input type="checkbox"/> Change Plans	<input type="checkbox"/> Plug and Abandon	<input type="checkbox"/> Temporarily Abandon	& OFF LEASE
	<input type="checkbox"/> Convert to Injection	<input type="checkbox"/> Plug Back	<input type="checkbox"/> Water Disposal	STORAGE

13. Describe Proposed or Completed Operation (clearly state all pertinent details, including estimated starting date of any proposed work and approximate duration thereof. If the proposal is to deepen directionally or recomplete horizontally, give subsurface locations and measured and true vertical depths of all pertinent markers and zones. Attach the Bond under which the work will be performed or provide the Bond No. on file with BLM/BIA. Required subsequent reports shall be filed within 30 days following completion of the involved operations. If the operation results in a multiple completion or recompletion in a new interval, a Form 3160-4 shall be filed once testing has been completed. Final Abandonment Notices shall be filed only after all requirements, including reclamation, have been completed, and the operator has determined that the site is ready for final inspection.)

Bass Enterprises Production Co respectfully request to Surface Commingling and Off Lease Storage for the referenced well to the Poker Lake Unit #227 Battery located 330 FSL, 560 FEL of Section 30, R30E, T24S, Eddy County, NM. Bass will install a 3 phase separator at the 227 Battery. The Oil, Water and Casing head gas will be accounted for separate from the production on BLM land. A copy of OCD form C-107-B (Application for Surface Commingling) is attached.

**SEE ATTACHED FOR
CONDITIONS OF APPROVAL**14. I hereby certify that the foregoing is true and correct
Name (Printed/Typed)

Cindi Goodman

Title Production Clerk

Signature

Cindi Goodman

Date 01/20/2006

THIS SPACE FOR FEDERAL OR STATE OFFICE USEApproved by *Alexis C. Swoboda*

PETROLEUM ENGINEER

Date JAN 27 2006

Conditions of approval, if any, are attached. Approval of this notice does not warrant or certify that the applicant holds legal or equitable title to those rights in the subject lease which would entitle the applicant to conduct operations thereon.

Office

Title 18 U.S.C. Section 1001 and Title 43 U.S.C. Section 1212, make it a crime for any person knowingly and willfully to make to any department or agency of the United States any false, fictitious or fraudulent statements or representations as to any matter within its jurisdiction.

(Instructions on page 2)



PATRICK H. LYONS
COMMISSIONER

State of New Mexico
Commissioner of Public Lands

310 OLD SANTA FE TRAIL
 P.O. BOX 1148
 SANTA FE, NEW MEXICO 87504-1148

COMMISSIONER'S OFFICE

Phone (505) 827-5760
 Fax (505) 827-5766
 www.nmstatelands.org

February 17, 2006

Bass Enterprises Production Co.
 P. O. Box 2760
 Midland, Texas 79702

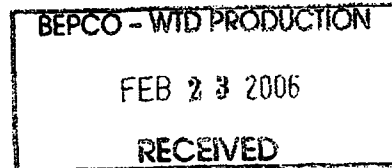

Attention: Ms. Cindi Goodman

Re: Surface Commingling
 Off Lease Storage and Measurement
 Horned Toad "36" State Well No. 7-G Sec. 36-24S-29E
 Poker Lake Unit Well No. 227-P Sec. 30-24S-30E
 Eddy County, New Mexico

Dear Ms. Goodman:

We have received New Mexico Oil Conservation Division (NMOCD) form C-107-B requesting our approval for pool and lease commingling and off lease storage and measurement of the Horned Toad "36" State Well No. 7 production at the Poker Lake Unit Well No. 227 central tank battery location.

It is our understanding that production from the Horned Toad "36" State Well No. 7 will be metered prior to any commingling.

Since it appears that all the New Mexico Oil Conservation Division's rules and regulations have been complied with, and there will be no loss of revenue to the State of New Mexico as a result of your proposed operation, your request is hereby approved. Our approval is subject to like approval by the New Mexico Oil Conservation Division and the Bureau of Land Management. Please submit a copy of the BLM's and NMOCD's approval to this office.

Please also submit a \$30.00 dollar filing fee.

-State Land Office Beneficiaries -

Carrie Tingley Hospital • Charitable Penal & Reform • Common Schools • Eastern NM University • Rio Grande Improvement • Miners' Hospital of NM • NM Boys School • NM Highlands University • NM Institute of Mining & Technology • New Mexico Military Institute • NM School for the Deaf • NM School for the Visually Handicapped • NM State Hospital • New Mexico State University • Northern NM Community College • Penitentiary of New Mexico • Public Buildings at Capital • State Park Commission • University of New Mexico • UNM Saline Lands • Water Reservoirs • Western New Mexico University

February 17, 2006
Bass Enterprises Production Company
Page 2

If you have any questions or if we may be of further help, please contact Pete Martinez at (505) 827-5791.

Very truly yours,

PATRICK H. LYONS
COMMISSIONER OF PUBLIC LANDS

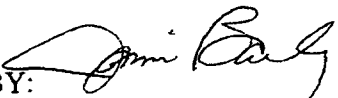
BY: 

JAMI BAILEY, Director
Oil, Gas and Minerals Division
(505) 827-5744

PL/JB/pm

pc: Reader File,

OCD-Attention: David Catanach

BLM-Roswell Attn: Mr. John Simitz

Catanach, David, EMNRD

From: CINDI D. GOODMAN [cdgoodman@basspet.com]
Sent: Wednesday, March 01, 2006 3:56 PM
To: Catanach, David, EMNRD
Subject: Working Interest & Royalty Owners Poker Lake Unit



PLU #227.tif (106 KB) ATT6021784.txt
(260 B)

David,

This is a Completed Well Summary from our land department, we have all interest with the exception of royalty to the BLM & State of NM. If this is not enough information let me know and I will notify our land department.

Thanks
Cindi Goodman

COMPLETED WELL SUMMARY
Agreement No.

UNIT NAME: **Poker Lake Unit**

COMPANY OPERATED: X OUTSIDE OPERATED: _____

WELL NAME: **Poker Lake Unit #227**

PROSPECT: _____

WELL LOCATION: **330' FSL & 560' FEL
Section 30, T24S-R30E**

OPERATOR: **BEPCO, L.P.**

FIELD: **Nash Draw (Delaware)**

COUNTY: **Eddy**

BEPCO - WID PRODUCTION

FEB 21 2006

RECEIVED

BASS

LEASE NOS.: **4305**

STATE: **New Mexico**

PRODUCING
PROPERTY NO.: **1000379**

TYPE OF WELL: **Oil**

DATE SPUDDED: **9/3/05**

DATE OF DRILLING
RIG RELEASE:

DATE COMPLETED: **10/1/05**

TOTAL DEPTH: **7610'**

Completion report is not attached.

Producing Interval and Formation:

<u>Interval</u>	<u>Formation</u>	<u>Type of Production</u>
7,271' - 7347'	Delaware	Oil

Proposed Spacing Unit:

Other Affected Agreements:

Terms of Trade:

Type:

Agreement No.:

Synopsis of Terms:

Outside Operated Payout Statement Required: _____ Yes X No

Attached: _____ Yes X No

Bass Entities and Anticipated Interest in Drillsite Spacing Unit, subject to receipt of complete division order material.

<u>Entity</u>	<u>Interval</u>	<u>WI*</u>	<u>NRI*</u>
C.T.V. LP (1/4)	<i>all Bass Companies</i>	25.00%	21.12500%
SRBI (3/16)		18.75%	15.84375%
TLI (3/16)		18.75%	15.84375%
KI (3/16)		18.75%	15.84375%
LMBI (3/16)		18.75%	15.84375%
		100.00%	84.50000%

*WI/NRI subject to change with inclusion in Delaware "C" PA.

*all overrides also
Bass -*

BI other is BLM

State F. 01638

Working Interest Owners in the Well:

Entity

Interval

WI

Status of Division Order Title Opinion: N/A

Production Deliveries:

	<u>Purchaser</u>	<u>Date of First Sale</u>	<u>Party Responsible For Paying Bass</u>
Oil:	EOTT	10/1/05	EOTT
Gas:			

Call on Production: N/A

Shut-In Date: N/A

Shut-In Obligations: N/A

Possible Additional Activity/Comments: In the event that this well is shut-in, please notify the Land Department.

Date: February 17, 2006 Prepared by:



Brad Glasscock

cc: W. Frank McCreight
Frank Millet
Dorsey Crouse
Linda Hohrine
Division Orders
Christi Springfield
Steve Tredennick
Mark Corley
John Smitherman
Wayne Bailey
Hanna Webster