

DATE IN 10/19/2015	SUSPENSE	ENGINEER MAm	LOGGED IN 10/19/2015	TYPE CTB	APP NO. PM1529245401
-----------------------	----------	-----------------	-------------------------	-------------	-------------------------

ABOVE THIS LINE FOR DIVISION USE ONLY

20-day clock
starts
11-10-2015

NEW MEXICO OIL CONSERVATION DIVISION

- Engineering Bureau -

1220 South St. Francis Drive, Santa Fe, NM 87505



ADMINISTRATIVE APPLICATION CHECKLIST

THIS CHECKLIST IS MANDATORY FOR ALL ADMINISTRATIVE APPLICATIONS FOR EXCEPTIONS TO DIVISION RULES AND REGULATIONS WHICH REQUIRE PROCESSING AT THE DIVISION LEVEL IN SANTA FE

Application Acronyms:

[NSL-Non-Standard Location] [NSP-Non-Standard Proration Unit] [SD-Simultaneous Dedication]

[DHC-Downhole Commingling] [CTB-Lease Commingling] [PLC-Pool/Lease Commingling]

[PC-Pool Commingling] [OLS - Off-Lease Storage] [OLM-Off-Lease Measurement]

[WFX-Waterflood Expansion] [PMX-Pressure Maintenance Expansion]

[SWD-Salt Water Disposal] [IPI-Injection Pressure Increase]

[EOR-Qualified Enhanced Oil Recovery Certification] [PPR-Positive Production Response]

[1] TYPE OF APPLICATION - Check Those Which Apply for [A]

[A] Location - Spacing Unit - Simultaneous Dedication

☐ NSL ☐ NSP ☐ SD

Check One Only for [B] or [C]

[B] Commingling - Storage - Measurement

☐ DHC ☒ CTB ☐ PLC ☐ PC ☐ OLS ☐ OLM

[C] Injection - Disposal - Pressure Increase - Enhanced Oil Recovery

☐ WFX ☐ PMX ☐ SWD ☐ IPI ☐ EOR ☐ PPR

[D] Other: Specify _____

Bone Yard 11 Fee

#11H API# Pending 43417

#12H API# 30-015-43305

Grave Digger State Com

#8H API# 30-015-43397

Pool

- N. Seven Rivers
Glorieta - yes

97565

[2] NOTIFICATION REQUIRED TO: - Check Those Which Apply, or Does Not Apply

[A] ☐ Working, Royalty or Overriding Royalty Interest Owners

[B] ☐ Offset Operators, Leaseholders or Surface Owner

[C] ☐ Application is One Which Requires Published Legal Notice

[D] ☐ Notification and/or Concurrent Approval by BLM or SLO
U.S. Bureau of Land Management - Commissioner of Public Lands, State Land Office

[E] ☒ For all of the above, Proof of Notification or Publication is Attached, and/or,

[F] ☐ Waivers are Attached

[3] SUBMIT ACCURATE AND COMPLETE INFORMATION REQUIRED TO PROCESS THE TYPE OF APPLICATION INDICATED ABOVE.

[4] **CERTIFICATION:** I hereby certify that the information submitted with this application for administrative approval is **accurate** and **complete** to the best of my knowledge. I also understand that **no action** will be taken on this application until the required information and notifications are submitted to the Division.

Note: Statement must be completed by an individual with managerial and/or supervisory capacity.

Kanicia Castillo

Print or Type Name

KC
Signature

Lead Regulatory Analyst

Title

10/02/15

Date

kcastillo@concho.com

e-mail Address



Kanicia Castillo
Lead Regulatory Analyst

RECEIVED OGD

2015 OCT 19 A 11:11

October 16, 2015

New Mexico Oil Conservation Division
Michael McMillan
1220 S St. Francis Drive
Santa Fe, New Mexico 87505

Re: Request for Surface Commingle

Mr. McMillan,

COG Operating LLC respectfully requests approval to Surface Commingle our Bone Yard 11 Fee wells with our Grave Digger State Com 8H well.

Bone Yard 11 Fee 11H
Eddy County, NM
API # Pending 30-015-43417
Surface: 10 FSL & 130 FWL
Sec 11, T20S, R25E, Unit M

Bone Yard 11 Fee 12H (Battery Location)
Eddy County, NM
API # Pending 30-015-43305
Surface: 170 FSL & 1460 FWL
Sec 2, T20S, R25E, Unit N

Grave Digger State Com 8H
Eddy County, NM
API #: 30-015-43397
Surface: 170 FSL & 1610 FWL
Sec 2, T20S, R25E, Unit N

Consolidating our battery facilities will extend the economic life for these wells and lessen surface disturbance. The wells above all have diverse ownership and each well will produce into a dedicated test separator and have continuous metering. Commingling will not reduce the value of production.

These wells will be producing from the N. Seven Rivers;Glorieta-Yeso 97565. Attached is a diagram of the battery facility, a map showing the well locations and the location of the CTB, admin checklist, and notice to all interest owners and publication.

Please contact me at 432-685-4332 should you have any questions.

Sincerely,

COG Operating LLC

Kanicia Castillo

District I
1625 N. French Drive, Hobbs, NM 88240
District II
811 S. First St., Artesia, NM 88210
District III
1000 Rio Brazos Road, Aztec, NM 87410
District IV
1220 S. St Francis Dr, Santa Fe, NM
87505

State of New Mexico
Energy, Minerals and Natural Resources Department

Form C-107-B
Revised August 1, 2011

OIL CONSERVATION DIVISION
1220 S. St Francis Drive
Santa Fe, New Mexico 87505

Submit the original
application to the Santa Fe
office with one copy to the
appropriate District Office.

APPLICATION FOR SURFACE COMMINGLING (DIVERSE OWNERSHIP)

OPERATOR NAME: COG Operating LLC
OPERATOR ADDRESS: One Concho Center, 600 W. Illinois Ave, Midland, TX 79707
APPLICATION TYPE:

☐ Pool Commingling ☒ Lease Commingling ☐ Pool and Lease Commingling ☐ Off-Lease Storage and Measurement (Only if not Surface Commingling)

LEASE TYPE: ☒ Fee ☐ State ☐ Federal

Is this an Amendment to existing Order? ☒ Yes ☐ No If "Yes", please include the appropriate Order No.
Have the Bureau of Land Management (BLM) and State Land office (SLO) been notified in writing of the proposed commingling
☒ Yes ☐ No

(A) POOL COMMINGLING

Please attach sheets with the following information

(1) Pool Names and Codes	Gravities / BTU of Non-Commingled Production	Calculated Gravities / BTU of Commingled Production		Calculated Value of Commingled Production	Volumes

- (2) Are any wells producing at top allowables? ☐ Yes ☐ No
(3) Has all interest owners been notified by certified mail of the proposed commingling? ☐ Yes ☐ No.
(4) Measurement type: ☐ Metering ☐ Other (Specify)
(5) Will commingling decrease the value of production? ☐ Yes ☐ No If "yes", describe why commingling should be approved

(B) LEASE COMMINGLING

Please attach sheets with the following information

- (1) Pool Name and Code. Seven Rivers; Glorieta-Yeso 97565
(2) Is all production from same source of supply? ☐ Yes ☒ No
(3) Has all interest owners been notified by certified mail of the proposed commingling? ☒ Yes ☐ No
(4) Measurement type: ☒ Metering ☒ Other (Specify) Test method w/common interest.

(C) POOL and LEASE COMMINGLING

Please attach sheets with the following information

- (1) Complete Sections A and E.

(D) OFF-LEASE STORAGE and MEASUREMENT

Please attached sheets with the following information

- (1) Is all production from same source of supply? ☐ Yes ☐ No
(2) Include proof of notice to all interest owners.

(E) ADDITIONAL INFORMATION (for all application types)

Please attach sheets with the following information

- (1) A schematic diagram of facility, including legal location.
(2) A plat with lease boundaries showing all well and facility locations. Include lease numbers if Federal or State lands are involved.
(3) Lease Names, Lease and Well Numbers, and API Numbers.

I hereby certify that the information above is true and complete to the best of my knowledge and belief.

SIGNATURE: Kanicia Castillo TITLE: Lead Regulatory Analyst DATE: 9/08/15
TYPE OR PRINT NAME Kanicia Castillo TELEPHONE NO.: 432-685-4332
E-MAIL ADDRESS: kcastillo@concho.com

SECTION 2, T20S, R25E
EDDY COUNTY, NM

BONEYARD 11 FEE 12H: 30-015-43305
BONEYARD 11 FEE 11H: PENDING
GRAVE DIGGER STATE COM 8H: PENDING

30-15-43397

- Valve 1 open
- Valves 2 and 3 closed
- Valves 4, 5, and 6 open
- Valves 7, 8, and 9 closed
- Valves 10, 11, and 12 closed

- Valve 1 closed
- Valves 2 or 3 open
- Valve 4 closed
- Valves 5 and 6 open
- Valve 7 open
- Valves 8 and 9 closed
- Valves 10, 11, and 12 closed

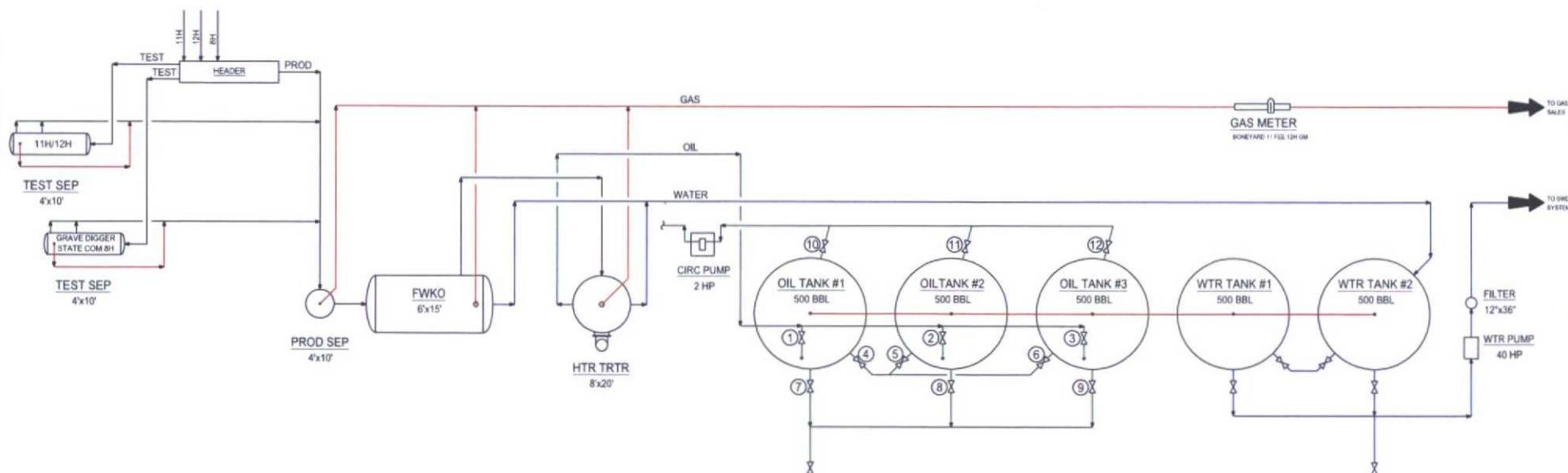

COG Operating LLC
Site Security Plans Located At:
One Concho Center
600 W. Illinois Ave.
Midland, TX 79701

Produced Fluid: —
Produced Oil: —
Produced Gas: —
Produced Water: —

NOTES:

Type of Lease: PRIVATE
Property Code: 315130
OGRID #: 229137

CONFIDENTIALITY NOTICE

THIS DRAWING IS PROPERTY
OF CGG OPERATING LLC AND
IS LOANED TO THE BORROWER
FOR CONFIDENTIAL USE ONLY
AND IS SUBJECT TO RETURN
UPON REQUEST AND SHALL
NOT BE REPRODUCED,
COPIED, LOAN OR OTHERWISE
DISPOSED OF DIRECTLY OR
INDIRECTLY, NOR USED FOR
ANY PURPOSE OTHER THAN
THAT WHICH IT IS
SPECIFICALLY FURNISHED.

REFERENCE DRAWINGS

NO.	TITLE

COG OPERATING LLC
600 WEST ILLINOIS AVENUE
MIDLAND, TEXAS 79701

REVISIONS

[illegible]

ENGINEERING RECORD

P.	BY	DATE
DRN:	KCH	09/03/11
DES:	KCH	09/03/11
CHK:		
APP:		
ATE NO:		
FAUL ENR:	K. HODSHAW	
OPER ENR:	VARIES	
SCALE:	NONE	



NEW MEXICO SHELF ASSET
PRODUCTION FACILITIES
SITE FACILITY DIAGRAM

EDDY COUNTY		NEW MEXICO	
TOWNSHIP/RANGE	DWG NO.	REV.	
100.000.00	0-1700-81-005		

District I
1625 N. French Dr., Hobbs, NM 88240
Phone: (575) 393-6161 Fax: (575) 393-0720
District II
811 S. First St., Artesia, NM 88210
Phone: (575) 748-1283 Fax: (575) 748-9720
District III
1000 Rio Brazos Road, Aztec, NM 87410
Phone: (505) 334-6178 Fax: (505) 334-6170
District IV
1220 S. St. Francis Dr., Santa Fe, NM 87505
Phone: (505) 476-3460 Fax: (505) 476-3462

State of New Mexico
Energy, Minerals & Natural Resources Department
OIL CONSERVATION DIVISION
1220 South St. Francis Dr.
Santa Fe, NM 87505

Form C-102
Revised August 1, 2011
Submit one copy to appropriate
District Office

☐ AMENDED REPORT

WELL LOCATION AND ACREAGE DEDICATION PLAT

¹ API Number 30-015-43305		² Pool Code 97565		³ Pool Name N. Seven Rivers;Glorieta-Yeso					
⁴ Property Code 315130		⁵ Property Name BONE YARD 11 FEE						⁶ Well Number 12H	
⁷ OGRID NO. 229137		⁸ Operator Name COG OPERATING, LLC.						⁹ Elevation 3398'	
¹⁰ Surface Location									
UL or lot no. N	Section 2	Township 20S	Range 25E	Lot Idn	Feet from the 170	North/South line SOUTH	Feet From the 1460	East/West line WEST	County EDDY
¹¹ Bottom Hole Location If Different From Surface									
UL or lot no. N	Section 11	Township 20S	Range 25E	Lot Idn	Feet from the 330	North/South line SOUTH	Feet from the 1660	East/West line WEST	County EDDY
¹² Dedicated Acres 160		¹³ Joint or Infill		¹⁴ Consolidation Code		¹⁵ Order No.			

No allowable will be assigned to this completion until all interest have been consolidated or a non-standard unit has been approved by the division.

	<p>GEODETIC DATA NAD 27 GRID - NM EAST</p> <p>SURFACE LOCATION N 580433.8 - E 461347.5</p> <p>LAT: 32.59565514° N LONG: 104.45883887° W</p> <p>BOTTOM HOLE N 575246.5 - E 461505.4</p>	<p>CORNER DATA NAD 27 GRID - NM EAST</p> <p>A: FOUND BRASS CAP "1947" N 574906.7 - E 459843.2</p> <p>B: FOUND BRASS CAP "1947" N 577592.0 - E 459864.9</p> <p>C: FOUND BRASS CAP "1947" N 580276.9 - E 459887.3</p> <p>D: FOUND BRASS CAP "1947" N 582882.5 - E 459896.7</p> <p>E: FOUND BRASS CAP "1947" N 585504.1 - E 459905.9</p> <p>F: FOUND BRASS CAP "1947" N 585511.7 - E 462548.4</p> <p>G: FOUND BRASS CAP "1947" N 585520.8 - E 465190.9</p> <p>H: FOUND BRASS CAP "1947" N 582874.9 - E 465184.7</p> <p>I: FOUND BRASS CAP "1947" N 580229.1 - E 465177.8</p> <p>J: FOUND BRASS CAP "1947" N 577584.2 - E 465171.8</p> <p>K: CALCULATED CORNER N 574939.6 - E 465164.4</p> <p>L: FOUND BRASS CAP "1947" N 574922.5 - E 462503.3</p> <p>M: FOUND BRASS CAP "1947" N 580253.1 - E 462532.6</p> <p>1: CALCULATED POINT N 581572.8 - E 461214.3</p> <p>2: CALCULATED POINT N 581565.9 - E 462536.5</p> <p>3: CALCULATED POINT N 574914.6 - E 461173.3</p>	<p>17 OPERATOR CERTIFICATION I hereby certify that the information contained herein is true and complete to the best of my knowledge and belief, and that this organization either owns a working interest or unleased mineral interest in the land including the proposed bottom hole location or has a right to drill this well at this location pursuant to a contract with an owner of such a mineral or working interest, or to a voluntary pooling agreement or a compulsory pooling order heretofore entered by the division.</p> <p>Signature: <u>Kanicia Castillo</u> Date: <u>10/8/15</u> Printed Name: <u>Kanicia Castillo</u> E-mail Address: <u>kcastillo@concho.com</u></p>
	<p>18 SURVEYOR CERTIFICATION I hereby certify that the well location shown on this plat was plotted from field notes of actual surveys made by me or under my supervision, and that the same is true and correct to the best of my belief.</p> <p>8-5-2015 Date of Survey</p> <p>Signature and Seal of Professional Surveyor: <u>Robert M. Howett</u></p> <p>19680 Certificate Number</p>		

RRC - Firm No.: TX 10193838 NM 4655451 - Job No.: LS1508437

District I
1625 N. French Dr., Hobbs, NM 88240
Phone: (575) 393-6161 Fax: (575) 393-0720
District II
811 S. First St., Artesia, NM 88210
Phone: (575) 748-1283 Fax: (575) 748-9720
District III
1000 Rio Brazos Road, Aztec, NM 87410
Phone: (505) 334-6178 Fax: (505) 334-6170
District IV
1220 S. St. Francis Dr., Santa Fe, NM 87505
Phone: (505) 476-3460 Fax: (505) 476-3462

State of New Mexico
Energy, Minerals & Natural Resources Department
OIL CONSERVATION DIVISION
1220 South St. Francis Dr.
Santa Fe, NM 87505

Form C-102
Revised August 1, 2011
Submit one copy to appropriate
District Office

☐ AMENDED REPORT

WELL LOCATION AND ACREAGE DEDICATION PLAT

¹ API Number 30-015-43397	² Pool Code 97565	³ Pool Name N. Seven Rivers;Glorieta-Yeso
⁴ Property Code 308178	⁵ Property Name GRAVE DIGGER STATE COM	⁶ Well Number 8H
⁷ GRID NO. 229137	⁸ Operator Name COG OPERATING, LLC	⁹ Elevation 3387'

¹⁰ Surface Location

UL or lot no.	Section	Township	Range	Lot Idn	Feet from the	North/South line	Feet From the	East/West line	County
N	2	20S	25E		170	SOUTH	1610	WEST	EDDY

¹¹ Bottom Hole Location If Different From Surface

UL or lot no.	Section	Township	Range	Lot Idn	Feet from the	North/South line	Feet from the	East/West line	County
3	2	20S	25E		330	NORTH	1550	WEST	EDDY

¹² Dedicated Acres 160.32	¹³ Joint or Infill	¹⁴ Consolidation Code	¹⁵ Order No.
---	-------------------------------	----------------------------------	-------------------------

No allowable will be assigned to this completion until all interest have been consolidated or a non-standard unit has been approved by the division.

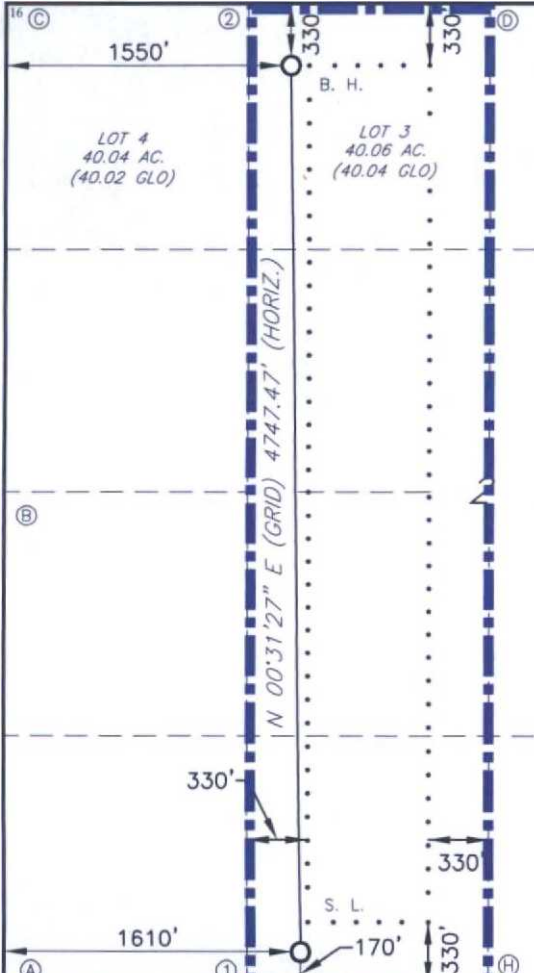
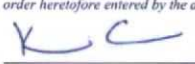
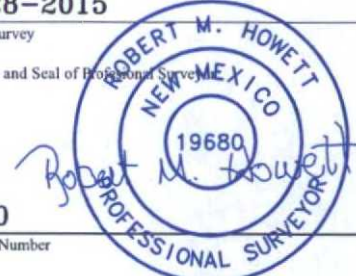
	<p>LOT 2 40.09 AC. (40.06 GLO)</p> <p>LOT 1 40.13 AC. (40.09 GLO)</p> <p>GEODETIC DATA NAD 27 GRID - NM EAST</p> <p>SURFACE LOCATION N 580432.6 - E 461497.8</p> <p>LAT: 32.59565230° N LONG: 104.45835101° W</p> <p>BOTTOM HOLE N 585178.7 - E 461454.4</p> <p>LAT: 32.60869843° N LONG: 104.45851006° W</p> <p>CORNER DATA NAD 27 GRID - NM EAST</p> <p>A: FOUND BRASS CAP "1947" N 580276.9 - E 459887.3</p> <p>B: FOUND BRASS CAP "1947" N 582882.5 - E 459896.7</p> <p>C: FOUND BRASS CAP "1947" N 585504.1 - E 459905.9</p> <p>D: FOUND BRASS CAP "1947" N 585511.7 - E 462548.4</p> <p>E: FOUND BRASS CAP "1947" N 585520.8 - E 465190.9</p> <p>F: FOUND BRASS CAP "1947" N 582874.9 - E 465184.7</p> <p>G: FOUND BRASS CAP "1947" N 580229.1 - E 465177.8</p> <p>H: FOUND BRASS CAP "1947" N 580253.1 - E 462532.6</p> <p>1: CALCULATED POINT N 580265.0 - E 461209.9</p> <p>2: CALCULATED POINT N 585507.9 - E 461227.1</p>	<p>¹⁷ OPERATOR CERTIFICATION</p> <p>I hereby certify that the information contained herein is true and complete to the best of my knowledge and belief, and that this organization either owns a working interest or unleased mineral interest in the land including the proposed bottom hole location or has a right to drill this well at this location pursuant to a contract with an owner of such a mineral or working interest, or to a voluntary pooling agreement or a compulsory pooling order heretofore entered by the division.</p> <p> 10/8/15</p> <p>Signature Date</p> <p>Kanicia Castillo</p> <p>Printed Name</p> <p>kcastillo@concho.com</p> <p>E-mail Address</p>
		<p>¹⁸ SURVEYOR CERTIFICATION</p> <p>I hereby certify that the well location shown on this plat was plotted from field notes of actual surveys made by me or under my supervision, and that the same is true and correct to the best of my belief.</p> <p>8-28-2015</p> <p>Date of Survey</p> <p></p> <p>Signature and Seal of Professional Surveyor</p> <p>19680</p> <p>Certificate Number</p>

RRC - Firm No.: TX 10193838 NM 4655451 - Job No.: LS1508493



October 16, 2015

Engineering and Geological Services Bureau
Oil Conservation Division
1220 South St. Francis Dr.
Santa Fe, NM 87505

Attn: Michael A. McMillan

RE: Surface Comingling – Bone Yard 11 Fee #12H CTB
Section 11, T20S, R25E
Eddy County, New Mexico

Dear Mr. McMillan:

This letter is in reference to COG Operating LLC's surface comingling application for the subject tank battery. The Bone Yard 11 Fee Well No. 11H (API unassigned), the Bone Yard 11 Fee No. 12H (API No. 30-015-43305) and the Grave Digger State Com No. 8H (API No. 30-015-43397) have diverse ownership from each other.

If you have any questions, please do not hesitate to contact the undersigned at 432-685-4354 or sdirks@concho.com.

Yours Truly,

COG Operating LLC

A handwritten signature in black ink, appearing to read "Stuart A. Dirks".

Stuart A. Dirks, CPL
Senior Landman

LEGAL NOTICE

COG Operating, LLC is applying to surface commingle three oil wells to a central tank battery in Eddy County, New Mexico. The central tank battery is located at the Bone Yard 11 Fee 12H well. The three wells, details, and locations are the following:

Bone Yard 11 Fee #11H, located in the southwest quarter of section 11, T20S, R25E, Unit M, 10'FSL & 130'FWL.

Bone Yard 11 Fee #12H, located in the southwest quarter of section 2, T20S, R25E, Unit N, 170'FSL & 1460'FWL.

Grave Digger State Com #8H, located in the southwest quarter of section 2, T20S, R25E, Unit N, 170'FSL & 1610'FWL.

Interested parties must file objections or requests for hearing with the New Mexico Oil Conservation Division, 1220 South Saint Francis Dr., Santa Fe, NM 87505 within 20 days. Additional information can be obtained by contacting Kanicia Castillo, COG Operating LLC, One Concho Center, 600 W Illinois Ave, Midland, TX 79701. Phone number is 432-685-4332.

Published in the Artesia Daily Press, Artesia, N.M., Oct. 18, 2015 Legal No. 23686.

10/15/2015	Notice and Request for Surface Commingle, C107-B, Tank Bty Diagram	Bone Yard 11 Fee 12H CTB	Albert "Al" Wolfington, heir apparent to Albert C. Wolfington, 9368 TX Hwy 37N, Clarksville, TX 75426, GC: 91 7199 9991 7035 2749 0506
10/15/2015	Notice and Request for Surface Commingle, C107-B, Tank Bty Diagram	Bone Yard 11 Fee 12H CTB	APACHE CORPORATIONATTN: MR. CHRIS LANNING303 VETERANS AIRPARK LN., STE 600MIDLAND, TX 79705 GC: 91 7199 9991 7035 2749 0490
10/15/2015	Notice and Request for Surface Commingle, C107-B, Tank Bty Diagram	Bone Yard 11 Fee 12H CTB	B&G RoyaltiesAttn: Mr. William J. McCawP.O. Box 376Artesia, NM 88211 GC: 91 7199 9991 7035 2749 0483
10/15/2015	Notice and Request for Surface Commingle, C107-B, Tank Bty Diagram	Bone Yard 11 Fee 12H CTB	Bonnie E. Benson 5619 Charlotte Street Kansas City, MO 64110 GC: 91 7199 9991 7035 2749 0476
10/15/2015	Notice and Request for Surface Commingle, C107-B, Tank Bty Diagram	Bone Yard 11 Fee 12H CTB	C MARK WHEELER 24 SMITH ROAD SUITE 405MIDLAND TX 79705-0000 GC: 91 7199 9991 7035 2749 0469
10/15/2015	Notice and Request for Surface Commingle, C107-B, Tank Bty Diagram	Bone Yard 11 Fee 12H CTB	Carolyn Ann Lewis2139 N. Fairview StreetSanta Ana, CA 92706 GC: 91 /199 9991 7035 2749 0452
10/15/2015	Notice and Request for Surface Commingle, C107-B, Tank Bty Diagram	Bone Yard 11 Fee 12H CTB	Casey Hollis 2016 Stanford Drive Gainesville, TX 76240 GC: 91 7199 9991 7035 2749 0445
10/15/2015	Notice and Request for Surface Commingle, C107-B, Tank Bty Diagram	Bone Yard 11 Fee 12H CTB	Catherine Anne Connolly c/o Cecilia Galloway 10306 Eaton Place, Ste. 130Fairfax, VA 22030-2201 GC: 91 7199 9991 7035 2749 0438
10/15/2015	Notice and Request for Surface Commingle, C107-B, Tank Bty Diagram	Bone Yard 11 Fee 12H CTB	Charles Louis Ray4141 Horizon North Pkwy Unit 915 Dallas, TX 75287 GC: 91 7199 9991 7035 2749 0421
10/15/2015	Notice and Request for Surface Commingle, C107-B, Tank Bty Diagram	Bone Yard 11 Fee 12H CTB	Charles M. Thompson P.O. Box 777 Pierre, SD 57501 GC: 91 7199 9991 7035 2749 0414
10/15/2015	Notice and Request for Surface Commingle, C107-B, Tank Bty Diagram	Bone Yard 11 Fee 12H CTB	Cheryl Ann CurrierP.O. Box 1813 Artesia, NM 88211-1813 GC: 91 7199 9991 7035 2749 0407
10/15/2015	Notice and Request for Surface Commingle, C107-B, Tank Bty Diagram	Bone Yard 11 Fee 12H CTB	CHISOS LTD 670 DONA ANA ROAD SW DEMING NM 88030 GC: 91 7199 9991 7035 2749 0391
10/15/2015	Notice and Request for Surface Commingle, C107-B, Tank Bty Diagram	Bone Yard 11 Fee 12H CTB	Christie Lynn London 6116 Hanson Road Amarillo TX 79106 GC: 91 7199 9991 7035 2749 0384
10/15/2015	Notice and Request for Surface Commingle, C107-B, Tank Bty Diagram	Bone Yard 11 Fee 12H CTB	Christopher Robert Ray 929 Pleasant Drive Mesquite, TX 75150 GC: 91 7199 9991 7035 2749 0377
10/15/2015	Notice and Request for Surface Commingle, C107-B, Tank Bty Diagram	Bone Yard 11 Fee 12H CTB	COMMISSIONER OF PUBLIC LANDS PO BOX 2308SANTA FE NM 87501 GC: 91 7199 9991 7035 2749 0360
10/15/2015	Notice and Request for Surface Commingle, C107-B, Tank Bty Diagram	Bone Yard 11 Fee 12H CTB	CONNAUGHT, LLC 9575 KATY FREEWAY STE 440 HOUSTON TX 77024-0000 GC: 91 7199 9991 7035 2749 0353
10/15/2015	Notice and Request for Surface Commingle, C107-B, Tank Bty Diagram	Bone Yard 11 Fee 12H CTB	Constance D. Connelly, Trustee of the Constance D. Connelly 2015 Rev Trust, dtd 3/6/15, 1014 Whispering Oak Court Arlington, Texas 76012-2803 GC: 91 7199 9991 7035 2749 0346
10/15/2015	Notice and Request for Surface Commingle, C107-B, Tank Bty Diagram	Bone Yard 11 Fee 12H CTB	Corby Dean Brown 3219 Silverleaf Drive Pensacola, FL 32504 GC: 91 7199 9991 7035 2749 0339
10/15/2015	Notice and Request for Surface Commingle, C107-B, Tank Bty Diagram	Bone Yard 11 Fee 12H CTB	Corey Hollis 7077 Michael Road Sanger, TX 76266 GC: 91 7199 9991 7035 2749 0322
10/15/2015	Notice and Request for Surface Commingle, C107-B, Tank Bty Diagram	Bone Yard 11 Fee 12H CTB	CROSS BORDER RESOURCES INC 2515 MCKINNEY AVE, STE 900DALLAS TX 75201 GC: 91 7199 9991 7035 2749 0315
10/15/2015	Notice and Request for Surface Commingle, C107-B, Tank Bty Diagram	Bone Yard 11 Fee 12H CTB	D2 RESOURCES, LLC & D2 ROYALTIES, LLC PO BOX 10187 MIDLAND TX 79702-0000 GC: 91 7199 9991 7035 2749 0308
10/15/2015	Notice and Request for Surface Commingle, C107-B, Tank Bty Diagram	Bone Yard 11 Fee 12H CTB	Dan Cody Keeffe 2798 Paw Print Way Castle Rock, CO 80109 GC: 91 7199 9991 7035 2749 0292
10/15/2015	Notice and Request for Surface Commingle, C107-B, Tank Bty Diagram	Bone Yard 11 Fee 12H CTB	Dan Evans Sheehan 9227 Flushing Meadows Drive NE Albuquerque, NM 87111 GC: 91 7199 9991 7035 2749 0285
10/15/2015	Notice and Request for Surface Commingle, C107-B, Tank Bty Diagram	Bone Yard 11 Fee 12H CTB	Danny Ray Brown 2214 Guadalupe San Angelo, TX 76901 GC: 91 7199 9991 7035 2749 0278
10/15/2015	Notice and Request for Surface Commingle, C107-B, Tank Bty Diagram	Bone Yard 11 Fee 12H CTB	David R. Woodson and Loretta M. Woodson, Trustees of the David R. Woodson and Loretta M. Woodson Living Trust dtd 1/4/99 20313 NE .89th Ave Battleground, Washington 98604 GC: 91 7199 9991 7035 2749 0261
10/15/2015	Notice and Request for Surface Commingle, C107-B, Tank Bty Diagram	Bone Yard 11 Fee 12H CTB	Doda Suzanne Sheehan 7043 W. Belmont Drive Littleton CO 80123 GC: 91 7199 9991 7035 2749 0254
10/15/2015	Notice and Request for Surface Commingle, C107-B, Tank Bty Diagram	Bone Yard 11 Fee 12H CTB	Don Lyle 1287 Silverado Street La Jolla, CA 92037 GC: 91 7199 9991 7035 2749 0247
10/15/2015	Notice and Request for Surface Commingle, C107-B, Tank Bty Diagram	Bone Yard 11 Fee 12H CTB	Donna F. Leach 4008 Tracy Street NE Albuquerque, NM 87111 GC: 91 7199 9991 7035 2749 0230
10/15/2015	Notice and Request for Surface Commingle, C107-B, Tank Bty Diagram	Bone Yard 11 Fee 12H CTB	Douglas Brown 1017 Wilmeth Drive Spearman, TX 79081 GC: 91 7199 9991 7035 2749 0223
10/15/2015	Notice and Request for Surface Commingle, C107-B, Tank Bty Diagram	Bone Yard 11 Fee 12H CTB	Dwain Leach 956 Pepper Tree Lane Fallbrook, CA 92028 GC: 91 7199 9991 7035 2749 0216
10/15/2015	Notice and Request for Surface Commingle, C107-B, Tank Bty Diagram	Bone Yard 11 Fee 12H CTB	EHW, LLC Attn: Sara W. Sims 101 South Fourth Street Artesia, NM 88210 GC: 91 7199 9991 7035 2749 0209
10/15/2015	Notice and Request for Surface Commingle, C107-B, Tank Bty Diagram	Bone Yard 11 Fee 12H CTB	Gail Glen 2100 Frances Drive Colleyville TX 76034 GC: 91 7199 9991 7035 2749 0193
10/15/2015	Notice and Request for Surface Commingle, C107-B, Tank Bty Diagram	Bone Yard 11 Fee 12H CTB	Gary Tipton 13219 Strada Tuscano NE Albuquerque, NM 87112 GC: 91 7199 9991 7035 2749 0186
10/15/2015	Notice and Request for Surface Commingle, C107-B, Tank Bty Diagram	Bone Yard 11 Fee 12H CTB	Gerald Thomas Brown 4307 Honey Oaks Drive Taylor Lake Village, TX 77586 GC: 91 7199 9991 7035 2749 0719
10/15/2015	Notice and Request for Surface Commingle, C107-B, Tank Bty Diagram	Bone Yard 11 Fee 12H CTB	H.F. Investments, LLC Attn: Ed & Catherine D. Henderson 3018 S. High Street Denver, Colorado 80210 GC: 91 7199 9991 7035 2749 0162
10/15/2015	Notice and Request for Surface Commingle, C107-B, Tank Bty Diagram	Bone Yard 11 Fee 12H CTB	Harvey D. Sheehan II, 19395 288th Avenue Pierre SD 57501 GC: 91 7199 9991 7035 2749 0155
10/15/2015	Notice and Request for Surface Commingle, C107-B, Tank Bty Diagram	Bone Yard 11 Fee 12H CTB	Heirs of Devises of Bennie Thomas Hollis, Dec'd, 1909 Pershing Lufkin, TX 75904 GC: 91 7199 9991 7035 2749 0148
10/15/2015	Notice and Request for Surface Commingle, C107-B, Tank Bty Diagram	Bone Yard 11 Fee 12H CTB	HUNT CIMARRON LP, P O BOX 1592 ROSWELL NM 88202-1592 GC: 91 7199 9991 7036 1873 0009
10/15/2015	Notice and Request for Surface Commingle, C107-B, Tank Bty Diagram	Bone Yard 11 Fee 12H CTB	Jack L. Lyle 4014 Bond Street Rowlett, TX 75088 GC: 91 7199 9991 7036 1872 9997
10/15/2015	Notice and Request for Surface Commingle, C107-B, Tank Bty Diagram	Bone Yard 11 Fee 12H CTB	Jane Helms Conner 1608 Camden Way Nichols Hills, OK 73116 GC: 91 7199 9991 7036 1872 9980
10/15/2015	Notice and Request for Surface Commingle, C107-B, Tank Bty Diagram	Bone Yard 11 Fee 12H CTB	Janet M. Hanley 5422 Beaver Lodge Drive Kingwood, Texas 77345 GC: 91 7199 9991 7036 1872 9973
10/15/2015	Notice and Request for Surface Commingle, C107-B, Tank Bty Diagram	Bone Yard 11 Fee 12H CTB	JAREED PARTNERS, LTD., P.O. BOX 51451MIDLAND TX 79710-1450 GC: 91 7199 9991 7036 1872 9966
10/15/2015	Notice and Request for Surface Commingle, C107-B, Tank Bty Diagram	Bone Yard 11 Fee 12H CTB	JERRY B ELGER & MONICA ELGER P O BOX 2623 MIDLAND TX 79702 GC: 91 7199 9991 7036 1872 9959
10/15/2015	Notice and Request for Surface Commingle, C107-B, Tank Bty Diagram	Bone Yard 11 Fee 12H CTB	Jimmy Lynn London & Jack Dean London c/o Jimmy Lynn London 239 Dawn Drive Fritch, TX 79036 GC: 91 7199 9991 7036 1872 9942
10/15/2015	Notice and Request for Surface Commingle, C107-B, Tank Bty Diagram	Bone Yard 11 Fee 12H CTB	John Crownover 3213 Andice Path Round Rock, TX 78881 GC: 91 7199 9991 7036 1872 9935
10/15/2015	Notice and Request for Surface Commingle, C107-B, Tank Bty Diagram	Bone Yard 11 Fee 12H CTB	Joseph Scott Strickler 1810 Key Lane Abilene, TX 79602 GC: 91 7199 9991 7036 1872 9928
10/15/2015	Notice and Request for Surface Commingle, C107-B, Tank Bty Diagram	Bone Yard 11 Fee 12H CTB	Karla Hayslip 3004 S Palm Drive Slidell, LA 70458 GC: 91 7199 9991 7036 1872 9911
10/15/2015	Notice and Request for Surface Commingle, C107-B, Tank Bty Diagram	Bone Yard 11 Fee 12H CTB	Kathie Brown Smith 854 Valley Terrace Road Burleson, TX 76028 E4607 GC: 91 7199 9991 7036 1872 9904

10/15/2015	Notice and Request for Surface Commingle, C107-B, Tank Bty Diagram	Bone Yard 11 Fee 12H CTB	KEITH WILLIAMS & CINDY R WILLIAMS 2015 COLEMAN COURT MIDLAND TX 79705 GC: 91 7199 9991 7036 1872 9898
10/15/2015	Notice and Request for Surface Commingle, C107-B, Tank Bty Diagram	Bone Yard 11 Fee 12H CTB	Kevin Scott 2300 Conveyor Drive Burleson, TX 76028 GC: 91 7199 9991 7036 1872 9881
10/15/2015	Notice and Request for Surface Commingle, C107-B, Tank Bty Diagram	Bone Yard 11 Fee 12H CTB	Kyle Strickler 2601 Reosdorph #702 Seabrook, TX 77586 GC: 91 7199 9991 7036 1872 9874
10/15/2015	Notice and Request for Surface Commingle, C107-B, Tank Bty Diagram	Bone Yard 11 Fee 12H CTB	Larry D. Hollis 120 E. Dawn Drive Johnson City, TX 78636 GC: 91 7199 9991 7036 1872 9867
10/15/2015	Notice and Request for Surface Commingle, C107-B, Tank Bty Diagram	Bone Yard 11 Fee 12H CTB	Laurence David Willard 11020 Mira Vista Place Albuquerque NM 87123 GC: 91 7199 9991 7036 1872 9850
10/15/2015	Notice and Request for Surface Commingle, C107-B, Tank Bty Diagram	Bone Yard 11 Fee 12H CTB	Letha Day Parrish Swank 5643 SW Hawick Lane Itopeka KS 66614 GC: 91 7199 9991 7036 1872 9843
10/15/2015	Notice and Request for Surface Commingle, C107-B, Tank Bty Diagram	Bone Yard 11 Fee 12H CTB	Linda K. Woodson 211 Dunes St. Morro Bay, CA 93442 GC: 91 7199 9991 7036 1872 9836
10/15/2015	Notice and Request for Surface Commingle, C107-B, Tank Bty Diagram	Bone Yard 11 Fee 12H CTB	Linda K. Woodson 211 Dunes St. Morro Bay, California 93442 GC: 91 7199 9991 7036 1872 9829
10/15/2015	Notice and Request for Surface Commingle, C107-B, Tank Bty Diagram	Bone Yard 11 Fee 12H CTB	Lois Thompson P.O. Box 396 Pierre, SD 57501 GC: 91 7199 9991 7036 1872 9812
10/15/2015	Notice and Request for Surface Commingle, C107-B, Tank Bty Diagram	Bone Yard 11 Fee 12H CTB	Margaret Ann Brown Ricks 7 Antelope Trail Kerrville, TX 78028 GC: 91 7199 9991 7036 1872 9805
10/15/2015	Notice and Request for Surface Commingle, C107-B, Tank Bty Diagram	Bone Yard 11 Fee 12H CTB	MARSHALL & WINSTON, INC. P.O. BOX 50880 MIDLAND TX 79710-0880 GC: 91 7199 9991 7036 1872 9799
10/15/2015	Notice and Request for Surface Commingle, C107-B, Tank Bty Diagram	Bone Yard 11 Fee 12H CTB	Mary L. Gore, Trustee of the Mary L. Gore Living Trust Dated May 8, 2003, 12231 Monument Hill Avenue Las Vegas, NV 89138 GC: 91 7199 9991 7036 1872 9782
10/15/2015	Notice and Request for Surface Commingle, C107-B, Tank Bty Diagram	Bone Yard 11 Fee 12H CTB	Mary Willis, AKA Mary Martha Tipton Willis 4215 Callicoate Road Corpus Christi, TX 78410 GC: 91 7199 9991 7036 1872 9775
10/15/2015	Notice and Request for Surface Commingle, C107-B, Tank Bty Diagram	Bone Yard 11 Fee 12H CTB	Matthew M. Brown c/o Marilyn Wells 3111 Oak Shadow Lane Pensacola, FL 32504 GC: 91 7199 9991 7036 1872 9768
10/15/2015	Notice and Request for Surface Commingle, C107-B, Tank Bty Diagram	Bone Yard 11 Fee 12H CTB	MCCOMBS ENERGY LLC 5599 SAN FELIPE STE 1200 HOUSTON TX 77056-2794 GC: 91 7199 9991 7036 1872 9751
10/15/2015	Notice and Request for Surface Commingle, C107-B, Tank Bty Diagram	Bone Yard 11 Fee 12H CTB	MCGONAGILL-LINK FARM TRUST DTD 5/30/2003 MARILYN KAY MCGONAGILL-LINK, TRUSTEE 707 CARPENTERS WAY #35 LAKELAND FL 33809 GC: 91 7199 9991 7036 1872 9744
10/15/2015	Notice and Request for Surface Commingle, C107-B, Tank Bty Diagram	Bone Yard 11 Fee 12H CTB	MICHAEL L. & CANDI MCGONAGILL, 2451 HUNTER DRIVE CHANHASSEN MN 55317-0000 GC: 91 7199 9991 7036 1872 9737
10/15/2015	Notice and Request for Surface Commingle, C107-B, Tank Bty Diagram	Bone Yard 11 Fee 12H CTB	Miriam C. Monzingo 10709 Shannon Valley Drive Crowley, TX 76036 GC: 91 7199 9991 7036 1872 9720
10/15/2015	Notice and Request for Surface Commingle, C107-B, Tank Bty Diagram	Bone Yard 11 Fee 12H CTB	MYJA TRUST, JAMES E GEITGEY, TRUSTEE PO BOX 51451 MIDLAND TX 79710-0000 GC: 91 7199 9991 7036 1872 9713
10/15/2015	Notice and Request for Surface Commingle, C107-B, Tank Bty Diagram	Bone Yard 11 Fee 12H CTB	NESTEGG ENERGY CORP, 2308 SIERRA VISTA RD ARTESIA NM 88210-0000 GC: 91 7199 9991 7036 1872 9706
10/15/2015	Notice and Request for Surface Commingle, C107-B, Tank Bty Diagram	Bone Yard 11 Fee 12H CTB	Ocotillo Production LLC, Attn: Mr. James E. Haas, 1705 W. Washington Ave Artesia, NM 88210 GC: 91 7199 9991 7036 1872 9690
10/15/2015	Notice and Request for Surface Commingle, C107-B, Tank Bty Diagram	Bone Yard 11 Fee 12H CTB	PARTIN PETROLEUM, PO BOX 41070 HOUSTON TX 77241-1070 GC: 91 7199 9991 7036 1872 9683
10/15/2015	Notice and Request for Surface Commingle, C107-B, Tank Bty Diagram	Bone Yard 11 Fee 12H CTB	Patsy Harris, 6255 West Northwest Highway Apartment 106 Dallas, TX 75225 GC: 91 7199 9991 7036 1872 9676
10/15/2015	Notice and Request for Surface Commingle, C107-B, Tank Bty Diagram	Bone Yard 11 Fee 12H CTB	Peggy Collins 117 Crepe Myrtle Glenn Laurel Park, NC 28739 GC: 91 7199 9991 7036 1872 9669
10/15/2015	Notice and Request for Surface Commingle, C107-B, Tank Bty Diagram	Bone Yard 11 Fee 12H CTB	PLAINS PRODUCTION, INC. 1601 SE 19TH STREET EDMOND OK 73013-0000 GC: 91 7199 9991 7036 1872 9652
10/15/2015	Notice and Request for Surface Commingle, C107-B, Tank Bty Diagram	Bone Yard 11 Fee 12H CTB	Randy V. Watts P.O. Box 2367 Roswell, NM 88202 GC: 91 7199 9991 7036 1872 9645
10/15/2015	Notice and Request for Surface Commingle, C107-B, Tank Bty Diagram	Bone Yard 11 Fee 12H CTB	RAPTOR PARTNERSHIP LTD 7001 GREENSHORES DRIVE AUSTIN TX 78730 GC: 91 7199 9991 7036 1872 9638
10/15/2015	Notice and Request for Surface Commingle, C107-B, Tank Bty Diagram	Bone Yard 11 Fee 12H CTB	Reita D. King 1357 Fieldstone Drive Mount Joy, PA 29302 GC: 91 7199 9991 7036 1872 9621
10/15/2015	Notice and Request for Surface Commingle, C107-B, Tank Bty Diagram	Bone Yard 11 Fee 12H CTB	Richard W. Benson 100 SE 9th Street, Apt. 606 Topeka KS 66612 GC: 91 7199 9991 7036 1872 9614
10/15/2015	Notice and Request for Surface Commingle, C107-B, Tank Bty Diagram	Bone Yard 11 Fee 12H CTB	Rick Hollis, aka Ricky Lloyd Hollis 119 Brookshire Avenue Azle, TX 76020 GC: 91 7199 9991 7036 1872 9607
10/15/2015	Notice and Request for Surface Commingle, C107-B, Tank Bty Diagram	Bone Yard 11 Fee 12H CTB	Robert Akins 6134 Crane Drive Fort Collins, CO 80528 GC: 91 7199 9991 7036 1872 9591
10/15/2015	Notice and Request for Surface Commingle, C107-B, Tank Bty Diagram	Bone Yard 11 Fee 12H CTB	Robert L. Aho & Sharon K. Aho 2941 W. Rome Avenue Anaheim, CA 92804 GC: 91 7199 9991 7036 1872 9584
10/15/2015	Notice and Request for Surface Commingle, C107-B, Tank Bty Diagram	Bone Yard 11 Fee 12H CTB	Robert Leonard Hollis 1807 N. Owen Nixa, MO 65714 GC: 91 7199 9991 7036 1872 9577
10/15/2015	Notice and Request for Surface Commingle, C107-B, Tank Bty Diagram	Bone Yard 11 Fee 12H CTB	Rolisa Twombly 5314 Albert Avenue Amarillo, TX 79106 GC: 91 7199 9991 7036 1872 9560
10/15/2015	Notice and Request for Surface Commingle, C107-B, Tank Bty Diagram	Bone Yard 11 Fee 12H CTB	Russell L. Hollis 1815 Beech Lane Pampa, TX 79065 GC: 91 7199 9991 7036 1872 9553
10/15/2015	Notice and Request for Surface Commingle, C107-B, Tank Bty Diagram	Bone Yard 11 Fee 12H CTB	Ryan Scott Strickler 10030 Ravello Blvd. Fort Myers, FL 33905 GC: 91 7199 9991 7036 1872 9546
10/15/2015	Notice and Request for Surface Commingle, C107-B, Tank Bty Diagram	Bone Yard 11 Fee 12H CTB	Sandra Jean Hollis, aka Sandra Jean Vasquez 509 Jason Avenue #3309 Amarillo TX 79107 GC: 91 7199 9991 7036 1872 9539
10/15/2015	Notice and Request for Surface Commingle, C107-B, Tank Bty Diagram	Bone Yard 11 Fee 12H CTB	Scheila Hollis P.O. Box 1426 Gainesville, TX 76241 GC: 91 7199 9991 7036 1872 9522
10/15/2015	Notice and Request for Surface Commingle, C107-B, Tank Bty Diagram	Bone Yard 11 Fee 12H CTB	Shawn R. Seay, aka Shawn Hollis Golden 167 Private Road 2232 Oecatur, TX 76234 GC: 91 7199 9991 7036 1872 9515
10/15/2015	Notice and Request for Surface Commingle, C107-B, Tank Bty Diagram	Bone Yard 11 Fee 12H CTB	Shirley Mae Hollis Evans 120 E. Dawn Drive Johnson City, TX 78636 GC: 91 7199 9991 7035 3277 9504
10/15/2015	Notice and Request for Surface Commingle, C107-B, Tank Bty Diagram	Bone Yard 11 Fee 12H CTB	SOLIS ENERGY, LLC PO BOX 51451 MIDLAND TX 79710 GC: 91 7199 9991 7035 3277 9498
10/15/2015	Notice and Request for Surface Commingle, C107-B, Tank Bty Diagram	Bone Yard 11 Fee 12H CTB	Steven R. Willard P.O. Box 1174 Artesia, NM 88211-1174 GC: 91 7199 9991 7035 3277 9481
10/15/2015	Notice and Request for Surface Commingle, C107-B, Tank Bty Diagram	Bone Yard 11 Fee 12H CTB	Suzie Bethurum Rumbin 1050 N. Buckner Blvd Dallas, TX 75218 GC: 91 7199 9991 7035 3277 9474
10/15/2015	Notice and Request for Surface Commingle, C107-B, Tank Bty Diagram	Bone Yard 11 Fee 12H CTB	Suzy Crownover True 6201 Chapel Hill Blvd. #211 Plano TX 75093 GC: 91 7199 9991 7035 3277 9467
10/15/2015	Notice and Request for Surface Commingle, C107-B, Tank Bty Diagram	Bone Yard 11 Fee 12H CTB	Tanya Marie Mangum 684 N. Hopper Road Modesto CA 95357 GC: 91 7199 9991 7035 3277 9450
10/15/2015	Notice and Request for Surface Commingle, C107-B, Tank Bty Diagram	Bone Yard 11 Fee 12H CTB	Tarleton A. Woodson, a/k/a T.A. Woodson & Sherrill M. Woodson, Trustees of the Tarleton A. Woodson, a/k/a T.A. Woodson & Sherrill M. Woodson Rev. Trust created 5/6/98 P.O. Box 195 Acton, CA 93510 GC: 91 7199 9991 7035 3277 9443
10/15/2015	Notice and Request for Surface Commingle, C107-B, Tank Bty Diagram	Bone Yard 11 Fee 12H CTB	Teresa Nell Brown-Dreyer 204 Cindy Street S. Kellar, TX 76248 GC: 91 7199 9991 7035 3277 9436

			The Catherine Connolly Revocable Trust UTA dated 12-30-10 c/o Cecilia Galloway 10306 Eaton Place, Ste. 130 Fairfax, VA 22030-2201 GC: 91 7199 9991 7035 3277 9429
10/15/2015	Notice and Request for Surface Commingle, C107-B, Tank Bty Diagram	Bone Yard 11 Fee 12H CTB	Thomas C. Woodson P.O. Box 120757 Arlington, TX 76012 GC: 91 7199 9991 7035 3277 9417
10/15/2015	Notice and Request for Surface Commingle, C107-B, Tank Bty Diagram	Bone Yard 11 Fee 12H CTB	Thomas Wesley Brown P.O. Box 731 Spearman, TX 79081 GC: 91 7199 9991 7035 3277 9405
10/15/2015	Notice and Request for Surface Commingle, C107-B, Tank Bty Diagram	Bone Yard 11 Fee 12H CTB	Tressia Hollis Rawls 101 E. Waco Street #A16 Cleveland, TX 77327 GC: 91 7199 9991 7035 3277 9399
10/15/2015	Notice and Request for Surface Commingle, C107-B, Tank Bty Diagram	Bone Yard 11 Fee 12H CTB	Vernon F. Perkins 27 CR 2896 Aztec, NM 87410 GC: 91 7199 9991 7035 3277 9382
10/15/2015	Notice and Request for Surface Commingle, C107-B, Tank Bty Diagram	Bone Yard 11 Fee 12H CTB	Wesley Wayne Scott 1006 Meadow Oaks Street Azle, TX 76020 GC: 91 7199 9991 7035 3277 9375
10/15/2015	Notice and Request for Surface Commingle, C107-B, Tank Bty Diagram	Bone Yard 11 Fee 12H CTB	Wilda Jean Bethurum 1050 N. Buckner Blvd Dallas, TX 75218 GC: 91 7199 9991 7035 3277 9368
10/15/2015	Notice and Request for Surface Commingle, C107-B, Tank Bty Diagram	Bone Yard 11 Fee 12H CTB	William C. White 15 Desert Flower Road Artesia, NM 88210 GC: 91 7199 9991 7035 3277 9351
10/15/2015	Notice and Request for Surface Commingle, C107-B, Tank Bty Diagram	Bone Yard 11 Fee 12H CTB	William Clinton Bird 806 N. Cummings Drive, #7 Alvarado, TX 76009 GC: 91 7199 9991 7035 3277 9344
10/15/2015	Notice and Request for Surface Commingle, C107-B, Tank Bty Diagram	Bone Yard 11 Fee 12H CTB	William J. Duncan & Carol O. Duncan 1414 Crownhill Drive Arlington, Texas 76012 GC: 91 7199 9991 7035 3277 9337
10/15/2015	Notice and Request for Surface Commingle, C107-B, Tank Bty Diagram	Bone Yard 11 Fee 12H CTB	William S. Woodson and Linda Kay Woodson Trustees of the William S. Woodson & Linda Kay Woodson Trust dtd 12/17/99 211 Dunes St. Morro Bay, CA 93442 GC: 91 7199 9991 7035 3277 9320
10/15/2015	Notice and Request for Surface Commingle, C107-B, Tank Bty Diagram	Bone Yard 11 Fee 12H CTB	Zana K. Hollis, aka Zana K. Hollis Cornell 1618 Northwood Street Bolivar, MO 65613-33340 GC: 91 7199 9991 7035 3277 9313

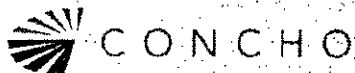

Kanicia Castillo
Lead Regulatory Analyst

November 10, 2015

New Mexico State Land Office
Oil Gas & Minerals Division
310 Old Santa Fe Trail
Santa Fe, NM 87504-1148

Certified Article Number: 91 7199 9991 7033 2435 9518

RE: Request for Surface Commingle

To Whom It May Concern:

This letter will serve as notice under Rule 104.F (3) that COG Operating LLC has requested administrative approval from the Oil Conservation Division in Santa Fe, NM for Surface Commingle of production from the following wells to the Bone Yard 11 Fee 12H Central Tank Battery:

Bone Yard 11 Fee 11H
Eddy County, NM
API # Pending
Surface: 10 FSL & 130 FWL
Sec 11, T20S, R25E, Unit M

Bone Yard 11 Fee 12H
Eddy County, NM
API # Pending
Surface: 170 FSL & 1460 FWL
Sec 2, T20S, R25E, Unit N

Grave Digger State Com 8H
Eddy County, NM
API #: Pending
Surface: 170 FSL & 1610 FWL
Sec 2, T20S, R25E, Unit N

Should you, or your company, have any objection, it must be filed in writing within twenty (20) days from the date of this notice to the New Mexico Oil Conservation Division at the following address: 1220 S St. Francis Drive, Santa Fe, New Mexico 87505. The Division Director may approve the Surface Commingle if no objection has been made within the 20 days after the application has been received. Please do not hesitate to reach us with any questions at the phone number given below.

Sincerely,

A handwritten signature in black ink, appearing to be "K-C" followed by a long horizontal stroke.

Kanicia Castillo
432.685.4332
COG Operating LLC

CERTIFIED MAIL

91 7199 9991 7033 2435 9518



One Concho Center
600 West Illinois Avenue
Midland, Texas 79701

NEW MEXICO STATE LAND OFFICE
OIL GAS AND MINERALS DIVISION
310 OLD SANTA FE TRAIL
SANTA FE, NM 87504-1148

SENDER: COMPLETE THIS SECTION

- ☐ Complete Items 1, 2, and 3. Also complete Item 4 if Restricted Delivery is desired.
- ☐ Print your name and address on the reverse so that we can return the card to you.
- ☐ Attach this card to the back of the mailpiece, or on the front if space permits.

1. Article Addressed to:

NEW MEXICO STATE LAND OFFICE
OIL GAS AND MINERALS DIVISION
310 OLD SANTA FE TRAIL
SANTA FE, NM 87504-1148

2. Article Number
(Transfer from service label)

91 7199 9991 7033 2435 9518

PS Form 3811, July 2013

Domestic Return Receipt

COMPLETE THIS SECTION ON DELIVERY

A. Signature

X

☐ Agent

☐ Addressee

B. Received by (Printed Name)

C. Date of Delivery

D. Is delivery address different from Item 1? ☐ Yes
If YES, enter delivery address below: ☐ No

3. Service Type

☒ Certified Mail®

☐ Priority Mail Express™

☐ Registered

☐ Return Receipt for Merchandise

☐ Insured Mail

☐ Collect on Delivery

4. Restricted Delivery? (Extra Fee)

☐ Yes