

DATE IN 12/17/2015	SUSPENSE	ENGINEER MAM	LOGGED IN 12/17/2015	TYPE PLC	APP NO. PMDM15335147274
-----------------------	----------	-----------------	-------------------------	-------------	----------------------------

ABOVE THIS LINE FOR DIVISION USE ONLY

NEW MEXICO OIL CONSERVATION DIVISION
- Engineering Bureau -
1220 South St. Francis Drive, Santa Fe, NM 87505



ADMINISTRATIVE APPLICATION CHECKLIST

THIS CHECKLIST IS MANDATORY FOR ALL ADMINISTRATIVE APPLICATIONS FOR EXCEPTIONS TO DIVISION RULES AND REGULATIONS WHICH REQUIRE PROCESSING AT THE DIVISION LEVEL IN SANTA FE

Application Acronyms:

[NSL-Non-Standard Location] [NSP-Non-Standard Proration Unit] [SD-Simultaneous Dedication]
[DHC-Downhole Commingling] [CTB-Lease Commingling] [PLC-Pool/Lease Commingling]
[PC-Pool Commingling] [OLS - Off-Lease Storage] [OLM-Off-Lease Measurement]
[WFX-Waterflood Expansion] [PMX-Pressure Maintenance Expansion]
[SWD-Salt Water Disposal] [IPI-Injection Pressure Increase]
[EOR-Qualified Enhanced Oil Recovery Certification] [PPR-Positive Production Response]

[1] **TYPE OF APPLICATION** - Check Those Which Apply for [A]

- [A] Location - Spacing Unit - Simultaneous Dedication
☐ NSL ☐ NSP ☐ SD

Check One Only for [B] or [C]

- [B] Commingling - Storage - Measurement
☐ DHC ☐ CTB ☒ PLC ☐ PC ☐ OLS ☐ OLM

- [C] Injection - Disposal - Pressure Increase - Enhanced Oil Recovery
☐ WFX ☐ PMX ☐ SWD ☐ IPI ☐ EOR ☐ PPR

- [D] Other: Specify _____

[2] **NOTIFICATION REQUIRED TO:** - Check Those Which Apply, or ☐ Does Not Apply

- [A] ☐ Working, Royalty or Overriding Royalty Interest Owners

- [B] ☐ Offset Operators, Leaseholders or Surface Owner

- [C] ☐ Application is One Which Requires Published Legal Notice

- [D] ☒ Notification and/or Concurrent Approval by BLM or SLO
U.S. Bureau of Land Management - Commissioner of Public Lands, State Land Office

- [E] ☐ For all of the above, Proof of Notification or Publication is Attached, and/or,

- [F] ☐ Waivers are Attached

[3] **SUBMIT ACCURATE AND COMPLETE INFORMATION REQUIRED TO PROCESS THE TYPE OF APPLICATION INDICATED ABOVE.**

[4] **CERTIFICATION:** I hereby certify that the information submitted with this application for administrative approval is **accurate** and **complete** to the best of my knowledge. I also understand that **no action** will be taken on this application until the required information and notifications are submitted to the Division.

Note: Statement must be completed by an individual with managerial and/or supervisory capacity.

Stan Wagner

Print or Type Name

Signature

Regulatory Analyst

Title

12/17/2015

Date

Stan.Wagner@cogresources.com
e-mail Address

Submit 1 Copy To Appropriate District Office
District I - (575) 393-6161
1625 N. French Dr., Hobbs, NM 88240
District II - (575) 748-1283
811 S. First St., Artesia, NM 88210
District III - (505) 334-6178
1000 Rio Brazos Rd., Aztec, NM 87410
District IV - (505) 476-3460
1220 S. St. Francis Dr., Santa Fe, NM 87505

State of New Mexico
Energy, Minerals and Natural Resources

OIL CONSERVATION DIVISION
1220 South St. Francis Dr.
Santa Fe, NM 87505

Form C-103
Revised July 18, 2013

WELL API NO. 30-025-42970
5. Indicate Type of Lease STATE <input checked="" type="checkbox"/> FEE <input type="checkbox"/>
6. State Oil & Gas Lease No.
7. Lease Name or Unit Agreement Name Lomas Rojas 26 State Com
8. Well Number 703H
9. OGRID Number 7377
10. Pool name or Wildcat WC-025 G-09 S253336D; Upper WC
11. Elevation (Show whether DR, RKB, RT, GR, etc.) 3344' GR

SUNDRY NOTICES AND REPORTS ON WELLS (DO NOT USE THIS FORM FOR PROPOSALS TO DRILL OR TO DEEPEN OR PLUG BACK TO A DIFFERENT RESERVOIR. USE "APPLICATION FOR PERMIT" (FORM C-101) FOR SUCH PROPOSALS.)	
1. Type of Well: Oil Well <input checked="" type="checkbox"/> Gas Well <input type="checkbox"/> Other <input type="checkbox"/>	
2. Name of Operator EOG Resources, Inc.	
3. Address of Operator P.O. Box 2267 Midland, TX 79702	
4. Well Location Unit Letter B : 721 feet from the North line and 1985 feet from the East line Section 26 Township 25S Range 33E NMPM County Lea	
11. Elevation (Show whether DR, RKB, RT, GR, etc.) 3344' GR	

12. Check Appropriate Box to Indicate Nature of Notice, Report or Other Data

NOTICE OF INTENTION TO:		SUBSEQUENT REPORT OF:	
PERFORM REMEDIAL WORK <input type="checkbox"/>	PLUG AND ABANDON <input type="checkbox"/>	REMEDIAL WORK <input type="checkbox"/>	ALTERING CASING <input type="checkbox"/>
TEMPORARILY ABANDON <input type="checkbox"/>	CHANGE PLANS <input type="checkbox"/>	COMMENCE DRILLING OPNS. <input type="checkbox"/>	P AND A <input type="checkbox"/>
PULL OR ALTER CASING <input type="checkbox"/>	MULTIPLE COMPL <input type="checkbox"/>	CASING/CEMENT JOB <input type="checkbox"/>	
DOWNHOLE COMMINGLE <input type="checkbox"/>			
CLOSED-LOOP SYSTEM <input type="checkbox"/>			
OTHER: <input type="checkbox"/>		OTHER: Surface Commingling <input checked="" type="checkbox"/>	

13. Describe proposed or completed operations. (Clearly state all pertinent details, and give pertinent dates, including estimated date of starting any proposed work). SEE RULE 19.15.7.14 NMAC. For Multiple Completions: Attach wellbore diagram of proposed completion or recompletion.

EOG Resources requests an amendment to our approved surface commingling order PLC-437. Adding the following wells:

Lomas Rojas 26 State Com #703H 30-025-42970 (98094) Wildcat; Upper Wolfcamp
Lomas Rojas 26 State Com #704H 30-025-42971 (98094) Wildcat; Upper Wolfcamp

CTB located in Unit Letter P (SESE) of Sec 26-25S-33E

Subsequently drilled wells that produce from the subject pool within the project areas approved by this order may be added to this commingling authority by submittal of a Sundry Notice to the Engineering Bureau in Santa Fe.

NMSLO is being notified concurrently with the filing of this application.

Spud Date:

Rig Release Date:

I hereby certify that the information above is true and complete to the best of my knowledge and belief.

SIGNATURE _____ TITLE **Regulatory Analyst** DATE **12/17/15**
Type or print name **Stan Wagner** E-mail address: _____ PHONE: **432-686-3689**
For State Use Only

APPROVED BY: _____ TITLE _____ DATE _____
Conditions of Approval (if any):

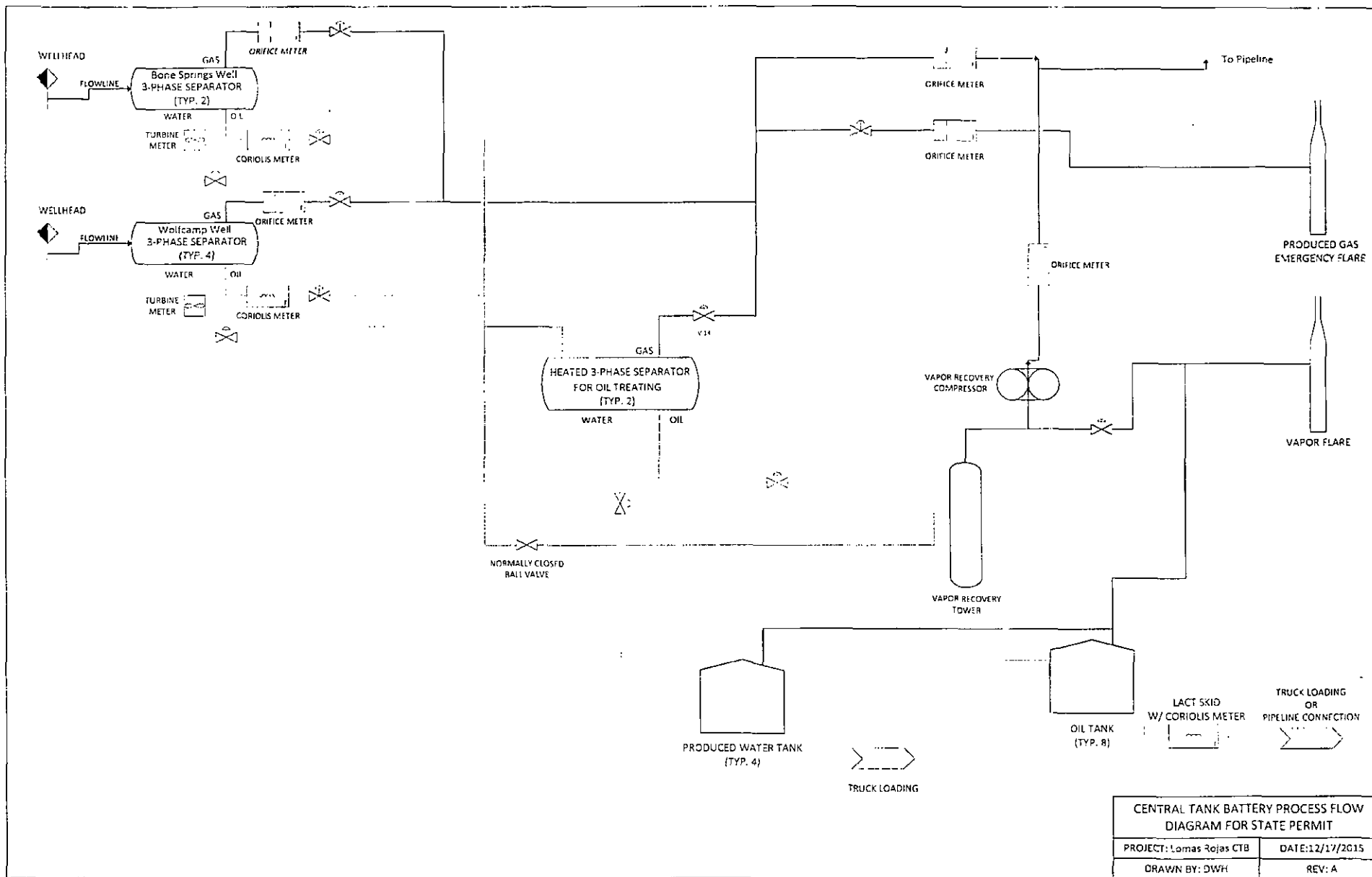



EOG Resources, Inc.
5509 Champions Drive
Midland, Texas 79706
(432) 666-3600

Date: December 7, 2015
To: State of New Mexico Oil Conservation Division
Re: Surface Pool/Lease Commingling Application/Off Lease Measurement;
Lomas Rojas 26 State Com #s 501H, 502H, 701H, 702H, 703H & 704H

To whom it may concern:

This letter serves to notice you that the ownership of the following wells is identical in working, royalty, and overriding royalty interest and percentages:

	API	WELL NAME	WELL #	LOCATION	POOL CODE/NAME	STATUS	*OIL API	*GAS BTU
1	30-025-42157	LOMAS ROJAS 26 STATE COM	#502H	P-26-25S-33E	[51020] RED HILLS; LOWER BONE SPRING	DRILLED	46	1287/cft
2	30-025-42156	LOMAS ROJAS 26 STATE COM	#501H	P-26-25S-33E	[51020] RED HILLS; LOWER BONE SPRING	DRILLED	46	1287/cft
3	30-025-42568	LOMAS ROJAS 26 STATE COM	#701H	A-26-25S-33E	[98094] WC-025 G-09 S253336D; UPPER WOLFCAMP	DRILLED	47	1287/cft
4	30-025-42567	LOMAS ROJAS 26 STATE COM	#702H	A-26-25S-33E	[98094] WC-025 G-09 S253336D; UPPER WOLFCAMP	DRILLED	47	1287/cft
5	30-025-42970	LOMAS ROJAS 26 STATE COM	#703H	B-26-25S-33E	[98094] WC-025 G-09 S253336D; UPPER WOLFCAMP	PERMITTED	47	1287/cft
6	30-025-42971	LOMAS ROJAS 26 STATE COM	#704H	B-26-25S-33E	[98094] WC-025 G-09 S253336D; UPPER WOLFCAMP	PERMITTED	47	1287/cft

I certify that this information is true and correct to the best of my knowledge.

EOG Resources, Inc.

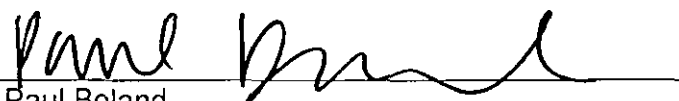
By: 
Paul Boland
Sr. Landman

APPLICATION FOR SURFACE POOL/LEASE COMMINGLING & OFF LEASE MEASUREMENT

On 6/10/15 the NMOCD issued approval to surface pool/lease commingle oil and gas from the Lomas Rojas 26 State Com #701H, #702H, #501, and #502H into a central tank battery ("CTB") located on unit letter P of section 26, T25S R33E.

EOG desires to commingle oil and gas from other wells with these wells and as such hereby respectfully requests administrative approval to surface pool/lease commingle oil & gas from the following wells:

	API	WELL NAME	WELL #	LOCATION	POOL CODE/NAME	STATUS	*OIL API	*GAS BTU
1	30-025-42157	LOMAS ROJAS 26 STATE COM	#502H	P-26-25S-33E	[51020] RED HILLS; LOWER BONE SPRING	DRILLED	46	1287/cft
2	30-025-42156	LOMAS ROJAS 26 STATE COM	#501H	P-26-25S-33E	[51020] RED HILLS; LOWER BONE SPRING	DRILLED	46	1287/cft
3	30-025-42568	LOMAS ROJAS 26 STATE COM	#701H	A-26-25S-33E	[98094] WC-025 G-09 S253336D; UPPER WOLFCAMP	DRILLED	47	1287/cft
4	30-025-42567	LOMAS ROJAS 26 STATE COM	#702H	A-26-25S-33E	[98094] WC-025 G-09 S253336D; UPPER WOLFCAMP	DRILLED	47	1287/cft
5	30-025-42970	LOMAS ROJAS 26 STATE COM	#703H	B-26-25S-33E	[98094] WC-025 G-09 S253336D; UPPER WOLFCAMP	PERMITTED	47	1287/cft
6	30-025-42971	LOMAS ROJAS 26 STATE COM	#704H	B-26-25S-33E	[98094] WC-025 G-09 S253336D; UPPER WOLFCAMP	PERMITTED	47	1287/cft

* projected, pending completion

Should approval be given, it would also serve as approval to measure "off lease" the production from the Lomas Rojas 26 State Com #703H & #704H as these wells will be located in a different consolidated area than the rest of the wells and the CTB.

GENERAL INFORMATION:

- State lease NM VB-0604-0001 covers 320 acres, being the NW/4 and SE/4 of section 26 T25S R33E Lea County, NM.
- State lease NM VB-1511-0001 covers 320 acres, being the NE/4 and SW/4 of section 26 T25S R33E Lea County, NM.
- The E2 of section 26 has been consolidated for the Bone Spring formation by consolidation agreement dated effective April 19, 2010. The #501H and #502H are subject to this agreement.
- The E2E2 of section 26 has been consolidated for the Wolfcamp formation, by consolidation agreement dated effective June 2, 2015. The #701H and #702H are subject to this agreement.
- The W2E2 of section 26 is to be consolidated for the Wolfcamp formation, which consolidation agreement is currently at the New Mexico State Land Office for review and approval. The #703H and #704H will be subject to this agreement.
- Ownership of the wells is identical (see landman statement attached).
- The Lomas Rojas 26 State Com #703H is scheduled to spud on or around 12/16/15 and the Lomas Rojas 26 State Com #704H is scheduled to spud on or around 1/6/16.
- Enclosed with this application is a map that displays the location of the subject wells and the proposed CTB, a process flow diagram, the C-102 plat for each of the wells, and the prior approval from the NMOCD.

OIL AND GAS METERING:

- Lomas Rojas 26 State #501H production is measured at its dedicated separator which includes: Coriolis meter for oil, senior orifice meter for gas, and turbine meter for water.
- Lomas Rojas 26 State #502H production is measured at its dedicated separator which includes: *Coriolis meter for oil, senior orifice meter for gas, and turbine meter for water.*
- Lomas Rojas 26 State #701H production is measured at its dedicated separator which includes: Coriolis meter for oil, senior orifice meter for gas, and turbine meter for water.
- Lomas Rojas 26 State #702H production is measured at its dedicated separator which includes: Coriolis meter for oil, senior orifice meter for gas, and turbine meter for water.
- Lomas Rojas 26 State #703H production is measured at its dedicated separator which includes: Coriolis meter for oil, senior orifice meter for gas, and turbine meter for water.
- Lomas Rojas 26 State #704H production is measured at its dedicated separator which includes: Coriolis meter for oil, senior orifice meter for gas, and turbine meter for water.

PROCESS AND FLOW DESCRIPTIONS:

The production from each well will flow into a dedicated 3-phase separator. The production stream will be separated into 3 independent streams (gas, oil, and water) by the separator and each stream will be measured individually after it exits the separator. The gas will be measured using a senior orifice meter. The oil will be measured using a Coriolis meter, and the water will be measured using a turbine meter. The water from each separator is combined in a common header and flows into (4) 500 barrel coated steel tanks. Guided wave radar is used to measure water volumes in these tanks. The oil from each separator will be combined into a common header and flow into a heated separator to aid separation of water entrained in the oil. Water from the heated separator flows into the common water header connected to the (4) 500 barrel water tanks. The water is then pumped and/or trucked to a salt water disposal well. The oil from the heated separator flows through a vapor recovery tower where gas is allowed to breakout at a lower pressure, and then the oil flows into (8) 500 barrel coated steel tanks. Guided wave radar is used to measure water and oil volumes in these tanks. Oil is pumped out of the tanks through a Coriolis meter into a truck or a pipeline. Every tank utilizes a guided wave radar to determine the volume of product in each. After the gas from each separator is measured it is combined into a common header. The gas from the heated separator also flows into this header. The gas flows through the header to a custody transfer orifice meter that serves as our lease production meter. The overhead gas from the vapor recovery tower is compressed by a vapor recovery compressor and then measured by a custody transfer orifice meter. The gas from the vapor recovery system combines with the gas from the lease production meter and flows into our gas gathering pipeline system.

LOMAS ROJAS CTB LOCATION SECTION 26, T25S, R33E, LEA COUNTY, NM

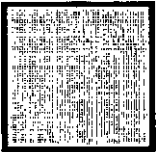

VB-0604-0001

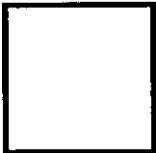

VB-1511-0001

E2 BONE SPRING
CONSOLIDATION



E2E2 WOLFCAMP
CONSOLIDATION



W2E2 WOLFCAMP
CONSOLIDATION

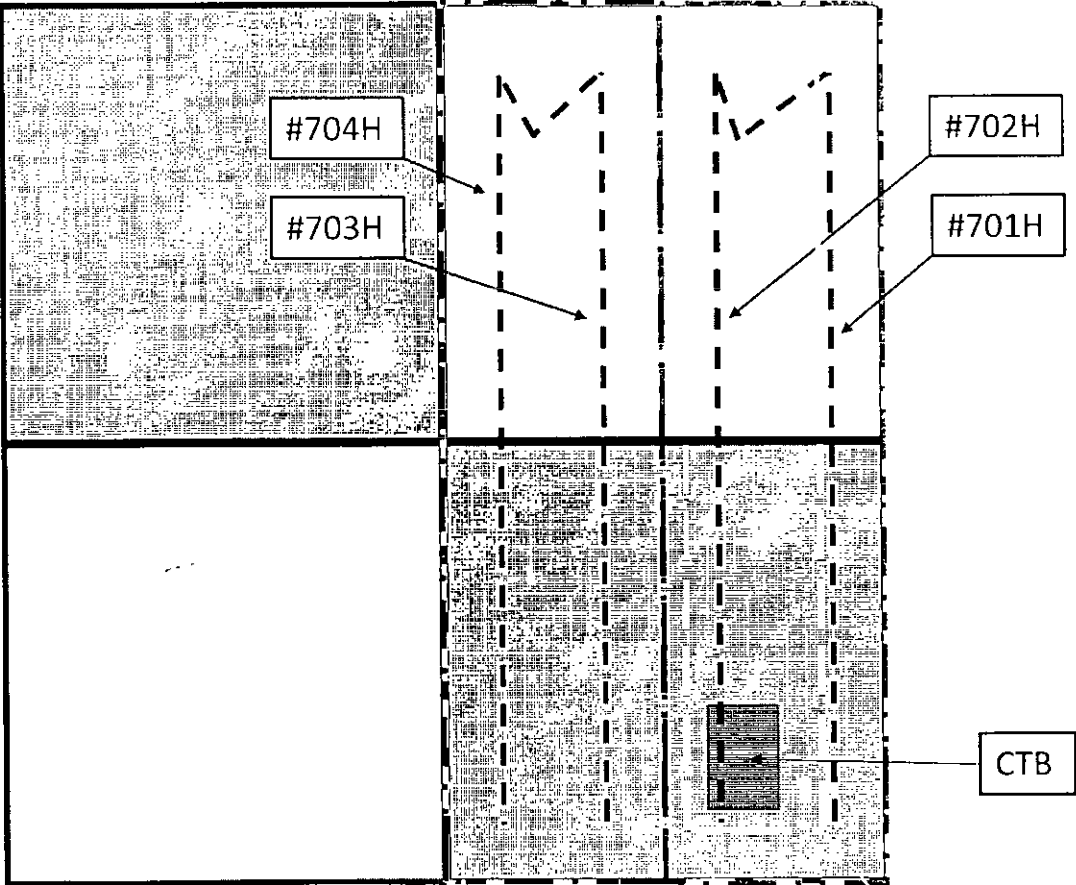

#502H #501H

(District I)
1625 N. French Dr., Hobbs, NM 88240
Phone: (575) 793-6161 Fax: (575) 793-0720
(District II)
811 S. First St., Artesia, NM 88210
Phone: (575) 748-1281 Fax: (575) 748-9720
(District III)
1000 Rio Brazos Road, Aztec, NM 87410
Phone: (505) 134-6178 Fax: (505) 334-6170
(District IV)
1220 S. St. Francis Dr., Santa Fe, NM 87505
Phone: (505) 476-7460 Fax: (505) 476-3462

State of New Mexico
Energy, Minerals & Natural Resources
Department
OIL CONSERVATION DIVISION
1220 South St. Francis Dr.
Santa Fe, NM 87505

HOBBS OGD

SEP 30 2014

FORM C-102

RECEIVED Revised August 1, 2011
Submit one copy to appropriate

District Office

☐ AMENDED REPORT

WELL LOCATION AND ACREAGE DEDICATION PLAT

¹ API Number 30-025- 42156	² Pool Code 97741 51020	³ Pool Name RED HILLS, LOWER B3
⁴ Property Code 37858	⁵ Property Name LOMAS ROJAS 28 STATE COM	⁶ Well Number #501H
⁷ OGRID No. 7377	⁸ Operator Name EOG RESOURCES, INC.	⁹ Elevation 3330'

¹⁰Surface Location

UL or lot no.	Section	Township	Range	Lot Idn	Feet from the	North/South line	Feet from the	East/West line	County
P	26	25-S	33-E	-	330'	SOUTH	875'	EAST	LEA
A	26	25-S	33-E	-	230'	NORTH	380'	EAST	LEA
¹¹ Dedicated Acres 160	¹² Join or Infill	¹³ Consolidation Code	¹⁴ Order No.						

No allowable will be assigned to this completion until all interests have been consolidated or a non-standard unit has been approved by the division.

<p>BOTTOM HOLE LOCATION NEW MEXICO EAST NAD 1987 X=747082 Y=403832 LAT: N 32.3260112 LONG: W 103.5333562</p> <p>LOWER MOST PERF. NEW MEXICO EAST NAD 1987 X=747083 Y=403832 LAT: N 32.3277364 LONG: W 103.5333562</p> <p>UPPER MOST PERF. NEW MEXICO EAST NAD 1987 X=747117 Y=399211 LAT: N 32.3290341 LONG: W 103.5333555</p> <p>SURFACE LOCATION NEW MEXICO EAST NAD 1987 X=745622 Y=399208 LAT: N 32.3264032 LONG: W 103.5369573</p>	<p>¹⁷OPERATOR CERTIFICATION I hereby certify that the information contained herein is true and complete to the best of my knowledge and belief, and that the organization under whose authority I am acting is duly organized and has a right to drill this well as the operator pursuant to a contract with the owner of such a mineral or working interest, or is a subsidiary trading agreement or a compulsory pooling order having authority entered by the division.</p> <p>Signature: <u>Stan Wagner</u> Date: <u>9/30/14</u></p> <p>Printed Name: Stan Wagner</p> <p>E-mail Address:</p>
	<p>¹⁸SURVEYOR CERTIFICATION I hereby certify that the well location shown on this plat was plotted from field notes of actual surveys made by me or under my supervision, and that the same is true to the best of my belief.</p> <p>Date of Survey: <u>09/08/2014</u> Signature: <u>[Signature]</u></p> <p>PROFESSIONAL SURVEYOR 18329</p> <p>Certificate Number:</p>
	<p>PRODUCING AREA PROJECT AREA</p>
	<p>6310417M.DG, MDEANDLWAL, MDEAS, M. STATE, COM, PRT, PRODUCIST D, 1, CHECKS, MDEAS/ATSCOM, 30TH DEC 2014 11:49:31 AM 2014</p>

OCT 01 2014

RECEIVED

SEP 30 2014

District I
1813 N. French Dr., Hobbs, NM 88240
Phone: (575) 393-6161 Fax: (575) 393-0720
District II
511 S. First St., Artesia, NM 88210
Phone: (575) 748-1283 Fax: (575) 748-9720
District III
1000 Rm. Brown Blvd., Amar, NM 87410
Phone: (505) 334-6178 Fax: (505) 334-6170
District IV
1220 S. St. Francis Dr., Santa Fe, NM 87505
Phone: (505) 436-3460 Fax: (505) 476-3462

0206880H

State of New Mexico
Energy, Minerals & Natural Resources
Department
OIL CONSERVATION DIVISION
1220 South St. Francis Dr.
Santa Fe, NM 87505

FORM C-102

Revised August 1, 2011

Submit one copy to appropriate

District Office

☐ AMENDED REPORT

WELL LOCATION AND ACREAGE DEDICATION PLAT

¹ API Number 30-025-42157	¹ Pool Code 92241 51020	¹ Pool Name RED HILLS; LOWER BS
¹ Property Code 37858	¹ Property Name LOMAS ROJAS 28 STATE COM	¹ Well No. Der #502H
¹ OCRID No. 7377	¹ Operator Name EOG RESOURCES, INC.	¹ Elevation 3329'

¹⁰Surface Location

U/L or lot no.	Section	Township	Range	Lot Idn	Feet from the	North/South line	Feet from the	East/West line	County
P	28	25-S	33-E	-	330'	SOUTH	905'	EAST	LEA

U/L or lot no.	Section	Township	Range	Lot Idn	Feet from the	North/South line	Feet from the	East/West line	County
A	28	25-S	33-E	-	230'	NORTH	1260'	EAST	LEA

¹¹ Dedicated Acre 160	¹¹ Joint or Infill	¹¹ Consolidation Code	¹¹ Order No.
-------------------------------------	-------------------------------	----------------------------------	-------------------------

No allowable will be assigned to this completion until all interests have been consolidated or a non-standard unit has been approved by the division.

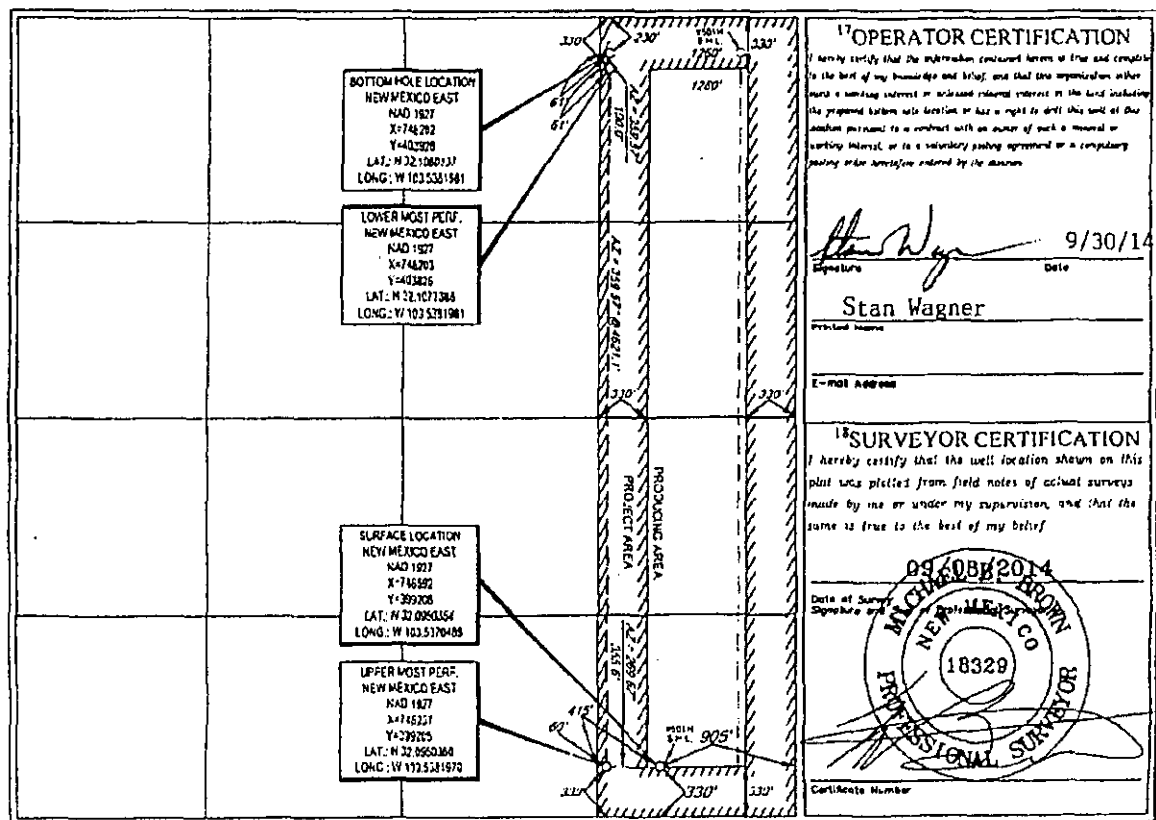

OCT 01 2014

District I
1623 N. French Dr., Hobbs, NM 88240
Phone: (575) 393-6161 Fax: (575) 393-0120
District II
811 S. First St., Artesia, NM 88210
Phone: (575) 748-1283 Fax: (575) 748-9720
District III
1000 Rio Brazos Road, Aztec, NM 87410
Phone: (505) 334-6178 Fax: (505) 334-6170
District IV
1220 S. St. Francis Dr., Santa Fe, NM 87505
Phone: (505) 476-3460 Fax: (505) 476-3462

State of New Mexico
Energy, Minerals & Natural Resources
Department
OIL CONSERVATION DIVISION
1220 South St. Francis Dr.
Santa Fe, NM 87505

HOBBS OGD

MAY 14 2015

RECEIVED

FORM C-102

Revised August 1, 2011

Submit one copy to appropriate

District Office

☐ AMENDED REPORT

WELL LOCATION AND ACREAGE DEDICATION PLAT

API Number 30-025-42568	Pool Code 98094	Pool Name WC-025 G-09 S253336D; Upper Wolfcamp
Property Code 37858	Property Name LOMAS ROJAS 28 STATE COM	Well Number #701H
GRID No. 7377	Operator Name EOG RESOURCES, INC.	Elevation 3336'

10 Surface Location									
UL or lot no.	Section	Township	Range	Lot 16a	Feet from the	North/South line	Feet from the	East/West line	County
A	28	25-S	33-E	-	721'	NORTH	927'	EAST	LEA

UL or lot no.	Section	Township	Range	Lot 16a	Feet from the	North/South line	Feet from the	East/West line	County
P	28	25-S	33-E	-	230'	SOUTH	330'	EAST	LEA

Dedicated Acres 160.00	Joint or Tail	Consolidation Code	Order No.
---------------------------	---------------	--------------------	-----------

No allowable will be assigned to this completion until all interests have been consolidated or a non-standard unit has been approved by the division.

<p>16 SURFACE LOCATION NEW MEXICO EAST NAD 1927 X=746538 Y=403437 LAT.: N 32.1066618 LONG.: W 103.5371240</p> <p>UPPER MOST PERF. NEW MEXICO EAST NAD 1927 X=747133 Y=403832 LAT.: N 32.1077362 LONG.: W 103.5351947</p> <p>LOWER MOST PERF. NEW MEXICO EAST NAD 1927 X=747187 Y=399212 LAT.: N 32.0950340 LONG.: W 103.5351922</p> <p>BOTTOM HOLE LOCATION NEW MEXICO EAST NAD 1927 X=747168 Y=399112 LAT.: N 32.0947591 LONG.: W 103.5351922</p>	<p>17 OPERATOR CERTIFICATION</p> <p>I hereby certify that the information contained herein is true and complete to the best of my knowledge and belief, and that the organization either owns a working interest or undivided mineral interest in the land including the proposed bottom hole location or has a right to drill the well in the location proposed in a contract with the owner of such a mineral or working interest, or in a voluntary pooling agreement or a compulsory pooling order heretofore entered by the division.</p> <p>Stan Wagner 5/14/15 Signature Date Stan Wagner Printed Name E-mail Address</p> <p>18 SURVEYOR CERTIFICATION</p> <p>I hereby certify that the well location shown on this plat was plotted from field notes of actual surveys made by me or under my supervision, and that the same is true to the best of my belief.</p> <p>05-613 #2015 Date of Survey Signature and Seal of Surveyor NEO MEXICO 18329 PROFESSIONAL SURVEYOR Certificate Number</p>
--	--

E:\SURVEYING\LAND\LOMAS ROJAS_28_STATE_COM\FINAL_PRODUCT\LOMASROJAS28STATECOM_7P14.DWG 5/14/2015 8:34:15 AM dlsrty

MAY 18 2015

District I
1625 N. French Dr., Hobbs, NM 88240
Phone: (505) 393-6161 Fax: (505) 393-0720
District II
811 S. First St., Artesia, NM 88210
Phone: (505) 748-1283 Fax: (505) 748-9720
District III
1000 Rio Arriba Road, Amers, NM 87410
Phone: (505) 334-6178 Fax: (505) 334-6170
District IV
1220 S. St. Francis Dr., Santa Fe, NM 87505
Phone: (505) 476-3460 Fax: (505) 476-3462

State of New Mexico
Energy, Minerals & Natural Resources
Department
OIL CONSERVATION DIVISION
1220 South St. Francis Dr.
Santa Fe, NM 87505

HOBBS OCD

FORM C-102

Revised August 1, 2011

MAY 20 2015 Submit one copy to appropriate

District Office

RECEIVED



AMENDED REPORT

WELL LOCATION AND ACREAGE DEDICATION PLAT

API Number 30-025-42567	Pool Code 98094	Pool Name WC-025 G-09 S253336D; Upper Wolfcamp
Property Code 37858	Property Name LOMAS ROJAS 26 STATE COM	Well Number #702H
OGRID No. 7377	Operator Name EOG RESOURCES, INC.	Elevation 3336'

Surface Location

UL or lot no.	Section	Township	Range	Lot Idn	Feet from the	North/South line	Feet from the	East/West line	County
A	26	25-S	33-E	-	722'	NORTH	957'	EAST	LEA

UL or lot no.	Section	Township	Range	Lot Idn	Feet from the	North/South line	Feet from the	East/West line	County
P	26	25-S	33-E	-	230'	SOUTH	990'	EAST	LEA

Dedicated Acres	Joint or Infill	Consolidation Code	Order No.
160.00			

No allowable will be assigned to this completion until all interests have been consolidated or a non-standard unit has been approved by the division.

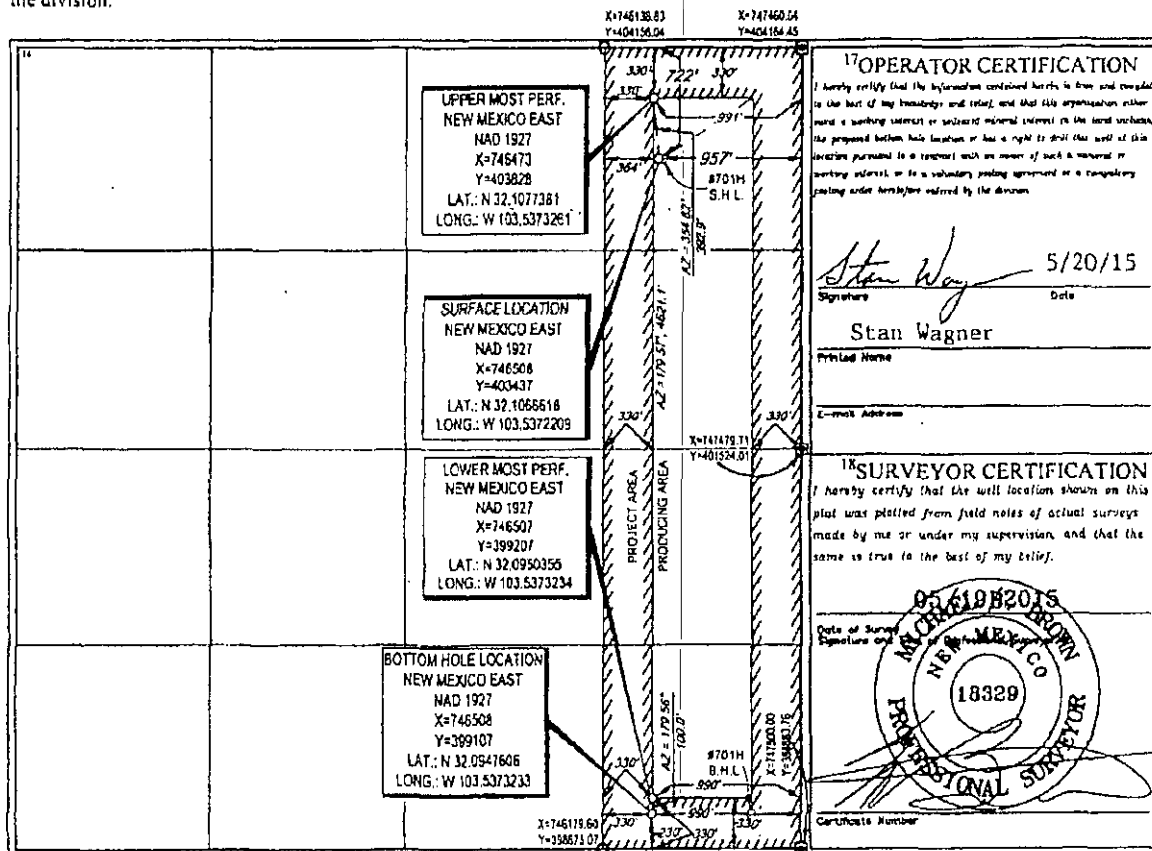

S:\SURVEYING\PLATS\LOMAS ROJAS 26 STATE COM\PLAT PRODUCED TO RASHOJAS STATE COM 702H REV 05/20/15 3:21:42 PM EOG

MAY 21 2015

State of New Mexico
Energy, Minerals & Natural Resources
Department
OIL CONSERVATION DIVISION
1220 South St. Francis Dr.
Santa Fe, NM 87505

Revised August 1, 2011

Submit one copy to appropriate

District Office

AMENDED REPORT

WELL LOCATION AND ACREAGE DEDICATION PLAT

API Number 30-025-42970		Pool Code 98094	Pool Name WC-025 G-09 S253336D; Upper Wolfcamp	
Property Code 37858	Property Name LOMAS ROJAS 26 STATE COM			Well Number #703H
OGRIID No. 7377	Operator Name EOG RESOURCES, INC.			Elevation 3344'

¹⁰Surface Location

U. or lot no.	Section	Township	Range	Lot Idn	Feet from the	North-South line	Feet from the	East-West line	County
B	26	25-S	33-E	-	721'	NORTH	1985'	EAST	LEA

U1. or lot no.	Section	Township	Range	Lot Idn	Feet from the	North/South line	Feet from the	East/West line	County
0	26	25-S	33-E	-	230'	SOUTH	1650'	EAST	LEA

¹³ Dedicated Acres 160.00	¹⁴ Point or Infill	¹⁵ Consolidation Code	¹⁶ Order No.	
---	-------------------------------	----------------------------------	-------------------------	--

No allowable will be assigned to this completion until all interests have been consolidated or a non-standard unit has been approved by the division.

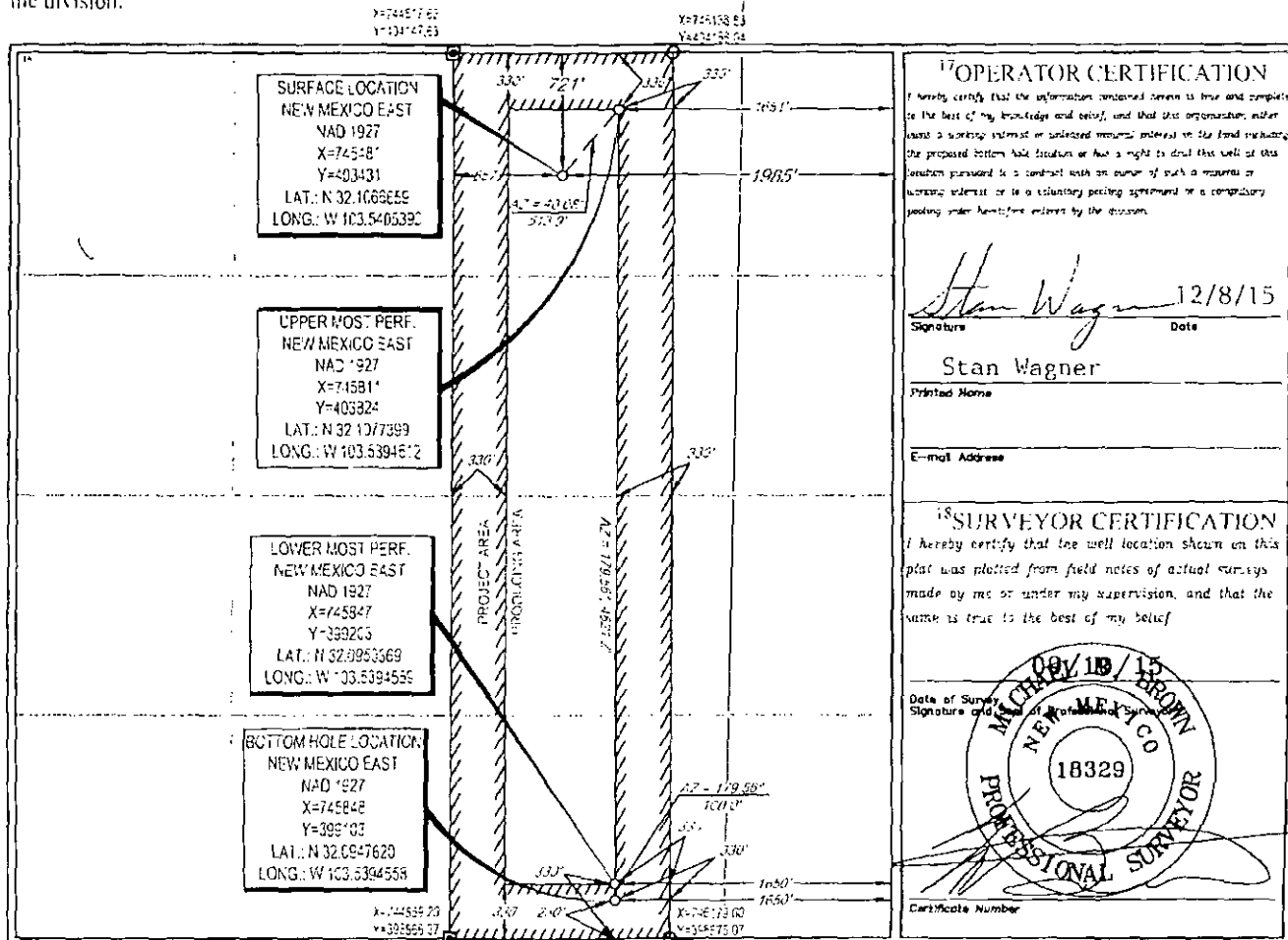

5. SURVEY FOR ADDITIONAL HOLES 25 YDS E. MOUNTAIN. PROPOSED 1. DIAMETER 12.5 FT. DEPTH 7.5 FT. REV. 1/10/2014 (18) (P) (reason)

SPRINGER VERLAG BERLIN HEIDELBERG
SPRINGER-VERLAG GMBH, BERLIN 33, POSTFACH 10 15 53
TELEFON (030) 266 37 1
TELEX 910 231 SPRINGER
FAX (030) 266 37 2
E-MAIL springer@springer-berlin.de
WWW.springer-berlin.de

SPRINGER-VERLAG AG, CHAM, SWITZERLAND
CH-8600 CHAM, P.O. BOX 48
TELEFON +41 (0)71 31 91 01
TELEX 71401 SPRINGER
FAX +41 (0)71 31 91 02
E-MAIL info@springer.ch
WWW.springer.ch

SPRINGER-VERLAG S.p.A., MILANO, ITALY
VIA MONTENAPOLEONE, 1
I-20121 MILANO
TELEFONO +39 (0)2 76 06 41
TELEX 32091 SPRINGER I
FAX +39 (0)2 76 06 42
E-MAIL info@springer.it
WWW.springer.it

SPRINGER-VERLAG SARL, PARIS, FRANCE
233 AVENUE DU PRINCE ROYAL
F-75008 PARIS CEDEX 15
TELEPHONE +33 (0)1 39 70 80 00
TELEX 31022 SPRINGER F
FAX +33 (0)1 39 70 90 00
E-MAIL info@springer.fr
WWW.springer.fr

SPRINGER-VERLAG GmbH & Co. KG, WIESENSTEIN, AUSTRIA
P.O. BOX 50
A-3840 WIESENSTEIN
TELEFON +43 (0)29 22 22 22
TELEX 71401 SPRINGER
FAX +43 (0)29 22 22 23
E-MAIL info@springer.at
WWW.springer.at

SPRINGER-VERLAG, AMSTERDAM, THE NETHERLANDS
P.O. BOX 17
NL-1000 AA AMSTERDAM
TELEFON +31 (0)20 485 241
TELEX 5330 SPRINGER NL
FAX +31 (0)20 485 261
E-MAIL info@springer.nl
WWW.springer.nl

SPRINGER-VERLAG, SAO PAULO, BRAZIL
AVENIDA PAULISTA, 1591
CASA 13 ANDAR
BR-01305-900 SAO PAULO SP
TELEFON +55 (0)11 3078 7000
TELEX 71401 SPRINGER
FAX +55 (0)11 3078 7100
E-MAIL info@springer.com.br
WWW.springer.com.br

SPRINGER-VERLAG, NEW YORK, USA
233 Spring Street
New York, NY 10013-1578
USA
TELEPHONE +1 (212) 850 6000
TELEX 31022 SPRINGER
FAX +1 (212) 850 6001
E-MAIL info@springer-usa.com
WWW.springer-usa.com

SPRINGER-VERLAG, TOKYO, JAPAN
Springer-Verlag Japan Inc.
P.O. Box 55
Chitose, Tokyo 156
JAPAN
TELEPHONE +81 (0)3 3561 1000
TELEX 31022 SPRINGER
FAX +81 (0)3 3561 1011
E-MAIL info@springer.co.jp
WWW.springer.co.jp

SPRINGER-VERLAG, HONG KONG, CHINA
Springer-Verlag Hong Kong Ltd.
Room 1012, 10/F, Wing Lok Building
No. 290, Queen's Road East
Hong Kong
TELEPHONE +852 (2) 252 1000
TELEX 31022 SPRINGER
FAX +852 (2) 252 1011
E-MAIL info@springer.hk
WWW.springer.hk

SPRINGER-VERLAG, BEIJING, CHINA
Springer-Verlag Beijing Ltd.
Room 1012, 10/F, Wing Lok Building
No. 290, Queen's Road East
Hong Kong
TELEPHONE +852 (2) 252 1000
TELEX 31022 SPRINGER
FAX +852 (2) 252 1011
E-MAIL info@springer.cn
WWW.springer.cn

SPRINGER-VERLAG, MOSCOW, RUSSIA
Springer-Verlag Moscow Ltd.
P.O. Box 55
Chitose, Tokyo 156
JAPAN
TELEPHONE +81 (0)3 3561 1000
TELEX 31022 SPRINGER
FAX +81 (0)3 3561 1011
E-MAIL info@springer.ru
WWW.springer.ru

SPRINGER-VERLAG, SYDNEY, AUSTRALIA
Springer-Verlag Sydney Pty Ltd.
P.O. Box 17
NSW 1585
AUSTRALIA
TELEPHONE +61 (0)2 951 9000
TELEX 31022 SPRINGER
FAX +61 (0)2 951 9001
E-MAIL info@springer.australia.com
WWW.springer.australia.com

SPRINGER-VERLAG, MANILA, PHILIPPINES
Springer-Verlag Manila Inc.
P.O. Box 55
Chitose, Tokyo 156
JAPAN
TELEPHONE +81 (0)3 3561 1000
TELEX 31022 SPRINGER
FAX +81 (0)3 3561 1011
E-MAIL info@springer.philippines.com
WWW.springer.philippines.com

SPRINGER-VERLAG, BANGKOK, THAILAND
Springer-Verlag Bangkok Ltd.
P.O. Box 55
Chitose, Tokyo 156
JAPAN
TELEPHONE +81 (0)3 3561 1000
TELEX 31022 SPRINGER
FAX +81 (0)3 3561 1011
E-MAIL info@springer.thailand.com
WWW.springer.thailand.com

SPRINGER-VERLAG, JAKARTA, INDONESIA
Springer-Verlag Jakarta Ltd.
P.O. Box 55
Chitose, Tokyo 156
JAPAN
TELEPHONE +81 (0)3 3561 1000
TELEX 31022 SPRINGER
FAX +81 (0)3 3561 1011
E-MAIL info@springer.indonesia.com
WWW.springer.indonesia.com

SPRINGER-VERLAG, KARACHI, PAKISTAN
Springer-Verlag Karachi Ltd.
P.O. Box 55
Chitose, Tokyo 156
JAPAN
TELEPHONE +81 (0)3 3561 1000
TELEX 31022 SPRINGER
FAX +81 (0)3 3561 1011
E-MAIL info@springer.pakistan.com
WWW.springer.pakistan.com

SPRINGER-VERLAG, LAHORE, PAKISTAN
Springer-Verlag Lahore Ltd.
P.O. Box 55
Chitose, Tokyo 156
JAPAN
TELEPHONE +81 (0)3 3561 1000
TELEX 31022 SPRINGER
FAX +81 (0)3 3561 1011
E-MAIL info@springer.lahore.com
WWW.springer.lahore.com

SPRINGER-VERLAG, DUBLIN, IRELAND
Springer-Verlag Dublin Ltd.
P.O. Box 55
Chitose, Tokyo 156
JAPAN
TELEPHONE +81 (0)3 3561 1000
TELEX 31022 SPRINGER
FAX +81 (0)3 3561 1011
E-MAIL info@springer.dublin.com
WWW.springer.dublin.com

SPRINGER-VERLAG, LISBON, PORTUGAL
Springer-Verlag Lisbon Ltd.
P.O. Box 55
Chitose, Tokyo 156
JAPAN
TELEPHONE +81 (0)3 3561 1000
TELEX 31022 SPRINGER
FAX +81 (0)3 3561 1011
E-MAIL info@springer.lisbon.com
WWW.springer.lisbon.com

SPRINGER-VERLAG, MADRID, SPAIN
Springer-Verlag Madrid Ltd.
P.O. Box 55
Chitose, Tokyo 156
JAPAN
TELEPHONE +81 (0)3 3561 1000
TELEX 31022 SPRINGER
FAX +81 (0)3 3561 1011
E-MAIL info@springer.madrid.com
WWW.springer.madrid.com

SPRINGER-VERLAG, ROME, ITALY
Springer-Verlag Rome Ltd.
P.O. Box 55
Chitose, Tokyo 156
JAPAN
TELEPHONE +81 (0)3 3561 1000
TELEX 31022 SPRINGER
FAX +81 (0)3 3561 1011
E-MAIL info@springer.rome.com
WWW.springer.rome.com

SPRINGER-VERLAG, VIENNA, AUSTRIA
Springer-Verlag Vienna Ltd.
P.O. Box 55
Chitose, Tokyo 156
JAPAN
TELEPHONE +81 (0)3 3561 1000
TELEX 31022 SPRINGER
FAX +81 (0)3 3561 1011
E-MAIL info@springer.vienna.com
WWW.springer.vienna.com

SPRINGER-VERLAG, ZURICH, SWITZERLAND
Springer-Verlag Zurich Ltd.
P.O. Box 55
Chitose, Tokyo 156
JAPAN
TELEPHONE +81 (0)3 3561 1000
TELEX 31022 SPRINGER
FAX +81 (0)3 3561 1011
E-MAIL info@springer.zurich.com
WWW.springer.zurich.com

SPRINGER-VERLAG, BRISBANE, AUSTRALIA
Springer-Verlag Brisbane Pty Ltd.
P.O. Box 17
NSW 1585
AUSTRALIA
TELEPHONE +61 (0)7 551 9000
TELEX 31022 SPRINGER
FAX +61 (0)7 551 9001
E-MAIL info@springer.brisbane.com
WWW.springer.brisbane.com

SPRINGER-VERLAG, MELBOURNE, AUSTRALIA
Springer-Verlag Melbourne Pty Ltd.
P.O. Box 17
VIC 3001
AUSTRALIA
TELEPHONE +61 (0)3 951 9000
TELEX 31022 SPRINGER
FAX +61 (0)3 951 9001
E-MAIL info@springer.melbourne.com
WWW.springer.melbourne.com

SPRINGER-VERLAG, PERTH, AUSTRALIA
Springer-Verlag Perth Pty Ltd.
P.O. Box 17
WA 6000
AUSTRALIA
TELEPHONE +61 (0)8 951 9000
TELEX 31022 SPRINGER
FAX +61 (0)8 951 9001
E-MAIL info@springer.perth.com
WWW.springer.perth.com

SPRINGER-VERLAG, ADELAIDE, AUSTRALIA
Springer-Verlag Adelaide Pty Ltd.
P.O. Box 17
SA 5000
AUSTRALIA
TELEPHONE +61 (0)8 851 9000
TELEX 31022 SPRINGER
FAX +61 (0)8 851 9001
E-MAIL info@springer.adelaide.com
WWW.springer.adelaide.com

SPRINGER-VERLAG, SYDNEY, AUSTRALIA
Springer-Verlag Sydney Pty Ltd.
P.O. Box 17
NSW 1585
AUSTRALIA
TELEPHONE +61 (0)2 951 9000
TELEX 31022 SPRINGER
FAX +61 (0)2 951 9001
E-MAIL info@springer.sydney.com
WWW.springer.sydney.com

SPRINGER-VERLAG, MELBOURNE, AUSTRALIA
Springer-Verlag Melbourne Pty Ltd.
P.O. Box 17
VIC 3001
AUSTRALIA
TELEPHONE +61 (0)3 951 9000
TELEX 31022 SPRINGER
FAX +61 (0)3 951 9001
E-MAIL info@springer.melbourne.com
WWW.springer.melbourne.com

SPRINGER-VERLAG, PERTH, AUSTRALIA
Springer-Verlag Perth Pty Ltd.
P.O. Box 17
WA 6000
AUSTRALIA
TELEPHONE +61 (0)8 951 9000
TELEX 31022 SPRINGER
FAX +61 (0)8 951 9001
E-MAIL info@springer.perth.com
WWW.springer.perth.com

SPRINGER-VERLAG, ADELAIDE, AUSTRALIA
Springer-Verlag Adelaide Pty Ltd.
P.O. Box 17
SA 5000
AUSTRALIA
TELEPHONE +61 (0)8 851 9000
TELEX 31022 SPRINGER
FAX +61 (0)8 851 9001
E-MAIL info@springer.adelaide.com
WWW.springer.adelaide.com

SPRINGER-VERLAG, SYDNEY, AUSTRALIA
Springer-Verlag Sydney Pty Ltd.
P.O. Box 17
NSW 1585
AUSTRALIA

Submit 1 Copy To Appropriate District Office

District I - (575) 393-6161
1625 N. French Dr., Hobbs, NM 88240
District II - (575) 748-1283
811 S. First St., Artesia, NM 88210
District III - (505) 334-6178
1000 Rio Brazos Rd., Aztec, NM 87410
District IV - (505) 476-3460
1220 S. St. Francis Dr., Santa Fe, NM 87505

State of New Mexico
Energy, Minerals and Natural Resources

OIL CONSERVATION DIVISION
1220 South St. Francis Dr.
Santa Fe, NM 87505

Form C-103
Revised July 18, 2013

SUNDRY NOTICES AND REPORTS ON WELLS (DO NOT USE THIS FORM FOR PROPOSALS TO DRILL OR TO DEEPEN OR PLUG BACK TO A DIFFERENT RESERVOIR. USE "APPLICATION FOR PERMIT" (FORM C-101) FOR SUCH PROPOSALS.)		WELL API NO. 30-025-42568
1. Type of Well: Oil Well <input checked="" type="checkbox"/> Gas Well <input type="checkbox"/> Other <input type="checkbox"/>		5. Indicate Type of Lease STATE <input checked="" type="checkbox"/> FEE <input type="checkbox"/>
2. Name of Operator EOG Resources, Inc.		6. State Oil & Gas Lease No.
3. Address of Operator P.O. Box 2267 Midland, TX 79702		7. Lease Name or Unit Agreement Name Lomas Rojas 26 State Com
4. Well Location Unit Letter A 721 feet from the North line and 927 feet from the East line Section 26 Township 25S Range 33E NMPM County Lea		8. Well Number 701H
11. Elevation (Show whether DR, RKB, RT, GR, etc.) 3336' GR		9. OGRID Number 7377
		10. Pool name or Wildcat WC-025 G-09 S5253336D; Upper WC

12. Check Appropriate Box to Indicate Nature of Notice, Report or Other Data

NOTICE OF INTENTION TO:		SUBSEQUENT REPORT OF:	
PERFORM REMEDIAL WORK <input type="checkbox"/>	PLUG AND ABANDON <input type="checkbox"/>	REMEDIAL WORK <input type="checkbox"/>	ALTERING CASING <input type="checkbox"/>
TEMPORARILY ABANDON <input type="checkbox"/>	CHANGE PLANS <input type="checkbox"/>	COMMENCE DRILLING OPNS <input type="checkbox"/>	P AND A <input type="checkbox"/>
PULL OR ALTER CASING <input type="checkbox"/>	MULTIPLE COMPL <input type="checkbox"/>	CASING/CEMENT JOB <input type="checkbox"/>	
DOWNHOLE COMMINGLE <input type="checkbox"/>			
CLOSED-LOOP SYSTEM <input type="checkbox"/>			
OTHER: <input type="checkbox"/>		OTHER: Surface Commingling <input checked="" type="checkbox"/>	PLC 437

13. Describe proposed or completed operations. (Clearly state all pertinent details, and give pertinent dates, including estimated date of starting any proposed work). SEE RULE 19.15.7.14 NMAC. For Multiple Completions: Attach wellbore diagram of proposed completion or recompletion.

EOG Resources proposes to surface commingle, pools from differing leases as follows:
Lomas Rojas 26 State #701H 30-025-42568 (98094) Wildcat; Upper Wolfcamp
Lomas Rojas 26 State #702H 30-025-42567 (98094) Wildcat; Upper Wolfcamp
Lomas Rojas 26 State #501H 30-025-42156 (51020) Red Hills; Lower Bone Spring
Lomas Rojas 26 State #502H 30-025-42157 (51020) Red Hills; Lower Bone Spring

Reviewed by
MAM
-Recommend
Approval

Surface commingling details attached.
Representative oil gravity is 46.0 for the Bone Spring and 47.0 for the Wolfcamp.
Representative BTU content attached.

NMSLO is being notified concurrently with the filing of this application.

Spud Date: Rig Release Date:

Subject to Like Approval State Land Office (NMSLO)

I hereby certify that the information above is true and complete to the best of my knowledge and belief.

SIGNATURE Stan Wagner TITLE Regulatory Analyst DATE 6/09/2015

Type or print name Stan Wagner E-mail address: PHONE: 432-686-3689

For State Use Only
APPROVED BY: David R. Catlett TITLE Division Director DATE 6/10/15

Conditions of Approval (if any):