

District I
1625 N. French Dr., Hobbs, NM 88240
District II
301 W. Grand Avenue, Artesia, NM 88210
District III
1000 Rio Brazos Road, Aztec, NM 87410
District IV
1220 S. St. Francis Dr., Santa Fe, NM 87505

State of New Mexico
Energy Minerals and Natural Resources
Oil Conservation Division
1220 South St. Francis Dr.
Santa Fe, NM 87505

Form C-141
Revised October 10, 2003

Submit 2 Copies to appropriate
District Office in accordance
with Rule 116 on back
side of form

Release Notification and Corrective Action

OPERATOR

☒ Initial Report ☐ Final Report

Name of Company-Cimarex Energy	Contact- Marty Davis
Address-600 N Marienfeld Ste 600, Midland TX 79059	Telephone No.575-605-5509
Facility Name- Pennzoil 36 State Com. #2	Facility Type- Tank battery and Production well

Surface Owner	Mineral Owner: State	Lease No. API 30-025-35971
---------------	----------------------	----------------------------

LOCATION OF RELEASE

Unit Letter	Section	Township	Range	Feet from the	North/South Line	Feet from the	East/West Line	County
A	36	19S	33 E	1050'	North	1210'	East	Lea

Latitude-N 32.621074 Longitude-W 103.611846

NATURE OF RELEASE

Type of Release- Crude oil & water mixture	Volume of Release-13 BBLS	Volume Recovered- 2 BBLS
Source of Release-Internal Corrosion of separator	Date and Hour of Occurrence- 12-03-10 11 AM MT	Date and Hour of Discovery 12-03-10 12 PM MT
Was Immediate Notice Given? <input checked="" type="checkbox"/> Yes <input type="checkbox"/> No <input type="checkbox"/> Not Required	If YES, To Whom? Geoff Leking, NMOCD	
By Whom? Marty Davis	Date and Hour: 12-03-10 1:15 PM	
Was a Watercourse Reached? <input type="checkbox"/> Yes <input checked="" type="checkbox"/> No	If YES, Volume Impacting the Watercourse.	

If a Watercourse was Impacted, Describe Fully.*

Describe Cause of Problem and Remedial Action Taken.*

Internal Corrosion at the bottom of the separator: Vacuum truck recovered 2 barrels of free standing product.

Describe Area Affected and Cleanup Action Taken.*

SESI was contacted for assessment. Area will be delineated and an appropriate work plan will be submitted to NMOCD.

I hereby certify that the information given above is true and complete to the best of my knowledge and understand that pursuant to NMOCD rules and regulations all operators are required to report and/or file certain release notifications and perform corrective actions for releases which may endanger public health or the environment. The acceptance of a C-141 report by the NMOCD marked as "Final Report" does not relieve the operator of liability should their operations have failed to adequately investigate and remediate contamination that pose a threat to ground water, surface water, human health or the environment. In addition, NMOCD acceptance of a C-141 report does not relieve the operator of responsibility for compliance with any other federal, state, or local laws and/or regulations.

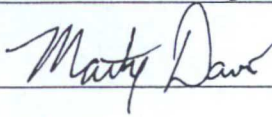
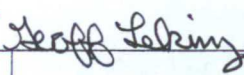
Signature: 	<u>OIL CONSERVATION DIVISION</u>	
Printed Name: Marty Davis	Approved by <u>ENV ENGR:</u>  District Supervisor:	
Title: Production Superintendent	Approval Date: <u>12/10/10</u>	Expiration Date: <u>02/10/11</u>
E-mail Address: mdavis@cimarex.com	Conditions of Approval:	Attached <input type="checkbox"/>
Date: 12/10/10 Phone: (575) 605-5509		<u>IRP-02-11-2683</u>

* Attach Additional Sheets If Necessary

District I
625 N. French Dr., Hobbs, NM 88240
District II
1301 W. Grand Avenue, Artesia, NM 88210
District III
000 Rio Brazos Road, Aztec, NM 87410
District IV
1220 S. St. Francis Dr., Santa Fe, NM 87505

State of New Mexico
Energy Minerals and Natural Resources

Oil Conservation Division
1220 South St. Francis Dr.
Santa Fe, NM 87505

Form C-141
Revised October 10, 2003

Submit 2 Copies to appropriate
District Office in accordance
with Rule 116 on back
side of form

Release Notification and Corrective Action

OPERATOR

☐ Initial Report ☒ Final Report

Name of Company-Cimarex Energy	Contact- Marty Davis
Address-600 N Marienfeld Ste 600, Midland TX 79059	Telephone No.575-605-5509
Facility Name- Pennzoil 36 State Com. #2	Facility Type- Tank battery and Production well

Surface Owner	Mineral Owner: State	Lease No. API 30-025-35971
---------------	----------------------	----------------------------

LOCATION OF RELEASE

Unit Letter	Section	Township	Range	Feet from the	North/South Line	Feet from the	East/West Line	County
A	36	19S	33 E	1050'	North	1210'	East	Lea

Latitude-N 32.621074 Longitude-W 103.611846

NATURE OF RELEASE

Type of Release- Crude oil & water mixture	Volume of Release-13 BBLS	Volume Recovered- 2 BBLS
Source of Release-Internal Corrosion of separator	Date and Hour of Occurrence- 12-03-10 11 AM MT	Date and Hour of Discovery 12-03-10 12 PM MT
Was Immediate Notice Given? <input checked="" type="checkbox"/> Yes <input type="checkbox"/> No <input type="checkbox"/> Not Required	If YES, To Whom? Geoff Leking, NMOCD	
By Whom? Marty Davis	Date and Hour: 12-03-10 1:15 PM	
Was a Watercourse Reached? <input type="checkbox"/> Yes <input checked="" type="checkbox"/> No	If YES, Volume Impacting the Watercourse.	

If a Watercourse was Impacted, Describe Fully.*

Describe Cause of Problem and Remedial Action Taken.*

Internal Corrosion at the bottom of the separator; Vacuum truck recovered 2 barrels of free standing product.

Describe Area Affected and Cleanup Action Taken.*

The release area was excavated between depths of five (5) feet below grade surface (bgs) and six (6) feet below grade surface. Grab samples were retrieved at bottom of excavation and three (3) point composite samples were retrieved from east wall and west wall. Approximately 226 yards of contaminated soils were transported to Controlled Recovery, Inc. for disposal. On January 27, 2011, SESI was onsite with Gandy Corporation for the installation of a 60' X 12' 20-mil liner on west wall and bottom floor and then backfilled excavated area with 220 yards of likened soils from an offsite facility and contoured location to its natural grade. The area will then be re-seeded in spring for vegetation growth.

I hereby certify that the information given above is true and complete to the best of my knowledge and understand that pursuant to NMOCD rules and regulations all operators are required to report and/or file certain release notifications and perform corrective actions for releases which may endanger public health or the environment. The acceptance of a C-141 report by the NMOCD marked as "Final Report" does not relieve the operator of liability should their operations have failed to adequately investigate and remediate contamination that pose a threat to ground water, surface water, human health or the environment. In addition, NMOCD acceptance of a C-141 report does not relieve the operator of responsibility for compliance with any other federal, state, or local laws and/or regulations.

Signature: <i>Marty Davis</i>	OIL CONSERVATION DIVISION	
Printed Name: Marty Davis	Approved by <i>LENU ENGR.</i> District Supervisor: <i>Geoff Leking</i>	
Title: Production Superintendent	Approval Date: 02/22/11	Expiration Date: -
E-mail Address: mdavis@cimarex.com	Conditions of Approval:	Attached <input type="checkbox"/>
Date: 2/4/11 Phone: (575) 605-5509	IRP-02-11-2683	

* Attach Additional Sheets If Necessary

**Cimarex Energy Company
Pennzoil 36 State Com. #2
Unit A Section 36, Township 19S, Range 33E
Lea County, New Mexico**

Closure Report

January 28, 2011

RECEIVED

**FEB 22 2011
HOBBSOCD**



Prepared for:

***Cimarex Energy Company
600 North Mariefeld, Suite 600
Midland, Texas 79701***

By:

***Safety & Environmental Solutions, Inc.
703 East Clinton Street
Hobbs, New Mexico 88240
(575) 397-0510***

I. Company Contacts

Company Representative	Company	Telephone	E-mail
Marty Davis	Cimarex Energy Co.	575-605-5509	mdavis@cimarex.com
Bob Allen	SESI	575-397-0510	ballen@sesi-nm.com

II. Background

Safety and Environmental Solutions, Inc. (SESI) was engaged by Cimarex Energy Company to perform a site assessment at the Pennzoil 36 State Com. #2. This location is the site of an active well and battery. The location is located in Section 36, Township 19 South, and Range 33 East. The separator had a release in the bottom of the tank releasing approximately 13 barrels of produced fluids with a recovery of 2 barrels.

III. Surface and Ground Water

According to the database provided by the USGS the closest groundwater of record is in Section 26, Section 19S, Range 33E. The depth of water in this well was 85' in January 1996.

IV. Soils

The surface soils in the area are predominantly sand.

V. Characterization

The target cleanup levels are reached by the application of the "Unlined Surface Impoundment Closure Guidelines New Mexico Oil Conservation Division (NMOCD) – February, 1993 to this site is 1000 parts per million (ppm) Total Petroleum Hydrocarbons (TPH). Application of the New Mexico Oil Conservation Division's ranking criteria for contaminated soils at this site is presented below:

Depth to Ground Water:			
(Vertical distance from contaminants to seasonal high water elevation of groundwater)	Less than 50 feet	20 points	
	50 feet to 99 feet	10 points	X
	>100 feet	0 points	
Wellhead Protection Area:			
(Less than 200 feet from a private domestic water source; or less than 1000 feet from all other water sources)	Yes	20 points	
	No	0 points	X
Distance to Surface Water:			
(Horizontal distance to perennial lakes, ponds, rivers, streams, creeks, irrigation canals and ditches)	Less than 200 feet	20 points	
	200 feet to 1000 feet	10 points	
	>1000 feet	0 points	X
RANKING SCORE (TOTAL POINTS)			10

VI. Work Performed

On December 20, 2010 Safety and Environmental Solutions, Inc. contracted Custom Welding to perform excavation at release area. The release area was excavated between depths of five (5) feet below grade surface (bgs) and six (6) feet below grade surface. Grab samples were retrieved at bottom of excavation and three (3) point composite samples were retrieved from east wall and west wall. Samples were then transported under Chain of Custody to Cardinal Laboratories in Hobbs, NM to be analyzed for Total Petroleum Hydrocarbons (EPA Method 418.1) Chlorides (EPA Method 4500B) and Benzene, Toluene, Ethyl Benzene, and Total Xylenes (BTEX EPA Method 8260B): The results of analysis are as follows:

Sample ID	Chlorides (mg/kg)	TPH (mg/kg)	Benzene (mg/kg)	Toluene (mg/kg)	Ethylbenzene (mg/kg)	Xylenes (mg/kg)
SP #1 5'bgs	<16.0	2,010	<0.050	<0.050	0.056	0.244
SP #2 6'bgs	<16.0	337	<0.050	<0.050	<0.050	<0.150
SP #3 5'bgs	16.0	<100	<0.050	<0.050	<0.050	<0.150
SP #4 6'bgs	32.0	<100	<0.050	<0.050	<0.050	<0.150
East Wall	32.0	195	<0.050	<0.050	<0.050	<0.150
South Wall	16.0	<100	<0.050	<0.050	<0.050	<0.150
West Wall	144	7,440	<0.050	0.814	2.42	8.04
North Wall	32.0	<100	<0.050	<0.050	<0.050	<0.150

Approximately 226 yards of contaminated soils were transported to Controlled Recovery, Inc. for disposal.

On January 5, 2011, SESI met with Mr. Geoff Leking with New Mexico Oil Conservation Division (NMOCD). Mr. Leking approved to backfill location area, requiring a 20-mil liner installation on west wall to prevent any further migration into the newly backfilled soils.

On January 27, 2011, SESI was onsite with Gandy Corporation for the installation of a 60' X 12' 20-mil liner on west wall and bottom floor and then backfilled excavated area with 220 yards of likened soils from an offsite facility and contoured location to its natural grade. The area will then be re-seeded in spring for vegetation growth.

VII. Conclusion

Remedial actions at this site have all been performed with the approval of, and in accordance with all New Mexico Oil Conservation Division (NMOCD) requirements.

As a result, we respectfully submit this closure report for your consideration and approval. It is requested that no further action be required.

VIII. Figures and Appendices

Figure 1 – Vicinity Map

Figure 2 – Site Map

Appendix A – Analytical Results

Appendix B – Site Photographs

Appendix C – C-141

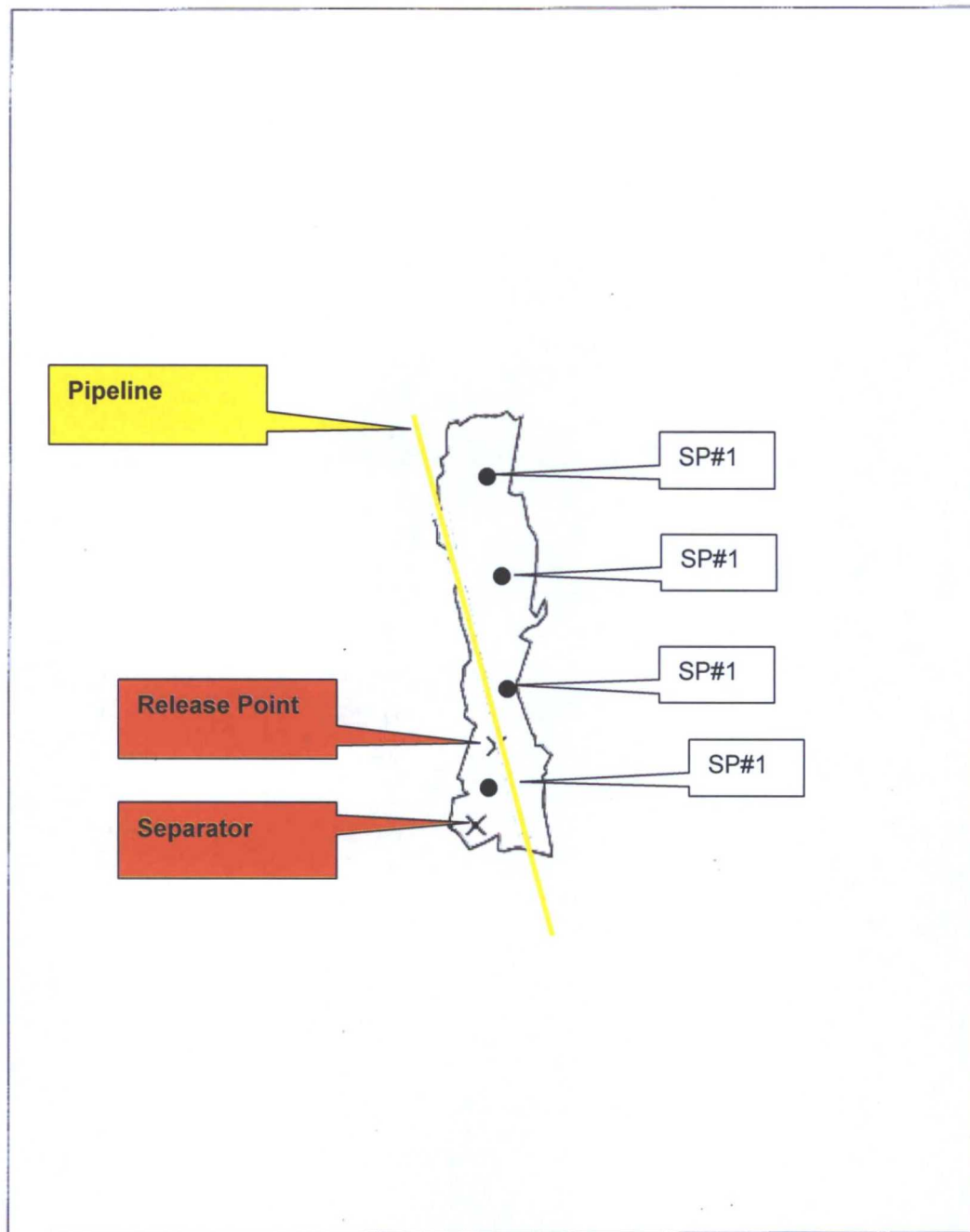

CIM-10-019: 2,520 sq ft

Lat/Long
WGS 1984



Scale 1 in : 50.0 ft
0 70.00
Feet

site map.cor
12/13/2010

GPS Pathfinder® Office
 **Trimble.**



Map Name: NW LEA, NM
Scale: 1 inch = 200 ft.

Map Center: 032° 37' 15.25" N 103° 36' 41.88" W
Horizontal Datum: WGS84



December 28, 2010

Bob Allen

Safety & Environmental Solutions

703 East Clinton

Hobbs, NM 88240

RE: CIM-10-019

Enclosed are the results of analyses for samples received by the laboratory on 12/21/10 15:40.

Cardinal Laboratories is accredited through Texas NELAP for:

Method SW-846 8021	Benzene, Toluene, Ethyl Benzene, and Total Xylenes
Method SW-846 8260	Benzene, Toluene, Ethyl Benzene, and Total Xylenes
Method TX 1005	Total Petroleum Hydrocarbons

Certificate number T104704398-08-TX. Accreditation applies to solid and chemical materials and non-potable water matrices.

Cardinal Laboratories is accredited through the State of Colorado Department of Public Health and Environment for:

Method EPA 552.2	Haloacetic Acids (HAA-5)
Method EPA 524.2	Total Trihalomethanes (TTHM)
Method EPA 524.4	Regulated VOCs (V2, V3)

Accreditation applies to public drinking water matrices.

This report meets NELAP requirements and is made up of a cover page, analytical results, and a copy of the original chain-of-custody. If you have any questions concerning this report, please feel free to contact me.

Sincerely,

Celey D. Keene
Lab Director/Quality Manager

Analytical Results For:

Safety & Environmental Solutions
Bob Allen
703 East Clinton
Hobbs NM, 88240
Fax To: (575) 393-4388

Received: 12/21/2010
Reported: 12/28/2010
Project Name: CIM-10-019
Project Number: PENNZOIL 36-2
Project Location: LEA COUNTY, NM

Sampling Date: 12/21/2010
Sampling Type: Soil
Sampling Condition: Cool & Intact
Sample Received By: Jodi Henson

Sample ID: SP #1 5' BGS (H021581-01)

BTX 8021B		mg/kg		Analyzed By: CMS					
Analyte	Result	Reporting Limit	Analyzed	Method Blank	BS	% Recovery	True Value QC	RPD	Qualifier
Benzene*	<0.050	0.050	12/23/2010	ND	2.10	105	2.00	16.7	
Toluene*	<0.050	0.050	12/23/2010	ND	2.21	110	2.00	17.6	
Ethylbenzene*	0.056	0.050	12/23/2010	ND	2.28	114	2.00	19.1	
Total Xylenes*	0.244	0.150	12/23/2010	ND	6.78	113	6.00	20.2	

Surrogate: 4-Bromofluorobenzene (PIL) 102 % 70-130

Chloride, SM4500Cl-B		mg/kg		Analyzed By: HM					
Analyte	Result	Reporting Limit	Analyzed	Method Blank	BS	% Recovery	True Value QC	RPD	Qualifier
Chloride	<16.0	16.0	12/22/2010	ND	432	108	400	0.00	

TPH 418.1		mg/kg		Analyzed By: AB					
Analyte	Result	Reporting Limit	Analyzed	Method Blank	BS	% Recovery	True Value QC	RPD	Qualifier
TPH 418.1	2010	100	12/22/2010	ND	1200	120	1000	1.65	

Cardinal Laboratories

*=Accredited Analyte

PLEASE NOTE: Liability and Damages. Cardinal's liability and client's exclusive remedy for any claim arising, whether based in contract or tort, shall be limited to the amount paid by client for analyses. All claims, including those for negligence and any other cause whatsoever shall be deemed waived unless made in writing and received by Cardinal within thirty (30) days after completion of the applicable service. In no event shall Cardinal be liable for incidental or consequential damages, including, without limitation, business interruptions, loss of use, or loss of profits incurred by client, its subsidiaries, affiliates or successors arising out of or related to the performance of the services hereunder by Cardinal, regardless of whether such claim is based upon any of the above stated reasons or otherwise. Results relate only to the samples identified above. This report shall not be reproduced except in full with written approval of Cardinal Laboratories.



Celey D. Keene, Lab Director/Quality Manager

Analytical Results For:

 Safety & Environmental Solutions
 Bob Allen
 703 East Clinton
 Hobbs NM, 88240
 Fax To: (575) 393-4388

 Received: 12/21/2010
 Reported: 12/28/2010
 Project Name: CIM-10-019
 Project Number: PENNZOIL 36-2
 Project Location: LEA COUNTY, NM

 Sampling Date: 12/21/2010
 Sampling Type: Soil
 Sampling Condition: Cool & Intact
 Sample Received By: Jodi Henson

Sample ID: SP #2 6' BGS (H021581-02)

BTEX 8021B		mg/kg		Analyzed By: CMS					
Analyte	Result	Reporting Limit	Analyzed	Method Blank	BS	% Recovery	True Value QC	RPD	Qualifier
Benzene*	<0.050	0.050	12/23/2010	ND	2.10	105	2.00	16.7	
Toluene*	<0.050	0.050	12/23/2010	ND	2.21	110	2.00	17.6	
Ethylbenzene*	<0.050	0.050	12/23/2010	ND	2.28	114	2.00	19.1	
Total Xylenes*	<0.150	0.150	12/23/2010	ND	6.78	113	6.00	20.2	

Surrogate: 4-Bromofluorobenzene (PIL) 106 % 70-130

Chloride, SM4500Cl-B		mg/kg		Analyzed By: HM					
Analyte	Result	Reporting Limit	Analyzed	Method Blank	BS	% Recovery	True Value QC	RPD	Qualifier
Chloride	<16.0	16.0	12/22/2010	ND	432	108	400	0.00	

TPH 418.1		mg/kg		Analyzed By: AB					
Analyte	Result	Reporting Limit	Analyzed	Method Blank	BS	% Recovery	True Value QC	RPD	Qualifier
TPH 418.1	337	100	12/22/2010	ND	1200	120	1000	1.65	

Cardinal Laboratories

*=Accredited Analyte

PLEASE NOTE: Liability and Damages. Cardinal's liability and client's exclusive remedy for any claim arising, whether based in contract or tort, shall be limited to the amount paid by client for analyses. All claims, including those for negligence and any other cause whatsoever shall be deemed waived unless made in writing and received by Cardinal within thirty (30) days after completion of the applicable service. In no event shall Cardinal be liable for incidental or consequential damages, including, without limitation, business interruptions, loss of use, or loss of profits incurred by client, its subsidiaries, affiliates or successors arising out of or related to the performance of the services hereunder by Cardinal, regardless of whether such claim is based upon any of the above stated reasons or otherwise. Results relate only to the samples identified above. This report shall not be reproduced except in full with written approval of Cardinal Laboratories.



Celey D. Keene, Lab Director/Quality Manager

Analytical Results For:

Safety & Environmental Solutions
Bob Allen
703 East Clinton
Hobbs NM, 88240
Fax To: (575) 393-4388

Received: 12/21/2010
Reported: 12/28/2010
Project Name: CIM-10-019
Project Number: PENNZOIL 36-2
Project Location: LEA COUNTY, NM

Sampling Date: 12/21/2010
Sampling Type: Soil
Sampling Condition: Cool & Intact
Sample Received By: Jodi Henson

Sample ID: SP #3 5' BGS (H021581-03)

BTX 8021B		mg/kg		Analyzed By: CMS					
Analyte	Result	Reporting Limit	Analyzed	Method Blank	BS	% Recovery	True Value QC	RPD	Qualifier
Benzene*	<0.050	0.050	12/23/2010	ND	2.10	105	2.00	16.7	
Toluene*	<0.050	0.050	12/23/2010	ND	2.21	110	2.00	17.6	
Ethylbenzene*	<0.050	0.050	12/23/2010	ND	2.28	114	2.00	19.1	
Total Xylenes*	<0.150	0.150	12/23/2010	ND	6.78	113	6.00	20.2	

Surrogate: 4-Bromofluorobenzene (PIL) 107 % 70-130

Chloride, SM4500Cl-B		mg/kg		Analyzed By: HM					
Analyte	Result	Reporting Limit	Analyzed	Method Blank	BS	% Recovery	True Value QC	RPD	Qualifier
Chloride	16.0	16.0	12/22/2010	ND	432	108	400	0.00	

TPH 418.1		mg/kg		Analyzed By: AB					
Analyte	Result	Reporting Limit	Analyzed	Method Blank	BS	% Recovery	True Value QC	RPD	Qualifier
TPH 418.1	<100	100	12/22/2010	ND	1200	120	1000	1.65	

Cardinal Laboratories

*=Accredited Analyte

PLEASE NOTE: Liability and Damages. Cardinal's liability and client's exclusive remedy for any claim arising, whether based in contract or tort, shall be limited to the amount paid by client for analyses. All claims, including those for negligence and any other cause whatsoever shall be deemed waived unless made in writing and received by Cardinal within thirty (30) days after completion of the applicable service. In no event shall Cardinal be liable for incidental or consequential damages, including, without limitation, business interruptions, loss of use, or loss of profits incurred by client, its subsidiaries, affiliates or successors arising out of or related to the performance of the services hereunder by Cardinal, regardless of whether such claim is based upon any of the above stated reasons or otherwise. Results relate only to the samples identified above. This report shall not be reproduced except in full with written approval of Cardinal Laboratories.



Celey D. Keene, Lab Director/Quality Manager

Analytical Results For:

Safety & Environmental Solutions
Bob Allen
703 East Clinton
Hobbs NM, 88240
Fax To: (575) 393-4388

Received: 12/21/2010
Reported: 12/28/2010
Project Name: CIM-10-019
Project Number: PENNZOIL 36-2
Project Location: LEA COUNTY, NM

Sampling Date: 12/21/2010
Sampling Type: Soil
Sampling Condition: Cool & Intact
Sample Received By: Jodi Henson

Sample ID: SP #4 6" BGS (H021581-04)

BTEX 8021B		mg/kg		Analyzed By: CMS					
Analyte	Result	Reporting Limit	Analyzed	Method Blank	BS	% Recovery	True Value QC	RPD	Qualifier
Benzene*	<0.050	0.050	12/23/2010	ND	2.10	105	2.00	16.7	
Toluene*	<0.050	0.050	12/23/2010	ND	2.21	110	2.00	17.6	
Ethylbenzene*	<0.050	0.050	12/23/2010	ND	2.28	114	2.00	19.1	
Total Xylenes*	<0.150	0.150	12/23/2010	ND	6.78	113	6.00	20.2	

Surrogate: 4-Bromofluorobenzene (PIL) 110 % 70-130

Chloride, SM4500Cl-B		mg/kg		Analyzed By: HM					
Analyte	Result	Reporting Limit	Analyzed	Method Blank	BS	% Recovery	True Value QC	RPD	Qualifier
Chloride	32.0	16.0	12/22/2010	ND	432	108	400	0.00	

TPH 418.1		mg/kg		Analyzed By: AB					
Analyte	Result	Reporting Limit	Analyzed	Method Blank	BS	% Recovery	True Value QC	RPD	Qualifier
TPH 418.1	<100	100	12/22/2010	ND	1200	120	1000	1.65	

Cardinal Laboratories

*=Accredited Analyte

PLEASE NOTE: Liability and Damages. Cardinal's liability and client's exclusive remedy for any claim arising, whether based in contract or tort, shall be limited to the amount paid by client for analyses. All claims, including those for negligence and any other cause whatsoever shall be deemed waived unless made in writing and received by Cardinal within thirty (30) days after completion of the applicable service. In no event shall Cardinal be liable for incidental or consequential damages, including, without limitation, business interruptions, loss of use, or loss of profits incurred by client, its subsidiaries, affiliates or successors arising out of or related to the performance of the services hereunder by Cardinal, regardless of whether such claim is based upon any of the above stated reasons or otherwise. Results relate only to the samples identified above. This report shall not be reproduced except in full with written approval of Cardinal Laboratories.



Celey D. Keene, Lab Director/Quality Manager

Analytical Results For:

 Safety & Environmental Solutions
 Bob Allen
 703 East Clinton
 Hobbs NM, 88240
 Fax To: (575) 393-4388

 Received: 12/21/2010
 Reported: 12/28/2010
 Project Name: CIM-10-019
 Project Number: PENNZOIL 36-2
 Project Location: LEA COUNTY, NM

 Sampling Date: 12/21/2010
 Sampling Type: Soil
 Sampling Condition: Cool & Intact
 Sample Received By: Jodi Henson

Sample ID: EAST WALL (H021581-05)

BTEX 8021B		mg/kg		Analyzed By: CMS					
Analyte	Result	Reporting Limit	Analyzed	Method Blank	BS	% Recovery	True Value QC	RPD	Qualifier
Benzene*	<0.050	0.050	12/23/2010	ND	2.10	105	2.00	16.7	
Toluene*	<0.050	0.050	12/23/2010	ND	2.21	110	2.00	17.6	
Ethylbenzene*	<0.050	0.050	12/23/2010	ND	2.28	114	2.00	19.1	
Total Xylenes*	<0.150	0.150	12/23/2010	ND	6.78	113	6.00	20.2	

Surrogate: 4-Bromofluorobenzene (PIL) 110 % 70-130

Chloride, SM4500Cl-B		mg/kg		Analyzed By: HM					
Analyte	Result	Reporting Limit	Analyzed	Method Blank	BS	% Recovery	True Value QC	RPD	Qualifier
Chloride	32.0	16.0	12/22/2010	ND	432	108	400	0.00	

TPH 418.1		mg/kg		Analyzed By: AB					
Analyte	Result	Reporting Limit	Analyzed	Method Blank	BS	% Recovery	True Value QC	RPD	Qualifier
TPH 418.1	195	100	12/22/2010	ND	1200	120	1000	1.65	

Cardinal Laboratories

*=Accredited Analyte

PLEASE NOTE: Liability and Damages. Cardinal's liability and client's exclusive remedy for any claim arising, whether based in contract or tort, shall be limited to the amount paid by client for analyses. All claims, including those for negligence and any other cause whatsoever shall be deemed waived unless made in writing and received by Cardinal within thirty (30) days after completion of the applicable service. In no event shall Cardinal be liable for incidental or consequential damages, including, without limitation, business interruptions, loss of use, or loss of profits incurred by client, its subsidiaries, affiliates or successors arising out of or related to the performance of the services hereunder by Cardinal, regardless of whether such claim is based upon any of the above stated reasons or otherwise. Results relate only to the samples identified above. This report shall not be reproduced except in full with written approval of Cardinal Laboratories.



Celey D. Keene, Lab Director/Quality Manager

Analytical Results For:

Safety & Environmental Solutions
Bob Allen
703 East Clinton
Hobbs NM, 88240
Fax To: (575) 393-4388

Received: 12/21/2010
Reported: 12/28/2010
Project Name: CIM-10-019
Project Number: PENNZOIL 36-2
Project Location: LEA COUNTY, NM

Sampling Date: 12/21/2010
Sampling Type: Soil
Sampling Condition: Cool & Intact
Sample Received By: Jodi Henson

Sample ID: SOUTH WALL (H021581-06)

BTX 8021B		mg/kg		Analyzed By: CMS					
Analyte	Result	Reporting Limit	Analyzed	Method Blank	BS	% Recovery	True Value QC	RPD	Qualifier
Benzene*	<0.050	0.050	12/23/2010	ND	2.10	105	2.00	16.7	
Toluene*	<0.050	0.050	12/23/2010	ND	2.21	110	2.00	17.6	
Ethylbenzene*	<0.050	0.050	12/23/2010	ND	2.28	114	2.00	19.1	
Total Xylenes*	<0.150	0.150	12/23/2010	ND	6.78	113	6.00	20.2	

Surrogate: 4-Bromofluorobenzene (PIL) 112 % 70-130

Chloride, SM4500Cl-B		mg/kg		Analyzed By: HM					
Analyte	Result	Reporting Limit	Analyzed	Method Blank	BS	% Recovery	True Value QC	RPD	Qualifier
Chloride	16.0	16.0	12/22/2010	ND	432	108	400	0.00	

TPH 418.1		mg/kg		Analyzed By: AB					
Analyte	Result	Reporting Limit	Analyzed	Method Blank	BS	% Recovery	True Value QC	RPD	Qualifier
TPH 418.1	<100	100	12/22/2010	ND	1200	120	1000	1.65	

Cardinal Laboratories

*=Accredited Analyte

PLEASE NOTE: Liability and Damages. Cardinal's liability and client's exclusive remedy for any claim arising, whether based in contract or tort, shall be limited to the amount paid by client for analyses. All claims, including those for negligence and any other cause whatsoever shall be deemed waived unless made in writing and received by Cardinal within thirty (30) days after completion of the applicable service. In no event shall Cardinal be liable for incidental or consequential damages, including, without limitation, business interruptions, loss of use, or loss of profits incurred by client, its subsidiaries, affiliates or successors arising out of or related to the performance of the services hereunder by Cardinal, regardless of whether such claim is based upon any of the above stated reasons or otherwise. Results relate only to the samples identified above. This report shall not be reproduced except in full with written approval of Cardinal Laboratories.



Celey D. Keene, Lab Director/Quality Manager



PHONE (575) 393-2326 • 101 E. MARLAND • HOBBS, NM 88240

Analytical Results For:

Safety & Environmental Solutions
Bob Allen
703 East Clinton
Hobbs NM, 88240
Fax To: (575) 393-4388

Received: 12/21/2010
Reported: 12/28/2010
Project Name: CIM-10-019
Project Number: PENNZOIL 36-2
Project Location: LEA COUNTY, NM

Sampling Date: 12/21/2010
Sampling Type: Soil
Sampling Condition: Cool & Intact
Sample Received By: Jodi Henson

Sample ID: WEST WALL (H021581-07)

BTEX 8021B		mg/kg		Analyzed By: CMS					
Analyte	Result	Reporting Limit	Analyzed	Method Blank	BS	% Recovery	True Value QC	RPD	Qualifier
Benzene*	<0.050	0.050	12/23/2010	ND	2.10	105	2.00	16.7	
Toluene*	0.814	0.050	12/23/2010	ND	2.21	110	2.00	17.6	
Ethylbenzene*	2.42	0.050	12/23/2010	ND	2.28	114	2.00	19.1	
Total Xylenes*	8.04	0.150	12/23/2010	ND	6.78	113	6.00	20.2	

Surrogate: 4-Bromofluorobenzene (PIL) 110 % 70-130

Chloride, SM4500Cl-B		mg/kg		Analyzed By: HM					
Analyte	Result	Reporting Limit	Analyzed	Method Blank	BS	% Recovery	True Value QC	RPD	Qualifier
Chloride	144	16.0	12/22/2010	ND	432	108	400	0.00	

TPH 418.1		mg/kg		Analyzed By: AB					
Analyte	Result	Reporting Limit	Analyzed	Method Blank	BS	% Recovery	True Value QC	RPD	Qualifier
TPH 418.1	7440	500	12/22/2010	ND	1200	120	1000	1.65	

Cardinal Laboratories

*=Accredited Analyte

PLEASE NOTE: Liability and Damages. Cardinal's liability and client's exclusive remedy for any claim arising, whether based in contract or tort, shall be limited to the amount paid by client for analyses. All claims, including those for negligence and any other cause whatsoever shall be deemed waived unless made in writing and received by Cardinal within thirty (30) days after completion of the applicable service. In no event shall Cardinal be liable for incidental or consequential damages, including, without limitation, business interruptions, loss of use, or loss of profits incurred by client, its subsidiaries, affiliates or successors arising out of or related to the performance of the services hereunder by Cardinal, regardless of whether such claim is based upon any of the above stated reasons or otherwise. Results relate only to the samples identified above. This report shall not be reproduced except in full with written approval of Cardinal Laboratories.

Celey D. Keene, Lab Director/Quality Manager

Analytical Results For:

 Safety & Environmental Solutions
 Bob Allen
 703 East Clinton
 Hobbs NM, 88240
 Fax To: (575) 393-4388

 Received: 12/21/2010
 Reported: 12/28/2010
 Project Name: CIM-10-019
 Project Number: PENNZOIL 36-2
 Project Location: LEA COUNTY, NM

 Sampling Date: 12/21/2010
 Sampling Type: Soil
 Sampling Condition: Cool & Intact
 Sample Received By: Jodi Henson

Sample ID: NORTH WALL (H021581-08)

BTEX 8021B		mg/kg		Analyzed By: CMS					
Analyte	Result	Reporting Limit	Analyzed	Method Blank	BS	% Recovery	True Value QC	RPD	Qualifier
Benzene*	<0.050	0.050	12/23/2010	ND	2.10	105	2.00	16.7	
Toluene*	<0.050	0.050	12/23/2010	ND	2.21	110	2.00	17.6	
Ethylbenzene*	<0.050	0.050	12/23/2010	ND	2.28	114	2.00	19.1	
Total Xylenes*	<0.150	0.150	12/23/2010	ND	6.78	113	6.00	20.2	

Surrogate: 4-Bromofluorobenzene (PIL) 105 % 70-130

Chloride, SM4500Cl-B		mg/kg		Analyzed By: HM					
Analyte	Result	Reporting Limit	Analyzed	Method Blank	BS	% Recovery	True Value QC	RPD	Qualifier
Chloride	32.0	16.0	12/22/2010	ND	432	108	400	0.00	

TPH 418.1		mg/kg		Analyzed By: AB					
Analyte	Result	Reporting Limit	Analyzed	Method Blank	BS	% Recovery	True Value QC	RPD	Qualifier
TPH 418.1	<100	100	12/22/2010	ND	1200	120	1000	1.65	

Cardinal Laboratories

*=Accredited Analyte

PLEASE NOTE: Liability and Damages. Cardinal's liability and client's exclusive remedy for any claim arising, whether based in contract or tort, shall be limited to the amount paid by client for analyses. All claims, including those for negligence and any other cause whatsoever shall be deemed waived unless made in writing and received by Cardinal within thirty (30) days after completion of the applicable service. In no event shall Cardinal be liable for incidental or consequential damages, including, without limitation, business interruptions, loss of use, or loss of profits incurred by client, its subsidiaries, affiliates or successors arising out of or related to the performance of the services hereunder by Cardinal, regardless of whether such claim is based upon any of the above stated reasons or otherwise. Results relate only to the samples identified above. This report shall not be reproduced except in full with written approval of Cardinal Laboratories.



Celey D. Keene, Lab Director/Quality Manager

Notes and Definitions

ND	Analyte NOT DETECTED at or above the reporting limit
RPD	Relative Percent Difference
**	Samples not received at proper temperature of 6°C or below.
***	Insufficient time to reach temperature.
-	Chloride by SM4500Cl-B does not require samples be received at or below 6°C Samples reported on an as received basis (wet) unless otherwise noted on report

Cardinal Laboratories

*=Accredited Analyte

PLEASE NOTE: Liability and Damages. Cardinal's liability and client's exclusive remedy for any claim arising, whether based in contract or tort, shall be limited to the amount paid by client for analyses. All claims, including those for negligence and any other cause whatsoever shall be deemed waived unless made in writing and received by Cardinal within thirty (30) days after completion of the applicable service. In no event shall Cardinal be liable for incidental or consequential damages, including, without limitation, business interruptions, loss of use, or loss of profits incurred by client, its subsidiaries, affiliates or successors arising out of or related to the performance of the services hereunder by Cardinal, regardless of whether such claim is based upon any of the above stated reasons or otherwise. Results relate only to the samples identified above. This report shall not be reproduced except in full with written approval of Cardinal Laboratories.



Celey D. Keene, Lab Director/Quality Manager

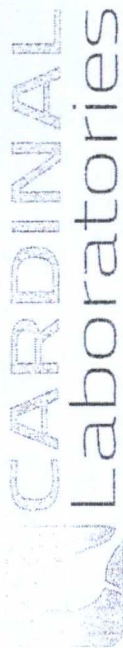

CHAIN-OF-CUSTODY AND ANALYSIS REQUEST

101 East Marland, Hobbs, NM 88240
(575) 393-2326 FAX (575) 393-2476

Company Name: <u>SEF</u>		BILL TO		ANALYSIS REQUEST																																			
Project Manager: <u>Bob Allen</u>		P.O. #:																																					
Address: <u>703 E Clinton</u>		Company:																																					
City: <u>Hobbs</u>		Attn:																																					
Phone #: <u>575-397-0510</u>		Address: <u>Same</u>																																					
State: <u>NM</u>		City:																																					
Zip: <u>88240</u>		State:																																					
Project #: <u>Cim-10-019</u>		Phone #:																																					
Project Name: <u>Pennzoil 36-2</u>		Fax #:																																					
Project Location: <u>Lea, NM</u>																																							
Sampler Name: <u>Isaac Kincaid</u>																																							
FOR LAB USE ONLY		MATRIX		PRESERV		SAMPLING		DATE		TIME																													
Lab I.D.		Sample I.D.		(G)RAB OR (C)OMP		# CONTAINERS		GROUNDWATER		WASTEWATER		SOIL		OIL		SLUDGE		OTHER:		ACID/BASE:		ICE / COOL		OTHER:		DATE		TIME											
121581-1		SP #1 5' bgs		9		1		1		1		1		1		1		1		1		1		1		12/21/10		1150											
2		SP #2 6' bgs		9		1		1		1		1		1		1		1		1		1		1		12/21/10		1340											
3		SP #3 5' bgs		9		1		1		1		1		1		1		1		1		1		1		12/21/10		1200											
4		SP #4 6' bgs		9		1		1		1		1		1		1		1		1		1		1		12/21/10		1205											
5		East wall		9		1		1		1		1		1		1		1		1		1		1		12/21/10		1210											
6		South wall		9		1		1		1		1		1		1		1		1		1		1		12/21/10		1350											
7		West wall		9		1		1		1		1		1		1		1		1		1		1		12/21/10		1215											
8		North wall		9		1		1		1		1		1		1		1		1		1		1		12/21/10		1230											

PLEASE NOTE: Liability and Damages: Cardinal's liability and client's exclusive remedy for any chain of custody based in contract at all, shall be limited to the amount paid by the client for the analysis. All claims, including those for negligence and any other causes whatsoever shall be deemed waived unless made in writing and received by Cardinal within 30 days after completion of the applicable service. In no event shall Cardinal be liable for indirect or consequential damages, including without limitation, business interruptions, loss of use, or loss of profits, incurred by client, its subsidiaries, affiliates or successors arising out of or related to the performance of services rendered by Cardinal, regardless of whether such claim is based upon any of the above stated reasons or otherwise.

Relinquished By:		Received By: <u>Isaac Kincaid</u>		CHECKED BY: <u>Isaac Kincaid</u>	
Date: <u>12/21/10</u>		Date: <u>12/21/10</u>		Sample Condition: <u>Intact</u>	
Time: <u>1540</u>		Time: <u>1540</u>		Cool: <u>Yes</u>	
Date: <u>12/21/10</u>		Date: <u>12/21/10</u>		Yes <input checked="" type="checkbox"/> No <input type="checkbox"/>	
Time: <u>1540</u>		Time: <u>1540</u>		Yes <input checked="" type="checkbox"/> No <input type="checkbox"/>	
Delivered By: (Circle One)		Relinquished By: <u>Isaac Kincaid</u>		Sample Condition: <u>Intact</u>	
Sampler <u>UPS</u> - Bus - Other:		Date: <u>12/21/10</u>		Cool: <u>Yes</u>	
		Time: <u>1540</u>		Yes <input checked="" type="checkbox"/> No <input type="checkbox"/>	
		Date: <u>12/21/10</u>		Yes <input checked="" type="checkbox"/> No <input type="checkbox"/>	
		Time: <u>1540</u>		Yes <input checked="" type="checkbox"/> No <input type="checkbox"/>	
		Date: <u>12/21/10</u>		Yes <input checked="" type="checkbox"/> No <input type="checkbox"/>	
		Time: <u>1540</u>		Yes <input checked="" type="checkbox"/> No <input type="checkbox"/>	
		Date: <u>12/21/10</u>		Yes <input checked="" type="checkbox"/> No <input type="checkbox"/>	
		Time: <u>1540</u>		Yes <input checked="" type="checkbox"/> No <input type="checkbox"/>	
		Date: <u>12/21/10</u>		Yes <input checked="" type="checkbox"/> No <input type="checkbox"/>	
		Time: <u>1540</u>		Yes <input checked="" type="checkbox"/> No <input type="checkbox"/>	
		Date: <u>12/21/10</u>		Yes <input checked="" type="checkbox"/> No <input type="checkbox"/>	
		Time: <u>1540</u>		Yes <input checked="" type="checkbox"/> No <input type="checkbox"/>	
		Date: <u>12/21/10</u>		Yes <input checked="" type="checkbox"/> No <input type="checkbox"/>	
		Time: <u>1540</u>		Yes <input checked="" type="checkbox"/> No <input type="checkbox"/>	
		Date: <u>12/21/10</u>		Yes <input checked="" type="checkbox"/> No <input type="checkbox"/>	
		Time: <u>1540</u>		Yes <input checked="" type="checkbox"/> No <input type="checkbox"/>	
		Date: <u>12/21/10</u>		Yes <input checked="" type="checkbox"/> No <input type="checkbox"/>	
		Time: <u>1540</u>		Yes <input checked="" type="checkbox"/> No <input type="checkbox"/>	
		Date: <u>12/21/10</u>		Yes <input checked="" type="checkbox"/> No <input type="checkbox"/>	
		Time: <u>1540</u>		Yes <input checked="" type="checkbox"/> No <input type="checkbox"/>	
		Date: <u>12/21/10</u>		Yes <input checked="" type="checkbox"/> No <input type="checkbox"/>	
		Time: <u>1540</u>		Yes <input checked="" type="checkbox"/> No <input type="checkbox"/>	
		Date: <u>12/21/10</u>		Yes <input checked="" type="checkbox"/> No <input type="checkbox"/>	
		Time: <u>1540</u>		Yes <input checked="" type="checkbox"/> No <input type="checkbox"/>	
		Date: <u>12/21/10</u>		Yes <input checked="" type="checkbox"/> No <input type="checkbox"/>	
		Time: <u>1540</u>		Yes <input checked="" type="checkbox"/> No <input type="checkbox"/>	
		Date: <u>12/21/10</u>		Yes <input checked="" type="checkbox"/> No <input type="checkbox"/>	
		Time: <u>1540</u>		Yes <input checked="" type="checkbox"/> No <input type="checkbox"/>	
		Date: <u>12/21/10</u>		Yes <input checked="" type="checkbox"/> No <input type="checkbox"/>	
		Time: <u>1540</u>		Yes <input checked="" type="checkbox"/> No <input type="checkbox"/>	
		Date: <u>12/21/10</u>		Yes <input checked="" type="checkbox"/> No <input type="checkbox"/>	
		Time: <u>1540</u>		Yes <input checked="" type="checkbox"/> No <input type="checkbox"/>	
		Date: <u>12/21/10</u>		Yes <input checked="" type="checkbox"/> No <input type="checkbox"/>	
		Time: <u>1540</u>		Yes <input checked="" type="checkbox"/> No <input type="checkbox"/>	
		Date: <u>12/21/10</u>		Yes <input checked="" type="checkbox"/> No <input type="checkbox"/>	
		Time: <u>1540</u>		Yes <input checked="" type="checkbox"/> No <input type="checkbox"/>	
		Date: <u>12/21/10</u>		Yes <input checked="" type="checkbox"/> No <input type="checkbox"/>	
		Time: <u>1540</u>		Yes <input checked="" type="checkbox"/> No <input type="checkbox"/>	
		Date: <u>12/21/10</u>		Yes <input checked="" type="checkbox"/> No <input type="checkbox"/>	
		Time: <u>1540</u>		Yes <input checked="" type="checkbox"/> No <input type="checkbox"/>	
		Date: <u>12/21/10</u>		Yes <input checked="" type="checkbox"/> No <input type="checkbox"/>	
		Time: <u>1540</u>		Yes <input checked="" type="checkbox"/> No <input type="checkbox"/>	
		Date: <u>12/21/10</u>		Yes <input checked="" type="checkbox"/> No <input type="checkbox"/>	
		Time: <u>1540</u>		Yes <input checked="" type="checkbox"/> No <input type="checkbox"/>	
		Date: <u>12/21/10</u>		Yes <input checked="" type="checkbox"/> No <input type="checkbox"/>	
		Time: <u>1540</u>		Yes <input checked="" type="checkbox"/> No <input type="checkbox"/>	
		Date: <u>12/21/10</u>		Yes <input checked="" type="checkbox"/> No <input type="checkbox"/>	
		Time: <u>1540</u>		Yes <input checked="" type="checkbox"/> No <input type="checkbox"/>	
		Date: <u>12/21/10</u>		Yes <input checked="" type="checkbox"/> No <input type="checkbox"/>	
		Time: <u>1540</u>		Yes <input checked="" type="checkbox"/> No <input type="checkbox"/>	
		Date: <u>12/21/10</u>		Yes <input checked="" type="checkbox"/> No <input type="checkbox"/>	
		Time: <u>1540</u>		Yes <input checked="" type="checkbox"/> No <input type="checkbox"/>	
		Date: <u>12/21/10</u>		Yes <input checked="" type="checkbox"/> No <input type="checkbox"/>	
		Time: <u>1540</u>		Yes <input checked="" type="checkbox"/> No <input type="checkbox"/>	
		Date: <u>12/21/10</u>		Yes <input checked="" type="checkbox"/> No <input type="checkbox"/>	
		Time: <u>1540</u>		Yes <input checked="" type="checkbox"/> No <input type="checkbox"/>	
		Date: <u>12/21/10</u>		Yes <input checked="" type="checkbox"/> No <input type="checkbox"/>	
		Time: <u>1540</u>		Yes <input checked="" type="checkbox"/> No <input type="checkbox"/>	
		Date: <u>12/21/10</u>		Yes <input checked="" type="checkbox"/> No <input type="checkbox"/>	
		Time: <u>1540</u>		Yes <input checked="" type="checkbox"/> No <input type="checkbox"/>	
		Date: <u>12/21/10</u>		Yes <input checked="" type="checkbox"/> No <input type="checkbox"/>	
		Time: <u>1540</u>		Yes <input checked="" type="checkbox"/> No <input type="checkbox"/>	
		Date: <u>12/21/10</u>		Yes <input checked="" type="checkbox"/> No <input type="checkbox"/>	
		Time: <u>1540</u>		Yes <input checked="" type="checkbox"/> No <input type="checkbox"/>	
		Date: <u>12/21/10</u>		Yes <input checked="" type="checkbox"/> No <input type="checkbox"/>	
		Time: <u>1540</u>		Yes <input checked="" type="checkbox"/> No <input type="checkbox"/>	
		Date: <u>12/21/10</u>		Yes <input checked="" type="checkbox"/> No <input type="checkbox"/>	
		Time: <u>1540</u>		Yes <input checked="" type="checkbox"/> No <input type="checkbox"/>	
		Date: <u>12/21/10</u>		Yes <input checked="" type="checkbox"/> No <input type="checkbox"/>	
		Time: <u>1540</u>		Yes <input checked="" type="checkbox"/> No <input type="checkbox"/>	
		Date: <u>12/21/10</u>		Yes <input checked="" type="checkbox"/> No <input type="checkbox"/>	
		Time: <u>1540</u>		Yes <input checked="" type="checkbox"/> No <input type="checkbox"/>	
		Date: <u>12/21/10</u>		Yes <input checked="" type="checkbox"/> No <input type="checkbox"/>	
		Time: <u>1540</u>		Yes <input checked="" type="checkbox"/> No <input type="checkbox"/>	
		Date: <u>12/21/10</u>		Yes <input checked="" type="checkbox"/> No <input type="checkbox"/>	
		Time: <u>1540</u>		Yes <input checked="" type="checkbox"/> No <input type="checkbox"/>	
		Date: <u>12/21/10</u>		Yes <input checked="" type="checkbox"/> No <input type="checkbox"/>	
		Time: <u>1540</u>		Yes <input checked="" type="checkbox"/> No <input type="checkbox"/>	
		Date: <u>12/21/10</u>		Yes <input checked="" type="checkbox"/> No <input type="checkbox"/>	
		Time: <u>1540</u>		Yes <input checked="" type="checkbox"/> No <input type="checkbox"/>	
		Date: <u>12/21/10</u>		Yes <input checked="" type="checkbox"/> No <input type="checkbox"/>	
		Time: <u>1540</u>		Yes <input checked="" type="checkbox"/> No <input type="checkbox"/>	
		Date: <u>12/21/10</u>		Yes <input checked="" type="checkbox"/> No <input type="checkbox"/>	
		Time: <u>1540</u>		Yes <input checked="" type="checkbox"/> No <input type="checkbox"/>	
		Date: <u>12/21/10</u>		Yes <input checked="" type="checkbox"/> No <input type="checkbox"/>	
		Time: <u>1540</u>		Yes <input checked="" type="checkbox"/> No <input type="checkbox"/>	
		Date: <u>12/21/10</u>		Yes <input checked="" type="checkbox"/> No <input type="checkbox"/>	
		Time: <u>1540</u>		Yes <input checked="" type="checkbox"/> No <input type="checkbox"/>	
		Date: <u>12/21/10</u>		Yes <input checked="" type="checkbox"/> No <input type="checkbox"/>	
		Time: <u>1540</u>		Yes <input checked="" type="checkbox"/> No <input type="checkbox"/>	
		Date: <u>12/21/10</u>		Yes <input checked="" type="checkbox"/> No <input type="checkbox"/>	
		Time: <u>1540</u>		Yes <input checked="" type="checkbox"/> No <input type="checkbox"/>	
		Date: <u>12/21/10</u>		Yes <input checked="" type="checkbox"/> No <input type="checkbox"/>	
		Time: <u>1540</u>		Yes <input checked="" type="checkbox"/> No <input type="checkbox"/>	
		Date: <u>12/21/10</u>		Yes <input checked="" type="checkbox"/> No <input type="checkbox"/>	
		Time: <u>1540</u>		Yes <input checked="" type="checkbox"/> No <input type="checkbox"/>	
		Date: <u>12/21/10</u>		Yes <input checked="" type="checkbox"/> No <input type="checkbox"/>	
		Time: <u>1540</u>		Yes <input checked="" type="checkbox"/> No <input type="checkbox"/>	
		Date: <u>12/21/10</u>		Yes <input checked="" type="checkbox"/> No <input type="checkbox"/>	
		Time: <u>1540</u>		Yes <input checked="" type="checkbox"/> No <input type="checkbox"/>	
		Date: <u>12/21/10</u>		Yes <input checked="" type="checkbox"/> No <input type="checkbox"/>	
		Time: <u>1540</u>		Yes <input checked="" type="checkbox"/> No <input type="checkbox"/>	
		Date: <u>12/21/10</u>		Yes <input checked="" type="checkbox"/> No <input type="checkbox"/>	
		Time: <u>1540</u>		Yes <input checked="" type="checkbox"/> No <input type="checkbox"/>	
		Date: <u>12/21/10</u>		Yes <input checked="" type="checkbox"/> No <input type="checkbox"/>	
		Time: <u>1540</u>		Yes <input checked="" type="checkbox"/> No <input type="checkbox"/>	
		Date: <u>12/21/10</u>		Yes <input checked="" type="checkbox"/> No <input type="checkbox"/>	
		Time: <u>1540</u>		Yes <input checked="" type="checkbox"/> No <input type="checkbox"/>	
		Date: <u>12/21/10</u>		Yes <input checked="" type="checkbox"/> No <input type="checkbox"/>	
		Time: <u>1540</u>		Yes <input checked="" type="checkbox"/> No <input type="checkbox"/>	
		Date: <u>12/21/10</u>		Yes <input checked="" type="checkbox"/> No <input type="checkbox"/>	
		Time: <u>1540</u>		Yes <input checked="" type="checkbox"/> No <input type="checkbox"/>	
		Date: <u>12/21/10</u>		Yes <input checked="" type="checkbox"/> No <input type="checkbox"/>	
		Time: <u>1540</u>		Yes <input checked="" type="checkbox"/> No <input type="checkbox"/>	
		Date: <u>12/21/10</u>		Yes <input checked="" type="checkbox"/> No <input type="checkbox"/>	
		Time: <u>1540</u>		Yes <input checked="" type="checkbox"/> No <input type="checkbox"/>	
		Date: <u>12/21/10</u>		Yes <input checked="" type="checkbox"/> No <input type="checkbox"/>	
		Time: <u>1540</u>		Yes <input checked="" type="checkbox"/> No <input type="checkbox"/>	
		Date: <u>12/21/10</u>		Yes <input checked="" type="checkbox"/> No <input type="checkbox"/>	
		Time: <u>1540</u>		Yes <input checked="" type="checkbox"/> No <input type="checkbox"/>	
		Date: <u>12/21/10</u>		Yes <input checked="" type="checkbox"/> No <input type="checkbox"/>	
		Time: <u>1540</u>		Yes <input checked="" type="checkbox"/> No <input type="checkbox"/>	
		Date: <u>12/21/10</u>		Yes <input checked="" type="checkbox"/> No <input type="checkbox"/>	
		Time: <u>1540</u>		Yes <input checked="" type="checkbox"/> No <input type="checkbox"/>	
		Date: <u>12/21/10</u>		Yes <input checked="" type="checkbox"/> No <input type="checkbox"/>	
		Time: <u>1540</u>		Yes <input checked="" type="checkbox"/> No <input type="checkbox"/>	
		Date: <u>12/21/10</u>		Yes <input checked="" type="checkbox"/> No <input type="checkbox"/>	
		Time: <u>1540</u>		Yes <input checked="" type="checkbox"/> No <input type="checkbox"/>	
		Date: <u>12/21/10</u>		Yes <input checked="" type="checkbox"/> No <input type="checkbox"/>	
		Time: <u>1540</u>		Yes <input checked="" type="checkbox"/> No <input type="checkbox"/>	
		Date: <u>12/21/10</u>		Yes <input checked="" type="checkbox"/> No <input type="checkbox"/>	
		Time: <u>1540</u>		Yes <input checked="" type="checkbox"/> No <input type="checkbox"/>	
		Date: <u>12/21/10</u>		Yes <input checked="" type="checkbox"/> No <input type="checkbox"/>	
		Time: <u>1540</u>		Yes <input checked="" type="checkbox"/> No <input type="checkbox"/>	
		Date: <u>12/21/10</u>		Yes <input checked="" type="checkbox"/> No <input type="checkbox"/>	
		Time: <u>1540</u>		Yes <input checked="" type="checkbox"/> No <input type="checkbox"/>	
		Date: <u>12/21/10</u>		Yes <input checked="" type="checkbox"/> No <input type="checkbox"/>	
		Time: <u>1540</u>		Yes <input checked="" type="checkbox"/> No <input type="checkbox"/>	
		Date: <u>12/21/10</u>		Yes <input checked="" type="checkbox"/> No <input type="checkbox"/>	
		Time: <u>1540</u>		Yes <input checked="" type="checkbox"/> No <input type="checkbox"/>	
		Date: <u>12/21/10</u>		Yes <input checked="" type="checkbox"/> No <input type="checkbox"/>	
		Time: <u>1540</u>		Yes <input checked="" type="checkbox"/> No <input type="checkbox"/>	
		Date: <u>12/21/10</u>		Yes <input checked="" type="checkbox"/> No <input type="checkbox"/>	
		Time: <u>1540</u>		Yes <input checked="" type="checkbox"/> No <input type="checkbox"/>	
		Date: <u>12/21/10</u>		Yes <input checked="" type="checkbox"/> No <input type="checkbox"/>	
		Time: <u>1540</u>		Yes <input checked="" type="checkbox"/> No <input type="checkbox"/>	
		Date: <u>12/21/10</u>		Yes <input checked="" type="checkbox"/> No <input type="checkbox"/>	
		Time: <u>1540</u>		Yes <input checked="" type="checkbox"/> No <input type="checkbox"/>	
		Date: <u>12/21/10</u>		Yes <input checked="" type="checkbox"/> No <input type="checkbox"/>	
		Time: <u>1540</u>		Yes <input checked="" type="checkbox"/> No <input type="checkbox"/>	
		Date: <u>12/21/10</u>		Yes <input checked="" type="checkbox"/> No <input type="checkbox"/>	
		Time: <u>1540</u>		Yes <input checked="" type="checkbox"/> No <input type="checkbox"/>	
		Date: <u>12/21/10</u>		Yes <input checked="" type="checkbox"/> No <input type="checkbox"/>	
		Time: <u>1540</u>		Yes <input checked="" type="checkbox"/> No <input type="checkbox"/>	
		Date: <u>12/21/10</u>		Yes <input checked="" type="checkbox"/> No <input type="checkbox"/>	
		Time: <u>1540</u>		Yes <input checked="" type="checkbox"/> No <input type="checkbox"/>	
		Date: <u>12/21/10</u>		Yes <input checked="" type="checkbox"/> No <input type="checkbox"/>	
		Time: <u>1540</u>		Yes <input checked="" type="checkbox"/> No <input type="checkbox"/>	
		Date: <u>12/21/10</u>		Yes <input checked="" type="checkbox"/> No <input type="checkbox"/>	
		Time: <u>1540</u>		Yes <input checked="" type="checkbox"/> No <input type="checkbox"/>	
		Date: <u>12/21/10</u>		Yes <input checked="" type="checkbox"/> No <input type="checkbox"/>	
		Time: <u>1540</u>		Yes <input checked="" type="checkbox"/> No <input type="checkbox"/>	
		Date: <u>12/21/10</u>		Yes <input checked="" type="checkbox"/> No <input type="checkbox"/>	
		Time: <u>1540</u>		Yes <input checked="" type="checkbox"/> No <input type="checkbox"/>	
		Date: <u>12/21/10</u>		Yes <input checked="" type="checkbox"/> No <input type="checkbox"/>	
		Time: <u>1540</u>		Yes <input checked="" type="checkbox"/> No <input type="checkbox"/>	
		Date: <u>12/21/10</u>		Yes <input checked="" type="checkbox"/> No <input type="checkbox"/>	
		Time: <u>1540</u>		Yes <input checked="" type="checkbox"/> No <input type="checkbox"/>	
		Date: <u>12/21/10</u>		Yes <input checked="" type="checkbox"/> No <input type="checkbox"/>	
		Time: <u>1540</u>		Yes <input checked="" type="checkbox"/> No <input type="checkbox"/>	
		Date: <u>12/21/10</u>		Yes <input checked="" type="checkbox"/> No <input type="checkbox"/>	
		Time: <u>1540</u>		Yes <input checked="" type="checkbox"/> No <input type="checkbox"/>	
		Date: <u>12/21/10</u>		Yes <input checked="" type="checkbox"/> No <input type="checkbox"/>	
		Time: <u>1540</u>		Yes <input checked="" type="checkbox"/> No <input type="checkbox"/>	

Cimarex Pennzoil 36-2 Site Photos 12-10-10



Well Sign



Release area facing south



Location area with staining



Release area facing northeast



Release area with staining



Release area with staining



Release area with staining facing east



Release area facing southwest



Release area facing south



Release area excavated facing south



Release area excavated facing east



Release area excavated facing southeast



Release area excavated facing northeast

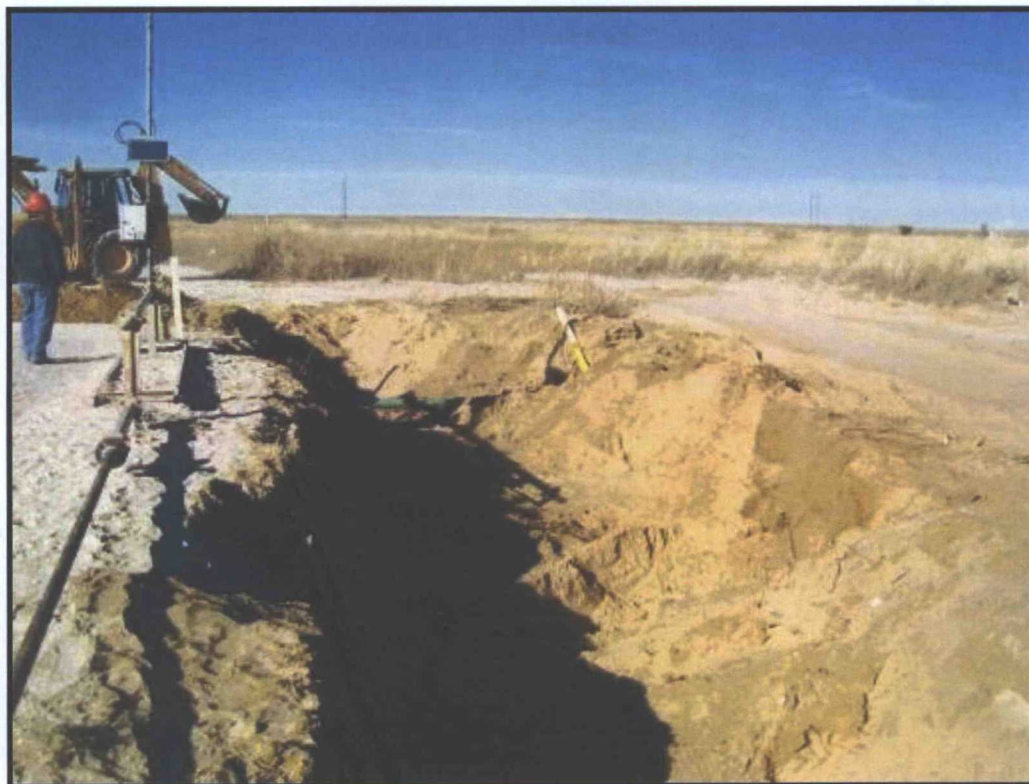

Release area excavated facing north



Release area excavated facing south



Release area excavated facing north

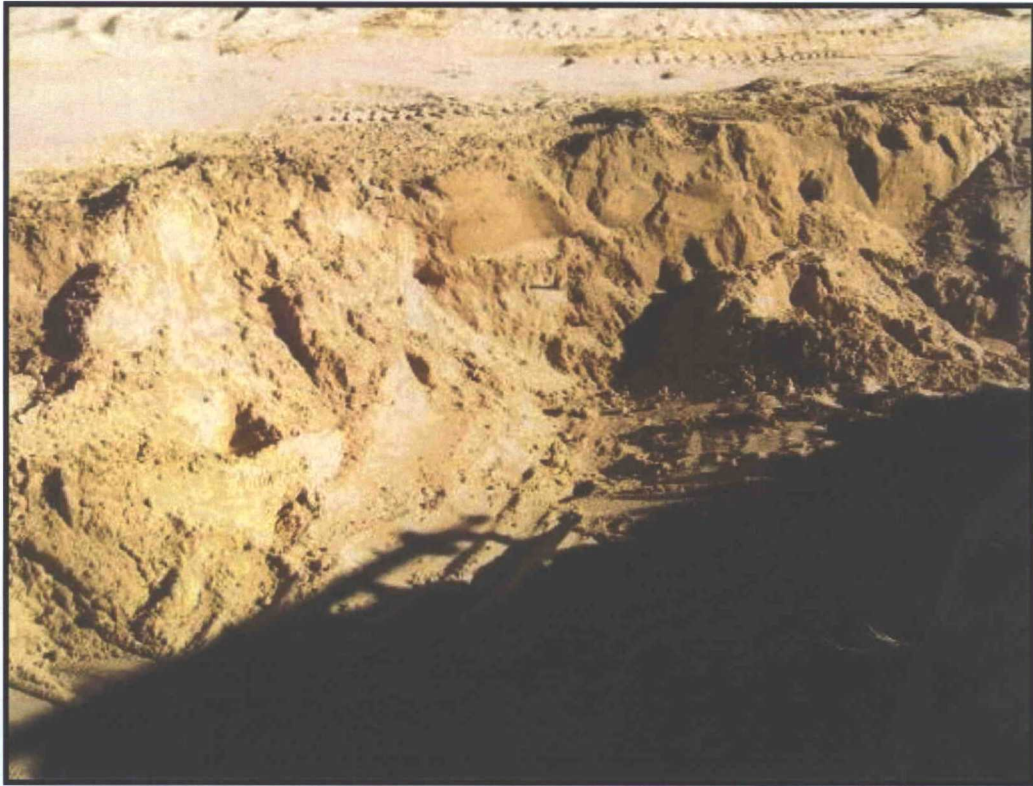

Release area excavated facing east



Release area surface facing south



Release area excavated facing west



Release area excavated facing west



Release area excavated facing southwest



West wall facing west



Release area excavated facing north



Excavated area west wall lined facing north



Excavated area west wall lined facing south



Excavated area west wall lined facing south



Excavated area west wall lined facing northwest



Excavated area west wall lined facing north



Location backfilled facing east



Location area backfilled facing south



Location area backfilled facing southwest



Location area backfilled facing west



Location area backfilled facing north



Location area backfilled facing north