

Y15/2016 DATE IN	SUSPENSE	ENGINEER	Y15/2016 LOGGED IN	NSL TYPE	PMAM1601554187 APP NO.
---------------------	----------	----------	-----------------------	-------------	---------------------------

ABOVE THIS LINE FOR DIVISION USE ONLY

NEW MEXICO OIL CONSERVATION DIVISION
- Engineering Bureau -
1220 South St. Francis Drive, Santa Fe, NM 87505



RECEIVED OOD

15 D 1:48

ADMINISTRATIVE APPLICATION CHECKLIST

THIS CHECKLIST IS MANDATORY FOR ALL ADMINISTRATIVE APPLICATIONS FOR EXCEPTIONS TO DIVISION RULES AND REGULATIONS WHICH REQUIRE PROCESSING AT THE DIVISION LEVEL IN SANTA FE

Application Acronyms:

[NSL-Non-Standard Location] [NSP-Non-Standard Proration Unit] [SD-Simultaneous Dedication]
[DHC-Downhole Commingling] [CTB-Lease Commingling] [PLC-Pool/Lease Commingling]
[PC-Pool Commingling] [OLS - Off-Lease Storage] [OLM-Off-Lease Measurement]
[WFX-Waterflood Expansion] [PMX-Pressure Maintenance Expansion]
[SWD-Salt Water Disposal] [IPI-Injection Pressure Increase]
[EOR-Qualified Enhanced Oil Recovery Certification] [PPR-Positive Production Response]

[1] **TYPE OF APPLICATION** - Check Those Which Apply for [A]

- [A] ☒ Location - Spacing Unit - Simultaneous Dedication
☒ NSL ☐ NSP ☐ SD

Check One Only for [B] or [C]

- [B] ☐ Commingling - Storage - Measurement

☐ DHC ☐ CTB ☐ PLC ☐ PC ☐ OLS ☐ OLM Unit 6 2 BSS #1 H

- [C] ☐ Injection - Disposal - Pressure Increase - Enhanced Oil Recovery

☐ WFX ☐ PMX ☐ SWD ☐ IPI ☐ EOR ☐ PPR

- [D] Other: Specify _____

[2] **NOTIFICATION REQUIRED TO:** - Check Those Which Apply, or ☒ Does Not Apply

- [A] ☐ Working, Royalty, or Overriding Royalty Interest Owners
- [B] ☒ Offset Operators, Leaseholders or Surface Owner
- [C] ☐ Application is One Which Requires Published Legal Notice
- [D] ☐ Notification and/or Concurrent Approval by BLM or SLO
U.S. Bureau of Land Management - Commissioner of Public Lands, State Land Office
- [E] ☐ For all of the above, Proof of Notification or Publication is Attached, and/or,
- [F] ☐ Waivers are Attached

[3] **SUBMIT ACCURATE AND COMPLETE INFORMATION REQUIRED TO PROCESS THE TYPE OF APPLICATION INDICATED ABOVE.**

[4] **CERTIFICATION:** I hereby certify that the information submitted with this application for administrative approval is **accurate** and **complete** to the best of my knowledge. I also understand that **no action** will be taken on this application until the required information and notifications are submitted to the Division.

Note: Statement must be completed by an individual with managerial and/or supervisory capacity.

James Bruce
Print or Type Name

James Bruce
Signature

Attorney for Applicant
Title

1/12/16
Date

james.bruce@aol.com
e-mail Address

JAMES BRUCE
ATTORNEY AT LAW

POST OFFICE BOX 1056
SANTA FE, NEW MEXICO 87504

369 MONTEZUMA, NO. 213
SANTA FE, NEW MEXICO 87501

(505) 982-2043 (Phone)
(505) 660-6612 (Cell)
(505) 982-2151 (Fax)

jamesbruc@aol.com

January 12, 2016

Michael McMillan
Oil Conservation Division
1220 South St. Francis Drive
Santa Fe, New Mexico 87505

Dear Mr. McMillan:

Kaiser-Francis Oil Company applies for approval of an unorthodox oil well location for the following well:

<u>Well:</u>	South Bell Lake Unit 6 2BSS Well No. 1H
<u>Surface location:</u>	2240 feet FSL & 375 feet FEL §6-24S-34E
<u>First take point:</u>	2688 feet FSL & 1700 feet FEL §6-24S-34E
<u>Last take point:</u>	330 feet FNL & 1700 feet FEL §31-23S-34E
<u>Well unit (project area):</u>	W½E½ of Section 31-23S-34E, and Lot 2 (NW¼NE¼) and SW¼NE¼ of Section 5-24S-34E, Lea County, New Mexico, containing 240.00 acres

The well will be drilled to a depth sufficient to test the Bone Spring formation (West Antelope Ridge-Bone Spring Pool). The pool is spaced on statewide rules, with 40 acre spacing and wells to be located no closer than 330 feet to a quarter-quarter section line. A Form C-102 is attached as **Exhibit A**.

The unorthodox location is requested to maximize the productive length of the wellbore.

The well unit is wholly within the nine section South Bell Lake Unit. **Exhibit B**. All interest owners in the unit area are committed to the unit, so ownership is common in the well unit and all offsetting acreage. As a result, there is no adversely affected party, and notice has not been given to anyone.

Please contact me if you need any further information on this application.

Very truly yours,

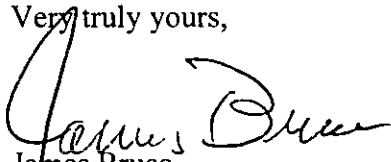

James Bruce

Attorney for Kaiser-Francis Oil Company

DISTRICT I
1625 N. French Dr., Hobbs, NM 88240
Phone: (575) 393-6161 Fax: (575) 393-0720

DISTRICT II
811 S. First St., Artesia, NM 88210
Phone: (575) 748-1283 Fax: (575) 748-9720

DISTRICT III
1000 Rio Brazos Road, Aztec, NM 87410
Phone: (505) 334-6178 Fax: (505) 334-6170

DISTRICT IV
1220 S. St. Francis Dr., Santa Fe, NM 87505
Phone: (505) 476-3460 Fax: (505) 476-3462

State of New Mexico
Energy, Minerals & Natural Resources Department
OIL CONSERVATION DIVISION
1220 South St. Francis Dr.
Santa Fe, New Mexico 87505

Form C-102
Revised August 1, 2011
Submit one copy to appropriate
District Office

DAMENDED REPORT

WELL LOCATION AND ACREAGE DEDICATION PLAT

API Number	Pool Code	Pool Name
Property Code	Property Name	Well Number
	SOUTH BELL LAKE UNIT 6 2BSS	1H
OGRID No.	Operator Name	Elevation
	KAISER-FRANCIS OIL COMPANY	3600'

Surface Location

UL or lot No.	Section	Township	Range	Lot Idn	Feet from the	North/South line	Feet from the	East/West line	County
1	6	24-S	34-E		2240	SOUTH	375	EAST	LEA

Bottom Hole Location If Different From Surface

UL or lot No.	Section	Township	Range	Lot Idn	Feet from the	North/South line	Feet from the	East/West line	County
B	31	23-S	34-E		330	NORTH	1700	EAST	LEA

Dedicated Acres	Joint or Infill	Consolidation Code	Order No.

NO ALLOWABLE WILL BE ASSIGNED TO THIS COMPLETION UNTIL ALL INTERESTS HAVE BEEN CONSOLIDATED OR A NON-STANDARD UNIT HAS BEEN APPROVED BY THE DIVISION

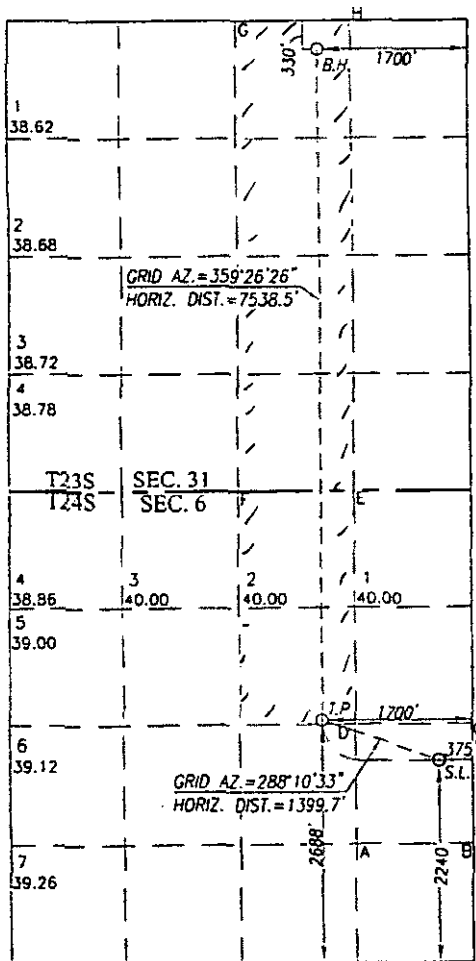

SCALE: 1"=2000'

GEODETIC COORDINATES
NAD 83 NME
BOTTOM HOLE LOCATION
Y= 462014.9 N
X= 797028.6 E
LAT.=32.267445° N
LONG.=103.506094° W

GEODETIC COORDINATES
NAD 27 NME
BOTTOM HOLE LOCATION
Y= 461955.7 N
X= 755844.9 E
LAT.=32.267321° N
LONG.=103.505615° W

CORNER COORDINATES TABLE

NAD 27 NME
A - Y= 453055.3 N, X= 756313.1 E
B - Y= 453066.4 N, X= 757632.9 E
C - Y= 454386.4 N, X= 757618.5 E
D - Y= 454375.1 N, X= 756298.8 E
E - Y= 457008.1 N, X= 756270.3 E
F - Y= 456998.3 N, X= 754951.2 E
G - Y= 462278.5 N, X= 754903.2 E
H - Y= 462288.5 N, X= 756222.4 E

CORNER COORDINATES TABLE

NAD 83 NME
A - Y= 453114.2 N, X= 797497.0 E
B - Y= 453125.4 N, X= 798816.8 E
C - Y= 454445.4 N, X= 798802.3 E
D - Y= 454434.0 N, X= 797482.7 E
E - Y= 457067.2 N, X= 797454.1 E
F - Y= 457057.3 N, X= 796135.0 E
G - Y= 462337.7 N, X= 796086.8 E
H - Y= 462347.7 N, X= 797406.0 E

GEODETIC COORDINATES
TAKE POINT
NAD 83 NME
Y= 454478.2 N
X= 797102.2 E
LAT.=32.246728° N
LONG.=103.506044° W

GEODETIC COORDINATES
SURFACE LOCATION
NAD 83 NME
Y= 454041.6 N
X= 798431.8 E
LAT.=32.245500° N
LONG.=103.501754° W

GEODETIC COORDINATES
TAKE POINT
NAD 27 NME
Y= 454419.2 N
X= 755918.3 E
LAT.=32.246604° N
LONG.=103.505566° W

GEODETIC COORDINATES
SURFACE LOCATION
NAD 27 NME
Y= 453982.7 N
X= 757247.9 E
LAT.=32.245376° N
LONG.=103.501276° W

OPERATOR CERTIFICATION

I hereby certify that the information herein is true and complete to the best of my knowledge and belief, and that this organization either owns a working interest or unleased mineral interest in the land including the proposed bottom hole location or has a right to drill this well at this location pursuant to a contract with an owner of such mineral or working interest, or to a voluntary pooling agreement or a compulsory pooling order heretofore entered by the division.

Signature

Date

Printed Name

E-mail Address

SURVEYOR CERTIFICATION

I hereby certify that the well location shown on this plat was plotted from field notes of actual surveys made by me or under my supervision, and that the same is true and correct to the best of my belief.

OCTOBER 2, 2015

Date of Survey
Signature of Registered Professional Surveyor:

RECEIVED
NEW MEXICO
3239
Certificate Number: 12641
Renald J. Eidson 3239

LSI, REL. W.O., 15.11.0934 JWSC W.O.: 15.13.1035

EXHIBIT

A

[Wells](#) [Operator Data](#) [OCD Review](#) [OCD Only](#) [Administration](#)

OCD Permitting

[Home](#) [Land Searches](#) [Land Details](#)

Section : 31-23S-34E

Type: Normal

Total Acres: 634.8

County: Lea (25)

D (1) Fee ¹ State ² (25) 38.62	C (C) Fee ¹ State ² (25) 40	B (B) Fee ¹ State ² (25) 40	A (A) Fee ¹ State ² (25) 40
E (2) Fee ¹ State ² (25) 38.68	F (F) Fee ¹ State ² (25) 40	G (G) Fee ¹ State ² (25) 40	H (H) Fee ¹ State ² (25) 40
L (3) Fee ¹ State ² (25) 38.72	K (K) Fee ¹ State ² (25) 40	J (J) Fee ¹ State ² (25) 40	I (I) Fee ¹ State ² (25) 40
M (4) Fee ¹ State ² (25) 38.78	N (N) Fee ¹ State ² (25) 40	O (O) Fee ¹ State ² (25) 40	P (P) Fee ¹ State ² (25) 40

Note¹ = Surface Owner RightsNote² = Sub-Surface Mineral Rights

Land Restrictions

No land restrictions found for this section.

[Return to Search](#)

MMCMILLAN (PETROLEUM ENGINEER FOR OCD) SIGN OUT HELP

[Wells](#) [Operator Data](#) [OCD Review](#) [OCD Only](#) [Administration](#)

OCD Permitting

[Home](#) [Land Searches](#) [Land Details](#)

Section : 06-24S-34E

Type: Normal

Total Acres: 636.24

County: Lea (25)

D (4) State ¹ State ² (25) 38.86	C (3) State ¹ State ² (25) 40	B (2) State ¹ State ² (25) 40	A (1) State ¹ State ² (25) 40
E (5) State ¹ State ² (25) 39	F (F) State ¹ State ² (25) 40	G (G) State ¹ State ² (25) 40	H (H) State ¹ State ² (25) 40
L (6) State ¹ State ² (25) 39.12	K (K) State ¹ State ² (25) 40	J (J) State ¹ State ² (25) 40	I (I) State ¹ State ² (25) 40
M (7) State ¹ State ² (25) 39.26	N (N) State ¹ State ² (25) 40	O (O) State ¹ State ² (25) 40	P (P) State ¹ State ² (25) 40

Note ¹ = Surface Owner RightsNote ² = Sub-Surface Mineral Rights

Land Restrictions

No land restrictions found for this section.

[Return to Search](#)

New Mexico Energy, Minerals and Natural Resources Department | Copyright 2012
1220 South St. Francis Drive | Santa Fe, NM 87505 | P: (505) 476-3200 | F: (505) 476-3220

[EMNRD Home](#) [OCD Main Page](#) [OCD Rules](#) [Help](#)