

DATE IN 1/4/2016	SUSPENSE	ENGINEER MAM	LOGGED IN 1/14/2016	TYPE PLC	APP NO. PMAm1601459-26
---------------------	----------	-----------------	------------------------	-------------	---------------------------

ABOVE THIS LINE FOR DIVISION USE ONLY

NEW MEXICO OIL CONSERVATION DIVISION
- Engineering Bureau -
1220 South St. Francis Drive, Santa Fe, NM 87505



ADMINISTRATIVE APPLICATION CHECKLIST

THIS CHECKLIST IS MANDATORY FOR ALL ADMINISTRATIVE APPLICATIONS FOR EXCEPTIONS TO DIVISION RULES AND REGULATIONS WHICH REQUIRE PROCESSING AT THE DIVISION LEVEL IN SANTA FE

Application Acronyms:

[NSL-Non-Standard Location] [NSP-Non-Standard Proration Unit] [SD-Simultaneous Dedication]
[DHC-Downhole Commingling] [CTB-Lease Commingling] [PLC-Pool/Lease Commingling]
[PC-Pool Commingling] [OLS - Off-Lease Storage] [OLM-Off-Lease Measurement]
[WFX-Waterflood Expansion] [PMX-Pressure Maintenance Expansion]
[SWD-Salt Water Disposal] [IPI-Injection Pressure Increase]
[EOR-Qualified Enhanced Oil Recovery Certification] [PPR-Positive Production Response]

[1] **TYPE OF APPLICATION** - Check Those Which Apply for [A]

[A] Location - Spacing Unit - Simultaneous Dedication
☐ NSL ☐ NSP ☐ SD

Check One Only for [B] or [C]

[B] Commingling - Storage - Measurement
☐ DHC ☒ CTB ☒ PLC ☐ PC ☐ OLS ☐ OLM

[C] Injection - Disposal - Pressure Increase - Enhanced Oil Recovery
☐ WFX ☐ PMX ☐ SWD ☐ IPI ☐ EOR ☐ PPR

[D] Other: Specify _____

[2] **NOTIFICATION REQUIRED TO:** - Check Those Which Apply, or Does Not Apply

[A] ☒ Working, Royalty or Overriding Royalty Interest Owners

[B] ☐ Offset Operators, Leaseholders or Surface Owner

[C] ☐ Application is One Which Requires Published Legal Notice

[D] ☒ Notification and/or Concurrent Approval by BLM or SLO
U.S. Bureau of Land Management - Commissioner of Public Lands, State Land Office

[E] ☐ For all of the above, Proof of Notification or Publication is Attached, and/or,

[F] ☐ Waivers are Attached

[3] **SUBMIT ACCURATE AND COMPLETE INFORMATION REQUIRED TO PROCESS THE TYPES 2535241 OF APPLICATION INDICATED ABOVE.**

[4] **CERTIFICATION:** I hereby certify that the information submitted with this application for administrative approval is **accurate** and **complete** to the best of my knowledge. I also understand that **no action** will be taken on this application until the required information and notifications are submitted to the Division.

Note: Statement must be completed by an individual with managerial and/or supervisory capacity.

Jordan L. Kessler
Print or Type Name

Signature

Attorney

Title

jlkessler@hollandhart.com

c-mail Address

Date

1/14/16

RECEIVED OGD
2016 JAN 14 P 3:08

- Moonlight Battress
26 Federal 1H
30-025-42863
pool
- Subline
Dolomites SW
97597
- web25 G88
Bone Springs

- PLC 442
- Endurance Resources LLC
270329

W 211
- Conon Adu 35 Federal
1H
30-025-42575



January 14, 2016

VIA HAND DELIVERY:

David Catanach
Oil Conservation Division
New Mexico Department of Energy,
Minerals and Natural Resources
1220 South Saint Francis Drive
Santa Fe, New Mexico 87505

RECEIVED 000
2016 JAN 14 P 3:08

Re: Application Endurance Resources, LLC for administrative approval to surface commingle production from the Jabalina; Delaware; SW Pool (97597) and the WC-025 G-08 S253524O; Bone Spring Pool (97088) from wells located in the W/2 of Section 26 and the W/2 of Section 35, Township 25 South, Range 35 East, N.M.P.M., Lea County, New Mexico.

Dear Mr. Catanach:

Endurance Resources, LLC (OGRID 270329) seeks approval to surface commingle production from the Jabalina; Delaware; SW Pool (97597) and the WC-025 G-08 S253534O; BS Pool (97088) *from existing and future wells* drilled in the following areas of common ownership in Township 25 South, Range 35 East, N.M.P.M., Lea County, New Mexico:

(a): Federal lease NMNM 112942 covering the W/2 of Section 26. Moonlight Buttruss 26 Federal No. 1H (30-025-42969) will be drilled on said lease and will produce from the Jabalina; Delaware; SW Pool (97597).¹

(b): Federal Leases NMNM 112943 and NMNM 45706 covering the W/2 of Section 35. The Coronado 35 Federal No. 1H (30-025-42376) is located on said lease and is producing from the WC-025 G-08 S253534O; BS Pool (97088).²

Under NMAC 19.15.12.7, leases are contiguous geographical areas of identical ownership overlying a pool or portion of a pool for surface commingling purposes. Pursuant to NMAC 19.15.12.10.C, Endurance seeks authority to surface commingle oil and gas production *from existing and future wells* in these separate areas of common ownership at the Moonlight

¹ On November 30, 2015, the Division approved the change of operator for this proposed well from Chevron USA, Inc. to Endurance Resources, LLC. A copy of this sundry is attached to this application as Exhibit 3.

² A communitization agreement was submitted to the Bureau of Land Management ("BLM") for this spacing unit on January 4, 2016. The agreement is currently being evaluated by the BLM.



Buttress 26 Federal Tank Battery located in the NW/4 NW/4 (Unit D) of Section 35. Prior to commingling, oil and gas production from each of these spacing units will be separately metered using an orifice meter for gas, a Coriolis meter for oil, and a Vortex meter for water at this facility.

Exhibit 1 is a land plat identifying the subject federal leases (NMNM 112943, NMNM 45706, and NMNM 112942), the existing wells on those leases, and the common surface facility to be located in the NW/4 NW/4 (Unit D) of Section 35.

Exhibit 2 contains the Form C-102s for each of the existing wells in the subject spacing units.

Exhibit 3 is a sundry form approving the change of operator for the Moonlight Buttress 26 Federal No. 1H (30-025-42969) from Chevron USA, Inc. to Endurance Resources LLC.

Exhibit 4 is a completed Application for Surface Commingling (Diverse Ownership) Form C-107-B with attachments.

Exhibit 5 is a plat of the proposed common facility area.

Exhibit 6 is a diagram of the surface facilities.

Exhibit 7 is a list of the interests owners affected by this request for approval to surface commingle. A copy of this application with all attachments has been sent by certified mail to all affected parties advising them that if they have an objection they must file it in writing with the division within 20 days from the date the division receives Endurance's application. Since federal lands are involved, pursuant to NMAC 19.15.12.10(C)(4)(h), Endurance is also seeking authority for surface commingling from BLM. The BLM has been provided a courtesy copy of this application and all exhibits.

Your attention to this matter is appreciated.

Sincerely,

Jordan L. Kessler

ATTORNEY FOR ENDURANCE RESOURCES, LLC

cc: Bureau of Land Management-Carlsbad
620 E. Green Street
Carlsbad, New Mexico 88220



22

T25S / R35E

23

24

27

Moonlight Butress 26 Federal #1H Well
Jabalina; Delaware; SW Pool (97597)

NMNM
112942

26

25

Facility

Coronado 35 Federal #1H Well
WC-025 G-08 S2535340; BS Pool (97088)

NMNM
112943

34

35

36

NMNM
45706

ENDURANCE RES. LLC.
Endurance Leases

EXHIBIT

tabbles

0 1,714
FEET

District I
1625 N. French Dr., Hobbs, NM 88340
Phone: (505) 393-4141 Fax: (505) 393-0720
District II
311 S. First St., Artesia, NM 88210
Phone: (505) 749-1233 Fax: (505) 749-4720
District III
1000 Rio Grande Road, Aztec, NM 87410
Phone: (505) 334-6174 Fax: (505) 334-6170
District IV
1230 S. St. Francis Dr., Santa Fe, NM 87508
Phone: (505) 476-3450 Fax: (505) 476-3463

State of New Mexico
Energy, Minerals & Natural Resources Department
OIL CONSERVATION DIVISION
1220 South St. Francis Dr.
Santa Fe, NM 87505

Form C-102
Revised August 1, 2011
Submit one copy to appropriate
District Office

☐ AMENDED REPORT

WELL LOCATION AND ACREAGE DEDICATION PLAT

API Number 30-025-42575	Pool Code 97088	Well Name WC025 G08 S2535240 Bone Spring
Property Code 314826	Property Name CORONADO 35 FEDERAL	Well Number 1H
OGRIID No. 270329	Operator Name ENDURANCE RESOURCES, LLC	Elevation 3186.2

Surface Location

UL or lot no.	Section	Township	Range	Lot Ids	Feet from the	North/South line	Feet from the	East/West line	County
D	35	25 S	35 E		90	NORTH	710	WEST	LEA

Bottom Hole Location If Different From Surface

UL or lot no.	Section	Township	Range	Lot Ids	Feet from the	North/South line	Feet from the	East/West line	County
M	35	25 S	35 E		262.08	SOUTH	363.83	WEST	LEA

Dedicated Acres 160	Joint or Infill	Consolidation Code	Order No.
------------------------	-----------------	--------------------	-----------

No allowable will be assigned to this completion until all interests have been consolidated or a non-standard unit has been approved by the division.

<p>710' SURFACE LOCATION</p> <p>NE CORNER SEC. 35 LAT. = 32°05'38.639"N LONG. = 103°20'17.970"W</p> <p>SE CORNER SEC. 35 LAT. = 32°05'28.729"N LONG. = 103°19'47.877"W</p> <p>W/4 CORNER SEC. 35 LAT. = 32°05'38.641"N LONG. = 103°20'48.638"W</p> <p>SW CORNER SEC. 35 LAT. = 32°04'48.434"N LONG. = 103°20'48.730"W</p> <p>NOTE: LATITUDE AND LONGITUDE COORDINATES ARE SHOWN USING THE NORTH AMERICAN DATUM OF 1983 (NAD83). IN DEGREES MINUTES DECIMAL SECONDS FORMAT. BASIS OF BEARING IS NEW MEXICO STATE PLANE EAST (NAD83) COORDINATES MODIFIED TO SURFACE.</p> <p>262.08' BOTTOM OF HOLE</p> <p>S/4 CORNER SEC. 35 LAT. = 32°04'48.443"N LONG. = 103°20'17.955"W</p> <p>SE CORNER SEC. 35 LAT. = 32°04'48.463"N LONG. = 103°19'47.228"W</p>		<p>"OPERATOR CERTIFICATION"</p> <p>I hereby certify that the information contained herein is true and complete to the best of my knowledge and belief, and that this organization either owns a working interest or mineral interest in the land including the proposed bottom hole location or has a right to drill this well at this location pursuant to a contract with an owner of such a mineral or working interest or to a voluntary pooling agreement or a compulsory pooling order heretofore entered by the division.</p> <p><i>M. A. Sirgo, III</i> Signature Date 10-16-2015</p> <p>M. A. Sirgo, III Printed Name</p> <p>manny@enduranceresourcesllc.com E-mail Address</p> <p>"SURVEYOR CERTIFICATION"</p> <p>I hereby certify that the well location shown on this plat was plotted from field notes of actual surveys made by me or under my supervision, and that the same is true and correct to the best of my belief.</p> <p>AUGUST 23 2015 Date of Survey</p> <p><i>[Signature]</i> Signature</p> <p>Certificate Number PL 2015-17, JAR-MILLO, PL 1797 SURVEY NO. 3116A</p>
--	--	--

EXHIBIT

2

DEC 03 2015

District I
 1625 N. French Dr., Santa Fe, NM 87505
 Phone: (505) 941-6161 Fax: (505) 941-6720
 District II
 811 E. First St., Azusa, NM 84200
 Phone: (505) 743-1241 Fax: (505) 743-4020
 District III
 1000 Rio Grande Road, Arroyo, NM 87102
 Phone: (505) 334-4171 Fax: (505) 334-4170
 District IV
 1220 S. St. Francis Dr., Santa Fe, NM 87505
 Phone: (505) 476-3400 Fax: (505) 476-3402

State of New Mexico
 Energy, Minerals & Natural Resources Department
OIL CONSERVATION DIVISION
 1220 South St. Francis Dr.
 Santa Fe, NM 87505

RECEIVED
 JAN 04 2016

Form C-102
 Revised August 1, 2011
 Submit one copy to appropriate
 District Office

☐ AMENDED REPORT

RECEIVED

WELL LOCATION AND ACREAGE DEDICATION PLAT

API Number 30-025-42969		Pool Code 9.759.7		Property Name JABALINA, DELAWARE, SW	
Property Code 715684		Property Name MOONLIGHT BUTTRESS 26 FEDERAL			1H
OGRID No. 4323		Operator Name CHEVRON USA, INC			Elevation 3187.6

Surface Location

UL or lot no.	Section	Township	Range	Lot Ida	Feet from the	North/South line	Feet from the	East/West line	County
M1	26	25 S	35 E		90	SOUTH	660	WEST	LEA

Bottom Hole Location If Different From Surface

UL or lot no.	Section	Township	Range	Lot Ida	Feet from the	North/South line	Feet from the	East/West line	County
D	26	25 S	35 E		330	NORTH	660	WEST	LEA

Dedicated Acres 160	Unit or Lot	Consolidation Code	Order No.
-------------------------------	-------------	--------------------	-----------

No allowable will be assigned to this completion until all interests have been consolidated or a non-standard unit has been approved by the division.

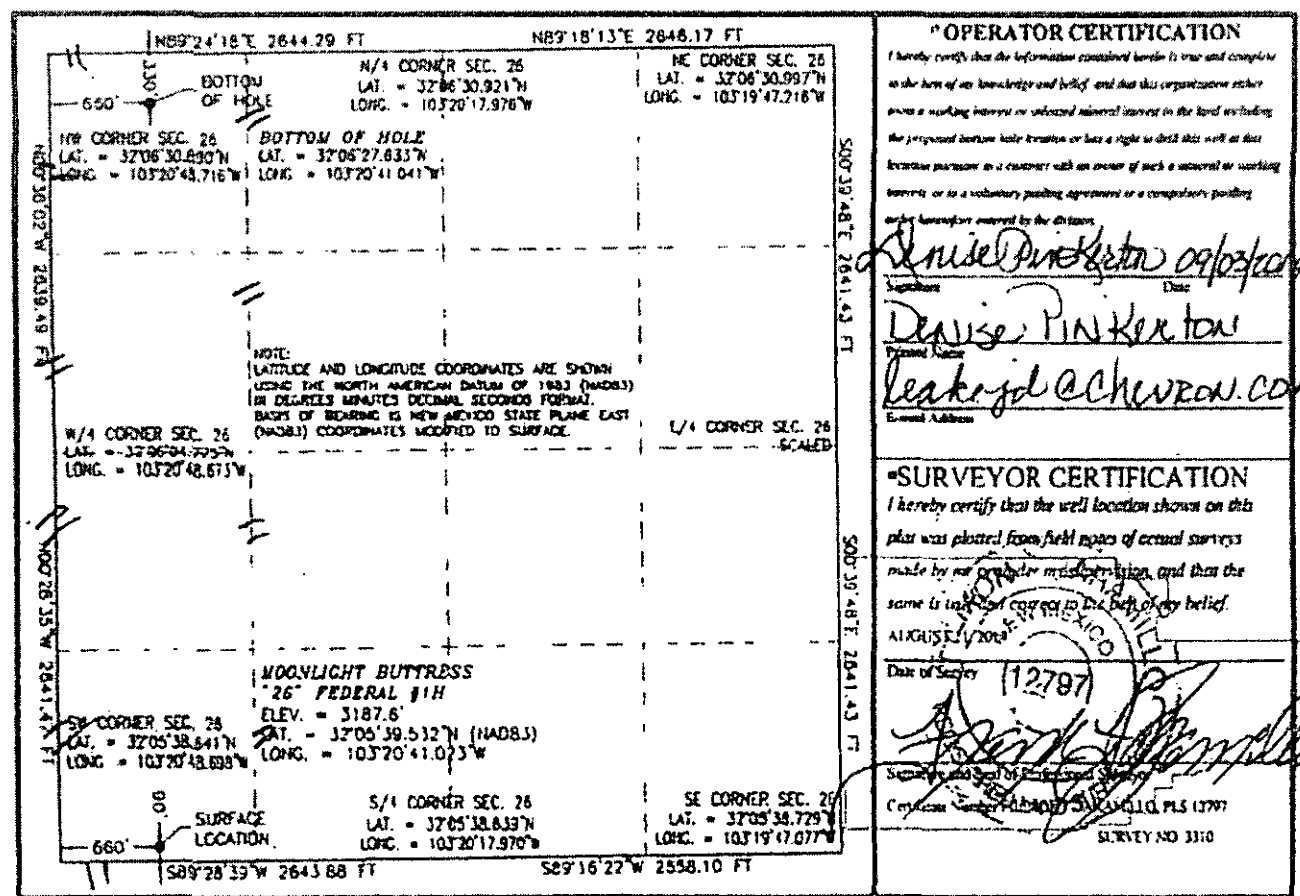

OPERATOR CERTIFICATION

I hereby certify that the information contained herein is true and complete to the best of my knowledge and belief, and that this organization retains a working interest or undivided mineral interest in the land including the proposed bottom hole location or has a right to drill this well at that location pursuant to a contract with an owner of such a mineral or working interest, or to a voluntary pooling agreement or a compulsory pooling order heretofore entered by the division.

Signature: *Denise Pinkerton* Date: *09/03/2015*

Printed Name: *Denise Pinkerton*

Email Address: *leakrjd@chevron.com*

SURVEYOR CERTIFICATION

I hereby certify that the well location shown on this plat was plotted from field notes of actual surveys made by me or under my supervision, and that the same is true and correct to the best of my belief.

ATTEST: *[Signature]* DATE: *12/07/2015*

Date of Survey: *12/07*

Signature and Seal of Registered Surveyor: *[Signature]*

Certification Number: *112797* SURVEY NO 3310

DEC 01 2015
 JAN 04 2016
 EX

UNITED STATES
DEPARTMENT OF THE INTERIOR
BUREAU OF LAND MANAGEMENT

HOBBBS 007

NOV 30 2015

FORM APPROVED
ONR NO. 1004-0135
Expires: July 31, 2010SUNDRY NOTICES AND REPORTS ON WELLS
Do not use this form for proposals to drill or to re-enter an abandoned well. Use form 3160-3 (APD) for such proposals.5. Lease Serial No.
NMMN112942

6. If Indian, Allottee or Tribe Name

7. If Unit or CA/Agreement, Name and/or No.

8. Well Name and No.
MOONLIGHT BUTTRESS 26 FED 1H

9. API Well No.

1. Type of Well

☒ Oil Well ☐ Gas Well ☐ Other2. Name of Operator
ENDURANCE RESOURCES LLCContact: PEGGY REDMAN
E-Mail: peggy@enduranceresourcesllc.com3a. Address
203 WEST WALL STREET SUITE 1000
MIDLAND, TX 797013b. Phone No. (include area code)
Ph: 432-242-468010. Field and Pool, or Exploratory
WILDCAT; BONE SPRING

4. Location of Well (Footage, Sec., T., R., M., or Survey Description)

Sec 26 T25S R35E 90FSL 680FWL

11. County or Parish, and State

LEA COUNTY, NM

12. CHECK APPROPRIATE BOX(ES) TO INDICATE NATURE OF NOTICE, REPORT, OR OTHER DATA

TYPE OF SUBMISSION	TYPE OF ACTION			
<input type="checkbox"/> Notice of Intent	<input type="checkbox"/> Acidize	<input type="checkbox"/> Deepen	<input type="checkbox"/> Production (Start/Resume)	<input type="checkbox"/> Water Shut-Off
<input checked="" type="checkbox"/> Subsequent Report	<input type="checkbox"/> Alter Casing	<input type="checkbox"/> Fracture Treat	<input type="checkbox"/> Reclamation	<input type="checkbox"/> Well Integrity
<input type="checkbox"/> Final Abandonment Notice	<input type="checkbox"/> Casing Repair	<input type="checkbox"/> New Construction	<input type="checkbox"/> Recomplete	<input checked="" type="checkbox"/> Other
	<input type="checkbox"/> Change Plans	<input type="checkbox"/> Plug and Abandon	<input type="checkbox"/> Temporarily Abandon	
	<input type="checkbox"/> Convert to Injection	<input type="checkbox"/> Plug Back	<input type="checkbox"/> Water Disposal	

13. Describe Proposed or Completed Operation (clearly state all pertinent details, including estimated starting date of any proposed work and approximate duration thereof. If the proposal is to deepen directionally or recomplete horizontally, give subsurface locations and measured and true vertical depths of all pertinent markers and zones. Attach the Bond under which the work will be performed or provide the Bond No. on file with BLM/BIA. Required subsequent reports shall be filed within 30 days following completion of the involved operations. If the operation results in a multiple completion or recompletion in a new interval, a Form 3160-4 shall be filed once testing has been completed. Final Abandonment Notices shall be filed only after all requirements, including reclamation, have been completed, and the operator has determined that the site is ready for final inspection.)

CHANGE OF OPERATOR

This is notification of Change of Operator on the above reference well.

Endurance Resources LLC, as new operator, accepts all applicable terms, conditions, stipulations and restrictions concerning operations conducted on this lease or portion of lease described.

Bond Coverage: BLM Bond File No. NMB001220

Change of Operator Effective Date: November 25, 2014

Former Operator: Chevron U.S.A. Inc.

14. I hereby certify that the foregoing is true and correct.

Electronic Submission #295251 verified by the BLM Well Information System
For ENDURANCE RESOURCES LLC, sent to the Hobbs

Name (Printed/Typed) MANNY SIRGO III

Title ENGINEER

Signature (Electronic Submission)

Date 03/17/2015

THIS SPACE FOR FEDERAL OR STATE OFFICE USE

Approved By

Title FCA FIELD MANAGER

Date 3/11/2015

Conditions of approval, if any, are attached. Approval of this notice does not warrant or certify that the applicant holds legal or equitable title to those rights in the subject lease which would entitle the applicant to conduct operations thereon.

Office CARLSBAD FIELD OFFICE

Title 18 U.S.C. Section 1001 and Title 43 U.S.C. Section 1212, make it a crime for any person knowingly and willfully to make to any department or agency of the United States any false, fictitious or fraudulent statements or representations as to any matter within its jurisdiction.

** OPERATOR-SUBMITTED ** OPERATOR-SUBMITTED ** OPERATOR-SUBMITTED **

EXHIBIT

3

District I
1625 N. French Drive, Hobbs, NM 88240
District II
811 S. First St., Artesia, NM 88210
District III
1000 Rio Brazos Road, Aztec, NM 87410
District IV
1220 S. St Francis Dr, Santa Fe, NM
87505

State of New Mexico
Energy, Minerals and Natural Resources Department

Form C-107-B
Revised August 1, 2011

OIL CONSERVATION DIVISION
1220 S. St Francis Drive
Santa Fe, New Mexico 87505

Submit the original
application to the Santa Fe
office with one copy to the
appropriate District Office.

APPLICATION FOR SURFACE COMMINGLING (DIVERSE OWNERSHIP)

OPERATOR NAME: Endurance Resources LLC
OPERATOR ADDRESS: 203 West Wall, Suite 1000, Midland, Texas 79701
APPLICATION TYPE:

☐ Pool Commingling ☐ Lease Commingling ☒ Pool and Lease Commingling ☐ Off-Lease Storage and Measurement (Only if not Surface Commingling)

LEASE TYPE: ☐ Fee ☐ State ☒ Federal

Is this an Amendment to existing Order? ☐ Yes ☒ No If "Yes", please include the appropriate Order No. _____
Have the Bureau of Land Management (BLM) and State Land office (SLO) been notified in writing of the proposed commingling
☐ Yes ☐ No

(A) POOL COMMINGLING
Please attach sheets with the following information

(1) Pool Names and Codes	Gravities / BTU of Non-Commingled Production	Calculated Gravities / BTU of Commingled Production		Calculated Value of Commingled Production	Volumes
Jahalina Delaware SW Pool (97597)	42.5/1370				N/A
WC-025 G-08 S2535340-RS Pool (97088)	43.2/1222				N/A

- (2) Are any wells producing at top allowables? ☐ Yes ☒ No
(3) Has all interest owners been notified by certified mail of the proposed commingling? ☐ Yes ☐ No
(4) Measurement type: ☒ Metering ☐ Other (Specify) _____
(5) Will commingling decrease the value of production? ☐ Yes ☒ No If "yes", describe why commingling should be approved _____

(B) LEASE COMMINGLING
Please attach sheets with the following information

- (1) Pool Name and Code.
(2) Is all production from same source of supply? ☐ Yes ☐ No
(3) Has all interest owners been notified by certified mail of the proposed commingling? ☐ Yes ☐ No
(4) Measurement type: ☐ Metering ☐ Other (Specify) _____

(C) POOL and LEASE COMMINGLING
Please attach sheets with the following information

- (1) Complete Sections A and E.

(D) OFF-LEASE STORAGE and MEASUREMENT
Please attach sheets with the following information

- (1) Is all production from same source of supply? ☐ Yes ☒ No
(2) Include proof of notice to all interest owners.

(E) ADDITIONAL INFORMATION (for all application types)
Please attach sheets with the following information

- (1) A schematic diagram of facility, including legal location.
(2) A plat with lease boundaries showing all well and facility locations. Include lease numbers if Federal or State lands are involved.
(3) Lease Names, Lease and Well Numbers, and API Numbers.

I hereby certify that the information above is true and complete to the best of my knowledge and belief.

SIGNATURE: Wesley Randall TITLE: Production Manager DATE: 1/11/2016
TYPE OR PRINT NAME: Wesley Randall TELEPHONE NO.: 432-242-4680
E-MAIL ADDRESS: Wesley@endurance-resources-llc.com

EXHIBIT

4

ENDURANCE RESOURCES, LLC
MOONLIGHT BUTTRESS
26 FEDERAL #1H
& CORONADO 35 FEDERAL #1H

LOCATED IN THE
SE/4 SW/4 SW/4 SECTION 26, TOWNSHIP 25 SOUTH, RANGE 35 EAST &
NE/4 NW/4 NW/4 SECTION 35, TOWNSHIP 25 SOUTH, RANGE 35 EAST, N.M.P.M.
LEA COUNTY, STATE OF NEW MEXICO
SURVEY DATE: JANUARY 6, 2015

AS-BUILT DRAWINGS

AS-BUILT
JANUARY 6, 2015

INDEX OF SHEETS
1-2 COVER SHEET
2-2 SITE PLAN

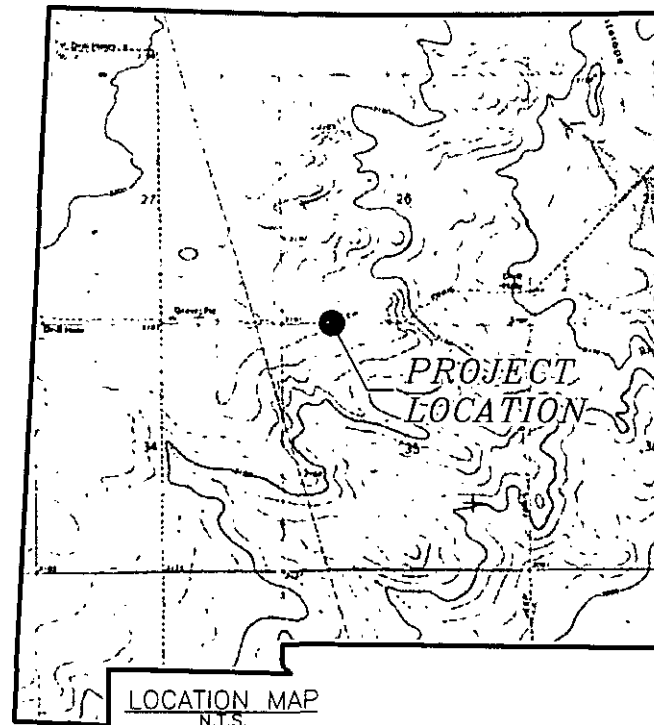

ENDURANCE RESOURCES, LLC
MOONLIGHT BUTTRESS 26 FEDERAL #1H
CORONADO 35 FEDERAL #1H

SHEET TITLE

COVER SHEET

VERSION DATE
AS-BUILT JANUARY 6, 2015

SURVEYORS SEAL

SHEET: 1-2
SURVEY NO. 3116
SURVEY NO. 3310

AS-BUILT

MADRON SURVEYING, INC. 301 SOUTH CANAL CARLSBAD, NEW MEXICO
(575) 234-2341

EXHIBIT

5

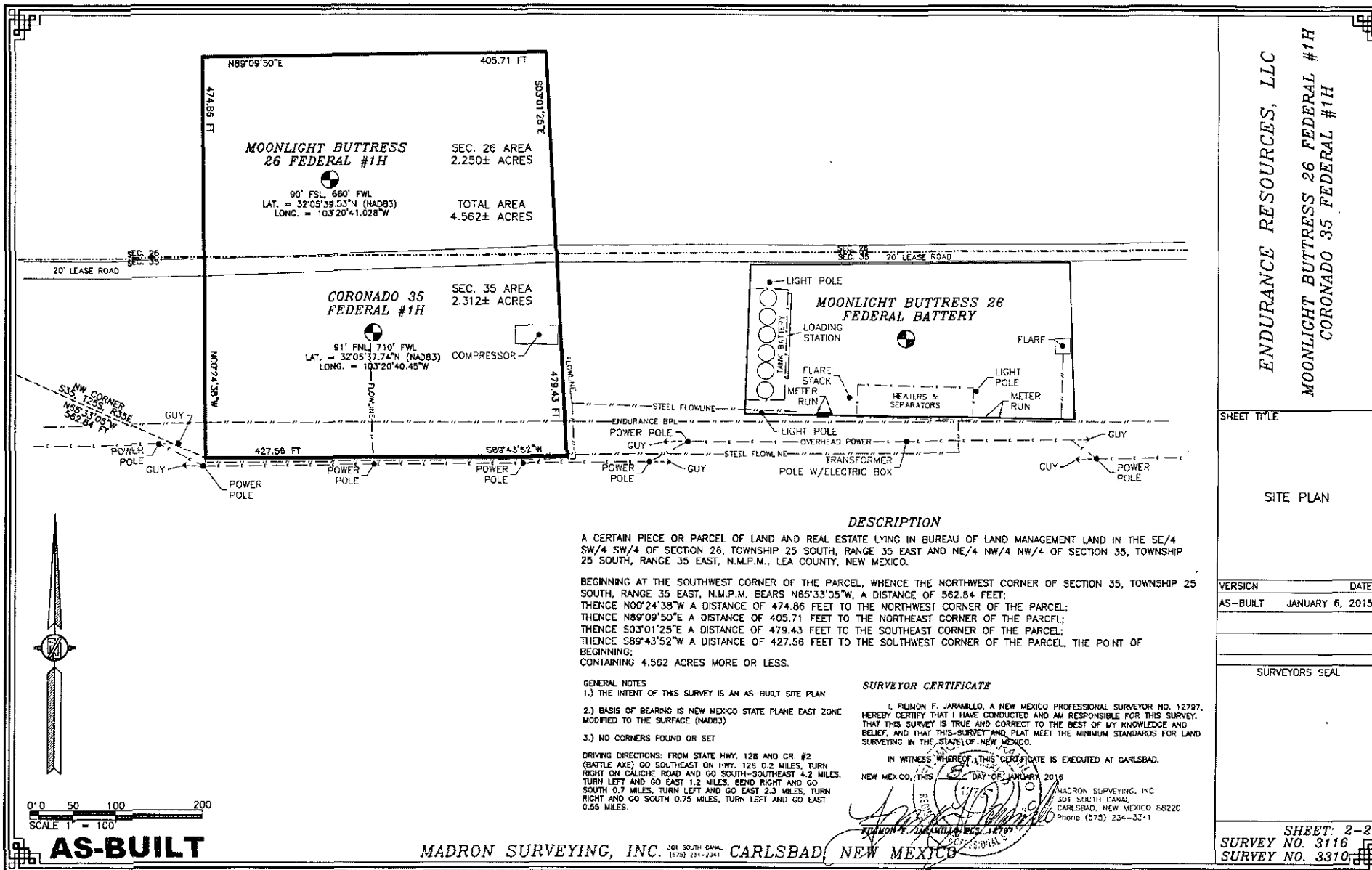

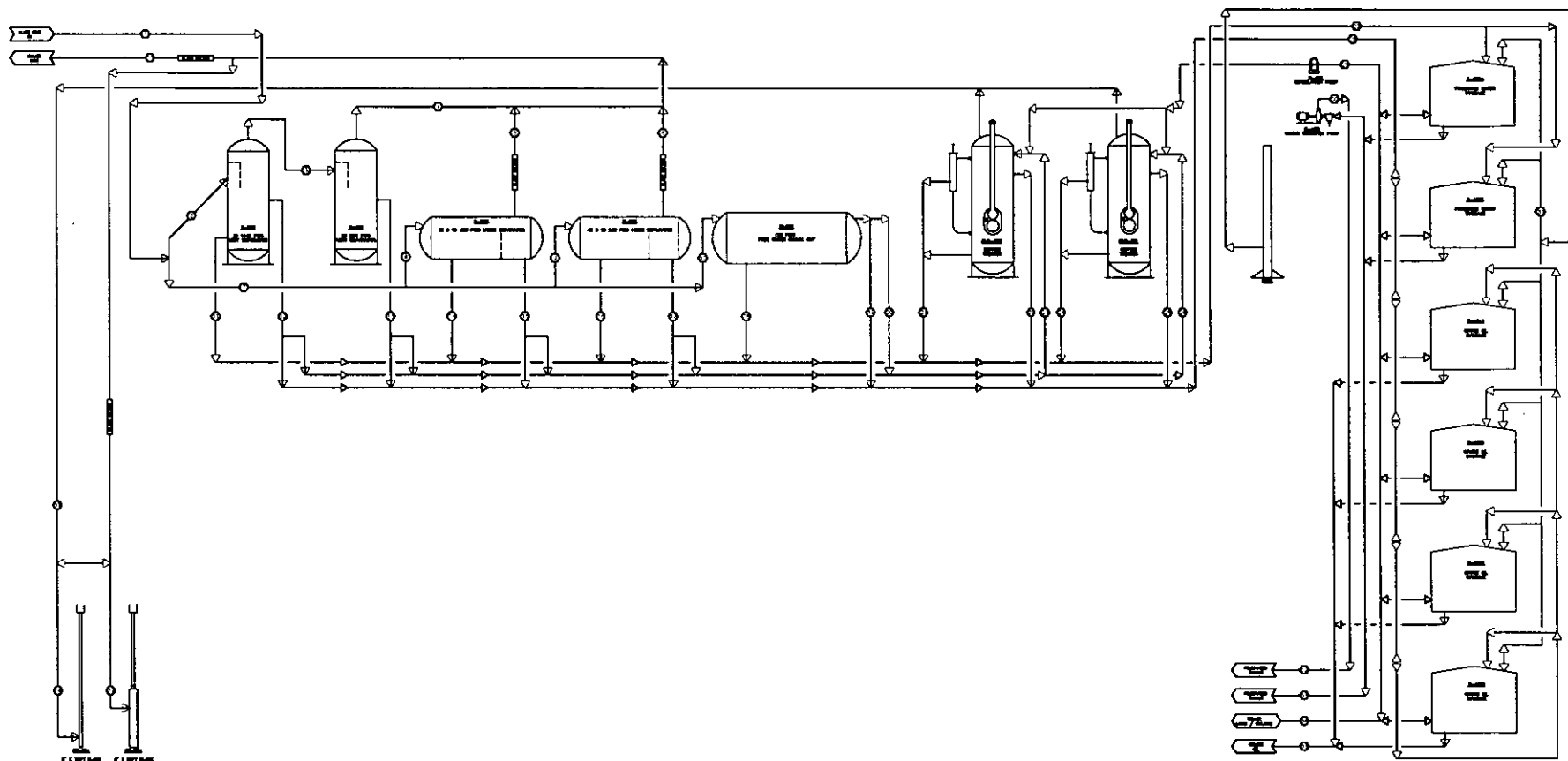

This document and the information herein is the property of Endurance Resources, LLC and must not be copied, made public, or used in any way detrimental to the interests of Endurance Resources, LLC. It is loaned subject to return on demand unless otherwise provided by contract.

K&B TECHNICAL SERVICES INC.
 119 S. Main Carlsbad, NM 88220
 Ph 888 995 2632 Fax 608 258 7094
 www.kbts.us

ENDURANCE RESOURCES, LLC
 PROPOSED -- DECEMBER 16, 2015
 CORONADO 35 FEDERAL NO 1H
 90' FNL & 710' FWL
 SEC 35-T255-R35E
 LEASE SN NMNM145706 &
 NMNMSHL 112943
 LEA CO NM API #30-025-42575
 SYSTEM PFD

REFERENCE DRAWINGS

NUMBER	TITLE	NUMBER	TITLE

REVISION RECORD

NO.	DESCRIPTION	BY	APP'D	DATE	NO.	DESCRIPTION	BY	APP'D	DATE

Drawn By: JIP 12/27/15
 Checked:
 Eng. App'd:
 PM App'd:
 Scale: NONE

Drawing No. 121415-1-A-20



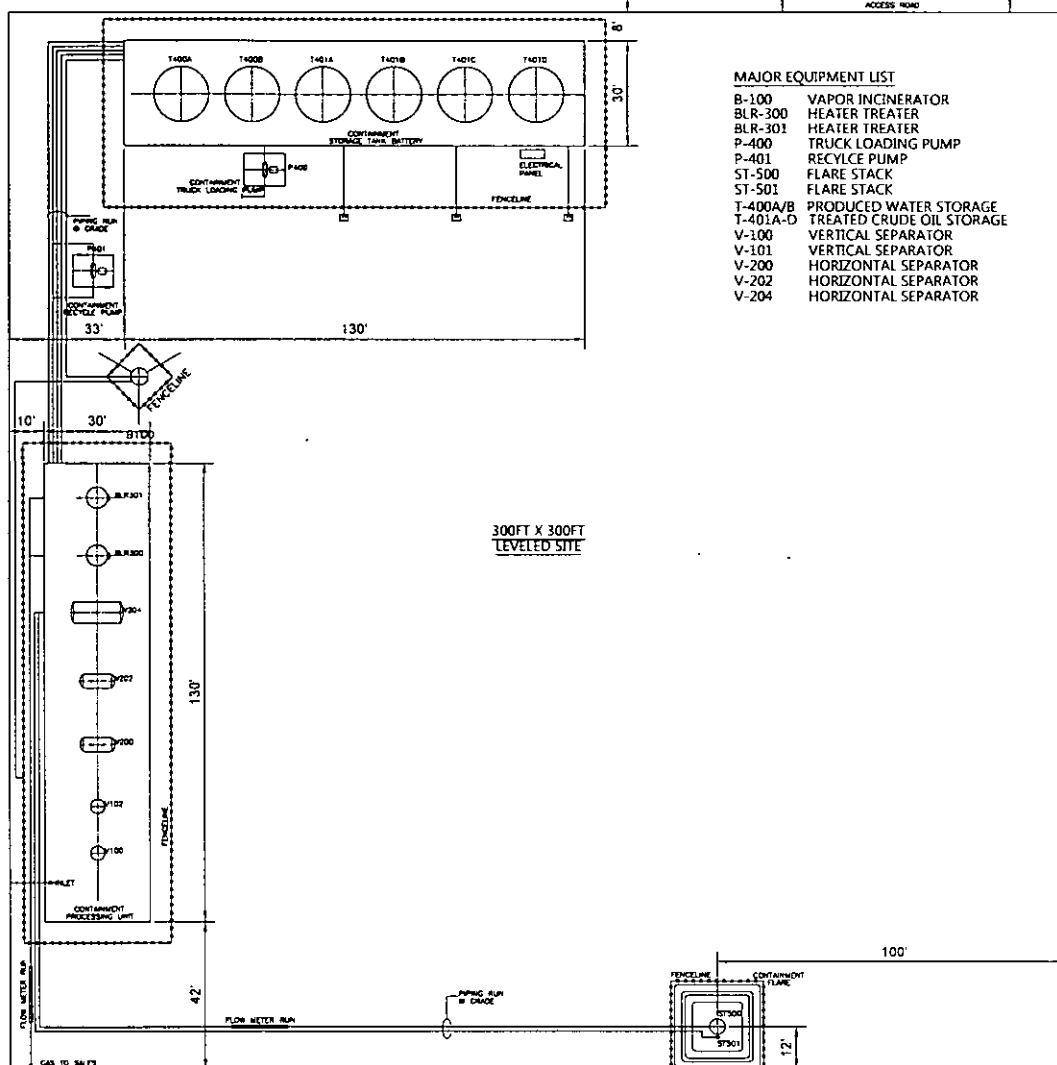

MAJOR EQUIPMENT LIST

B-100	VAPOR INCINERATOR
BLR-300	HEATER TREATER
BLR-301	HEATER TREATER
P-400	TRUCK LOADING PUMP
P-401	RECYCLE PUMP
ST-500	FLARE STACK
ST-501	FLARE STACK
T-400A/B	PRODUCED WATER STORAGE
T-401A-D	TREATED CRUDE OIL STORAGE
V-100	VERTICAL SEPARATOR
V-101	VERTICAL SEPARATOR
V-200	HORIZONTAL SEPARATOR
V-202	HORIZONTAL SEPARATOR
V-204	HORIZONTAL SEPARATOR

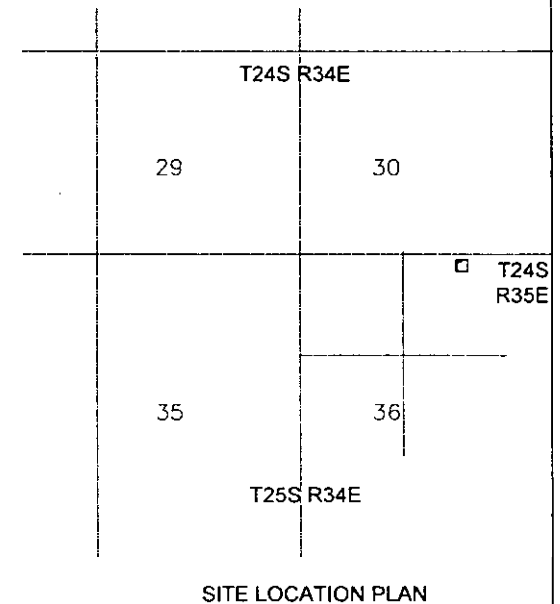

PLOT PLAN ~ TELECASTER BASS 36 STATE NO. 4H

REFERENCE DRAWINGS

NUMBER	TITLE	NUMBER	TITLE
1		2	
3		4	
5		6	

REVISION RECORD

NO.	DESCRIPTION	BY	APPD	DATE	NO.	DESCRIPTION	BY	APPD	DATE
1					2				
3					4				
5					6				

This document and the information hereon is the property of Endurance Resources, LLC and must not be copied, made public, or used in any way detrimental to the interests of Endurance Resources, LLC. It is loaned subject to return on demand unless otherwise provided by contract.

K&B TECHNICAL SERVICES INC.
119 S. Main, Carlsbad, NM 88220
Ph 888.995.2632 Fax 888.258.7094
www.kbtsi.us

ENDURANCE RESOURCES, LLC
PROPOSED --- DECEMBER 16, 2015
CORONADO 35 FEDERAL NO. 1H
90' FNL & 710' FWL
SEC 35-T25S-R35E
LEASE SN NMNM145706 &
NMNMSHL 112943
LEA CO NM API #30-025-42575
SITE PLAN

Drawn By: JTP
Checked: JTP
Engr. App'd: JTP
PM App'd: JTP
Scale: NONE

Drawing No: 121415-1-B-001

EXHIBIT 7

Working Interest Owners

Devon Energy Production Company, LP Attn: Melissa Miller 330 West Sheridan Ave. Oklahoma City, OK 73102	Occidental Permian Limited Partnership Attn: Joel Johnson 5 Greenway Plaza, Suite 110 Houston, Texas 77046
--	---

Royalty Owners

Bureau of Land Management-Carlsbad
620 E. Green Street
Carlsbad, New Mexico 88220

Overriding Royalty Owners

Robert N. Enfield Trustee of the Robert N. Enfield Revocable Trust dated 3-16-1999 PO Box 40909 Austin, Texas 78704	Robert H. Hannifin and Maxine B. Hannifin Trustees of the Robert and Maxine Hannifin Trust under Trust Agreement dated 3-1-2005 PO Box 218 Midland, Texas 79702
Robert E. Landreth & wife Donna P. Landreth 110 W. Louisiana Street Suite 404 Midland, Texas 79701	Rubie C. Bell Family Limited Partnership No. 1 1331 Third Street New Orleans, Louisiana 70130
Bryan Bell Family Limited Partnership No. 1 1331 Third Street New Orleans, Louisiana 70130	Nuevo Seis Limited Partnership PO Box 2588 Roswell, New Mexico 88202-2588
Morris E. Schertz PO Drawer 2588 Roswell NM 88202	Howard A. Rubin, Inc. 623 1/2 Camino Rancheros Santa Fe, New Mexico 87505-2837
Sunshine Co. PO Box 1496 Roswell, New Mexico 88202-1496	

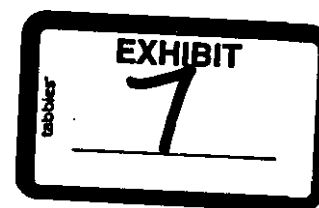

HOLLAND & HART



Jordan L. Kessler

Associate

Phone (505) 988-4421

Fax (505) 983-6043

jlkessler@hollandhart.com

January 14, 2016

CERTIFIED MAIL
RETURN RECEIPT REQUESTED

TO: ALL AFFECTED PARTIES

Re: Application Endurance Resources, LLC for administrative approval to surface commingle production from the Jabalina; Delaware; SW Pool (97597) and the WC-025 G-08 S2535240; Bone Spring Pool (97088) from wells located in the W/2 W/2 of Section 26 and the W/2 W/2 of Section 35, Township 25 South, Range 35 East, N.M.P.M., Lea County, New Mexico.

Ladies and Gentlemen:

Enclosed is a copy of the above-referenced application which was filed with the New Mexico Oil Conservation Division on this date. Any objection to this application must be filed in writing within twenty days from this date at the Division's Santa Fe office located at 1220 South St. Francis Drive, Santa Fe, New Mexico, 87505. If no objection is received within this twenty-day period, this application may be approved administratively by the Division.

If you have any questions about this application, please contact the following:

Jason South
Land Manager
Endurance Resources, LLC
(432) 242-4683
jason@enduranceresourcesllc.com

Sincerely,

Jordan L. Kessler

ATTORNEY FOR ENDURANCE RESOURCES LLC

Holland & Hart LLP

Phone [505] 988-4421 **Fax** [505] 983-6043 **www.hollandhart.com**

110 North Guadalupe Suite 1 Santa Fe, New Mexico 87501 **Mailing Address** P.O. Box 2208 Santa Fe, NM 87504-2208

Aspen Boulder Carson City Colorado Springs Denver Denver Tech Center Billings Boise Cheyenne Jackson Hole Las Vegas Reno Salt Lake City Santa Fe Washington, D.C. ☪

7015 0640 0006 1646 5036

U.S. Postal Service
CERTIFIED MAIL® RECEIPT
Domestic Mail Only

For delivery information, visit **OFFICE**

MHF/ENDURANCE
Coronado & Moonlight
Buttress Wells

Certified Mail Fee **3.45**

Postage **2.00**

Return Receipt (hardcopy) ☒ **2.00**

Return Receipt (electronic) ☐

Certified Mail Restricted Delivery ☐

Adult Signature Required ☐

Adult Signature Restricted Delivery ☐

Package

Robert H. Hannifin and Maxine B. Hannifin, Trustees of the Robert and Maxine Hannifin Trust under Trust Agreement dated 3-1-2005
PO Box 218
Midland, Texas 79702

PS Form 3800, April 2015 PSN 7530-02-000-9047-9001 See Reverse for Instructions

7015 0640 0007 1135 5584

U.S. Postal Service
CERTIFIED MAIL® RECEIPT
Domestic Mail Only

For delivery information, visit **OFFICE**

MHF/ENDURANCE
Coronado & Moonlight
Buttress Wells

Certified Mail Fee **3.45**

Postage **2.00**

Return Receipt (hardcopy) ☒ **2.00**

Return Receipt (electronic) ☐

Certified Mail Restricted Delivery ☐

Adult Signature Required ☐

Adult Signature Restricted Delivery ☐

Package

Robert E. Landreth & wife Donna
P. Landreth
110 W. Louisiana Street
Suite 404
Midland, Texas 79701

PS Form 3800, April 2015 PSN 7530-02-000-9047-9001 See Reverse for Instructions

7015 0640 0006 1646 5050

U.S. Postal Service
CERTIFIED MAIL® RECEIPT
Domestic Mail Only

For delivery information, visit **OFFICE**

MHF/ENDURANCE
Coronado & Moonlight
Buttress Wells

Certified Mail Fee **3.45**

Postage **2.00**

Return Receipt (hardcopy) ☒ **2.00**

Return Receipt (electronic) ☐

Certified Mail Restricted Delivery ☐

Adult Signature Required ☐

Adult Signature Restricted Delivery ☐

Package

Bureau of Land Management-
Carlsbad
620 E. Green Street
Carlsbad, New Mexico 88220

PS Form 3800, April 2015 PSN 7530-02-000-9047-9001 See Reverse for Instructions

7015 0640 0006 1646 5043

U.S. Postal Service
CERTIFIED MAIL® RECEIPT
Domestic Mail Only

For delivery information, visit **OFFICE**

MHF/ENDURANCE
Coronado & Moonlight
Buttress Wells

Certified Mail Fee **3.45**

Postage **2.00**

Return Receipt (hardcopy) ☒ **2.00**

Return Receipt (electronic) ☐

Certified Mail Restricted Delivery ☐

Adult Signature Required ☐

Adult Signature Restricted Delivery ☐

Package

Robert N. Enfield
Trustee of the Robert N. Enfield
Revocable Trust dated 3-16-1999
PO Box 40909
Austin, Texas 78704

PS Form 3800, April 2015 PSN 7530-02-000-9047-9001 See Reverse for Instructions

7015 0640 0007 1135 5555

U.S. Postal Service
CERTIFIED MAIL® RECEIPT
Domestic Mail Only

For delivery information, visit **OFFIC**
MH/E/ENDURANCE
Coronado & Moonlight
Buttriss Wells

Certified Mail Fee \$ 3.45

PS Form 3800, April 2015 PSN 7530-02-000-9001-2000 See Reverse for Instructions

Return Receipt (hardcopy) ☒ 3.45

Return Receipt (electronic) ☐ _____

Certified Mail Restricted Delivery ☐ _____

Adult Signature Required ☐ _____

Adult Signature Restricted Delivery ☐ _____

Postage _____

Nuevo Seis Limited
Partnership
PO Box 2588
Roswell, New Mexico 88202

Postmark
JAN 1 2016
DALLAS POST OFFICE

7015 0640 0007 1135 5546

U.S. Postal Service
CERTIFIED MAIL® RECEIPT
Domestic Mail Only

For delivery information, visit **OFFIC**
MH/E/ENDURANCE
Coronado & Moonlight
Buttriss Wells

Certified Mail Fee \$ 3.45

PS Form 3800, April 2015 PSN 7530-02-000-9001-2000 See Reverse for Instructions

Return Receipt (hardcopy) ☒ 3.45

Return Receipt (electronic) ☐ _____

Certified Mail Restricted Delivery ☐ _____

Adult Signature Required ☐ _____

Adult Signature Restricted Delivery ☐ _____

Postage _____

Morris E. Schertz
PO Drawer 2588
Roswell NM 88202

Postmark
JAN 1 2016
DALLAS POST OFFICE

7015 0640 0007 1135 5572

U.S. Postal Service
CERTIFIED MAIL® RECEIPT
Domestic Mail Only

For delivery information, visit **OFFIC**
MH/E/ENDURANCE
Coronado & Moonlight
Buttriss Wells

Certified Mail Fee \$ 3.45

PS Form 3800, April 2015 PSN 7530-02-000-9001-2000 See Reverse for Instructions

Return Receipt (hardcopy) ☒ 3.45

Return Receipt (electronic) ☐ _____

Certified Mail Restricted Delivery ☐ _____

Adult Signature Required ☐ _____

Adult Signature Restricted Delivery ☐ _____

Postage _____

Rubic C. Bell Family Limited
Partnership No. 1
1331 Third Street
New Orleans, Louisiana 70130

Postmark
JAN 1 2016
DALLAS POST OFFICE

7015 0640 0007 1135 5550

U.S. Postal Service
CERTIFIED MAIL® RECEIPT
Domestic Mail Only

For delivery information, visit **OFFIC**
MH/E/ENDURANCE
Coronado & Moonlight
Buttriss Wells

Certified Mail Fee \$ 3.45

PS Form 3800, April 2015 PSN 7530-02-000-9001-2000 See Reverse for Instructions

Return Receipt (hardcopy) ☒ 3.45

Return Receipt (electronic) ☐ _____

Certified Mail Restricted Delivery ☐ _____

Adult Signature Required ☐ _____

Adult Signature Restricted Delivery ☐ _____

Postage _____

Bryan Bell Family Limited
Partnership No. 1
1331 Third Street
New Orleans, Louisiana 70130

Postmark
JAN 4 2016
DALLAS POST OFFICE

7015 0140 0007 1135 5539

U.S. Postal Service®
CERTIFIED MAIL® RECEIPT
 Domestic Mail Only

For delivery information, visit usps.com

MIH/ENDURANCE
 Coronado & Moonlight
 Buttress Wells

Certified Mail Fee \$ 3.45

Extra Services & Fees (check box, add fee as appropriate)

<input checked="" type="checkbox"/> Return Receipt (hardcopy)	\$ <u>2.80</u>
<input type="checkbox"/> Return Receipt (electronic)	\$
<input type="checkbox"/> Certified Mail Restricted Delivery	\$
<input type="checkbox"/> Adult Signature Required	\$
<input type="checkbox"/> Adult Signature Restricted Delivery	\$

Postage

Howard A. Rubin, Inc.
 623 1/2 Camino Rancheros
 Santa Fe, New Mexico 87505

See Reverse for Instructions

7015 0140 0007 1135 5522

U.S. Postal Service®
CERTIFIED MAIL® RECEIPT
 Domestic Mail Only

For delivery information, visit usps.com

MIH/ENDURANCE
 Coronado & Moonlight
 Buttress Wells

Certified Mail Fee \$ 3.45

Extra Services & Fees (check box, add fee as appropriate)

<input checked="" type="checkbox"/> Return Receipt (hardcopy)	\$ <u>2.80</u>
<input type="checkbox"/> Return Receipt (electronic)	\$
<input type="checkbox"/> Certified Mail Restricted Delivery	\$
<input type="checkbox"/> Adult Signature Required	\$
<input type="checkbox"/> Adult Signature Restricted Delivery	\$

Postage

Sunshine Co.
 PO Box 1496
 Roswell, New Mexico 88202

See Reverse for Instructions

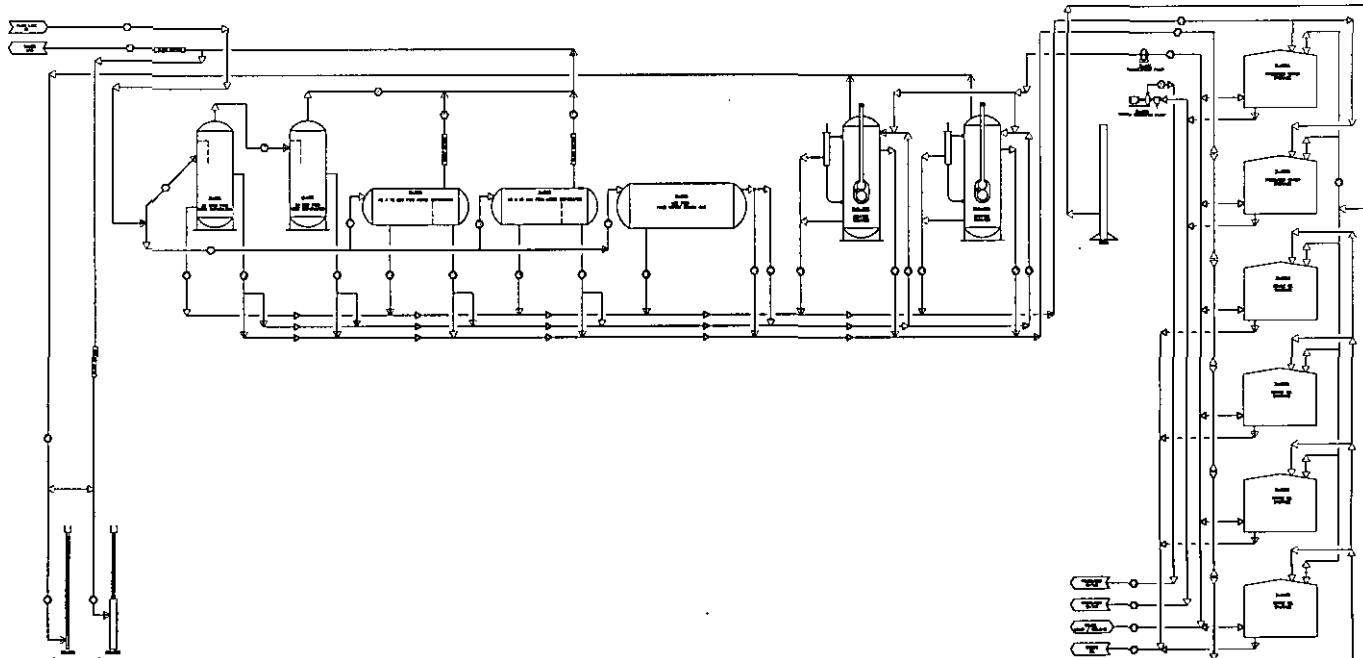

"This document and the information herein is the property of Endurance Resources, LLC and must not be copied, made public, or used in any way detrimental to the interests of Endurance Resources, LLC. It is to be returned to the originator on demand unless otherwise provided by contract."

K&B K&B TECHNICAL SERVICES INC.
119 S. Main, Carlsbad, NM 88220
Ph: 888 365 2632 Fax: 888 258 7038
www.kbsi.com

ENDURANCE RESOURCES, LLC
PROPOSED -- DECEMBER 16, 2015
CORONADO 35 FEDERAL NO. 3H
90' FWH & 710' FWH
SEC 35-T25S-R35E
LEASE SN NMNM145706 R
NMNMSHL 112943
LEA CO NM API # 30-025-42575
SYSTEM PHD
Drawing No. 121415-1-A-20

REFERENCE DRAWINGS				REVISION RECORD			
NUMBER	TITLE	NUMBER	TITLE	NO.	DESCRIPTION	BY	APPRO. DATE
				1			
				2			
				3			
				4			
				5			
				6			
				7			
				8			
				9			
				10			

Well_Name: CORONADO 35 FEDERAL # 1H API: 3002542575
Location: D-35-25.0S-35E 90 FNL 710 FWL
Operator Name: ENDURANCE RESOURCES LLC County:

Year:	2015	
Pool Name:	WC-025 G-08 S2535340;BONE SPRING	
Month	Oil(BBLS)	Gas(MCF)
January	0	0
September	0	0
October	16297	17167
November	0 10386	0 10905
December	0	0

26683

28072

McMillan, Michael, EMNRD

From: Jordan L. Kessler <JLKessler@hollandhart.com>
Sent: Monday, February 01, 2016 1:53 PM
To: McMillan, Michael, EMNRD
Subject: RE: Endurance Resources Coronado 35 Federal 1H surface commingle application

Mike,

As noted in the application, the com agreement was submitted to the BLM on January 4, 2016. The application is still pending—thus, no com number has been assigned.

Thanks,
Jordan

From: McMillan, Michael, EMNRD [mailto:Michael.McMillan@state.nm.us]
Sent: Monday, February 01, 2016 1:43 PM
To: Jordan L. Kessler
Subject: Endurance Resources Coronado 35 Federal 1H surface commingle application

Jordan:
can you get me the Com number for the Endurance Resources Coronado 35 Federal 1H?

Thanks

Mike