

District I
1625 N. French Dr., Hobbs, NM 88240
District II
1301 W. Grand Avenue, Artesia, NM 88210
District III
1000 Rio Brazos Road, Aztec, NM 87410
District IV
1220 S. St. Francis Dr., Santa Fe, NM 87505

State of New Mexico
Energy Minerals and Natural Resources

HOBBS OCD

Form C-141
Revised October 10, 2003

Oil Conservation Division
1220 South St. Francis Dr.
Santa Fe, NM 87505

SEP 26 2013

Submit 2 Copies to appropriate
District Office in accordance
with Rule 116 on back
side of form

Release Notification and Corrective Action

OPERATOR

☐ Initial Report ☒ Final Report

Name of Company	Oxy Permian Ltd.	Contact	Chancey Summers
Address	1017 W. Stanolind Road; Hobbs, NM 88240	Telephone No.	575-397-8216
Facility Name	Eva E Blinebry Federal #19	Facility Type	Injection Well Site
Surface Owner	Private, DK Boyd	Mineral Owner	
		API No.	30-025-31676

LOCATION OF RELEASE

Unit Letter	Section	Township	Range	Feet from the	North/South Line	Feet from the	East/West Line	County
H	34	23S	37E	1420	North	20	East	Lea County, NM

Latitude N 32.26382° Longitude W 103.141730°

NATURE OF RELEASE

Type of Release	Produced Water	Volume of Release	50 bbls	Volume Recovered	0 bbls
Source of Release	Injection Line rupture/leak	Date and Hour of Occurrence	05/14/2012	Date and Hour of Discovery	
Was Immediate Notice Given?	<input checked="" type="checkbox"/> Yes <input type="checkbox"/> No <input type="checkbox"/> Not Required	If YES, To Whom?	James Amos- BLM, Geoffrey Leking-OCD		
By Whom?	Chancey Summers	Date and Hour	05/14/2012 @ 3:49 pm		
Was a Watercourse Reached?	<input type="checkbox"/> Yes <input checked="" type="checkbox"/> No	If YES, Volume Impacting the Watercourse.			

If a Watercourse was Impacted, Describe Fully.*

Describe Cause of Problem and Remedial Action Taken.*

An injection line leak caused 50 bbls of produced water to leak onto the ground. No fluids were recovered and the line was repaired.

Describe Area Affected and Cleanup Action Taken.*

The area affected is approximately 12' x 60'. Remediation was completed in accordance with the remediation plan approved by Geoffrey Leking of NMOCD via email on 01/18/2013 and approved by James Amos of the BLM via email on 01/24/2013.

I hereby certify that the information given above is true and complete to the best of my knowledge and understand that pursuant to NMOCD rules and regulations all operators are required to report and/or file certain release notifications and perform corrective actions for releases which may endanger public health or the environment. The acceptance of a C-141 report by the NMOCD marked as "Final Report" does not relieve the operator of liability should their operations have failed to adequately investigate and remediate contamination that pose a threat to ground water or the environment. In addition, NMOCD acceptance of a C-141 report does not relieve the operator of liability should their operations have failed to adequately investigate and remediate contamination that pose a threat to ground water or the environment. federal, state, or local laws and/or regulations.

Signature:

Printed Name: Chancey Summers

Title: HES Specialist

E-mail Address: chancey_summers@oxy.com

Date: 9/24/13

Phone: 575-397-8216

Approved by

Approval Date: 2/3/16

Expiration Date:

Conditions of Approval:

Attached ☐

APPROVED

* Attach Additional Sheets If Necessary

12P-4144

Closure Report

HOBBS OCD

SEP 26 2013

Site Description

Site Name:	Eva E Blinebry Federal #19	RECEIVED
Company:	Oxy Permian Ltd.	
Legal Description:	U/L H, Section 34, T23S, R37E	
County:	Lea County, NM	
GPS Coordinates:	N 32.26382° W 103.141730°	

Release Data

Date of Release:	05/14/2012
Type of Release:	Produced Water
Source of Release:	Injection line rupture/leak
Volume of Release:	50 bbls
Volume Recovered:	0 bbls

Remediation Specifications

Remediation Parameters:	Using the 2' steel line to divide the leak area, excavate in the area of SP1 to a depth of 5 feet. Place a clay liner in the excavation. Excavate to a depth of 2.5 feet in the areas of SP2 and SP3. Backfill the excavations with clean soil. Seed pasture area with appropriate BLM seed mixture as needed.
Remediation Activities:	09/04/2013 to 09/09/2013

Plan Sent to OCD:	01/16/2013	Email from Cliff Brunson to Geoffrey Leking
OCD Approval of Plan:	01/18/2013	Email from Geoffrey Leking to Cliff Brunson
Plan Sent to BLM:	01/23/2013	Email from Cliff Brunson to James Amos
BLM Approval of Plan:	01/24/2013	Email from James Amos to Cliff Brunson

Supporting Documentation

Initial C-141	Sent 09/24/2013
Final C-141	Sent 09/24/2013
Site Diagram	May 2012
Groundwater Plot	80'
TOPO Maps	May 2012
Lab Summary	11/16/2012
Lab Analysis	11/16/2012
Correspondence	Request and approval of remediation plan via email

Request for Closure

Based on the completion of the remediation plan as agreed upon, BBC International requests closure approval from NMOCD.

Cliff Brunson, President of BBC International Inc.

09/24/2013

District I
1625 N. French Dr., Hobbs, NM 88240
District II
1301 W. Grand Avenue, Artesia, NM 88210
District III
1000 Rio Brazos Road, Aztec, NM 87410
District IV
1220 S. St. Francis Dr., Santa Fe, NM 87505

State of New Mexico
Energy Minerals and Natural Resources
Oil Conservation Division
1220 South St. Francis Dr.
Santa Fe, NM 87505

HOBBS OCD

SEP 26 2013

RECEIVED

Form C-141
Revised October 10, 2003

Submit 2 Copies to appropriate
District Office in accordance
with Rule 116 on back
side of form

Release Notification and Corrective Action

OPERATOR

☒ Initial Report ☐ Final Report

Name of Company	Oxy Permian Ltd.	Contact	Chancey Summers
Address	1017 W. Stanolind Road; Hobbs, NM 88240	Telephone No.	575-397-8216
Facility Name	Eva E Blinebry Federal #19	Facility Type	Injection Well Site
Surface Owner	Private, DK Boyd	Mineral Owner	API No. 30-025-31676

LOCATION OF RELEASE

Unit Letter	Section	Township	Range	Feet from the	North/South Line	Feet from the	East/West Line	County
H	34	23S	37E	1420	North	20	East	Lea County, NM

Latitude N 32.26382° Longitude W 103.141730°

NATURE OF RELEASE

Type of Release	Produced Water	Volume of Release	50 bbls	Volume Recovered	0 bbls
Source of Release	Injection Line rupture/leak	Date and Hour of Occurrence	05/14/2012	Date and Hour of Discovery	
Was Immediate Notice Given?	<input checked="" type="checkbox"/> Yes <input type="checkbox"/> No <input type="checkbox"/> Not Required	If YES, To Whom?	James Amos- BLM, Geoffrey Leking-OCD		
By Whom?	Chancey Summers	Date and Hour	05/14/2012 @ 3:49 pm		
Was a Watercourse Reached?	<input type="checkbox"/> Yes <input checked="" type="checkbox"/> No	If YES, Volume Impacting the Watercourse.			

If a Watercourse was Impacted, Describe Fully.*

Describe Cause of Problem and Remedial Action Taken.*

An injection line leak caused 50 bbls of produced water to leak onto the ground. No fluids were recovered and the line was repaired.

Describe Area Affected and Cleanup Action Taken.*

The area affected is approximately 12' x 60'. Remediation will be performed in accordance with BLM and OCD approved remediation plans.

I hereby certify that the information given above is true and complete to the best of my knowledge and understand that pursuant to NMOCD rules and regulations all operators are required to report and/or file certain release notifications and perform corrective actions for releases which may endanger public health or the environment. The acceptance of a C-141 report by the NMOCD marked as "Final Report" does not relieve the operator of liability should their operations have failed to adequately investigate and remediate contamination that pose a threat to ground water, surface water, human health or the environment. In addition, NMOCD acceptance of a C-141 report does not relieve the operator of responsibility for compliance with any other federal, state, or local laws and/or regulations.

Signature: 		OIL CONSERVATION DIVISION	
Printed Name: Chancey Summers		Approved by District Supervisor:	
Title: HES Specialist		Approval Date:	Expiration Date:
E-mail Address: chancey_summers@oxy.com		Conditions of Approval:	
Date: 9/24/13	Phone: 575-397-8216	Attached <input type="checkbox"/>	

* Attach Additional Sheets If Necessary



Oxy

Eva E Blinebry Federal #19

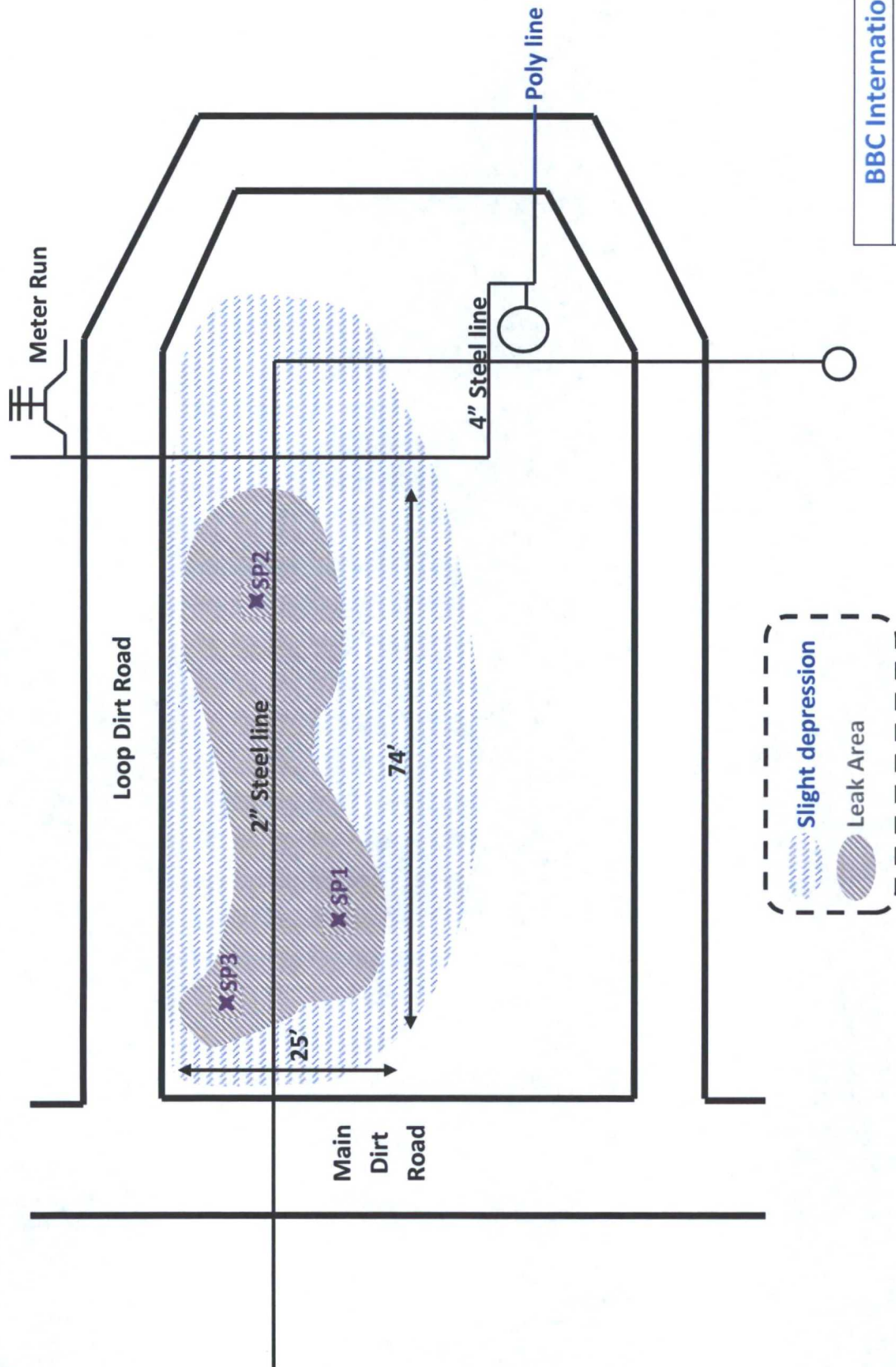

U/L H, Section 34, T23S, R37E
Lea County, NM
N 32.26382 W 103.14173

BBC International, Inc.	
Oxy	
Eva E Blinebry Federal #19	
Date: 05/16/12	DRWG by: K. Purvis
NOT TO SCALE	File: Oxy 2012

- All Databases

Oxy, Eva E. Blinbry Federal #19 Battery

County Lea County Unit Letter H Section 34 Township 23S Range 37E

Trend Map 80'

1

2



3

4

Oxy, Eva E Blinebry Federal #19

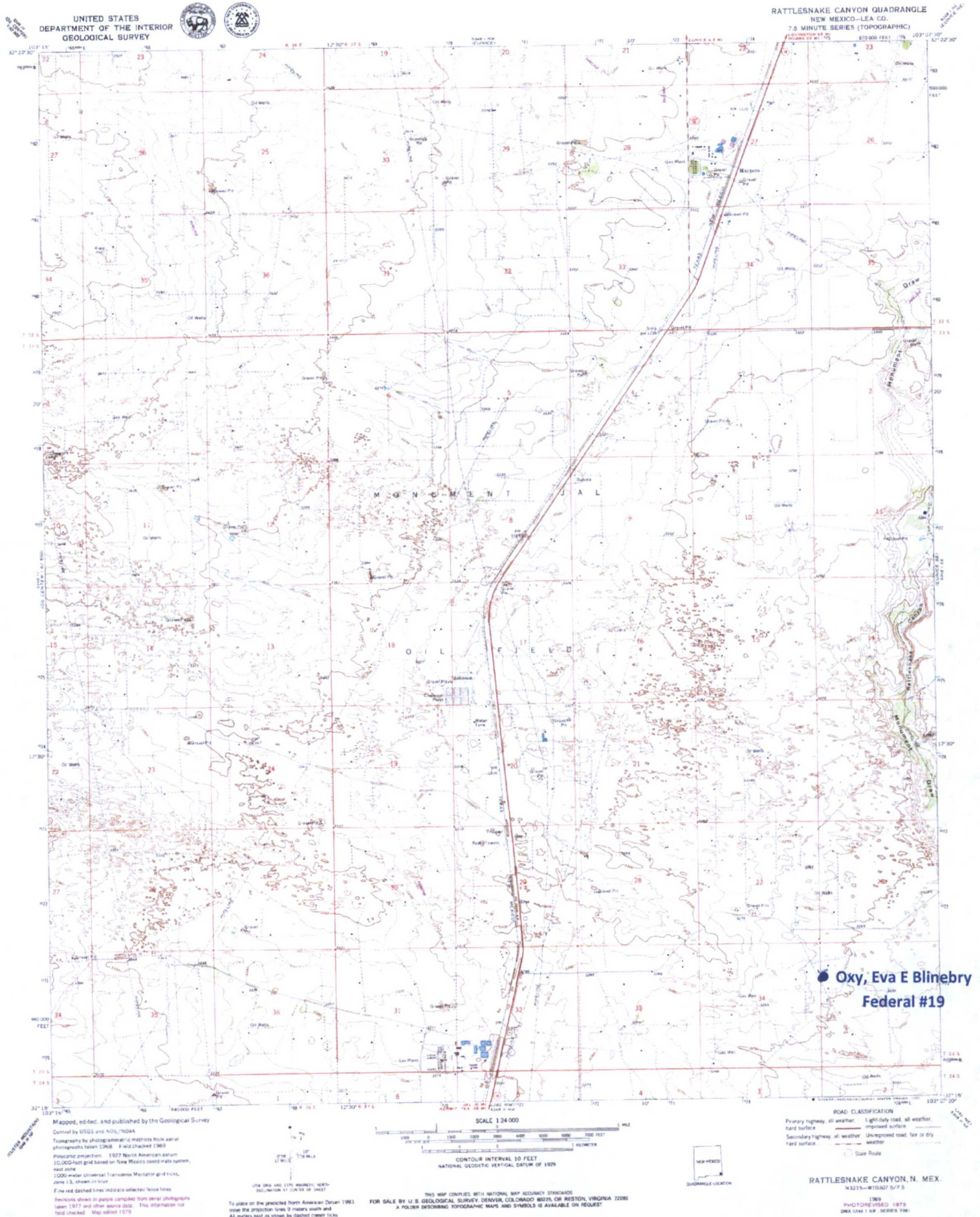

Oxy, Eva E Blinebry Federal #19

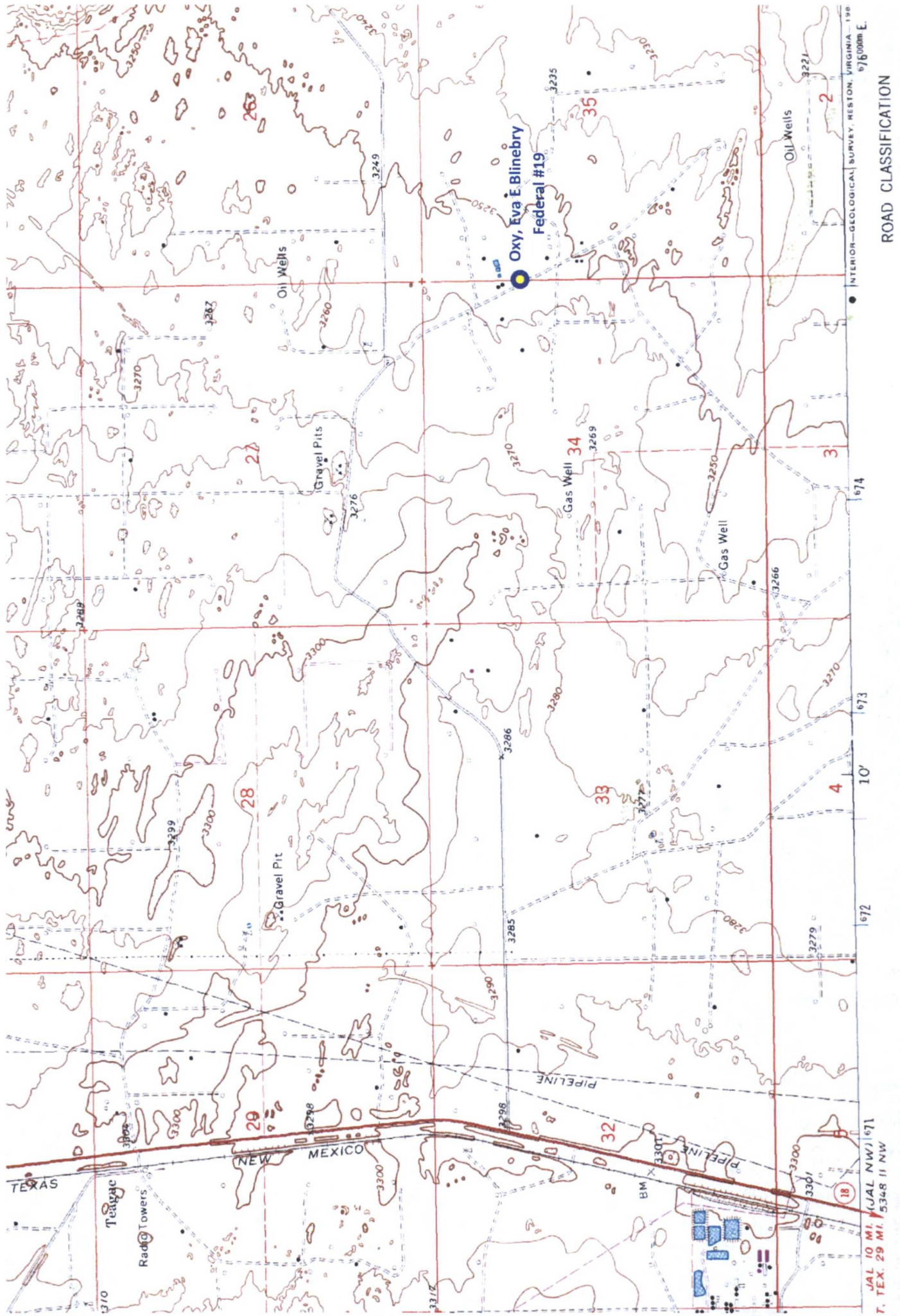

Laboratory Analytical Results Summary
Eva E. Blinebry #19

		Sample	SP1 @ SURFACE	SP1 @ 2'	SP1 @ 5'	SP1 @ 8'	SP1 @ 11'	SP1 @ 14'	SP1 @ 15'
Analyte	Method	Date	11/16/12	11/16/12	11/16/12	11/16/12	11/16/12	11/16/12	11/16/12
			mg/Kg	mg/Kg	mg/Kg	mg/Kg	mg/Kg	mg/Kg	mg/Kg
Chloride	SM4500Cl-B		7040	608	1490	1140	1440	608	160

		Sample	SP2 @ SURFACE	SP2 @ 1'	SP2 @ 2'
Analyte	Method	Date	11/16/12	11/16/12	11/16/12
			mg/Kg	mg/Kg	mg/Kg
Chloride	SM4500Cl-B		1920	<16.0	176

		Sample	SP3 @ SURFACE	SP3 @ 2'	SP3 @ 3'
Analyte	Method	Date	11/16/12	11/16/12	11/16/12
			mg/Kg	mg/Kg	mg/Kg
Chloride	SM4500Cl-B		336	592	256

November 28, 2012

Cliff Brunson

BBC International, Inc.

P.O. Box 805

Hobbs, NM 88241

RE: EVA E. BLINEBRY #19

Enclosed are the results of analyses for samples received by the laboratory on 11/20/12 9:55.

Cardinal Laboratories is accredited through Texas NELAP under certificate number T104704398-11-3. Accreditation applies to drinking water, non-potable water and solid and chemical materials. All accredited analytes are denoted by an asterisk (*). For a complete list of accredited analytes and matrices visit the TCEQ website at www.tceq.texas.gov/field/qa/lab_accred_certif.html.

Cardinal Laboratories is accredited through the State of Colorado Department of Public Health and Environment for:

Method EPA 552.2	Haloacetic Acids (HAA-5)
Method EPA 524.2	Total Trihalomethanes (TTHM)
Method EPA 524.4	Regulated VOCs (V1, V2, V3)

Accreditation applies to public drinking water matrices.

This report meets NELAP requirements and is made up of a cover page, analytical results, and a copy of the original chain-of-custody. If you have any questions concerning this report, please feel free to contact me.

Sincerely,



Celey D. Keene

Lab Director/Quality Manager

Analytical Results For:

BBC International, Inc.
Cliff Brunson
P.O. Box 805
Hobbs NM, 88241
Fax To: (505) 397-0397

Received: 11/20/2012
Reported: 11/28/2012
Project Name: EVA E. BLINEBRY #19
Project Number: NONE GIVEN
Project Location: LEA COUNTY, NM

Sampling Date: 11/16/2012
Sampling Type: Soil
Sampling Condition: Cool & Intact
Sample Received By: Jodi Henson

Sample ID: SP 1 @ SURFACE (H202824-01)

Chloride, SM4500Cl-B		mg/kg		Analyzed By: AP					
Analyte	Result	Reporting Limit	Analyzed	Method Blank	BS	% Recovery	True Value QC	RPD	Qualifier
Chloride	7040	16.0	11/28/2012	ND	416	104	400	0.00	

Sample ID: SP 1 @ 2' (H202824-02)

Chloride, SM4500Cl-B		mg/kg		Analyzed By: AP						
Analyte	Result	Reporting Limit	Analyzed	Method Blank	BS	% Recovery	True Value QC	RPD	Qualifier	
Chloride	608	16.0	11/28/2012	ND	416	104	400	0.00		

Sample ID: SP 1 @ 5' (H202824-03)

Chloride, SM4500Cl-B		mg/kg		Analyzed By: AP					
Analyte	Result	Reporting Limit	Analyzed	Method Blank	BS	% Recovery	True Value QC	RPD	Qualifier
Chloride	1490	16.0	11/28/2012	ND	416	104	400	0.00	

Sample ID: SP 1 @ 8' (H202824-04)

Chloride, SM4500Cl-B		mg/kg		Analyzed By: AP					
Analyte	Result	Reporting Limit	Analyzed	Method Blank	BS	% Recovery	True Value QC	RPD	Qualifier
Chloride	1140	16.0	11/28/2012	ND	416	104	400	0.00	

Cardinal Laboratories

*=Accredited Analyte

PLEASE NOTE: Liability and Damages. Cardinal's liability and client's exclusive remedy for any claim arising, whether based in contract or tort, shall be limited to the amount paid by client for analyses. All claims, including those for negligence and any other cause whatsoever shall be deemed waived unless made in writing and received by Cardinal within thirty (30) days after completion of the applicable service. In no event shall Cardinal be liable for incidental or consequential damages, including, without limitation, business interruptions, loss of use, or loss of profits incurred by client, its subsidiaries, affiliates or successors arising out of or related to the performance of the services hereunder by Cardinal, regardless of whether such claim is based upon any of the above stated reasons or otherwise. Results relate only to the samples identified above. This report shall not be reproduced except in full with written approval of Cardinal Laboratories.



Celey D. Keene, Lab Director/Quality Manager

Analytical Results For:

BBC International, Inc.
Cliff Brunson
P.O. Box 805
Hobbs NM, 88241
Fax To: (505) 397-0397

Received: 11/20/2012
Reported: 11/28/2012
Project Name: EVA E. BLINEBRY #19
Project Number: NONE GIVEN
Project Location: LEA COUNTY, NM

Sampling Date: 11/16/2012
Sampling Type: Soil
Sampling Condition: Cool & Intact
Sample Received By: Jodi Henson

Sample ID: SP 1 @ 11' (H202824-05)

Chloride, SM4500Cl-B		mg/kg		Analyzed By: AP						
Analyte	Result	Reporting Limit	Analyzed	Method Blank	BS	% Recovery	True Value QC	RPD	Qualifier	
Chloride	1440	16.0	11/28/2012	ND	416	104	400	0.00		

Sample ID: SP 1 @ 14' (H202824-06)

Chloride, SM4500Cl-B		mg/kg		Analyzed By: AP						
Analyte	Result	Reporting Limit	Analyzed	Method Blank	BS	% Recovery	True Value QC	RPD	Qualifier	
Chloride	608	16.0	11/28/2012	ND	416	104	400	0.00		

Sample ID: SP 1 @ 15' (H202824-07)

Chloride, SM4500Cl-B		mg/kg		Analyzed By: AP					
Analyte	Result	Reporting Limit	Analyzed	Method Blank	BS	% Recovery	True Value QC	RPD	Qualifier
Chloride	160	16.0	11/28/2012	ND	416	104	400	0.00	

Sample ID: SP 2 @ SURFACE (H202824-08)

Chloride, SM4500Cl-B		mg/kg		Analyzed By: AP					
Analyte	Result	Reporting Limit	Analyzed	Method Blank	BS	% Recovery	True Value QC	RPD	Qualifier
Chloride	1920	16.0	11/28/2012	ND	416	104	400	0.00	

Sample ID: SP 2 @ 1' (H202824-09)

Chloride, SM4500Cl-B		mg/kg		Analyzed By: AP						
Analyte	Result	Reporting Limit	Analyzed	Method Blank	BS	% Recovery	True Value QC	RPD	Qualifier	
Chloride	<16.0	16.0	11/28/2012	ND	416	104	400	0.00		

Cardinal Laboratories

*=Accredited Analyte

PLEASE NOTE: Liability and Damages. Cardinal's liability and client's exclusive remedy for any claim arising, whether based in contract or tort, shall be limited to the amount paid by client for analyses. All claims, including those for negligence and any other cause whatsoever shall be deemed waived unless made in writing and received by Cardinal within thirty (30) days after completion of the applicable service. In no event shall Cardinal be liable for incidental or consequential damages, including, without limitation, business interruptions, loss of use, or loss of profits incurred by client, its subsidiaries, affiliates or successors arising out of or related to the performance of the services hereunder by Cardinal, regardless of whether such claim is based upon any of the above stated reasons or otherwise. Results relate only to the samples identified above. This report shall not be reproduced except in full with written approval of Cardinal Laboratories.



Celey D. Keene, Lab Director/Quality Manager

Analytical Results For:

BBC International, Inc.
Cliff Brunson
P.O. Box 805
Hobbs NM, 88241
Fax To: (505) 397-0397

Received: 11/20/2012
Reported: 11/28/2012
Project Name: EVA E. BLINEBRY #19
Project Number: NONE GIVEN
Project Location: LEA COUNTY, NM

Sampling Date: 11/16/2012
Sampling Type: Soil
Sampling Condition: Cool & Intact
Sample Received By: Jodi Henson

Sample ID: SP 2 @ 2' (H202824-10)

Chloride, SM4500Cl-B		mg/kg		Analyzed By: AP						
Analyte	Result	Reporting Limit	Analyzed	Method Blank	BS	% Recovery	True Value QC	RPD	Qualifier	
Chloride	176	16.0	11/28/2012	ND	416	104	400	0.00		

Sample ID: SP 3 @ SURFACE (H202824-11)

Chloride, SM4500Cl-B		mg/kg		Analyzed By: AP					
Analyte	Result	Reporting Limit	Analyzed	Method Blank	BS	% Recovery	True Value QC	RPD	Qualifier
Chloride	336	16.0	11/28/2012	ND	416	104	400	0.00	

Sample ID: SP 3 @ 2' (H202824-12)

Chloride, SM4500Cl-B		mg/kg		Analyzed By: AP						
Analyte	Result	Reporting Limit	Analyzed	Method Blank	BS	% Recovery	True Value QC	RPD	Qualifier	
Chloride	592	16.0	11/28/2012	ND	416	104	400	0.00		

Sample ID: SP 3 @ 3' (H202824-13)

Chloride, SM4500Cl-B		mg/kg		Analyzed By: AP						
Analyte	Result	Reporting Limit	Analyzed	Method Blank	BS	% Recovery	True Value QC	RPD	Qualifier	
Chloride	256	16.0	11/28/2012	ND	416	104	400	0.00		

Cardinal Laboratories

*=Accredited Analyte

PLEASE NOTE: Liability and Damages. Cardinal's liability and client's exclusive remedy for any claim arising, whether based in contract or tort, shall be limited to the amount paid by client for analyses. All claims, including those for negligence and any other cause whatsoever shall be deemed waived unless made in writing and received by Cardinal within thirty (30) days after completion of the applicable service. In no event shall Cardinal be liable for incidental or consequential damages, including, without limitation, business interruptions, loss of use, or loss of profits incurred by client, its subsidiaries, affiliates or successors arising out of or related to the performance of the services hereunder by Cardinal, regardless of whether such claim is based upon any of the above stated reasons or otherwise. Results relate only to the samples identified above. This report shall not be reproduced except in full with written approval of Cardinal Laboratories.



Celey D. Keene, Lab Director/Quality Manager

Notes and Definitions

ND	Analyte NOT DETECTED at or above the reporting limit
RPD	Relative Percent Difference
**	Samples not received at proper temperature of 6°C or below.
***	Insufficient time to reach temperature.
-	Chloride by SM4500Cl-B does not require samples be received at or below 6°C Samples reported on an as received basis (wet) unless otherwise noted on report

Cardinal Laboratories

*=Accredited Analyte

PLEASE NOTE: Liability and Damages. Cardinal's liability and client's exclusive remedy for any claim arising, whether based in contract or tort, shall be limited to the amount paid by client for analyses. All claims, including those for negligence and any other cause whatsoever shall be deemed waived unless made in writing and received by Cardinal within thirty (30) days after completion of the applicable service. In no event shall Cardinal be liable for incidental or consequential damages, including, without limitation, business interruptions, loss of use, or loss of profits incurred by client, its subsidiaries, affiliates or successors arising out of or related to the performance of the services hereunder by Cardinal, regardless of whether such claim is based upon any of the above stated reasons or otherwise. Results relate only to the samples identified above. This report shall not be reproduced except in full with written approval of Cardinal Laboratories.



Celey D. Keene, Lab Director/Quality Manager

ARDINAL LABORATORIES

101 East Marland, Hobbs, NM 88240
(505) 393-2326 FAX (505) 393-2476

ANALYSIS REQUEST

BILL TO

Project Manager: Cliff Brunson		P.O. #:												
Address: P.O. Box 805		Company:												
City: Hobbs		Attn:												
Phone #: 575-397-6388		Address:												
Project #:		City:												
Project Name: Eva E. Blinberry #19		State:												
Project Location: Lea County, NM		Phone #:												
Sampler Name: Jeff Ornelas		Fax #:												
Lab I.D.	Sample I.D.	FOR LAB USE ONLY		MATRIX		PRESERV.		SAMPLING						
		# CONTAINERS	(G)RAB OR (C)OMP.	GROUNDWATER	WASTEWATER	SOIL	OIL	SLUDGE	OTHER:	ACID/BASE:	ICE / COOL	OTHER:	DATE	TIME
1	SP1 @ SURFACE	1	1	✓	✓	✓	✓	✓	✓	✓	✓	✓	11/16/12	10:10 AM
2	SP1 @ 2'	1	1	✓	✓	✓	✓	✓	✓	✓	✓	✓	11/16/12	10:40 AM
3	SP1 @ 5'	1	1	✓	✓	✓	✓	✓	✓	✓	✓	✓	11/16/12	11:05 AM
4	SP1 @ 8'	1	1	✓	✓	✓	✓	✓	✓	✓	✓	✓	11/16/12	11:22 AM
5	SP1 @ 11'	1	1	✓	✓	✓	✓	✓	✓	✓	✓	✓	11/16/12	11:46 AM
6	SP1 @ 14'	1	1	✓	✓	✓	✓	✓	✓	✓	✓	✓	11/16/12	12:52 PM
7	SP1 @ 15'	1	1	✓	✓	✓	✓	✓	✓	✓	✓	✓	11/16/12	1:18 PM
8	SP2 @ SURFACE	1	1	✓	✓	✓	✓	✓	✓	✓	✓	✓	11/16/12	1:20 PM
9	SP2 @ 1'	1	1	✓	✓	✓	✓	✓	✓	✓	✓	✓	11/16/12	1:22 PM
10	SP2 @ 2'	1	1	✓	✓	✓	✓	✓	✓	✓	✓	✓	11/16/12	1:50 PM

PLEASE NOTE: Liability and Damages. Cardinal's liability and client's exclusive remedy for any claim arising whether based in contract or tort, shall be limited to the amount paid by the client for the analyses. All claims, including those for negligence and any other cause of action shall be deemed waived unless made in writing and received by Cardinal within 30 days after completion of the applicable service. In no event shall Cardinal be liable for potential or consequential damages, including without limitation, business interruptions, loss of use, or loss of profits incurred by client, its subsidiaries, affiliates, or customers.

[illegible]

ARDINAL LABORATORIES

101 East Marland, Hobbs, NM 88240
(505) 393-2326 FAX (505) 393-2476

† Cardinal cannot accept verbal changes. Please fax written changes to 505-393-2476

Kathy Purvis

From: Leking, Geoffrey R, EMNRD <GeoffreyR.Leking@state.nm.us>
Sent: Friday, January 18, 2013 3:32 PM
To: Cliff P. Brunson
Cc: C J Summers; Ken Swinney; Jennifer Gilkey; Kathy Purvis
Subject: RE: Oxy-Eva Blinebry Federal #19-Remediation Plan

Cliff

OCD concurs with the contents of the below email. Please proceed with field work. Thank you.

Geoffrey Leking
Environmental Specialist
NMOCD-Hobbs
1625 N. French Drive
Hobbs, NM 88240
Office: (575) 393-6161 Ext. 113
Cell: (575) 399-2990
email: geoffreyr.leting@state.nm.us

From: Cliff P. Brunson [<mailto:cbrunson@bbcinternational.com>]
Sent: Wednesday, January 16, 2013 6:42 PM
To: Leking, Geoffrey R, EMNRD
Cc: C J Summers; Ken Swinney; Jennifer Gilkey; Kathy Purvis
Subject: Oxy-Eva Blinebry Federal #19-Remediation Plan

Geoff,

This message is to confirm our discussion on January 14, 2013 concerning the remediation plan for the Oxy Eva Blinebry Federal #19 site. I have attached the site diagram and lab data summary table that we used in our discussion. As you recall, we decided to use the 2' steel line that runs through the middle of the leak area as a divider and each half will be excavated to the depths agreed upon as follows. As mutually agreed, Oxy will excavate to a depth of 5 feet in the area of SP1 then place a compacted clay liner in the bottom of the excavation. In the area of SP2 and SP3, the excavation will be 2.5 feet. The excavations will then be backfilled with clean soil.

If you would please reply back via e-mail with your concurrence to this plan, it would be greatly appreciated.

Thanks, Cliff

Cliff P. Brunson, CEI, CRS
President
BBC International, Inc.
World-Wide Environmental Specialists
Mailing Address:
P. O. Box 805
Hobbs, NM 88241-0805 USA
Shipping Address:
1324 W. Marland St.
Hobbs, NM 88240 USA
Phone: (575) 397-6388
Fax: (575) 397-0397
E-Mail: cbrunson@bbcinternational.com

Kathy Purvis

From: Amos, James <jamos@blm.gov>
Sent: Thursday, January 24, 2013 1:34 PM
To: Cliff P. Brunson
Cc: C J Summers; Ken Swinney; Jennifer Gilkey; Kathy Purvis
Subject: Re: Oxy-Eva E. Blinbry #19

Cliff, as per our meeting the other day, you are okay to proceed as per plan. Let me know when you are starting and prior to backfill. Also, I'm not seeing a copy of the C-141, could you shoot me a copy. thanks

On Wed, Jan 23, 2013 at 7:01 PM, Cliff P. Brunson <cbrunson@bbcinternational.com> wrote:
Jim,

I have attached a remediation packet of information for your review. This is the same information that was presented in our meeting on January 22, 2013. The packet includes a site diagram, groundwater information, and original laboratory data. As we discussed, we decided to use the 2' steel line that runs through the middle of the leak area as a divider and each half will be excavated to the depths agreed upon as follows. As mutually agreed, Oxy will excavate to a depth of 5 feet in the area of SP1 then place a compacted clay liner in the bottom of the excavation. In the area of SP2 and SP3, the excavation will be 2.5 feet. The excavations will then be backfilled with clean soil. Any pasture areas affected and/or disturbed will be re-seeded with the appropriate BLM seed mixture as well.

Oxy is therefore requesting the approval of the BLM to proceed with the submitted remediation plan. If you would please respond back via e-mail with your approval, it would be greatly appreciated. If you have any questions, please let us know.

Thanks, Cliff

Cliff P. Brunson, CEI, CRS
President
BBC International, Inc.
World-Wide Environmental Specialists
Mailing Address:
P. O. Box 805

Hobbs, NM 88241-0805 USA
Shipping Address:
1324 W. Marland St.
Hobbs, NM 88240 USA
Phone: (575) 397-6388
Fax: (575) 397-0397
E-Mail: cbrunson@bbcinternational.com

Confidentiality Notice: This electronic transmission (and any attached documents) is intended only for the person(s) to whom it is addressed and may contain information that is privileged, confidential, or otherwise protected from disclosure. If you have received this transmission in error, please immediately notify the sender by e-mail or by telephone call to (575) 397-6388 for handling instructions. Any disclosure or distribution of the contents of this transmission by anyone other than the named recipient(s) is strictly prohibited.
