



AE Order Number Banner

Report Description

This report shows an AE Order Number in Barcode format for purposes of scanning. The Barcode format is Code 39.



App Number: pKJ1603946046

1RP - 4167

APACHE CORP

District I
1625 N. French Dr., Hobbs, NM 88240
District II
811 S. First St., Artesia, NM 88210
District III
1000 Rio Brazos Road, Aztec, NM 87410
District IV
1220 S. St. Francis Dr., Santa Fe, NM 87505

HOBBS OCD

AUG 09 2012

RECEIVED

State of New Mexico
Energy Minerals and Natural Resources
Oil Conservation Division
1220 South St. Francis Dr.
Santa Fe, NM 87505

Form C-141
Revised August 8, 2011

Submit 1 Copy to appropriate District Office in
accordance with 19.15.29 NMAC.

Release Notification and Corrective Action

OPERATOR

☒ Initial Report ☐ Final Report

Name of Company	Apache Corporation	Contact	Natalie Gladden
Address	PO Box 1849 Eunice NM 88231	Telephone No.	575-390-4186
Facility Name	Southeast Lusk 34 #6 Battery	Facility Type	Production Facility
Surface Owner	BLM	Mineral Owner	State
		API No.	30-025-37681

LOCATION OF RELEASE

Unit Letter	Section	Township	Range	Feet from the	North/South Line	Feet from the	East/West Line	County
A	34	19S	32E	990'	FNL	990'	FEL	Lea

Latitude _____ Longitude _____

NATURE OF RELEASE

Type of Release	Produced Water	Volume of Release	20	Volume Recovered	17
Source of Release	Swedge	Date and Hour of Occurrence	07/26/12	Date and Hour of Discovery	07/26/12
Was Immediate Notice Given?	<input checked="" type="checkbox"/> Yes <input type="checkbox"/> No <input type="checkbox"/> Not Required	If YES, To Whom?	Geoffrey Leking		
By Whom?	Natalie Gladden	Date and Hour	07/26/2012 9:38am		
Was a Watercourse Reached?	<input type="checkbox"/> Yes <input checked="" type="checkbox"/> No	If YES, Volume Impacting the Watercourse.			

If a Watercourse was Impacted, Describe Fully.*

Describe Cause of Problem and Remedial Action Taken.*

The swedge going into the circulating pump busted loose due to corrosion. All fluid remained inside the containment berms. Standing fluid was recovered.

Describe Area Affected and Cleanup Action Taken.*

One call will be made and remediation will begin. Remediation will follow NMOCD regulations to closure.

I hereby certify that the information given above is true and complete to the best of my knowledge and understand that pursuant to NMOCD rules and regulations all operators are required to report and/or file certain release notifications and perform corrective actions for releases which may endanger public health or the environment. The acceptance of a C-141 report by the NMOC should their operations have failed to adequately investigate and remediate contamination or the environment. In addition, NMOCD acceptance of a C-141 report does not relieve the operator of liability under federal, state, or local laws and/or regulations.

Signature: 
Printed Name: Natalie Gladden
Title: EHS Environmental Tech
E-mail Address: natalie.gladden@apachecorp.com
Date: 07/30/12 Phone: 575-390-4186

APPROVED

Approved by Environmental Specialist

Approval Date: 2/8/16

Expiration Date:

Conditions of Approval:

Attached ☐

18 4167

* Attach Additional Sheets If Necessary



Internal Incident Report – Spill/Release

HOBBS OCD

JUL 27 2012

RECEIVED

Location: Southeast Lusk 34 #6

Production Area: Hobbs

District: New Mexico

Date: 07/26/12

Time: 630pm

One Line Summary: Corroded swedge

Full summary: The swedge going into the circulating pump busted loose due to corrosion. 20bbls of produced water was released and 17bbls of produced water was recovered. The swedge has been replaced. All of the fluid remained inside the containment walls of this facility. The NMOCD will be notified this morning and a work plan will be submitted.

Root cause of incident: Corrosion

Corrective Actions:

- 1. This is an uncontrollable incident.**

Reported by: Natalie Gladden

7/27



Initial Sampling Data

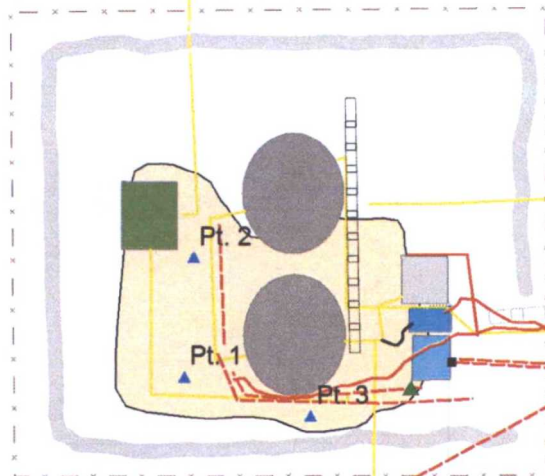

Point #1

Sample Description	Cl-	PID	LAB Cl-	GRO	DRO
pt 1 surface	14,059	4.2	15,600	<10	<10
pt 1 @ 6"	16,315	1.7			
pt 1 @ 1'	11,122	1.3			

Point #2

Sample Description	Cl-	PID	LAB Cl-	GRO	DRO
pt 2 surface	9,872	2.3	11,400	<10	35.9
pt 2 @ 6"	16,305	1.8			
pt 2 @ 1'	11,001	1			

Point #3

Sample Description	Cl-	PID	LAB Cl-	GRO	DRO
pt 3 surface	14,847	5.1	20,800	<10	<10
pt 3 @ 6"	7,198	0.2			
pt 3 @ 1'	3,717	0.5			
pt 3 @ 1'6"	3,580	0.5			
pt 3 @ 2'	3,836	0.5			

Sample Description	Cl-	PID
5PT BTM COMP	13960	28.9

Legend

- ▲ SAMPLE POINTS
- ANTENNA TOWER
- ELECTRICAL BOX
- ELECTRICAL JUNCTION
- ⊥ ELECTRICAL POLE
- ▲ GAUGE
- WELHEAD
- BURIED ELECTRICAL
- BURIED POLY
- CROSSOVER
- ELECTRICAL PANEL
- FENCE BARBED WIRE
- HOSE
- SCAFFOLD
- SURFACE ELECTRICAL
- SURFACE POLY
- SURFACE STEEL
- BERM
- CHEMICAL
- PUMP
- RAISED TREATER BASE 8 FT FRM TNK
- TANK
- WASTE TROUGH
- STAIN (1,137 sq ft)

HOBBS OCD

SEP 04 2012

RECEIVED

DGW = No Groundwater



APACHE SE LUSK 34 FEDERAL #006 TANK BATTERY

LEGALS: UL/A SECTION 34
T-19-S R-32-E
LEA COUNTY, NM

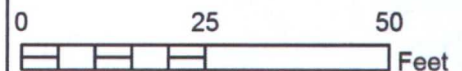

GPS date: 7/30/12 by TG
Drawing date: 7/30/12
Drafted by: TONY GRIECO

Southeast Lusk 34 Federal #6

Unit A, Section 34, T19S, R32E

HOBS OCD

SEP 04 2012



Sampling initial release, facing north

7/27/2012



Sampling initial release, facing south

7/27/2012



Sampling initial release, facing west

7/27/2012

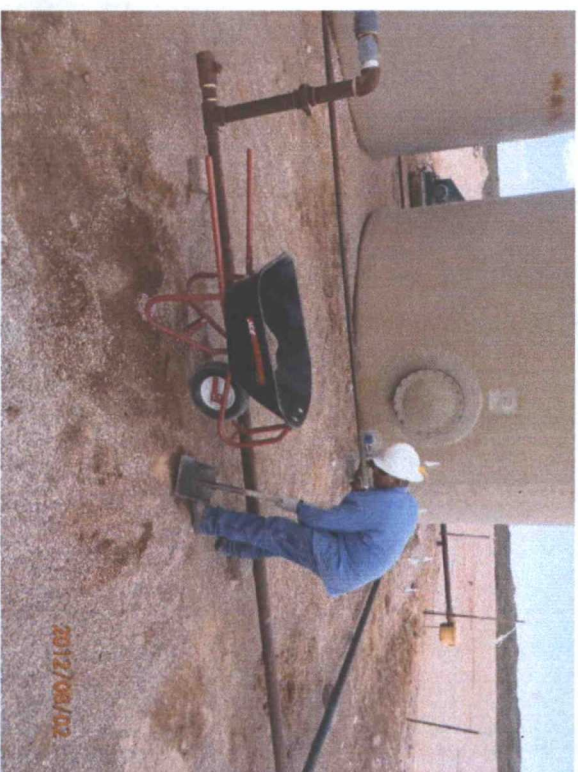

Excavating leak, facing east

8/2/2012



Final excavation, facing north

8/3/2012

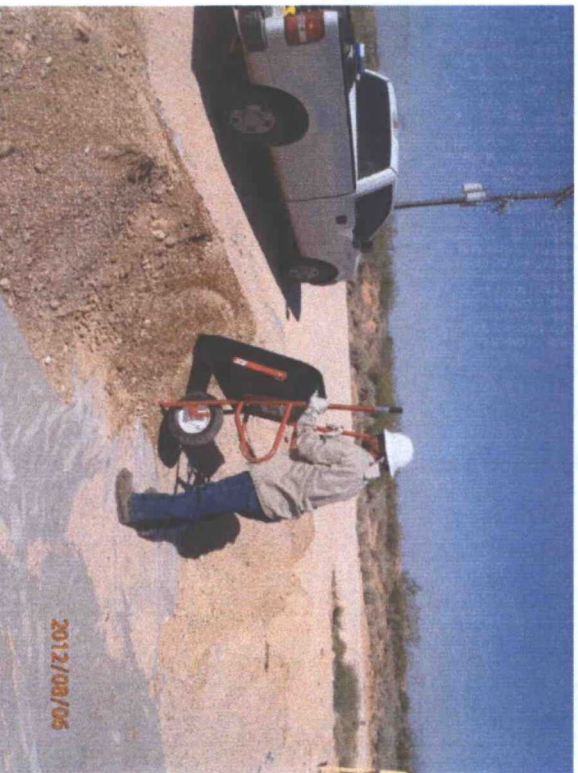

Stockpiling on plastic, facing west

8/6/2012

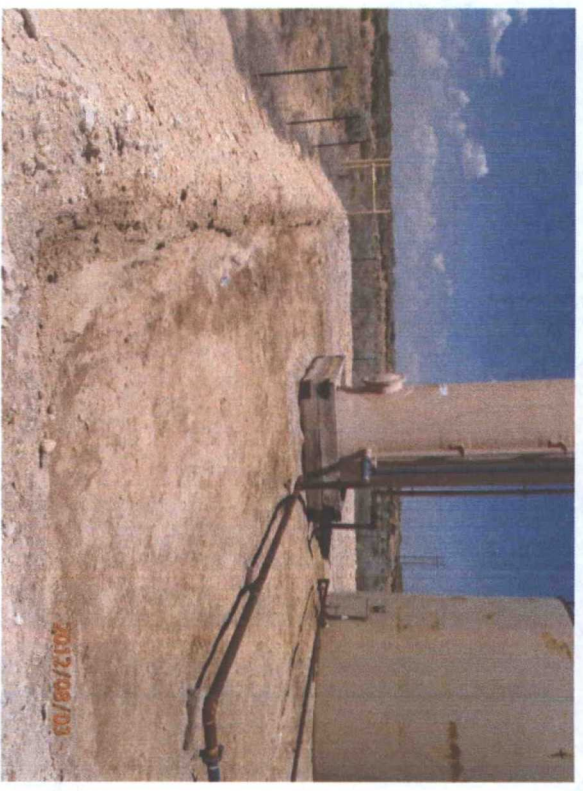

Final excavation, facing north

8/3/2012

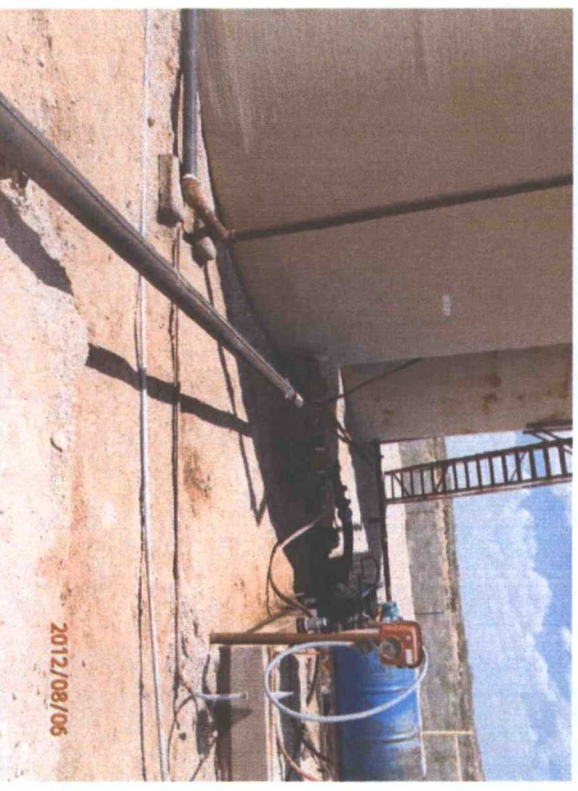

Final excavation, facing north

8/6/2012