



AE Order Number Banner

Report Description

This report shows an AE Order Number in Barcode format for purposes of scanning. The Barcode format is Code 39.



App Number: pKJ1605041033

1RP - 2842

CIMAREX ENERGY CO. OF COLORADO

District I
1625 N. French Dr., Hobbs, NM 88240
District II
811 S. First St., Artesia, NM 88210
District III
1000 Rio Brazos Road, Aztec, NM 87410
District IV
1220 S. St. Francis Dr., Santa Fe, NM 87505

State of New Mexico
Energy Minerals and Natural Resources

Oil Conservation Division
1220 South St. Francis Dr.
Santa Fe, NM 87505

Form C-141
Revised August 8, 2011

Submit 1 Copy to appropriate District Office in
accordance with 19.15.29 NMAC.

Release Notification and Corrective Action

OPERATOR

☐ Initial Report ☒ Final Report

Name of Company Cimarex Energy	Contact John Osborne	
Address 2020 W Bender Blvd, Hobbs, NM	Telephone No. 575-390-8978	
Facility Name Mallon 35 Federal 7H	Facility Type Tank Battery	
Surface Owner BLM	Mineral Owner	API No. 30-025-40086

LOCATION OF RELEASE

Unit Letter	Section	Township	Range	Feet from the	North/South Line	Feet from the	East/West Line	County
D	35	19S	34E					Lea

Latitude N32.6226 Longitude W103.5385

NATURE OF RELEASE

Type of Release Oil & Water	Volume of Release 800 bbls Oil 246 Water	Volume Recovered 259 bbls oil 100 bbls water
Source of Release Tanks & Wellhead	Date and Hour of Occurrence 23 July 12 Hour-Unknown	Date and Hour of Discovery 23 July 12 0910 hrs
Was Immediate Notice Given? <input checked="" type="checkbox"/> Yes <input type="checkbox"/> No <input type="checkbox"/> Not Required	If YES, To Whom? Geoffrey Leking, NM OCD	
By Whom? John Osborne	Date and Hour 23 July 12 1115 hrs	
Was a Watercourse Reached? <input type="checkbox"/> Yes <input checked="" type="checkbox"/> No	If YES, Volume Impacting the Watercourse. N/A	

If a Watercourse was Impacted, Describe Fully.*

N/A

Describe Cause of Problem and Remedial Action Taken.* ☐ Well was fracked into by Concho Operating (West Pearl 36 State #2H). Pumper found all tanks and containment running over. The stuffing box on well head was blown out. Vac Trucks were dispatched to remove the free standing liquid. Upon completion of the removal of the liquid, an excavator was dispatched to start the removal and stockpiling of saturated soil. Caliche was dumped and spread on the location to aid in the absorption of the liquid. The tanks and containment walls were steam cleaned.

Describe Area Affected and Cleanup Action Taken.*

The affected area off the location was to the southwest of the location and was approximately 440'L x 75'W. A remediation work plan was submitted to NM OCD and BLM and approved by each party. The affected area off the location was excavated to a depth of approx 5' BGS. Soil samples for 6 sample points were obtained and lab analysis for Chlorides, TPH, and BTEX was conducted. Lab results indicated no contaminants were present. The location was bladed in order to stockpile and remove approximately 3"-5" of material and then repaired with base course. The lab results were presented to NM OCD's Geoffrey Leking and closure approval was given. The excavated area was backfilled with clean material from a nearby source, contoured to match the surrounding terrain, and seeded with a BLM #2 seed mixture.

I hereby certify that the information given above is true and complete to the best of my knowledge and understand that pursuant to NMOCD rules and regulations all operators are required to report and/or file certain release notifications and perform corrective actions for releases which may endanger public health or the environment. The acceptance of a C-141 report by the NMOCD marked as "Final Report" does not relieve the operator of liability should their operations have failed to adequately investigate and remediate contamination that pose a threat to ground water, surface water, human health or the environment. In addition, NMOCD acceptance of a C-141 report does not relieve the operator of responsibility for compliance with any other federal, state, or local laws and/or regulations.

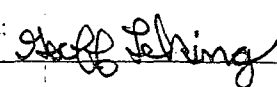
Signature: 	OIL CONSERVATION DIVISION	
Printed Name: John P. Osborne	Approved by Environmental Specialist: 	
Title: Foreman	Approval Date: 9/24/12	Expiration Date: —
E-mail Address: josborne@cimarex.com	Conditions of Approval:	Attached <input type="checkbox"/>
Date: 21 Sept 12 Phone: 575-390-8978		1RP-7-12-2842

* Attach Additional Sheets If Necessary

Cimarex Energy Remediation Summary

HOBBS OCD

SEP 25 2012

RECEIVED

Mallon 35 Fed 7H

API 30-025-40086

Ul. D, Sec. 35, T19S, R34E

Lea County, NM

GPS N32.6223 W-103.5385

1RP-7-12-2842

Start date: 23July12

Finish date: 20Sept12

Prepared By: Vernon K. Black

Hungry Horse, LLC

PO Box 1058

Hobbs, NM 88241

(575)-393-3386



District I
1625 N. French Dr., Hobbs, NM 88240
District II
811 S. First St., Artesia, NM 88210
District III
1000 Rio Brazos Road, Aztec, NM 87410
District IV
1220 S. St. Francis Dr., Santa Fe, NM 87505

State of New Mexico
Energy Minerals and Natural Resources
Oil Conservation Division
1220 South St. Francis Dr.
Santa Fe, NM 87505

Form C-141
Revised August 8, 2011

Submit 1 Copy to appropriate District Office in
accordance with 19.15.29 NMAC.

Release Notification and Corrective Action

OPERATOR

☒ Initial Report ☐ Final Report

Name of Company	CINAREX Energy	Contact	JOHN OSBORNE
Address	2020 W. BENDER BLVD Hobbs, NM	Telephone No.	575-390-8978
Facility Name	MAILED 35 FEB #7	Facility Type	TANK BATTERY
Surface Owner	Mineral Owner	API No.	

LOCATION OF RELEASE

Unit Letter	Section	Township	Range	Feet from the	North/South Line	Feet from the	East/West Line	County
D	35	19 S	34 E	585'	FNL	330'	FNL	LEA

Latitude ^{NORTH} 32° 37.343' Longitude ^{WEST} 103° 32.291'

NATURE OF RELEASE 800 o/i 246 WATER

Type of Release	OIL + WATER	Volume of Release	Volume Recovered
Source of Release		Date and Hour of Occurrence ?	Date and Hour of Discovery 7-23-12 @ 9:15
Was Immediate Notice Given?	<input checked="" type="checkbox"/> Yes <input type="checkbox"/> No <input type="checkbox"/> Not Required	If YES, To Whom?	JOFF LECKING 575-399-2990
By Whom?	JOHN OSBORNE	Date and Hour	7-23-12 11:15
Was a Watercourse Reached?	<input type="checkbox"/> Yes <input checked="" type="checkbox"/> No	If YES, Volume Impacting the Watercourse.	

If a Watercourse was Impacted, Describe Fully.*

Describe Cause of Problem and Remedial Action Taken.* WELL WAS FRAC'D INTO BY CONCHO OIL + GAS - (WEST PEARL 36 STATE #2 H), PUMPER FOUND ALL TANKS + CONTAINMENT RUNNING OVER - STOPPING BOX ON WELL HEAD BLOWN OUT.

Describe Area Affected and Cleanup Action Taken.* APPROXIMATELY 500' LONG AND 75' WIDE AT LONGEST, AND WIDEST POINTS ON SOUTHWEST SIDE OF PAD. NOTIFIED VACUUM TRUCKS AND STOPPED RUN OFF INTO PASTURE. IMMEDIATELY STARTED PICKING UP OIL + WATER IN PASTURE.

I hereby certify that the information given above is true and complete to the best of my knowledge and understand that pursuant to NMOCD rules and regulations all operators are required to report and/or file certain release notifications and perform corrective actions for releases which may endanger public health or the environment. The acceptance of a C-141 report by the NMOCD marked as "Final Report" does not relieve the operator of liability should their operations have failed to adequately investigate and remediate contamination that pose a threat to ground water, surface water, human health or the environment. In addition, NMOCD acceptance of a C-141 report does not relieve the operator of responsibility for compliance with any other federal, state, or local laws and/or regulations.

Signature: <u>JOHN P. OSBORNE</u>		OIL CONSERVATION DIVISION	
Printed Name: <u>JOHN P. OSBORNE</u>		Approved by Environmental Specialist: <u>JOFF LECKING</u>	
Title: <u>FOREMAN</u>		Approval Date: <u>7/24/12</u>	Expiration Date: <u>9/24/12</u>
E-mail Address: <u>JOSEPH.OSBORNE@CINAREX.COM</u>		Conditions of Approval: <u>SUBMIT FINAL</u>	
Date: <u>7-23-12</u> Phone: <u>575-39-8978</u>		C-141 BY <u>9/24/12</u>	
		Attached <input type="checkbox"/> <u>IRP-7-12-2842</u>	

* Attach Additional Sheets If Necessary

SEP 25 2012

RECEIVED

Table of Contents

1.0 Introduction	pg. 1-2
2.0 Area Description	pg. 1-2
3.0 Pit Closure Process	pg. 1-2
Diagram	pg. 3
Overhead Map	pg. 4
Photos of Project	pg. 5-7

Attachments

- Attachment 1 – Remediation Work Plan
- Attachment 2 – Lab Analytical & Chain of Custody
- Attachment 3 – Archeological Survey
- Attachment 4 – C 141's Initial and Final

1.0 Introduction

This report address the remediation of the unplanned release at Cimarex Energy's Mallon 35 Fed 7H well location. The remediation is the result of tank and containment overflow from the well (Mallon 35 Fed 7H) being "frac'd" into from a nearby well. The affected area consisted of the well pad and the pasture to the southwest of the pad.

2.0 Area Description

The well site, tank battery, and affected area are in rural Lea County, NM west of Hobbs, NM on the south side of the Carlsbad Highway, Highway 62/180, at mile marker 80. The area is relatively flat and consists of sand dunes covered with native grasses, mesquite bushes, shindry oak, and yucca plants. Based upon the Lea County Depth to Groundwater Map, depth to groundwater is 125'. There are no known water wells and no surface bodies of water within 1000' of this location.

There is a known archeological site to the south of the well pad. An emergency archeological survey was conducted prior to the start of emergency response and remediation measures. The site was cleared for work in the affected area. See attached archeological survey.

3.0 Remediation Process

Upon notification of the release, an emergency response team was mobilized to the site. An emergency One Call was made and Boone Archeological was contacted to conduct the archeological site survey. Vacuum trucks were on site removing the free standing liquid. A temporary road was constructed to allow the vacuum trucks better access to the liquid in the pasture. A track hoe was used for minor excavation to construct a ditch to allow the liquid to flow towards the vacuum trucks. An area around the well head was bermed up to prevent the escape of liquid coming the well. Clean caliche was brought in and dumper/spread on the well pad to aid in absorbing the liquid that remained after the vacuum trucks were finished. Excavation to remove the saturated soil began with the soil being stockpiled on plastic at the southwest corner of the well pad. Transportation to a division approved disposal facility began shortly thereafter.

A remediation work plan was submitted to NM OCD and BLM. The work plan was approved as submitted. The remediation continued with the excavation of the affected area in the pasture to approximately 5' below ground surface (BGS). Filed test for chlorides and TPH were conducted at five sample points. Field test results indicated that there were no contaminants present. Samples were transported under chain of custody to Cardinal Lab in Hobbs for Chloride, TPH, and BTEX analysis. Lab results were presented to Geoffrey Leking at NM OCD. See attached lab analysis. Closure approval was given.

The area immediately behind the battery was excavated and backfilled as well. The tanks and containment walls were steam cleaned. The well pad was bladed to remove the top 8"-10" of soil and reconstructed to the original grade using base course.

The excavated area in the pasture was backfilled to within approximately 2' of the surface using clean caliche. Clean topsoil was then brought in and used to finish the back fill. The area was contoured to match the surrounding terrain and seed with BLM #2 seed.

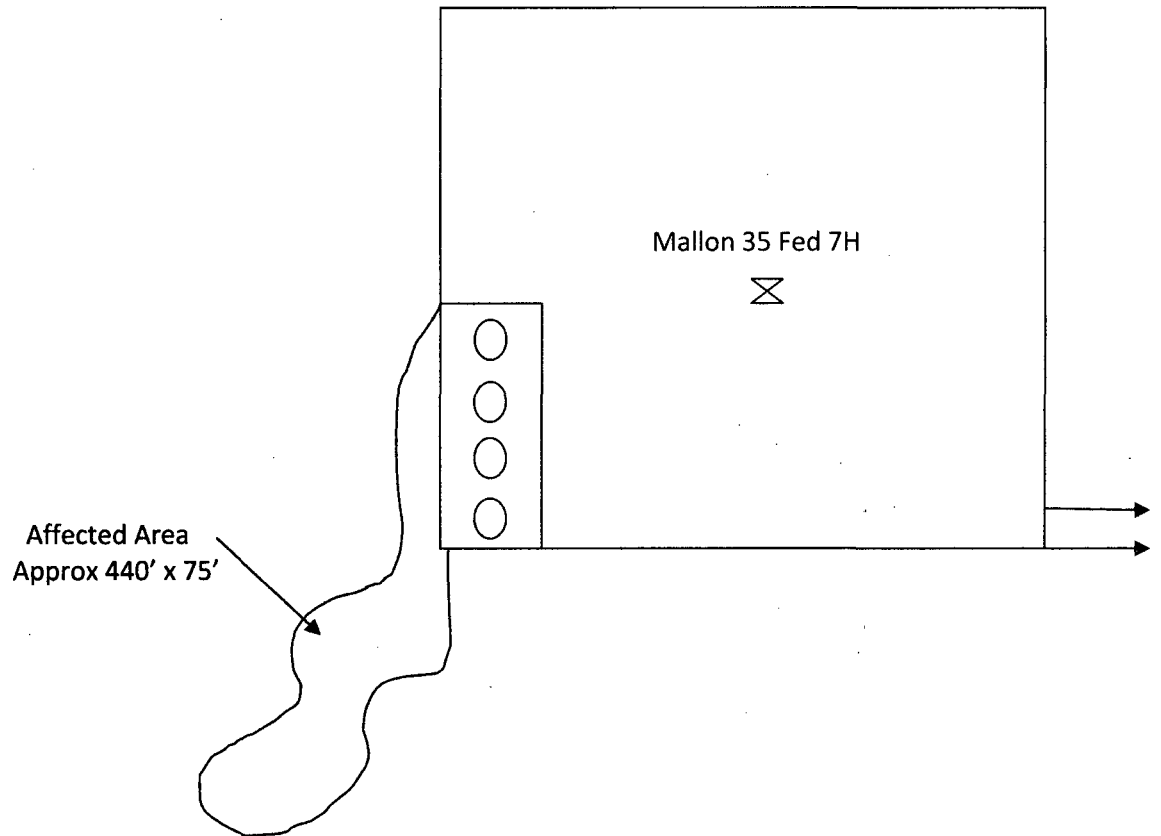
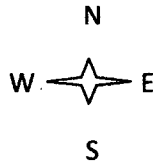

Wildlife Water
Station

Note: Drawing is not to scale. It is for illustration purposes only.

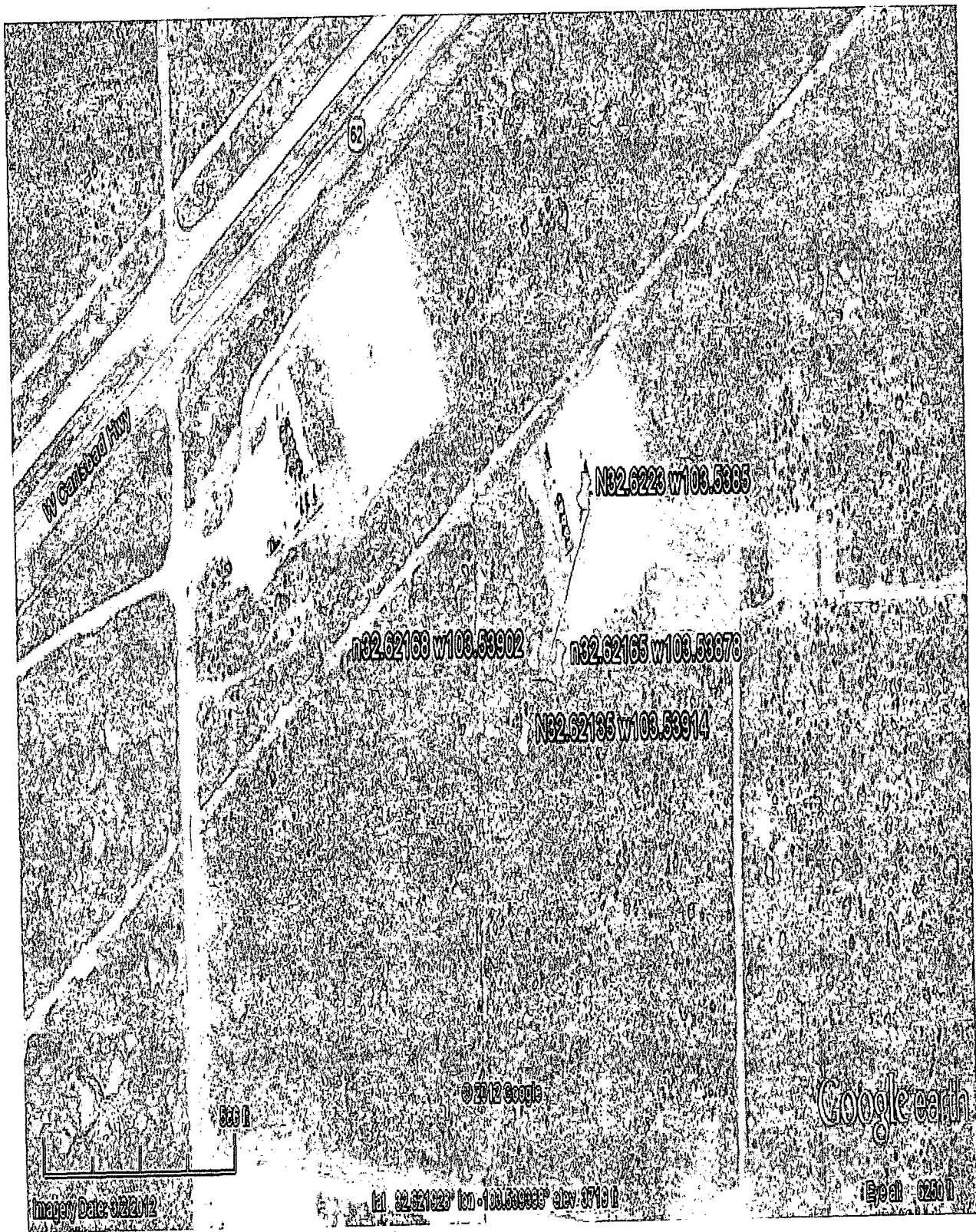

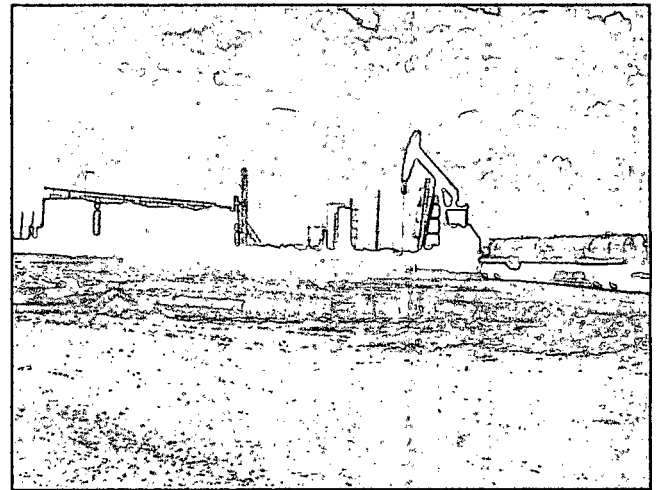
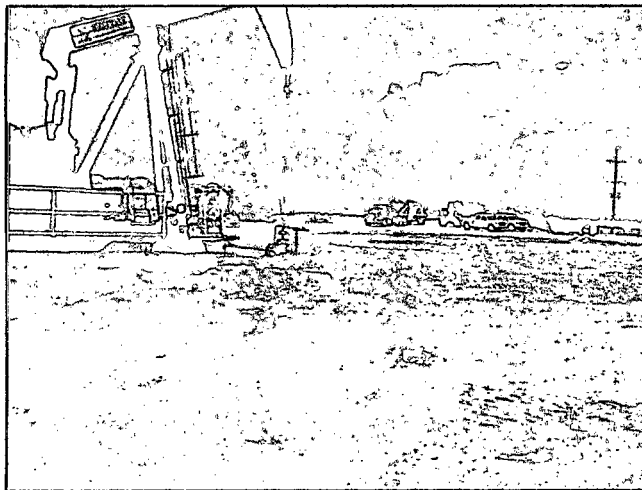
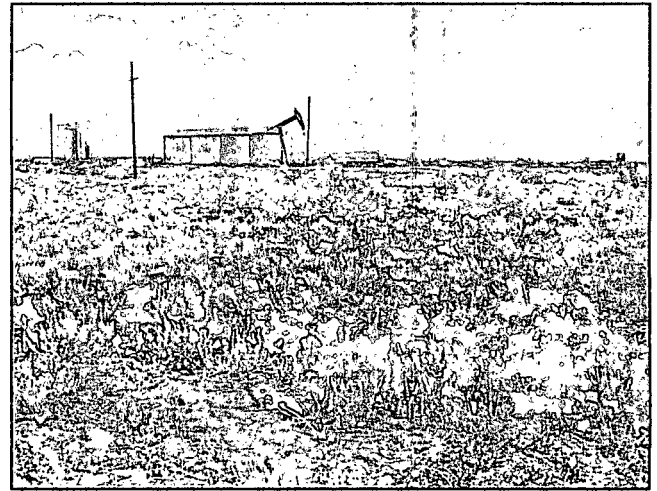
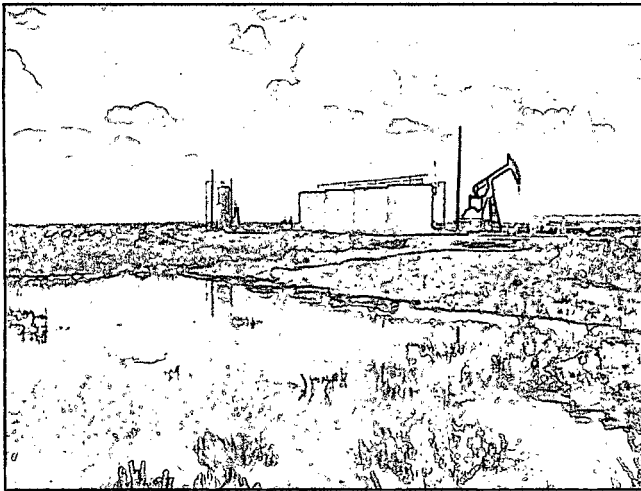
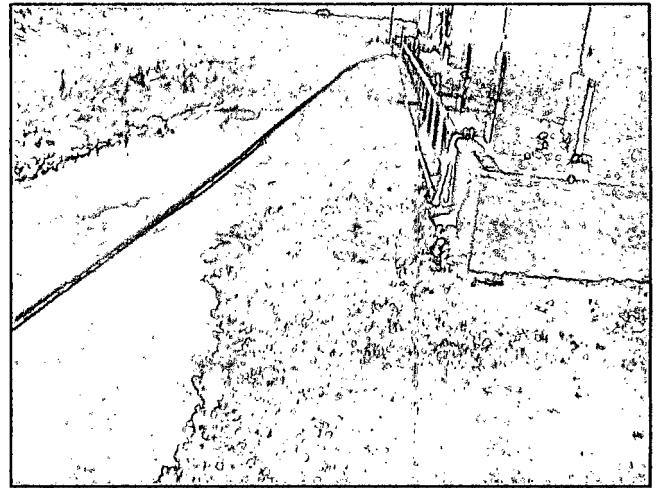
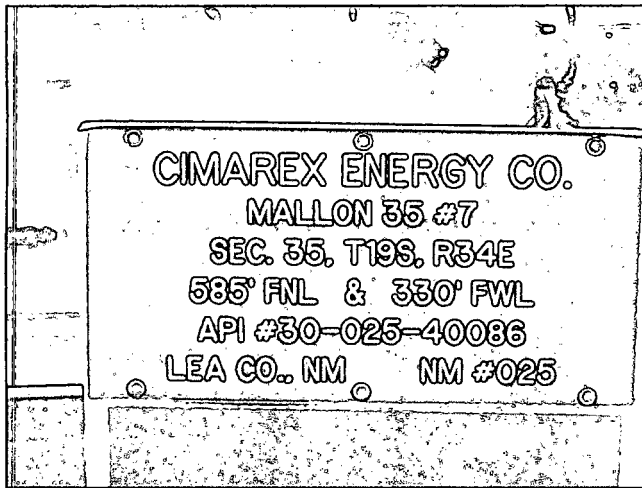

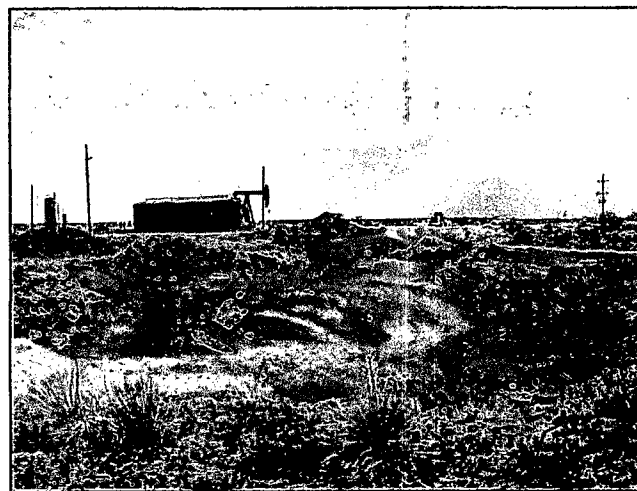
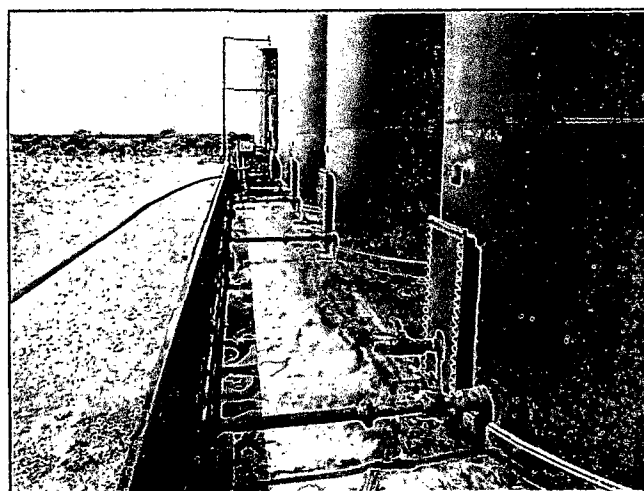
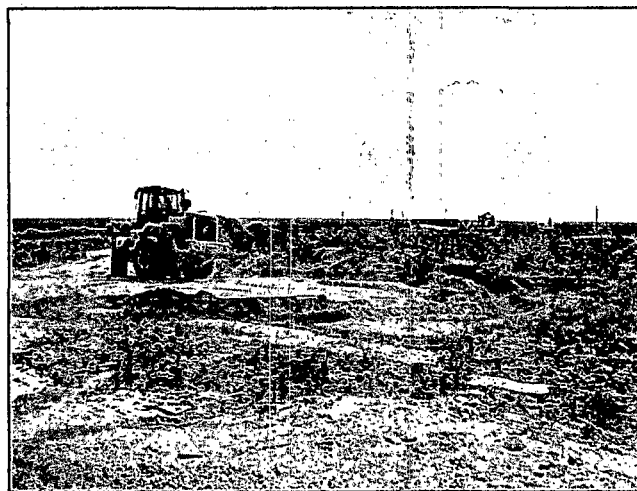
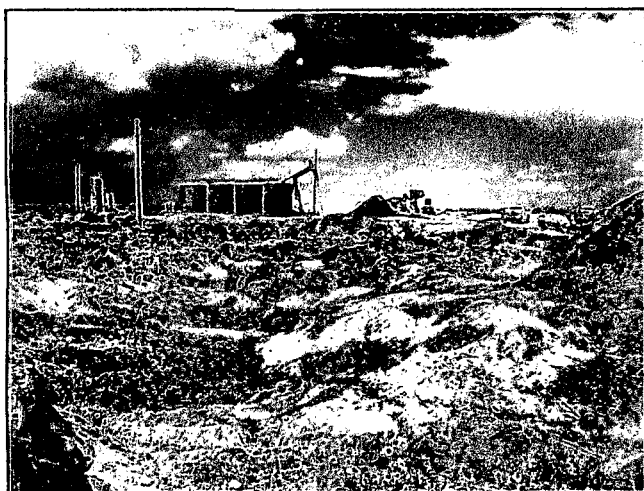
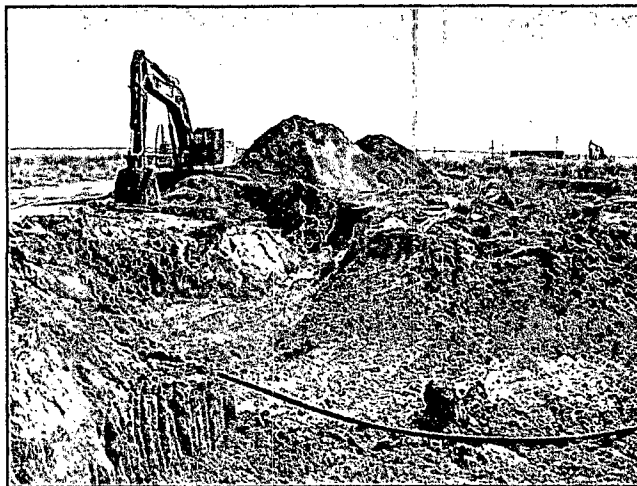
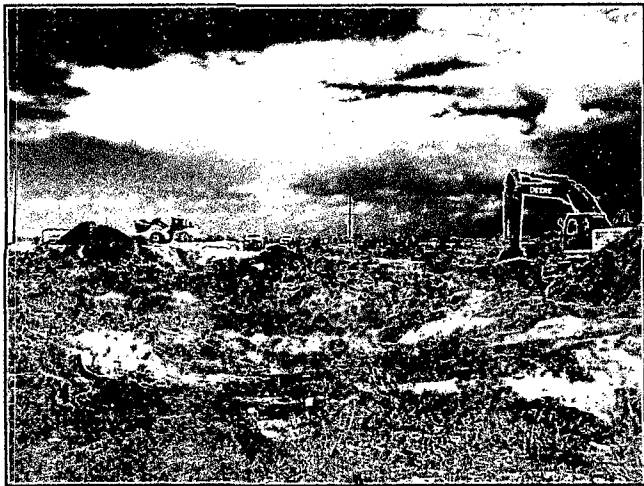

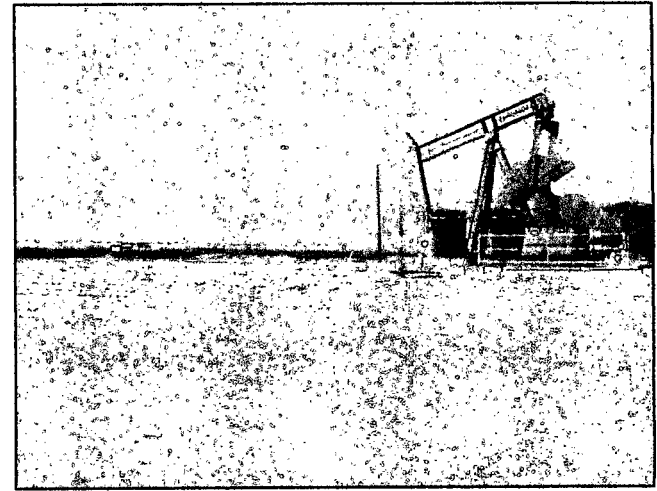
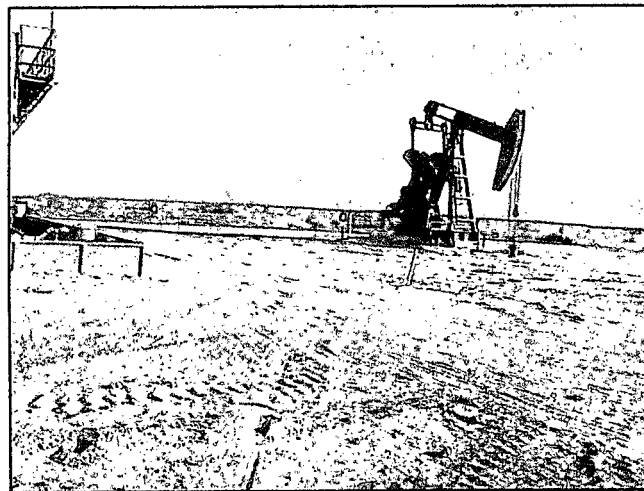
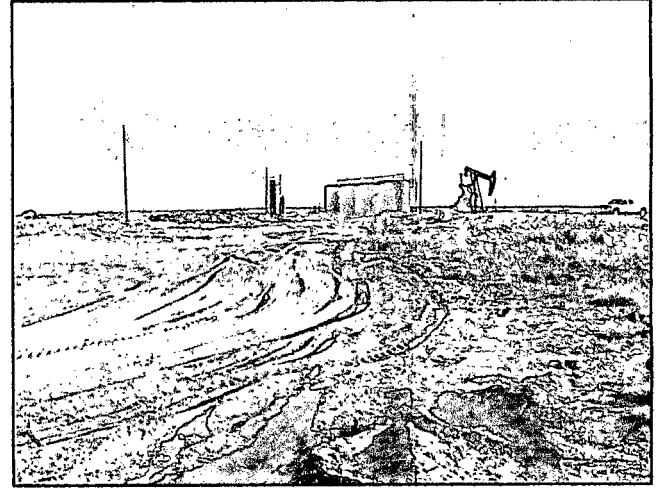
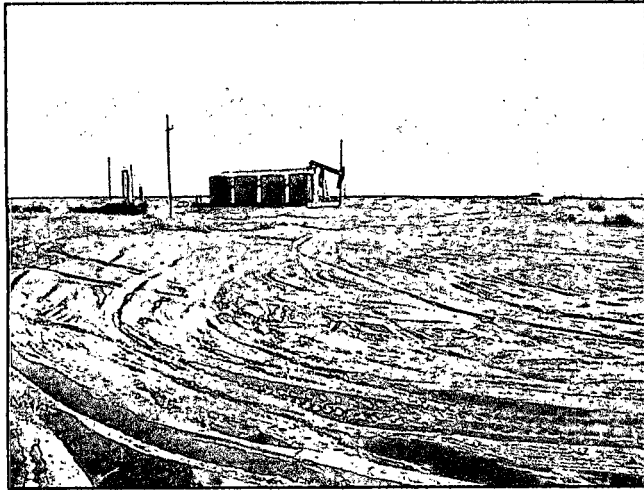
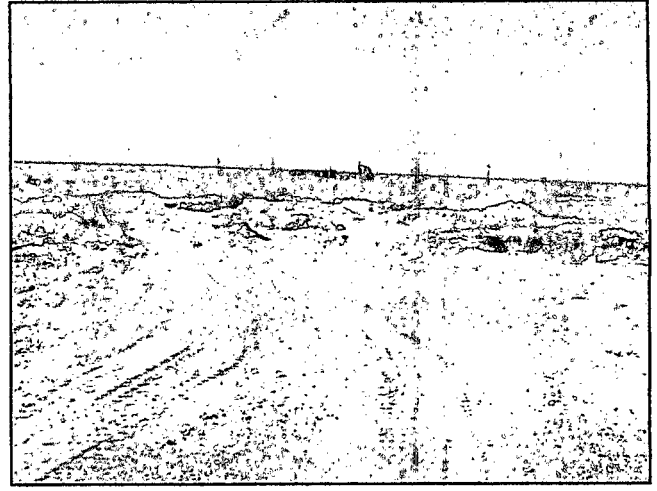
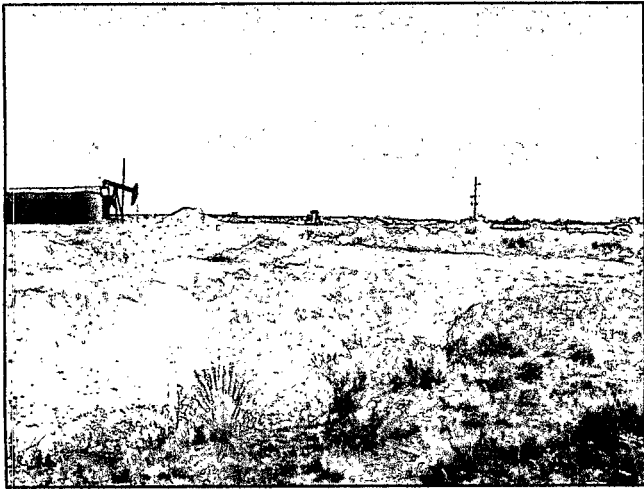

Attachment 1

HUNGRY HORSE, LLC
ENVIRONMENTAL SERVICES

Dirt Work * On-Site Remediation * Soil Testing * Excavation

Page | 1

25 July 12

To: Geoffrey Leking, NM OCD District 1
Jim Amos, BLM, Carlsbad
Reference: Remediation Work Plan
Operator: Cimarex Energy
Location: Mallon 35 Fed #7H
API: 30-025-40086
Legals: Ul. D, Sec. 35, T19S, R34E
1RP-7-12-2842

Background

This location is south of the Carlsbad Highway approximately .75 miles southeast of MM #80. There are no known water wells and no known surface bodies of water within 1000' of this site. Based upon the Lea County Depth to Groundwater Map, the depth to groundwater is 130'. The affected area is relatively flat and consists of sand dunes and native vegetation. The release ran southwest from the well head approximately 440' and is approximately 75' wide at its widest point.

There is a known archeological site to the south of the well location. The release did not affect the site nor will the remediation work. An archeological survey of the area was completed by Boone Archeological of Carlsbad and no conflict was found.

Emergency Response Work Completed to Date

Upon notification of the release, a crew was mobilized for emergency remedial action. An emergency One Call was done. Vacuum trucks were on site and continued to run recovering free standing liquid. An excavator was used to trench the area to allow the free standing liquid to flow towards the vacuum trucks for ease in recovery. The area around the well head was bermed to prevent further run off from the leaking well head. Clean soil was brought in and spread on the location to help absorb the mud that had been created.

At the completion of the recovery of the free standing liquid, excavation of the heavily saturated soil began. This material was stockpiled on plastic on the edge of the location awaiting transport. Trucks were brought in to start the transportation to the disposal facility.

Approved
Geoffrey Leking
Env. Specialist
NMOCB-DIST 1
7/30/12

For the purpose of creating a work plan, three soil samples were obtained from the bottom of the affected area and field tested for chlorides. The field test indicated not presence of chlorides.

Remediation Proposal

The proposed remediation plan is to work the affected area in the pasture and then move to the well pad, treating each as a separate project.

The affected area that was excavated during the emergency action phase will have the walls further excavated to remove all visible hydrocarbon staining and chlorides. Upon completion of this phase, a series of five sample points will be identified. Soil samples will be obtained from each selected sample point, one from the bottom and one each from both sides, making a total of 15 soil samples. Each sample will be field tested for chlorides using titrator strips and for hydrocarbons using a PID meter. If field test indicate levels above closure limits, excavation will continue at that sample point in three foot increments. When field test results indicate contaminant levels at or below closure levels, the samples will be transported to Cardinal Lab for laboratory analysis. Results will be presented to NM OCD's Geoffrey Leking for his closure approval. Upon receipt of closure approval the area will be backfilled with clean material, contoured to match the surrounding terrain, and seeded with a BLM approved seed mixture.

The affected area of the drill pad will be graded to remove the saturated area. The affected area around the well head will be excavated and backfilled with clean material. The drilling pad will then be brought back to grade using clean caliche.



Vernon K. Black, Hungry Horse, LLC

Vernon Black

From: Amos, James A [jamos@blm.gov]
Sent: Monday, July 30, 2012 12:55 PM
To: Vernon Black
Subject: RE: Cimarex Mallon 35 Fed #7H

Vernon, I'm good with this. The backfill can be caliche up to a foot, then a good sandy soil to cap the site. Contour to blend with the surrounding, seed with BLM #2 seed mix. Let me know when you're ready to backfill. thanks

From: Vernon Black [<mailto:VBlack@Hungry-Horse.com>]
Sent: Monday, July 30, 2012 10:51 AM
To: Amos, James A
Subject: Cimarex Mallon 35 Fed #7H

Good Morning Jim,

Please take a look at the remediation work plan proposal for the above reference site. Also attached is the Arch Site Survey as requested. Please let me know if you have any questions or if there are any adjustments that need to be made. If all is OK, we will move in and complete the remediation.

Vernon K. Black
Hungry Horse, LLC
PO Box 1058
Hobbs, NM 88241
575 393 3386 office
575 631 2253 cell



Attachment 2

Analytical Results For:

 Hungry Horse Environmental
 VERNON BLACK
 P.O. Box 1058
 Hobbs NM, 88240
 Fax To: (505) 391-4585

 Received: 08/17/2012
 Reported: 08/24/2012
 Project Name: MALLON 35 FED #714
 Project Number: NONE GIVEN
 Project Location: NOT GIVEN

 Sampling Date: 08/17/2012
 Sampling Type: Soil
 Sampling Condition: Cool & Intact
 Sample Received By: Jodi Henson

Sample ID: SP #1 BOTTOM @ 5' (H201939-01)

BTEX 8021B		mg/kg		Analyzed By: AP					
Analyte	Result	Reporting Limit	Analyzed	Method Blank	BS	% Recovery	True Value QC	RPD	Qualifier
Benzene*	<0.050	0.050	08/22/2012	ND	1.85	92.6	2.00	6.90	
Toluene*	<0.050	0.050	08/22/2012	ND	1.90	95.1	2.00	5.61	
Ethylbenzene*	<0.050	0.050	08/22/2012	ND	1.92	96.0	2.00	5.60	
Total Xylenes*	<0.150	0.150	08/22/2012	ND	6.32	105	6.00	4.14	

Surrogate: 4-Bromofluorobenzene (PID) 102 % 89.4-126

Chloride, SM4500Cl-B		mg/kg		Analyzed By: HM					
Analyte	Result	Reporting Limit	Analyzed	Method Blank	BS	% Recovery	True Value QC	RPD	Qualifier
Chloride	16.0	16.0	08/21/2012	ND	416	104	400	3.92	

TPH 8015M		mg/kg		Analyzed By: MS					
Analyte	Result	Reporting Limit	Analyzed	Method Blank	BS	% Recovery	True Value QC	RPD	Qualifier
GRO C6-C10	<10.0	10.0	08/22/2012	ND	204	102	200	14.0	
DRO >C10-C28	18.4	10.0	08/22/2012	ND	210	105	200	15.5	

Surrogate: 1-Chlorooctane 92.4 % 65.2-140

Surrogate: 1-Chlorooctadecane 91.2 % 63.6-154

Cardinal Laboratories

*=Accredited Analyte

PLEASE NOTE: Liability and Damages. Cardinal's liability and client's exclusive remedy for any claim arising, whether based in contract or tort, shall be limited to the amount paid by client for analyses. All claims, including those for negligence and any other cause whatsoever shall be deemed waived unless made in writing and received by Cardinal within thirty (30) days after completion of the applicable service. In no event shall Cardinal be liable for incidental or consequential damages, including, without limitation, business interruptions, loss of use, or loss of profits incurred by client, its subsidiaries, affiliates or successors arising out of or related to the performance of the services hereunder by Cardinal, regardless of whether such claim is based upon any of the above stated reasons or otherwise. Results relate only to the samples identified above. This report shall not be reproduced except in full with written approval of Cardinal Laboratories.

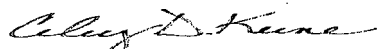

Celey D. Keene, Lab Director/Quality Manager

Analytical Results For:

 Hungry Horse Environmental
 VERNON BLACK
 P.O. Box 1058
 Hobbs NM, 88240
 Fax To: (505) 391-4585

 Received: 08/17/2012
 Reported: 08/24/2012
 Project Name: MALLON 35 FED #714
 Project Number: NONE GIVEN
 Project Location: NOT GIVEN

 Sampling Date: 08/17/2012
 Sampling Type: Soil
 Sampling Condition: Cool & Intact
 Sample Received By: Jodi Henson

Sample ID: SP #1 SOUTH WALL (H201939-02)

BTEX 8021B		mg/kg		Analyzed By: AP					
Analyte	Result	Reporting Limit	Analyzed	Method Blank	BS	% Recovery	True Value QC	RPD	Qualifier
Benzene*	<0.050	0.050	08/22/2012	ND	1.85	92.6	2.00	6.90	
Toluene*	<0.050	0.050	08/22/2012	ND	1.90	95.1	2.00	5.61	
Ethylbenzene*	<0.050	0.050	08/22/2012	ND	1.92	96.0	2.00	5.60	
Total Xylenes*	<0.150	0.150	08/22/2012	ND	6.32	105	6.00	4.14	

Surrogate: 4-Bromofluorobenzene (PIL) 102 % 89.4-126

Chloride, SM4500Cl-B		mg/kg		Analyzed By: HM					
Analyte	Result	Reporting Limit	Analyzed	Method Blank	BS	% Recovery	True Value QC	RPD	Qualifier
Chloride	<16.0	16.0	08/21/2012	ND	416	104	400	3.92	

TPH 8015M		mg/kg		Analyzed By: MS					
Analyte	Result	Reporting Limit	Analyzed	Method Blank	BS	% Recovery	True Value QC	RPD	Qualifier
GRO C6-C10	<10.0	10.0	08/22/2012	ND	204	102	200	14.0	
DRO >C10-C28	<10.0	10.0	08/22/2012	ND	210	105	200	15.5	

Surrogate: 1-Chlorooctane 110 % 65.2-140

Surrogate: 1-Chlorooctadecane 116 % 63.6-154

Cardinal Laboratories

*=Accredited Analyte

PLEASE NOTE: Liability and Damages. Cardinal's liability and client's exclusive remedy for any claim arising, whether based in contract or tort, shall be limited to the amount paid by client for analyses. All claims, including those for negligence and any other cause whatsoever shall be deemed waived unless made in writing and received by Cardinal within thirty (30) days after completion of the applicable service. In no event shall Cardinal be liable for incidental or consequential damages, including, without limitation, business interruptions, loss of use, or loss of profits incurred by client, its subsidiaries, affiliates or successors arising out of or related to the performance of the services hereunder by Cardinal, regardless of whether such claim is based upon any of the above stated reasons or otherwise. Results relate only to the samples identified above. This report shall not be reproduced except in full with written approval of Cardinal Laboratories.

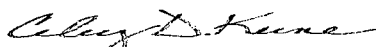

Celey D. Keene, Lab Director/Quality Manager

Analytical Results For:

 Hungry Horse Environmental
 VERNON BLACK
 P.O. Box 1058
 Hobbs NM, 88240
 Fax To: (505) 391-4585

 Received: 08/17/2012
 Reported: 08/24/2012
 Project Name: MALLON 35 FED #714
 Project Number: NONE GIVEN
 Project Location: NOT GIVEN

 Sampling Date: 08/17/2012
 Sampling Type: Soil
 Sampling Condition: Cool & Intact
 Sample Received By: Jodi Henson

Sample ID: SP #1 EAST WALL (H201939-03)

BTX 8021B		mg/kg		Analyzed By: AP						
Analyte	Result	Reporting Limit	Analyzed	Method Blank	BS	% Recovery	True Value QC	RPD	Qualifier	
Benzene*	<0.050	0.050	08/22/2012	ND	1.85	92.6	2.00	6.90		
Toluene*	<0.050	0.050	08/22/2012	ND	1.90	95.1	2.00	5.61		
Ethylbenzene*	<0.050	0.050	08/22/2012	ND	1.92	96.0	2.00	5.60		
Total Xylenes*	<0.150	0.150	08/22/2012	ND	6.32	105	6.00	4.14		

Surrogate: 4-Bromofluorobenzene (PIL) 99.7 % 89.4-126

Chloride, SM4500Cl-B		mg/kg		Analyzed By: HM						
Analyte	Result	Reporting Limit	Analyzed	Method Blank	BS	% Recovery	True Value QC	RPD	Qualifier	
Chloride	<16.0	16.0	08/21/2012	ND	416	104	400	3.92		

TPH 8015M		mg/kg		Analyzed By: MS					
Analyte	Result	Reporting Limit	Analyzed	Method Blank	BS	% Recovery	True Value QC	RPD	Qualifier
GRO C6-C10	<10.0	10.0	08/22/2012	ND	204	102	200	14.0	
DRO >C10-C28	<10.0	10.0	08/22/2012	ND	210	105	200	15.5	

Surrogate: 1-Chlorooctane 82.1 % 65.2-140

Surrogate: 1-Chlorooctadecane 89.1 % 63.6-154

Cardinal Laboratories

*=Accredited Analyte

PLEASE NOTE: Liability and Damages. Cardinal's liability and client's exclusive remedy for any claim arising, whether based in contract or tort, shall be limited to the amount paid by client for analyses. All claims, including those for negligence and any other cause whatsoever shall be deemed waived unless made in writing and received by Cardinal within thirty (30) days after completion of the applicable service. In no event shall Cardinal be liable for incidental or consequential damages, including, without limitation, business interruptions, loss of use, or loss of profits incurred by client, its subsidiaries, affiliates or successors arising out of or related to the performance of the services hereunder by Cardinal, regardless of whether such claim is based upon any of the above stated reasons or otherwise. Results relate only to the samples identified above. This report shall not be reproduced except in full with written approval of Cardinal Laboratories.



Celey D. Keene, Lab Director/Quality Manager

Analytical Results For:

 Hungry Horse Environmental
 VERNON BLACK
 P.O. Box 1058
 Hobbs NM, 88240
 Fax To: (505) 391-4585

 Received: 08/17/2012
 Reported: 08/24/2012
 Project Name: MALLON 35 FED #714
 Project Number: NONE GIVEN
 Project Location: NOT GIVEN

 Sampling Date: 08/17/2012
 Sampling Type: Soil
 Sampling Condition: Cool & Intact
 Sample Received By: Jodi Henson

Sample ID: SP #1 WEST WALL (H201939-04)

BTEX 8021B			mg/kg		Analyzed By: AP					
Analyte	Result	Reporting Limit	Analyzed	Method Blank	BS	% Recovery	True Value QC	RPD	Qualifier	
Benzene*	<0.050	0.050	08/22/2012	ND	1.85	92.6	2.00	6.90		
Toluene*	<0.050	0.050	08/22/2012	ND	1.90	95.1	2.00	5.61		
Ethylbenzene*	<0.050	0.050	08/22/2012	ND	1.92	96.0	2.00	5.60		
Total Xylenes*	<0.150	0.150	08/22/2012	ND	6.32	105	6.00	4.14		

Surrogate: 4-Bromofluorobenzene (PIL) 99.5 % 89.4-126

Chloride, SM4500Cl-B		mg/kg		Analyzed By: HM						
Analyte	Result	Reporting Limit	Analyzed	Method Blank	BS	% Recovery	True Value QC	RPD	Qualifier	
Chloride	<16.0	16.0	08/21/2012	ND	416	104	400	3.92		

TPH 8015M		mg/kg		Analyzed By: MS					
Analyte	Result	Reporting Limit	Analyzed	Method Blank	BS	% Recovery	True Value QC	RPD	Qualifier
GRO C6-C10	<10.0	10.0	08/22/2012	ND	204	102	200	14.0	
DRO >C10-C28	<10.0	10.0	08/22/2012	ND	210	105	200	15.5	

Surrogate: 1-Chlorooctane 101 % 65.2-140

Surrogate: 1-Chlorooctadecane 93.5 % 63.6-154

Cardinal Laboratories

* = Accredited Analyte

PLEASE NOTE: Liability and Damages. Cardinal's liability and client's exclusive remedy for any claim arising, whether based in contract or tort, shall be limited to the amount paid by client for analyses. All claims, including those for negligence and any other cause whatsoever shall be deemed waived unless made in writing and received by Cardinal within thirty (30) days after completion of the applicable service. In no event shall Cardinal be liable for incidental or consequential damages, including, without limitation, business interruptions, loss of use, or loss of profits incurred by client, its subsidiaries, affiliates or successors arising out of or related to the performance of the services hereunder by Cardinal, regardless of whether such claim is based upon any of the above stated reasons or otherwise. Results relate only to the samples identified above. This report shall not be reproduced except in full with written approval of Cardinal Laboratories.

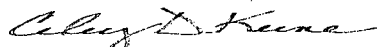

Celey D. Keene, Lab Director/Quality Manager

Analytical Results For:

 Hungry Horse Environmental
 VERNON BLACK
 P.O. Box 1058
 Hobbs NM, 88240
 Fax To: (505) 391-4585

 Received: 08/17/2012
 Reported: 08/24/2012
 Project Name: MALLON 35 FED #714
 Project Number: NONE GIVEN
 Project Location: NOT GIVEN

 Sampling Date: 08/17/2012
 Sampling Type: Soil
 Sampling Condition: Cool & Intact
 Sample Received By: Jodi Henson

Sample ID: SP #2 BOTTOM @ 5' (H201939-05)

BTEX 8021B		mg/kg		Analyzed By: AP						
Analyte	Result	Reporting Limit	Analyzed	Method Blank	BS	% Recovery	True Value QC	RPD	Qualifier	
Benzene*	<0.050	0.050	08/22/2012	ND	1.85	92.6	2.00	6.90		
Toluene*	<0.050	0.050	08/22/2012	ND	1.90	95.1	2.00	5.61		
Ethylbenzene*	<0.050	0.050	08/22/2012	ND	1.92	96.0	2.00	5.60		
Total Xylenes*	<0.150	0.150	08/22/2012	ND	6.32	105	6.00	4.14		

Surrogate: 4-Bromofluorobenzene (PIL) 100 % 89.4-126

Chloride, SM4500Cl-B		mg/kg		Analyzed By: HM						
Analyte	Result	Reporting Limit	Analyzed	Method Blank	BS	% Recovery	True Value QC	RPD	Qualifier	
Chloride	<16.0	16.0	08/21/2012	ND	416	104	400	3.92		

TPH 8015M		mg/kg		Analyzed By: MS						
Analyte	Result	Reporting Limit	Analyzed	Method Blank	BS	% Recovery	True Value QC	RPD	Qualifier	
GRO C6-C10	<10.0	10.0	08/23/2012	ND	204	102	200	14.0		
DRO >C10-C28	<10.0	10.0	08/23/2012	ND	210	105	200	15.5		

Surrogate: 1-Chlorooctane 84.6 % 65.2-140

Surrogate: 1-Chlorooctadecane 85.8 % 63.6-154

Cardinal Laboratories

*=Accredited Analyte

PLEASE NOTE: Liability and Damages. Cardinal's liability and client's exclusive remedy for any claim arising, whether based in contract or tort, shall be limited to the amount paid by client for analyses. All claims, including those for negligence and any other cause whatsoever shall be deemed waived unless made in writing and received by Cardinal within thirty (30) days after completion of the applicable service. In no event shall Cardinal be liable for incidental or consequential damages, including, without limitation, business interruptions, loss of use, or loss of profits incurred by client, its subsidiaries, affiliates or successors arising out of or related to the performance of the services hereunder by Cardinal, regardless of whether such claim is based upon any of the above stated reasons or otherwise. Results relate only to the samples identified above. This report shall not be reproduced except in full with written approval of Cardinal Laboratories.

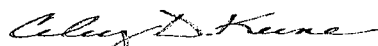

Celey D. Keene, Lab Director/Quality Manager

Analytical Results For:

 Hungry Horse Environmental
 VERNON BLACK
 P.O. Box 1058
 Hobbs NM, 88240
 Fax To: (505) 391-4585

 Received: 08/17/2012
 Reported: 08/24/2012
 Project Name: MALLON 35 FED #714
 Project Number: NONE GIVEN
 Project Location: NOT GIVEN

 Sampling Date: 08/17/2012
 Sampling Type: Soil
 Sampling Condition: Cool & Intact
 Sample Received By: Jodi Henson

Sample ID: SP #2 EAST WALL (H201939-06)

BTEX 8021B		mg/kg		Analyzed By: AP						
Analyte	Result	Reporting Limit	Analyzed	Method Blank	BS	% Recovery	True Value QC	RPD	Qualifier	
Benzene*	<0.050	0.050	08/23/2012	ND	1.85	92.6	2.00	6.90		
Toluene*	<0.050	0.050	08/23/2012	ND	1.90	95.1	2.00	5.61		
Ethylbenzene*	<0.050	0.050	08/23/2012	ND	1.92	96.0	2.00	5.60		
Total Xylenes*	<0.150	0.150	08/23/2012	ND	6.32	105	6.00	4.14		

Surrogate: 4-Bromofluorobenzene (PIL) 100 % 89.4-126

Chloride, SM4500Cl-B		mg/kg		Analyzed By: HM						
Analyte	Result	Reporting Limit	Analyzed	Method Blank	BS	% Recovery	True Value QC	RPD	Qualifier	
Chloride	<16.0	16.0	08/21/2012	ND	416	104	400	3.92		

TPH 8015M		mg/kg		Analyzed By: MS						
Analyte	Result	Reporting Limit	Analyzed	Method Blank	BS	% Recovery	True Value QC	RPD	Qualifier	
GRO C6-C10	<10.0	10.0	08/22/2012	ND	204	102	200	14.0		
DRO >C10-C28	<10.0	10.0	08/22/2012	ND	210	105	200	15.5		

Surrogate: 1-Chlorooctane 106 % 65.2-140

Surrogate: 1-Chlorooctadecane 101 % 63.6-154

Cardinal Laboratories

* = Accredited Analyte

PLEASE NOTE: Liability and Damages. Cardinal's liability and client's exclusive remedy for any claim arising, whether based in contract or tort, shall be limited to the amount paid by client for analyses. All claims, including those for negligence and any other cause whatsoever shall be deemed waived unless made in writing and received by Cardinal within thirty (30) days after completion of the applicable service. In no event shall Cardinal be liable for incidental or consequential damages, including, without limitation, business interruptions, loss of use, or loss of profits incurred by client, its subsidiaries, affiliates or successors arising out of or related to the performance of the services hereunder by Cardinal, regardless of whether such claim is based upon any of the above stated reasons or otherwise. Results relate only to the samples identified above. This report shall not be reproduced except in full with written approval of Cardinal Laboratories.

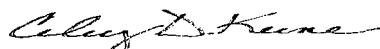

Celey D. Keene, Lab Director/Quality Manager

Analytical Results For:

 Hungry Horse Environmental
 VERNON BLACK
 P.O. Box 1058
 Hobbs NM, 88240
 Fax To: (505) 391-4585

Received:	08/17/2012	Sampling Date:	08/17/2012
Reported:	08/24/2012	Sampling Type:	Soil
Project Name:	MALLON 35 FED #714	Sampling Condition:	Cool & Intact
Project Number:	NONE GIVEN	Sample Received By:	Jodi Henson
Project Location:	NOT GIVEN		

Sample ID: SP #2 WEST WALL (H201939-07)

BTEX 8021B		mg/kg		Analyzed By: AP						
Analyte	Result	Reporting Limit	Analyzed	Method Blank	BS	% Recovery	True Value QC	RPD	Qualifier	
Benzene*	<0.050	0.050	08/22/2012	ND	1.85	92.6	2.00	6.90		
Toluene*	<0.050	0.050	08/22/2012	ND	1.90	95.1	2.00	5.61		
Ethylbenzene*	<0.050	0.050	08/22/2012	ND	1.92	96.0	2.00	5.60		
Total Xylenes*	<0.150	0.150	08/22/2012	ND	6.32	105	6.00	4.14		

Surrogate: 4-Bromofluorobenzene (PIL) 103 % 89.4-126

Chloride, SM4500Cl-B		mg/kg		Analyzed By: HM						
Analyte	Result	Reporting Limit	Analyzed	Method Blank	BS	% Recovery	True Value QC	RPD	Qualifier	
Chloride	32.0	16.0	08/21/2012	ND	416	104	400	3.92		

TPH 8015M		mg/kg		Analyzed By: MS						
Analyte	Result	Reporting Limit	Analyzed	Method Blank	BS	% Recovery	True Value QC	RPD	Qualifier	
GRO C6-C10	<10.0	10.0	08/22/2012	ND	204	102	200	14.0		
DRO >C10-C28	<10.0	10.0	08/22/2012	ND	210	105	200	15.5		

Surrogate: 1-Chlorooctane 121 % 65.2-140

Surrogate: 1-Chlorooctadecane 112 % 63.6-154

Cardinal Laboratories

* = Accredited Analyte

PLEASE NOTE: Liability and Damages. Cardinal's liability and client's exclusive remedy for any claim arising, whether based in contract or tort, shall be limited to the amount paid by client for analyses. All claims, including those for negligence and any other cause whatsoever shall be deemed waived unless made in writing and received by Cardinal within thirty (30) days after completion of the applicable service. In no event shall Cardinal be liable for incidental or consequential damages, including, without limitation, business interruptions, loss of use, or loss of profits incurred by client, its subsidiaries, affiliates or successors arising out of or related to the performance of the services hereunder by Cardinal, regardless of whether such claim is based upon any of the above stated reasons or otherwise. Results relate only to the samples identified above. This report shall not be reproduced except in full with written approval of Cardinal Laboratories.

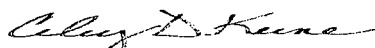

Celey D. Keene, Lab Director/Quality Manager

Analytical Results For:

 Hungry Horse Environmental
 VERNON BLACK
 P.O. Box 1058
 Hobbs NM, 88240
 Fax To: (505) 391-4585

 Received: 08/17/2012
 Reported: 08/24/2012
 Project Name: MALLON 35 FED #714
 Project Number: NONE GIVEN
 Project Location: NOT GIVEN

 Sampling Date: 08/17/2012
 Sampling Type: Soil
 Sampling Condition: Cool & Intact
 Sample Received By: Jodi Henson

Sample ID: SP #3 BOTTOM @ (H201939-08)

BTEx 8021B			mg/kg		Analyzed By: AP				
Analyte	Result	Reporting Limit	Analyzed	Method Blank	BS	% Recovery	True Value QC	RPD	Qualifier
Benzene*	<0.050	0.050	08/22/2012	ND	1.85	92.6	2.00	6.90	
Toluene*	<0.050	0.050	08/22/2012	ND	1.90	95.1	2.00	5.61	
Ethylbenzene*	<0.050	0.050	08/22/2012	ND	1.92	96.0	2.00	5.60	
Total Xylenes*	<0.150	0.150	08/22/2012	ND	6.32	105	6.00	4.14	

Surrogate: 4-Bromofluorobenzene (PIE) 100 % 89.4-126

Chloride, SM4500Cl-B			mg/kg		Analyzed By: HM				
Analyte	Result	Reporting Limit	Analyzed	Method Blank	BS	% Recovery	True Value QC	RPD	Qualifier
Chloride	<16.0	16.0	08/21/2012	ND	400	100	400	0.00	

TPH 8015M			mg/kg		Analyzed By: MS				
Analyte	Result	Reporting Limit	Analyzed	Method Blank	BS	% Recovery	True Value QC	RPD	Qualifier
GRO C6-C10	<10.0	10.0	08/22/2012	ND	204	102	200	14.0	
DRO >C10-C28	68.8	10.0	08/22/2012	ND	210	105	200	15.5	

Surrogate: 1-Chlorooctane 121 % 65.2-140

Surrogate: 1-Chlorooctadecane 110 % 63.6-154

Cardinal Laboratories

*=Accredited Analyte

PLEASE NOTE: Liability and Damages. Cardinal's liability and client's exclusive remedy for any claim arising, whether based in contract or tort, shall be limited to the amount paid by client for analyses. All claims, including those for negligence and any other cause whatsoever shall be deemed waived unless made in writing and received by Cardinal within thirty (30) days after completion of the applicable service. In no event shall Cardinal be liable for incidental or consequential damages, including, without limitation, business interruptions, loss of use, or loss of profits incurred by client, its subsidiaries, affiliates or successors arising out of or related to the performance of the services hereunder by Cardinal, regardless of whether such claim is based upon any of the above stated reasons or otherwise. Results relate only to the samples identified above. This report shall not be reproduced except in full with written approval of Cardinal Laboratories.



Celey D. Keene, Lab Director/Quality Manager

Analytical Results For:

 Hungry Horse Environmental
 VERNON BLACK
 P.O. Box 1058
 Hobbs NM, 88240
 Fax To: (505) 391-4585

 Received: 08/17/2012
 Reported: 08/24/2012
 Project Name: MALLON 35 FED #714
 Project Number: NONE GIVEN
 Project Location: NOT GIVEN

 Sampling Date: 08/17/2012
 Sampling Type: Soil
 Sampling Condition: Cool & Intact
 Sample Received By: Jodi Henson

Sample ID: SP #3 EAST WALL (H201939-09)

BTEX 8021B		mg/kg		Analyzed By: AP						
Analyte	Result	Reporting Limit	Analyzed	Method Blank	BS	% Recovery	True Value QC	RPD	Qualifier	
Benzene*	<0.050	0.050	08/22/2012	ND	1.85	92.6	2.00	6.90		
Toluene*	<0.050	0.050	08/22/2012	ND	1.90	95.1	2.00	5.61		
Ethylbenzene*	<0.050	0.050	08/22/2012	ND	1.92	96.0	2.00	5.60		
Total Xylenes*	<0.150	0.150	08/22/2012	ND	6.32	105	6.00	4.14		

Surrogate: 4-Bromofluorobenzene (PIL) 101 % 89.4-126

Chloride, SM4500Cl-B		mg/kg		Analyzed By: HM						
Analyte	Result	Reporting Limit	Analyzed	Method Blank	BS	% Recovery	True Value QC	RPD	Qualifier	
Chloride	<16.0	16.0	08/21/2012	ND	400	100	400	0.00		

TPH 8015M		mg/kg		Analyzed By: MS						
Analyte	Result	Reporting Limit	Analyzed	Method Blank	BS	% Recovery	True Value QC	RPD	Qualifier	
GRO C6-C10	<10.0	10.0	08/22/2012	ND	204	102	200	14.0		
DRO >C10-C28	<10.0	10.0	08/22/2012	ND	210	105	200	15.5		

Surrogate: 1-Chlorooctane 99.7 % 65.2-140

Surrogate: 1-Chlorooctadecane 91.3 % 63.6-154

Cardinal Laboratories

*=Accredited Analyte

PLEASE NOTE: Liability and Damages. Cardinal's liability and client's exclusive remedy for any claim arising, whether based in contract or tort, shall be limited to the amount paid by client for analyses. All claims, including those for negligence and any other cause whatsoever shall be deemed waived unless made in writing and received by Cardinal within thirty (30) days after completion of the applicable service. In no event shall Cardinal be liable for incidental or consequential damages, including, without limitation, business interruptions, loss of use, or loss of profits incurred by client, its subsidiaries, affiliates or successors arising out of or related to the performance of the services hereunder by Cardinal, regardless of whether such claim is based upon any of the above stated reasons or otherwise. Results relate only to the samples identified above. This report shall not be reproduced except in full with written approval of Cardinal Laboratories.

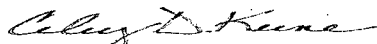

Caley D. Keene, Lab Director/Quality Manager

Analytical Results For:

 Hungry Horse Environmental
 VERNON BLACK
 P.O. Box 1058
 Hobbs NM, 88240
 Fax To: (505) 391-4585

 Received: 08/17/2012
 Reported: 08/24/2012
 Project Name: MALLON 35 FED #714
 Project Number: NONE GIVEN
 Project Location: NOT GIVEN

 Sampling Date: 08/17/2012
 Sampling Type: Soil
 Sampling Condition: Cool & Intact
 Sample Received By: Jodi Henson

Sample ID: SP #3 WEST WALL (H201939-10)

BTEX 8021B		mg/kg		Analyzed By: AP					
Analyte	Result	Reporting Limit	Analyzed	Method Blank	BS	% Recovery	True Value QC	RPD	Qualifier
Benzene*	<0.050	0.050	08/22/2012	ND	1.85	92.6	2.00	6.90	
Toluene*	<0.050	0.050	08/22/2012	ND	1.90	95.1	2.00	5.61	
Ethylbenzene*	<0.050	0.050	08/22/2012	ND	1.92	96.0	2.00	5.60	
Total Xylenes*	<0.150	0.150	08/22/2012	ND	6.32	105	6.00	4.14	

Surrogate: 4-Bromofluorobenzene (PID) 102 % 89.4-126

Chloride, SM4500Cl-B		mg/kg		Analyzed By: HM					
Analyte	Result	Reporting Limit	Analyzed	Method Blank	BS	% Recovery	True Value QC	RPD	Qualifier
Chloride	<16.0	16.0	08/21/2012	ND	400	100	400	0.00	

TPH 8015M		mg/kg		Analyzed By: MS					
Analyte	Result	Reporting Limit	Analyzed	Method Blank	BS	% Recovery	True Value QC	RPD	Qualifier
GRO C6-C10	<10.0	10.0	08/22/2012	ND	204	102	200	14.0	
DRO >C10-C28	32.8	10.0	08/22/2012	ND	210	105	200	15.5	

Surrogate: 1-Chlorooctane 87.2 % 65.2-140

Surrogate: 1-Chlorooctadecane 80.9 % 63.6-154

Cardinal Laboratories

* = Accredited Analyte

PLEASE NOTE: Liability and Damages. Cardinal's liability and client's exclusive remedy for any claim arising, whether based in contract or tort, shall be limited to the amount paid by client for analyses. All claims, including those for negligence and any other cause whatsoever shall be deemed waived unless made in writing and received by Cardinal within thirty (30) days after completion of the applicable service. In no event shall Cardinal be liable for incidental or consequential damages, including, without limitation, business interruptions, loss of use, or loss of profits incurred by client, its subsidiaries, affiliates or successors arising out of or related to the performance of the services hereunder by Cardinal, regardless of whether such claim is based upon any of the above stated reasons or otherwise. Results relate only to the samples identified above. This report shall not be reproduced except in full with written approval of Cardinal Laboratories.

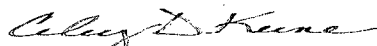

Celey D. Keene, Lab Director/Quality Manager

Analytical Results For:

 Hungry Horse Environmental
 VERNON BLACK
 P.O. Box 1058
 Hobbs NM, 88240
 Fax To: (505) 391-4585

Received:	08/17/2012	Sampling Date:	08/17/2012
Reported:	08/24/2012	Sampling Type:	Soil
Project Name:	MALLON 35 FED #714	Sampling Condition:	Cool & Intact
Project Number:	NONE GIVEN	Sample Received By:	Jodi Henson
Project Location:	NOT GIVEN		

Sample ID: SP #4 BOTTOM @ 7' (H201939-11)

BTEX 8021B		mg/kg		Analyzed By: AP					
Analyte	Result	Reporting Limit	Analyzed	Method Blank	BS	% Recovery	True Value QC	RPD	Qualifier
Benzene*	<0.050	0.050	08/22/2012	ND	1.85	92.6	2.00	6.90	
Toluene*	<0.050	0.050	08/22/2012	ND	1.90	95.1	2.00	5.61	
Ethylbenzene*	<0.050	0.050	08/22/2012	ND	1.92	96.0	2.00	5.60	
Total Xylenes*	<0.150	0.150	08/22/2012	ND	6.32	105	6.00	4.14	

Surrogate: 4-Bromofluorobenzene (PIC) 98.5 % 89.4-126

Chloride, SM4500Cl-B		mg/kg		Analyzed By: HM					
Analyte	Result	Reporting Limit	Analyzed	Method Blank	BS	% Recovery	True Value QC	RPD	Qualifier
Chloride	32.0	16.0	08/21/2012	ND	400	100	400	0.00	

TPH 8015M		mg/kg		Analyzed By: MS					
Analyte	Result	Reporting Limit	Analyzed	Method Blank	BS	% Recovery	True Value QC	RPD	Qualifier
GRO C6-C10	<10.0	10.0	08/22/2012	ND	204	102	200	14.0	
DRO >C10-C28	<10.0	10.0	08/22/2012	ND	210	105	200	15.5	

Surrogate: 1-Chlorooctane 75.2 % 65.2-140

Surrogate: 1-Chlorooctadecane 82.6 % 63.6-154

Cardinal Laboratories

* = Accredited Analyte

PLEASE NOTE: Liability and Damages. Cardinal's liability and client's exclusive remedy for any claim arising, whether based in contract or tort, shall be limited to the amount paid by client for analyses. All claims, including those for negligence and any other cause whatsoever shall be deemed waived unless made in writing and received by Cardinal within thirty (30) days after completion of the applicable service. In no event shall Cardinal be liable for incidental or consequential damages, including, without limitation, business interruptions, loss of use, or loss of profits incurred by client, its subsidiaries, affiliates or successors arising out of or related to the performance of the services hereunder by Cardinal, regardless of whether such claim is based upon any of the above stated reasons or otherwise. Results relate only to the samples identified above. This report shall not be reproduced except in full with written approval of Cardinal Laboratories.

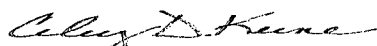

Celey D. Keene, Lab Director/Quality Manager

Analytical Results For:

 Hungry Horse Environmental
 VERNON BLACK
 P.O. Box 1058
 Hobbs NM, 88240
 Fax To: (505) 391-4585

 Received: 08/17/2012
 Reported: 08/24/2012
 Project Name: MALLON 35 FED #714
 Project Number: NONE GIVEN
 Project Location: NOT GIVEN

 Sampling Date: 08/17/2012
 Sampling Type: Soil
 Sampling Condition: Cool & Intact
 Sample Received By: Jodi Henson

Sample ID: SP #4 EAST WALL (H201939-12)

BTEX 8021B		mg/kg		Analyzed By: AP						
Analyte	Result	Reporting Limit	Analyzed	Method Blank	BS	% Recovery	True Value QC	RPD	Qualifier	
Benzene*	<0.050	0.050	08/22/2012	ND	1.85	92.6	2.00	6.90		
Toluene*	<0.050	0.050	08/22/2012	ND	1.90	95.1	2.00	5.61		
Ethylbenzene*	<0.050	0.050	08/22/2012	ND	1.92	96.0	2.00	5.60		
Total Xylenes*	<0.150	0.150	08/22/2012	ND	6.32	105	6.00	4.14		

Surrogate: 4-Bromofluorobenzene (PIE) 99.7 % 89.4-126

Chloride, SM4500Cl-B		mg/kg		Analyzed By: HM						
Analyte	Result	Reporting Limit	Analyzed	Method Blank	BS	% Recovery	True Value QC	RPD	Qualifier	
Chloride	32.0	16.0	08/21/2012	ND	400	100	400	0.00		

TPH 8015M		mg/kg		Analyzed By: MS						
Analyte	Result	Reporting Limit	Analyzed	Method Blank	BS	% Recovery	True Value QC	RPD	Qualifier	
GRO C6-C10	<10.0	10.0	08/22/2012	ND	204	102	200	14.0		
DRO >C10-C28	<10.0	10.0	08/22/2012	ND	210	105	200	15.5		

Surrogate: 1-Chlorooctane 98.6 % 65.2-140

Surrogate: 1-Chlorooctadecane 97.8 % 63.6-154

Cardinal Laboratories

* = Accredited Analyte

PLEASE NOTE: Liability and Damages. Cardinal's liability and client's exclusive remedy for any claim arising, whether based in contract or tort, shall be limited to the amount paid by client for analyses. All claims, including those for negligence and any other cause whatsoever shall be deemed waived unless made in writing and received by Cardinal within thirty (30) days after completion of the applicable service. In no event shall Cardinal be liable for incidental or consequential damages, including, without limitation, business interruptions, loss of use, or loss of profits incurred by client, its subsidiaries, affiliates or successors arising out of or related to the performance of the services hereunder by Cardinal, regardless of whether such claim is based upon any of the above stated reasons or otherwise. Results relate only to the samples identified above. This report shall not be reproduced except in full with written approval of Cardinal Laboratories.



Celey D. Keene, Lab Director/Quality Manager

Analytical Results For:

 Hungry Horse Environmental
 VERNON BLACK
 P.O. Box 1058
 Hobbs NM, 88240
 Fax To: (505) 391-4585

 Received: 08/17/2012
 Reported: 08/24/2012
 Project Name: MALLON 35 FED #714
 Project Number: NONE GIVEN
 Project Location: NOT GIVEN

 Sampling Date: 08/17/2012
 Sampling Type: Soil
 Sampling Condition: Cool & Intact
 Sample Received By: Jodi Henson

Sample ID: SP #4 WEST WALL (H201939-13)

BTEx 8021B			mg/kg		Analyzed By: AP				
Analyte	Result	Reporting Limit	Analyzed	Method Blank	BS	% Recovery	True Value QC	RPD	Qualifier
Benzene*	<0.050	0.050	08/22/2012	ND	1.85	92.6	2.00	6.90	
Toluene*	<0.050	0.050	08/22/2012	ND	1.90	95.1	2.00	5.61	
Ethylbenzene*	<0.050	0.050	08/22/2012	ND	1.92	96.0	2.00	5.60	
Total Xylenes*	<0.150	0.150	08/22/2012	ND	6.32	105	6.00	4.14	

Surrogate: 4-Bromofluorobenzene (PIE) 100 % 89.4-126

Chloride, SM4500Cl-B			mg/kg		Analyzed By: HM				
Analyte	Result	Reporting Limit	Analyzed	Method Blank	BS	% Recovery	True Value QC	RPD	Qualifier
Chloride	16.0	16.0	08/21/2012	ND	400	100	400	0.00	

TPH 8015M			mg/kg		Analyzed By: MS				
Analyte	Result	Reporting Limit	Analyzed	Method Blank	BS	% Recovery	True Value QC	RPD	Qualifier
GRO C6-C10	<10.0	10.0	08/21/2012	ND	191	95.4	200	1.37	
DRO >C10-C28	22.2	10.0	08/21/2012	ND	192	95.8	200	3.35	

Surrogate: 1-Chlorooctane 86.6 % 65.2-140

Surrogate: 1-Chlorooctadecane 91.3 % 63.6-154

Cardinal Laboratories

* = Accredited Analyte

PLEASE NOTE: Liability and Damages. Cardinal's liability and client's exclusive remedy for any claim arising, whether based in contract or tort, shall be limited to the amount paid by client for analyses. All claims, including those for negligence and any other cause whatsoever shall be deemed waived unless made in writing and received by Cardinal within thirty (30) days after completion of the applicable service. In no event shall Cardinal be liable for incidental or consequential damages, including, without limitation, business interruptions, loss of use, or loss of profits incurred by client, its subsidiaries, affiliates or successors arising out of or related to the performance of the services hereunder by Cardinal, regardless of whether such claim is based upon any of the above stated reasons or otherwise. Results relate only to the samples identified above. This report shall not be reproduced except in full with written approval of Cardinal Laboratories.

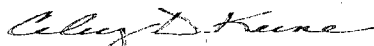

Celey D. Keene, Lab Director/Quality Manager

Analytical Results For:

 Hungry Horse Environmental
 VERNON BLACK
 P.O. Box 1058
 Hobbs NM, 88240
 Fax To: (505) 391-4585

 Received: 08/17/2012
 Reported: 08/24/2012
 Project Name: MALLON 35 FED #714
 Project Number: NONE GIVEN
 Project Location: NOT GIVEN

 Sampling Date: 08/17/2012
 Sampling Type: Soil
 Sampling Condition: Cool & Intact
 Sample Received By: Jodi Henson

Sample ID: SP #5 BOTTOM @ 5' (H201939-14)

BTEX 8021B		mg/kg		Analyzed By: AP					
Analyte	Result	Reporting Limit	Analyzed	Method Blank	BS	% Recovery	True Value QC	RPD	Qualifier
Benzene*	<0.050	0.050	08/22/2012	ND	1.85	92.6	2.00	6.90	
Toluene*	<0.050	0.050	08/22/2012	ND	1.90	95.1	2.00	5.61	
Ethylbenzene*	<0.050	0.050	08/22/2012	ND	1.92	96.0	2.00	5.60	
Total Xylenes*	<0.150	0.150	08/22/2012	ND	6.32	105	6.00	4.14	

Surrogate: 4-Bromofluorobenzene (PID) 99.7 % 89.4-126

Chloride, SM4500Cl-B		mg/kg		Analyzed By: HM					
Analyte	Result	Reporting Limit	Analyzed	Method Blank	BS	% Recovery	True Value QC	RPD	Qualifier
Chloride	16.0	16.0	08/21/2012	ND	400	100	400	0.00	

TPH 8015M		mg/kg		Analyzed By: MS					
Analyte	Result	Reporting Limit	Analyzed	Method Blank	BS	% Recovery	True Value QC	RPD	Qualifier
GRO C6-C10	<10.0	10.0	08/21/2012	ND	191	95.4	200	1.37	
DRO >C10-C28	39.4	10.0	08/21/2012	ND	192	95.8	200	3.35	

Surrogate: 1-Chlorooctane 84.7 % 65.2-140

Surrogate: 1-Chlorooctadecane 89.9 % 63.6-154

Cardinal Laboratories

*=Accredited Analyte

PLEASE NOTE: Liability and Damages. Cardinal's liability and client's exclusive remedy for any claim arising, whether based in contract or tort, shall be limited to the amount paid by client for analyses. All claims, including those for negligence and any other cause whatsoever shall be deemed waived unless made in writing and received by Cardinal within thirty (30) days after completion of the applicable service. In no event shall Cardinal be liable for incidental or consequential damages, including, without limitation, business interruptions, loss of use, or loss of profits incurred by client, its subsidiaries, affiliates or successors arising out of or related to the performance of the services hereunder by Cardinal, regardless of whether such claim is based upon any of the above stated reasons or otherwise. Results relate only to the samples identified above. This report shall not be reproduced except in full with written approval of Cardinal Laboratories.

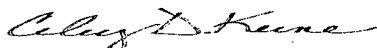

Celey D. Keene, Lab Director/Quality Manager

Analytical Results For:

 Hungry Horse Environmental
 VERNON BLACK
 P.O. Box 1058
 Hobbs NM, 88240
 Fax To: (505) 391-4585

 Received: 08/17/2012
 Reported: 08/24/2012
 Project Name: MALLON 35 FED #714
 Project Number: NONE GIVEN
 Project Location: NOT GIVEN

 Sampling Date: 08/17/2012
 Sampling Type: Soil
 Sampling Condition: Cool & Intact
 Sample Received By: Jodi Henson

Sample ID: SP #5 EAST WALL (H201939-15)

BTEX 8021B		mg/kg		Analyzed By: AP					
Analyte	Result	Reporting Limit	Analyzed	Method Blank	BS	% Recovery	True Value QC	RPD	Qualifier
Benzene*	<0.050	0.050	08/22/2012	ND	1.85	92.6	2.00	6.90	
Toluene*	<0.050	0.050	08/22/2012	ND	1.90	95.1	2.00	5.61	
Ethylbenzene*	<0.050	0.050	08/22/2012	ND	1.92	96.0	2.00	5.60	
Total Xylenes*	<0.150	0.150	08/22/2012	ND	6.32	105	6.00	4.14	

Surrogate: 4-Bromofluorobenzene (PIL) 99.8 % 89.4-126

Chloride, SM4500Cl-B		mg/kg		Analyzed By: HM					
Analyte	Result	Reporting Limit	Analyzed	Method Blank	BS	% Recovery	True Value QC	RPD	Qualifier
Chloride	<16.0	16.0	08/21/2012	ND	400	100	400	0.00	

TPH 8015M		mg/kg		Analyzed By: MS					
Analyte	Result	Reporting Limit	Analyzed	Method Blank	BS	% Recovery	True Value QC	RPD	Qualifier
GRO C6-C10	<10.0	10.0	08/22/2012	ND	204	102	200	14.0	
DRO >C10-C28	<10.0	10.0	08/22/2012	ND	210	105	200	15.5	

Surrogate: 1-Chlorooctane 88.1 % 65.2-140

Surrogate: 1-Chlorooctadecane 93.1 % 63.6-154

Cardinal Laboratories

*=Accredited Analyte

PLEASE NOTE: Liability and Damages. Cardinal's liability and client's exclusive remedy for any claim arising, whether based in contract or tort, shall be limited to the amount paid by client for analyses. All claims, including those for negligence and any other cause whatsoever shall be deemed waived unless made in writing and received by Cardinal within thirty (30) days after completion of the applicable service. In no event shall Cardinal be liable for incidental or consequential damages, including, without limitation, business interruptions, loss of use, or loss of profits incurred by client, its subsidiaries, affiliates or successors arising out of or related to the performance of the services hereunder by Cardinal, regardless of whether such claim is based upon any of the above stated reasons or otherwise. Results relate only to the samples identified above. This report shall not be reproduced except in full with written approval of Cardinal Laboratories.

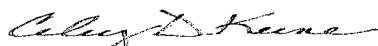

Celey D. Keene, Lab Director/Quality Manager

Analytical Results For:

 Hungry Horse Environmental
 VERNON BLACK
 P.O. Box 1058
 Hobbs NM, 88240
 Fax To: (505) 391-4585

 Received: 08/17/2012
 Reported: 08/24/2012
 Project Name: MALLON 35 FED #714
 Project Number: NONE GIVEN
 Project Location: NOT GIVEN

 Sampling Date: 08/17/2012
 Sampling Type: Soil
 Sampling Condition: Cool & Intact
 Sample Received By: Jodi Henson

Sample ID: SP #5 NORTH WALL (H201939-16)

BTEX 8021B		mg/kg		Analyzed By: AP					
Analyte	Result	Reporting Limit	Analyzed	Method Blank	BS	% Recovery	True Value QC	RPD	Qualifier
Benzene*	<0.050	0.050	08/22/2012	ND	1.85	92.6	2.00	6.90	
Toluene*	<0.050	0.050	08/22/2012	ND	1.90	95.1	2.00	5.61	
Ethylbenzene*	<0.050	0.050	08/22/2012	ND	1.92	96.0	2.00	5.60	
Total Xylenes*	<0.150	0.150	08/22/2012	ND	6.32	105	6.00	4.14	

Surrogate: 4-Bromofluorobenzene (PIC) 99.1 % 89.4-126

Chloride, SM4500Cl-B		mg/kg		Analyzed By: HM					
Analyte	Result	Reporting Limit	Analyzed	Method Blank	BS	% Recovery	True Value QC	RPD	Qualifier
Chloride	400	16.0	08/21/2012	ND	400	100	400	0.00	

TPH 8015M		mg/kg		Analyzed By: MS					
Analyte	Result	Reporting Limit	Analyzed	Method Blank	BS	% Recovery	True Value QC	RPD	Qualifier
GRO C6-C10	<10.0	10.0	08/22/2012	ND	204	102	200	14.0	
DRO >C10-C28	<10.0	10.0	08/22/2012	ND	210	105	200	15.5	

Surrogate: 1-Chlorooctane 90.1 % 65.2-140

Surrogate: 1-Chlorooctadecane 97.8 % 63.6-154

Cardinal Laboratories

*=Accredited Analyte

PLEASE NOTE: Liability and Damages. Cardinal's liability and client's exclusive remedy for any claim arising, whether based in contract or tort, shall be limited to the amount paid by client for analyses. All claims, including those for negligence and any other cause whatsoever shall be deemed waived unless made in writing and received by Cardinal within thirty (30) days after completion of the applicable service. In no event shall Cardinal be liable for incidental or consequential damages, including, without limitation, business interruptions, loss of use, or loss of profits incurred by client, its subsidiaries, affiliates or successors arising out of or related to the performance of the services hereunder by Cardinal, regardless of whether such claim is based upon any of the above stated reasons or otherwise. Results relate only to the samples identified above. This report shall not be reproduced except in full with written approval of Cardinal Laboratories.



Celey D. Keene, Lab Director/Quality Manager

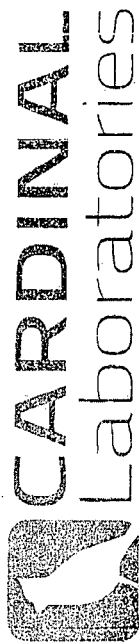

CHAIN-OF-CUSTODY AND ANALYSIS REQUEST

101 East Marland, Hobbs, NM 88240
(575) 393-2326 FAX (575) 393-2476

BILL TO										ANALYSIS REQUEST									
Company Name: <u>Hungry Horse Ethanol LLC</u>										P.O. #:									
Project Manager: <u>Veronica Bush</u>										Company:									
Address: <u>Eastview Hwy</u>										Attn:									
City: <u>Hebbs</u>										Address:									
Phone #: <u>575-393-2476</u>										City:									
Project #: <u>575-393-2476</u>										State:									
Project Name: <u>Project 35 Fed 714</u>										Phone #:									
Project Location: <u>Project 35 Fed 714</u>										Fax #:									
Sampler Name: <u>Chris Buehler</u>																			
FOR LAB USE ONLY																			
Lab I.D.										Sample I.D.									
1 Spot 1 Bottom @ 5'										DATE TIME									
2 Spot 1 South Wall										8/11/12 8:00									
3 Spot 1 East Wall										8/11/12 8:05									
4 Spot 1 West Wall										8/11/12 8:10									
5 Spot 2 Bottom @ 5'										8/11/12 8:15									
6 Spot 2 East Wall										8/11/12 8:20									
7 Spot 2 West Wall										8/11/12 8:25									
8 Spot 3 Bottom @ 5'										8/11/12 8:30									
9 Spot 3 East Wall										8/11/12 8:35									
10 Spot 3 West Wall										8/11/12 8:40									
										8/11/12 8:45									

PLEASE NOTE: Liability and damages. Cardinal's liability and client's exclusive remedy for any claim arising whether based in contract or tort, shall be limited to the amount paid by the client for the analyses. All charges including those for negligence and any other cause whatsoever shall be deemed waived unless made in writing and received by Cardinal within 30 days after completion of the applicable service. In no event shall Cardinal be liable for incidental or consequential damages, including without limitation, business interruptions, loss of use, or loss of profits incurred by client, its subsidiaries, affiliates or successors arising out of or related to the performance of services hereunder by Cardinal, regardless of whether such claim is based upon any of the above stated causes or otherwise.

Relinquished By: <u>[Signature]</u>	Date: <u>8-11-12</u>	Received By: <u>[Signature]</u>	Date: <u>8-11-12</u>
Relinquished By: <u>[Signature]</u>	Date: <u>8-11-12</u>	Received By: <u>[Signature]</u>	Date: <u>8-11-12</u>

Delivered By: (Circle One) UPS

Sampler - UPS - Bus - Other: UPS

Sample Condition: Cool ☒ Intact ☒ Yes ☐ No ☐ Initials: [Initials]

156

Phone Result: ☐ Yes ☐ No ☐ Add'l Phone #: [Blank]

Fax Result: ☐ Yes ☐ No ☐ Add'l Fax #: [Blank]

REMARKS: Good please!

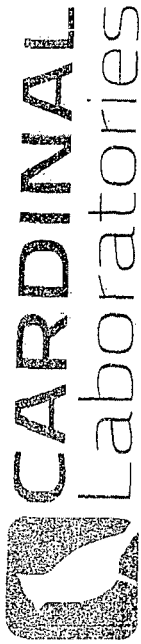

CHAIN-OF-CUSTODY AND ANALYSIS REQUEST

101 East Marland, Hobbs, NM 88240
(575) 393-2326 FAX (575) 393-2476

BILL TO										ANALYSIS REQUEST									
Company Name: <u>Walter Hoge Env. LLC</u>										P.O. #:									
Project Manager: <u>Walter Hoge</u>										Company:									
Address: <u>101 East Marland</u>										Attn:									
City: <u>Hobbs</u>										Address:									
State: <u>NM</u> Zip: <u>88240</u>										City:									
Phone #: _____										State: _____									
Fax #: _____										Phone #: _____									
Project #: _____										Fax #: _____									
Project Name: <u>Malton 35 Fed 714</u>										Project Owner: <u>Cardinal</u>									
Project Location: <u>Malton 35 Fed 714</u>										City: _____									
Sampler Name: <u>Deanna Gray</u>										State: _____									
FOR LAB USE ONLY										Zip: _____									
Lab I.D. _____										Sample I.D. _____									
H201939										DATE TIME									
11 Sp#4 Bottom 0-7'										8-17-08 8:50									
12 Sp#4 East Wall										8-17-08 3:55									
13 Sp#4 West Wall										8-17-08 4:00									
14 Sp#5 Bottom 0-5'										8-17-08 4:05									
15 Sp#5 East Wall										8-17-08 4:10									
16 Sp#5 North Wall										8-17-08 4:15									

PLEASE NOTE: Liability and Damages. Cardinal's liability and client's exclusive remedy for any claim arising out of this contract or test, shall be limited to the amount paid by the client for the analyses. All claims, including those for negligence and any other cause whatsoever shall be asserted against Cardinal within 30 days after completion of the applicable service. In no event shall Cardinal be liable for incidental or consequential damages, including without limitation, business interruptions, loss of use, or loss of profits incurred by client, its subsidiaries, affiliates or successors arising out of or related to the performance of services hereunder by Cardinal, regardless of whether such claim is based upon any of the above stated reasons or otherwise.

Relinquished By: _____	Date: <u>8-17-08</u>	Received By: <u>Walter Hoge</u>
Relinquished By: _____	Time: <u>4:10</u>	Received By: _____
Delivered By: (Circle One)	Date: _____	Time: _____
Sampler - UPS - Bus - Other:	Sample Condition	CHECKED BY: _____
	Cool - Intact	(Initials)
	150 Cool <input checked="" type="checkbox"/> Yes <input type="checkbox"/> No	<u>Walter Hoge</u>

† Cardinal cannot accept verbal changes. Please fax written changes to 505-393-2476



PHONE (575) 393-2326 • 101 E. MARLAND • HOBBS, NM 88240

Analytical Results For:

Hungry Horse Environmental
VERNON BLACK
P.O. Box 1058
Hobbs NM, 88240
Fax To: (505) 391-4585

HOBBS OCD

AUG 28 2012

RECEIVED

Received: 08/27/2012
Reported: 08/28/2012
Project Name: MALLON 35 FED H
Project Number: NONE GIVEN
Project Location: LEA COUNTY, NM

Sampling Date: 08/27/2012
Sampling Type: Soil
Sampling Condition: ** (See Notes)
Sample Received By: Jodi Henson

Sample ID: SP #5 NORTH WALL (H202054-01)

Chloride, SM4500Cl-B

mg/kg

Analyzed By: HM

Analyte	Result	Reporting Limit	Analyzed	Method Blank	BS	% Recovery	True Value QC	RPD	Qualifier
Chloride	32.0	16.0	08/28/2012	ND	416	104	400	0.00	

approved for backfill
Jeff LeKing
Env. Specialist
NMOC-DIST 1
8/29/12

Cardinal Laboratories

*=Accredited Analyte

PLEASE NOTE: Liability and Damages. Cardinal's liability and client's exclusive remedy for any claim arising, whether based in contract or tort, shall be limited to the amount paid by client for analyses. All claims, including those for negligence and any other cause whatsoever shall be deemed waived unless made in writing and received by Cardinal within thirty (30) days after completion of the applicable service. In no event shall Cardinal be liable for incidental or consequential damages, including, without limitation, business interruptions, loss of use, or loss of profits incurred by client, its subsidiaries, affiliates or successors arising out of or related to the performance of the services hereunder by Cardinal, regardless of whether such claim is based upon any of the above stated reasons or otherwise. Results relate only to the samples identified above. This report shall not be reproduced except in full with written approval of Cardinal Laboratories.

Coley D. Keene

Coley D. Keene, Lab Director/Quality Manager

Obhf.13!pg5

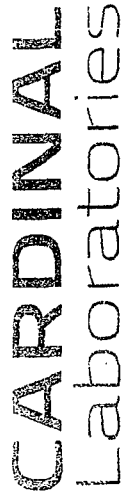

**101 East Warland, Hobbs, NM 88240
(575) 393-2326 FAX (575) 393-2476**

BILL TO		ANALYSIS REQUEST	
Company Name: CARDINAL PETROLEUM CORP.		<div style="float: right; margin-bottom: 10px;"> Phone Result: <input type="checkbox"/> Yes <input checked="" type="checkbox"/> No Add'l Phone #: _____ Fax Result: <input type="checkbox"/> Yes <input checked="" type="checkbox"/> No Add'l Fax #: _____ REMARKS: </div>	
Project Manager: William K. Bink			
Address: P.O. Box 1050			
City: Alton State: IL Zip: 62424			
Phone #: (618) 283-2838 Fax #: (618) 283-2838			
Project #: _____ Project Owner: _____			
Project Name: Hoffman 35 Field			
Project Location: _____			
Sampler Name: William K. Bink			
FOR LAB USE ONLY			
# CONTAINERS		PRESERV	
(GRAV OR C)OMP		MATRIX	
		GROUNDWATER	
		WASTE/WATER	
		SOIL	
		OIL	
		SLUDGE	
		OTHER	
		ACID/BASE	
		ICE / COOL	
		OTHER:	
		DATE TIME	

PLEASE NOTE: Liability and Damages, Cardinal's liability and client's exclusive remedy for any claim arising whether based in contract or tort, shall be limited to the amount paid by the client for the analysis. In no event shall Cardinal be liable for incidental or consequential damages, including without limitation, business interruptions, loss of use, or loss of profits incurred by client, its subsidiaries, affiliates or successors arising out of or related to the performance of services hereunder by Cardinal, regardless of whether such claims are based upon any of the above stated contracts or otherwise.

Relinquished By: _____ Date: **8/27/12** Received By: _____
 Type: **G.S.C.**
 Relinquished By: _____ Date: _____ Received By: _____
 Time: _____ Time: _____

Delivered By: (Circle One)
UPS - Bus - Other:

Checked By: (Initials)
[Signature]

Attachment 3

NMCRIS No.: 124848

NMCRIS INVESTIGATION ABSTRACT FORM (NIAF)

1. NMCRIS Activity No.: 124848	2a. Lead Agency: US Bureau of Land Management Carlsbad Field Office	2b. Other Agency(ies):	3. Lead Agency Report No.:
4. Title of Report: A Class III Archaeological Survey for an Oil Spill at the Mallon 35 Fed #7 Author(s) Hill, Rebecca L.			5. Type of Report <input checked="" type="checkbox"/> Negative <input type="checkbox"/> Positive
6. Investigation Type <input type="checkbox"/> Research Design <input checked="" type="checkbox"/> Archaeological Survey/Inventory <input type="checkbox"/> Architectural Survey/Inventory <input type="checkbox"/> Test Excavation <input type="checkbox"/> Excavation <input type="checkbox"/> Collections/Non-Field Study <input type="checkbox"/> Compliance Decision Based on Previous Inventory <input type="checkbox"/> Overview/Lit Review <input type="checkbox"/> Monitoring <input type="checkbox"/> Ethnographic Study <input type="checkbox"/> Site/Property Specific Visit <input type="checkbox"/> Historic Structures Report <input type="checkbox"/> Other			
7. Description of Undertaking (what does the project entail?): A pedestrian cultural resources survey was conducted on 24 Jul 2012 for an oil spill at the Mallon 35 Fed #7. Cimarex Energy experienced an oil spill which originated from the Mallon 35 Fed #7 well which is located in T19S R34E Section 35 in Lea County, NM. Hungry Horse Environmental was employed by Cimarex to clean-up the spill. Hungry Horse contacted BLM and was informed by BLM Carlsbad that the spill was on the edge of an archaeological site. Boone Arch Services was requested to map the spill and determine the distance from the spill to the archaeological site ensuring the spill and the clean-up process did not affect the archaeological site. On 23 July 2012, the spill was mapped. As Hungry Horse had approval to remove the liquid which would take them the rest of July 23, the spill locational data was plotted and forwarded to BLM Carlsbad. It was noted during initial data verification that several cultural surveys were within the area of the spill and that LA 20282 was located 170' from the spill. BLM Carlsbad archaeologist requested a survey around and across the spill ensuring that LA 20282 was not within the spill area or the work area. <div style="text-align: right;">[] Continuation</div>			
8. Dates of Investigation: from: 24-Jul-2012 to: 24-Jul-2012		9. Report Date: 27-Jul-2012	
10. Performing Agency/Consultant: Boone Arch Svcs of NM Principal Investigator: Rebecca L. Hill Field Supervisor: Rebecca L. Hill Field Personnel Names: Rebecca L. Hill Historian / Other:			
11. Performing Agency/Consultant Report No.: BASNM 07-12-34			
12. Applicable Cultural Resource Permit No(s): BLM Permit No. 190-2920-12-R			

NMCRIS No.: 124848

13. Client/Customer (project proponent):

Hungry Horse Environmental

Contact: Vernon Black

Address: P.O. Box 1058, Hobbs NM 88241

Phone:

14. Client/Customer Project No.:

15. Land Ownership Status (must be indicated on project map):

Land Owner (By Agency)

Acres Surveyed Acres in APE

US Bureau of Land Management Carlsbad Field Office	3.48	1.48
TOTALS	3.48	1.48

16. Records Search(es):

Date(s) of HPD/ARMS File Review: 24Jul2012	Name of Reviewer(s): Rebecca Hill
Date(s) of Other Agency File Review: 24Jul2012	Name of Reviewer(s): Rebecca Hill Agency: BLM Carlsbad

17. Survey Data:

a. Source Graphics [] NAD 27 [x] NAD 83 Note: NAD 83 is the NMCRIS standard.

☒ USGS 7.5' (1:24,000) topo map ☐ Other topo map, Scale:

☒ GPS Unit Accuracy ☒ <1.0m ☐ 1-10m ☐ 10-100m ☐ >100m

☐ Aerial Photo(s)

Other Source Graphic(s):

b. USGS 7.5' Topographic Map Name

USGS Quad Code

Lea, NM	32103-E5
---------	----------

c. County(ies): LEA

d. Nearest City or Town: Hobbs, NM

e. Legal Description:

Township (N/S)

Range (E/W)

Section

19S	34E	35
19S	34E	34

Projected legal description? [] Yes [x] No [] Unplatted

f. Other Description (e.g. well pad footages, mile markers, plats, land grant name, etc.):

[] Continuation

18. Survey Field Methods:

NMCRIS No.: 124848

Configuration: ☒ block survey units ☐ linear survey units (l x w):

☐ other survey units (specify):

Scope: ☒ non-selective (all sites/properties recorded) ☐ selective/thematic (selected sites/properties recorded)

Coverage Method: ☒ systematic pedestrian coverage

☐ other method (describe):

Survey Interval (m): 15

Crew Size: 1

Fieldwork Dates: from: 23-Jul-2012

to: 23-Jul-2012

Survey Person Hours: 1.00

Recording Person Hours:

Total Hours: 1.00

Additional Narrative:

Two known archaeological sites are located with 1/4 of a mile of the project area: LA 20282 and LA 72393. LA 20282 is located 70' from the surveyed area and 170' from the spill. LA 72393 is located 974 feet southeast of the spill. LA 20282 and LA 72393 site will not be affected by the clean-up process. See table on page 5.

[] Continuation

19. Environmental Setting (NRCS soil designation; vegetative community; elevation; etc.):

Soils are described by NRCS on-line data base as Pyote and maljamar fine sands which are capable of supporting black grama, dropseeds, and bluestem grasses, sand sage and shinnery oak. Today the vegetation consists of shinnery oak, winter-fat, soap weed yucca, mesquite and some desert grasses. No known permanent water source is close to the project area.

[] Continuation

20.a. Percent Ground Visibility: 70%

b. Condition of Survey Area (grazed, bladed, undistributed, etc.):

This is an active oil and gas field with several access roads, well pads, pipelines and power lines crossing the area.

[] Continuation

21. CULTURAL RESOURCE FINDINGS

☐ Yes, see next report section

☒ No, discuss why:

No cultural resources were discovered during this survey. Cultural resources are close to the survey but located outside of the survey. Little is understood as to the actual land usage by aboriginal people and what particular land feature was preferred.

[] Continuation

22. Attachments (check all appropriate boxes):

[x] USGS 7.5 Topographic Map with sites, isolates, and survey area clearly drawn (required)

[x] Copy of NMCRIS Map Check (required)

[] LA Site Forms - new sites (with sketch map & topographic map) if applicable

[] LA Site Forms (update) - previously recorded & un-relocated sites (first 2 pages minimum)

[] Historic Cultural Property Inventory Forms, if applicable

[] List and Description of Isolates, if applicable

[] List and Description of Collections, if applicable

23. Other Attachments:

[] Photographs and Log

[] Other Attachments
(Describe):

NMCRIS No.: 124848

24. I certify the information provided above is correct and accurate and meets all applicable agency standards.

Principal Investigator/Qualified Supervisor: Printed Name: Rebecca L. Hill

Signature: 

Date: 27Jul2012

Title: Principal Investigator

25. Reviewing Agency

Reviewer's Name/Date:

Accepted []

Rejected []

26. SHPO

Reviewer's Name/Date:

HPD Log #:

Date sent to ARMS:

CULTURAL RESOURCE FINDINGS

[fill in appropriate section(s)]

SURVEY RESULTS:

Archaeological Sites discovered and registered: 0

Archaeological Sites discovered and NOT registered: 0

Previously recorded archaeological sites revisited (site update form required): 0

Previously recorded archaeological sites not relocated (site update form required): 0

TOTAL ARCHAEOLOGICAL SITES (visited & recorded): 0

Total isolates recorded: 0

X Non-selective isolate
recording?

HCPI properties discovered and registered: 0

HCPI properties discovered and NOT registered: 0

Previously recorded HCPI properties revisited: 0

Previously recorded HCPI properties not relocated: 0

TOTAL HCPI PROPERTIES (visited & recorded, including acequias): 0

MANAGEMENT SUMMARY:

No cultural resources were discovered during this survey; therefore, it is recommended the clean-up process be approved. If cultural resources are discovered at any time during the clean-up the clean-up should cease and BLM Carlsbad notified.

[] Continuation

IF REPORT IS NEGATIVE, YOU ARE DONE AT THIS POINT.

SURVEY LA/HCPI NUMBER LOG

Sites/Properties Discovered:

LA/HCPI No. Field/Agency No.

Eligible? (Y/N/U, applicable criteria)

NMCRIS No.: 124848

Previously recorded revisited sites/HCPI properties:

LA/HCPI No. Field/Agency No.

Eligible? (Y/N/U, applicable criteria)

MONITORING LA NUMBER LOG (site form required)

Sites Discovered (site form required):

Previously recorded sites (site update form required):

LA No. Field/Agency No.

LA No. Field/Agency No.

Areas outside known nearby site boundaries monitored? [] Yes

[] No, Explain
why

TESTING & EXCAVATION LA NUMBER LOG (site form required)

Tested LA number(s)

Excavated LA number(s)

Table 1: Known archaeological sites with 1/4 of a mile

LA No.	Cultural/Temporal Affiliation	Eligibility
20282	Unknown Aboriginal (9500 BC – 1880 AD)	Undetermined
72393	Unknown Aboriginal (9500 BC – 1880AD)	Undetermined

Ci mar ex Mal l on 35 Fed #7 Oil Spill

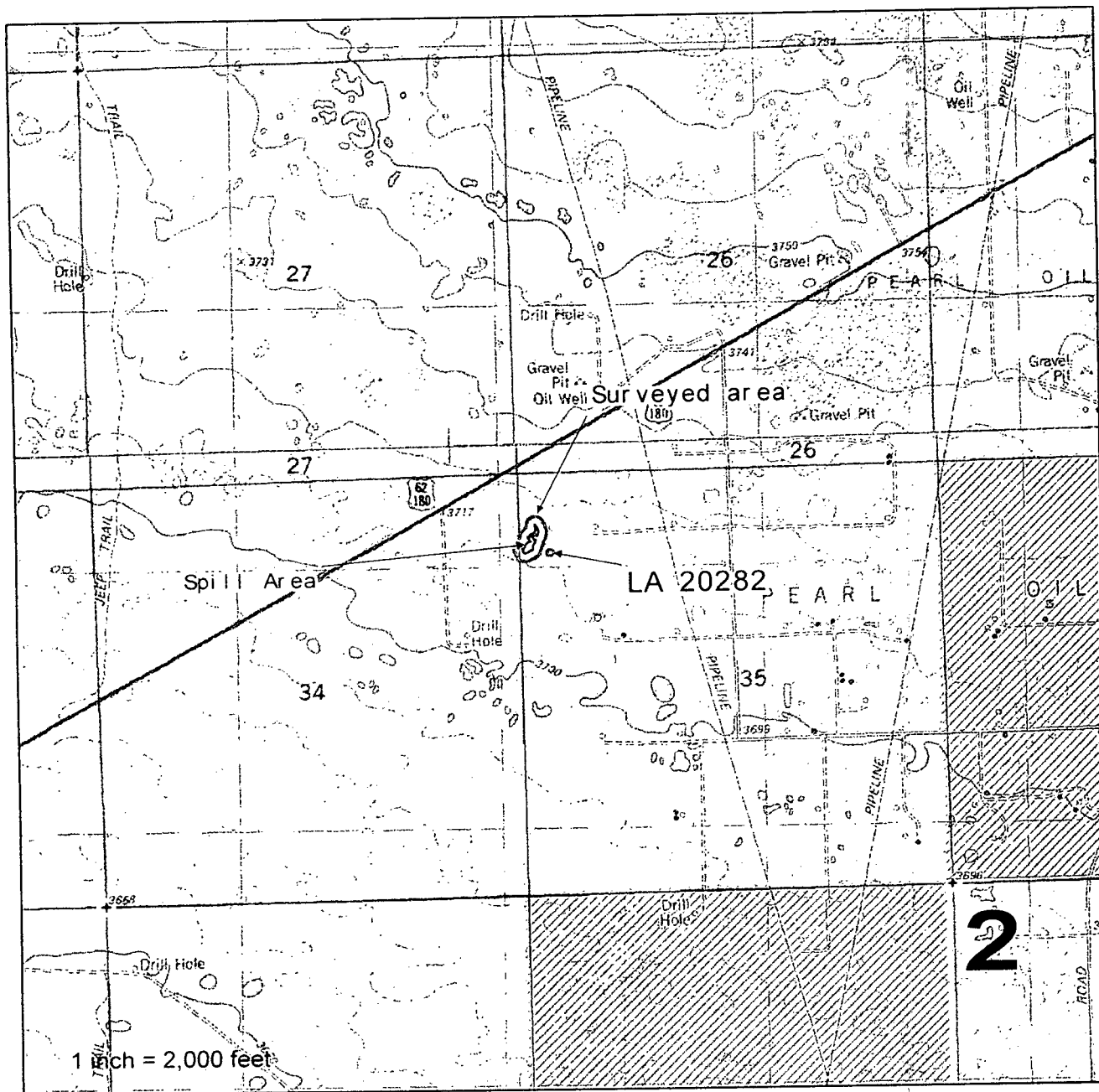

Legend			
	BLM		NPS
	BOR		Private
	DOE		NM State Trust Lands
	Forest Service		NM State Game & Fish
	BOI		NM State Park
			Spill Boundary
			LA 20282
			Mellon 35 Fed #7

Lea 32103-E5
T19S R34E Sections 34 & 35

1:24,000

BASNM 07-12-34
NMCRIS 124848

Cimarex
Mallon 35 Fed #7
Oil Spill

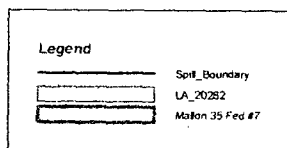

Lea 32103-E5
T19S R34E Sections 34 & 35

1:10,000

BASNM 07-12-34
NMCRIS 124848

Attachment 4

District I
1625 N. French Dr., Hobbs, NM 88240
District II
811 S. First St., Artesia, NM 88210
District III
1000 Rio Brazos Road, Aztec, NM 87410
District IV
1220 S. St. Francis Dr., Santa Fe, NM 87505

State of New Mexico
Energy Minerals and Natural Resources
Oil Conservation Division
1220 South St. Francis Dr.
Santa Fe, NM 87505

Form C-141
Revised August 8, 2011

Submit 1 Copy to appropriate District Office in
accordance with 19.15.29 NMAC.

Release Notification and Corrective Action

OPERATOR

☒ Initial Report ☐ Final Report

Name of Company	CINAREX ENERGY	Contact	JOHN OSBORNE
Address	2020 W. BENDER BLVD Hobbs, NM	Telephone No.	575-390-8978
Facility Name	MALCOLM 35 FED #7	Facility Type	TANK BATTERY
Surface Owner	Mineral Owner		API No.

LOCATION OF RELEASE

Unit Letter	Section	Township	Range	Feet from the	North/South Line	Feet from the	East/West Line	County
D	35	19 S	34 E	585'	FNL	330'	FNL	LEA

Latitude ^{NORTH} 32° 37.343' Longitude ^{WEST} 103° 32.291'

NATURE OF RELEASE

Type of Release	OIL + WATER	Volume of Release	246 WATER
Source of Release		Date and Hour of Occurrence	?
Was Immediate Notice Given?	<input checked="" type="checkbox"/> Yes <input type="checkbox"/> No <input type="checkbox"/> Not Required	If YES, To Whom?	JOHN OSBORNE 575-390-2990
By Whom?	JOHN OSBORNE	Date and Hour	7-23-12 11:15
Was a Watercourse Reached?	<input type="checkbox"/> Yes <input checked="" type="checkbox"/> No	If YES, Volume Impacting the Watercourse.	

If a Watercourse was Impacted, Describe Fully.*

Describe Cause of Problem and Remedial Action Taken.* WELL WAS FRAC'D INTO BY CONCHO OIL + GAS - (WEST PEARL 36 STATE #2 H), PUMPER FOUND ALL TANKS + CONTAINMENT RUNNING OVER - STUFFING BOX ON WELL HEAD BLOWN OUT.

Describe Area Affected and Cleanup Action Taken.* APPROXIMATELY 500' LONG AND 75' WIDE AT LONGEST, AND WIDEST POINTS ON SOUTHWEST SIDE OF PAD. NOTIFIED VACUUM TRUCKS AND STOPPED RUN OFF INTO PASTURE. IMMEDIATELY STARTED PICKING UP OIL + WATER IN PASTURE.

I hereby certify that the information given above is true and complete to the best of my knowledge and understand that pursuant to NMOCD rules and regulations all operators are required to report and/or file certain release notifications and perform corrective actions for releases which may endanger public health or the environment. The acceptance of a C-141 report by the NMOCD marked as "Final Report" does not relieve the operator of liability should their operations have failed to adequately investigate and remediate contamination that pose a threat to ground water, surface water, human health or the environment. In addition, NMOCD acceptance of a C-141 report does not relieve the operator of responsibility for compliance with any other federal, state, or local laws and/or regulations.

Signature: <i>John P. Osborne</i>		OIL CONSERVATION DIVISION	
Printed Name: JOHN P. OSBORNE		Approved by Environmental Specialist: <i>Jeff Leaking</i>	
Title: FOREMAN		Approval Date: 7/24/12	Expiration Date: 9/24/12
E-mail Address: josborne@cinarex.com		Conditions of Approval: SUBMIT FINAL	
Date: 7-23-12 Phone: 575-39-8978		C-141 BY 9/24/12	
		Attached <input type="checkbox"/> IRP-7-12-2842	

* Attach Additional Sheets If Necessary

District I
1625 N. French Dr., Hobbs, NM 88240
District II
811 S. First St., Artesia, NM 88210
District III
1000 Rio Brazos Road, Aztec, NM 87410
District IV
1220 S. St. Francis Dr., Santa Fe, NM 87505

State of New Mexico
Energy Minerals and Natural Resources

Oil Conservation Division
1220 South St. Francis Dr.
Santa Fe, NM 87505

Form C-141
Revised August 8, 2011

Submit 1 Copy to appropriate District Office in
accordance with 19.15.29 NMAC.

Release Notification and Corrective Action

OPERATOR

☐ Initial Report ☒ Final Report

Name of Company Cimarex Energy	Contact John Osborne
Address 2020 W Bender Blvd, Hobbs, NM	Telephone No. 575-390-8978
Facility Name Mallon 35 Federal 7H	Facility Type Tank Battery

Surface Owner BLM	Mineral Owner	API No. 30-025-40086
--------------------------	---------------	-----------------------------

LOCATION OF RELEASE

Unit Letter	Section	Township	Range	Feet from the	North/South Line	Feet from the	East/West Line	County
D	35	19S	34E					Lea

Latitude **N32.6226** Longitude **W103.5385**

NATURE OF RELEASE

Type of Release Oil & Water	Volume of Release 800 bbls Oil 246 Water	Volume Recovered 259 bbls oil 100 bbls water
Source of Release Tanks & Wellhead	Date and Hour of Occurrence 23July12 Hour-Unknown	Date and Hour of Discovery 23July12 0910 hrs
Was Immediate Notice Given? <input checked="" type="checkbox"/> Yes <input type="checkbox"/> No <input type="checkbox"/> Not Required	If YES, To Whom? Geoffrey Leking, NM OCD	
By Whom? John Osborne	Date and Hour 23July12 1115 hrs	
Was a Watercourse Reached? <input type="checkbox"/> Yes <input checked="" type="checkbox"/> No	If YES, Volume Impacting the Watercourse. N/A	

If a Watercourse was Impacted, Describe Fully.*

N/A

Describe Cause of Problem and Remedial Action Taken.* ☐ Well was fracked into by Concho Operating (West Pearl 36 State #2H). Pumper found all tanks and containment running over. The stuffing box on well head was blown out. Vac Trucks were dispatched to remove the free standing liquid. Upon completion of the removal of the liquid, an excavator was dispatched to start the removal and stockpiling of saturated soil. Caliche was dumped and spread on the location to aid in the absorption of the liquid. The tanks and containment walls were steam cleaned.

Describe Area Affected and Cleanup Action Taken.*

The affected area off the location was to the southwest of the location and was approximately 440' L x 75' W. A remediation work plan was submitted to NM OCD and BLM and approved by each party. The affected area off the location was excavated to a depth of approx 5' BGS. Soil samples for 6 sample points were obtained and lab analysis for Chlorides, TPH, and BTEX was conducted. Lab results indicated no contaminants were present. The location was bladed in order to stockpile and remove approximately 3"-5" of material and then repaired with base course. The lab results were presented to NM OCD's Geoffrey Leking and closure approval was given. The excavated area was backfilled with clean material from a nearby source, contoured to match the surrounding terrain, and seeded with a BLM #2 seed mixture.

I hereby certify that the information given above is true and complete to the best of my knowledge and understand that pursuant to NMOCD rules and regulations all operators are required to report and/or file certain release notifications and perform corrective actions for releases which may endanger public health or the environment. The acceptance of a C-141 report by the NMOCD marked as "Final Report" does not relieve the operator of liability should their operations have failed to adequately investigate and remediate contamination that pose a threat to ground water, surface water, human health or the environment. In addition, NMOCD acceptance of a C-141 report does not relieve the operator of responsibility for compliance with any other federal, state, or local laws and/or regulations.

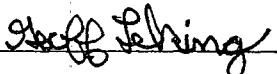
Signature: 	OIL CONSERVATION DIVISION	
Printed Name: John P. Osborne	Approved by Environmental Specialist: 	
Title: Foreman	Approval Date: 9/24/12	Expiration Date: —
E-mail Address: josborne@cimarex.com	Conditions of Approval: —	Attached <input type="checkbox"/>
Date: 21Sept12 Phone: 575-390-8978		1RP-7-12-2842

* Attach Additional Sheets If Necessary

