

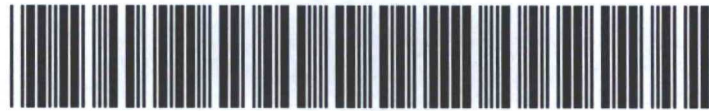

AE Order Number Banner

Report Description

This report shows an AE Order Number in Barcode format for purposes of scanning. The Barcode format is Code 39.



App Number: pJXK1604732741

1RP - 2795

FASKEN OIL AND RANCH, LTD.

3/10/2016

District I
1625 N. French Dr., Hobbs, NM 88240
District II
1301 W. Grand Avenue, Artesia, NM 88210
District III
1000 Rio Brazos Road, Aztec, NM 87410
District IV
1220 S. St. Francis Dr., Santa Fe, NM 87505

State of New Mexico
Energy Minerals and Natural Resources

Oil Conservation Division
1220 South St. Francis Dr.
Santa Fe, NM 87505

Form C-141
Revised October 10, 2003

Submit 2 Copies to appropriate
District Office in accordance
with Rule 116 on back
side of form

Release Notification and Corrective Action

OPERATOR

Initial Report

☒ Final Report

Name of Company	Fasken Oil & Ranch, Ltd.	Contact	Jimmy Carlile
Address	303 W. Wall Ave., Ste. 1800 Midland, TX 79701-5116	Telephone No.	(432)687-1777
Facility Name	Denton SWD Historical Site #2	Facility Type	Salt Water Disposal
Surface Owner	Darr Angell	Mineral Owner	Private
		Lease No.	

LOCATION OF RELEASE API # 30.025.23621.00.00

Unit Letter P	Section 11	Township 15S	Range 37E	Feet from the	North/South Line	Feet from the	East/West Line	County Eddy
------------------	---------------	-----------------	--------------	---------------	------------------	---------------	----------------	----------------

Latitude 33.0271° North

Longitude 103.1654° West

NATURE OF RELEASE

Type of Release	Produced water	Volume of Release	Unknown	Volume Recovered	Unknown
Source of Release	SWD Trunk Line	Date and Hour of Occurrence	Unknown	Date and Hour of Discovery	Unknown
Was Immediate Notice Given?	Yes No <input checked="" type="checkbox"/> Not Required	If YES, To Whom?			
By Whom?	Date and Hour 7/31/2009, Time unknown				
Was a Watercourse Reached?	<input type="checkbox"/> Yes <input checked="" type="checkbox"/> No	If YES, Volume Impacting the Watercourse.			
If a Watercourse was Impacted, Describe Fully.*					

Describe Cause of Problem and Remedial Action Taken:

In July 2009, Fasken discovered a historical release along the Denton Salt Water Disposal (SWD) flowline. The release was attributed to failure of a section of an old steel flowline, which had been replaced with a fiberglass line several years prior to the discovery of the release. Failure of the steel flowline resulted in the release of an unknown volume of produced water. Following vertical delineation, the historical release was reported to the NMOCD Hobbs District Office on July 31, 2009, in a remediation plan entitled *Proposed Cleanup of Historical Salt Water Spill Sites*.

Describe Area Affected and Cleanup Action Taken.

The release affected an area of pastureland measuring approximately 242' x 85'. The release was remediated as per NMOCD approval. Please reference the attached *Remediation Summary & Risk-Based Site Closure Request* for remediation details.

I hereby certify that the information given above is true and complete to the best of my knowledge and understand that pursuant to NMOCD rules and regulations all operators are required to report and/or file certain release notifications and perform corrective actions for releases, which may endanger public health or the environment. The acceptance of a C-141 report by the NMOCD marked as "Final Report" does not relieve the operator of liability should their operations have failed to adequately investigate and remediate contamination that pose a threat to ground water, surface water, human health or the environment. In addition, NMOCD acceptance of a C-141 report does not relieve the operator of responsibility for compliance with any other federal, state, or local laws and/or regulations.

Signature:	OIL CONSERVATION DIVISION		
Printed Name: Ben J. Arguijo (Agent on behalf of Fasken O&R, Ltd)	Approved by ENV SPECIALIST: <i>Jeff Leung</i> District Supervisor.		
Title: Project Manager, Basin Environmental	Approval Date: 4/17/12	Expiration Date: -	
E-mail Address: bjarguijo@basinenv.com	Conditions of Approval: REFER TO CAVERN SECT. 3.0 SUMMARY OF SOIL REMEDIATION ACTIVITIES		
Date: 4/17/2012	Phone: (575)396-2378	IRP-4-12-2795	

Basin Environmental Service Technologies, LLC

3100 Plains Highway
P. O. Box 301
Lovington, New Mexico 88260
bjarguijo@basinenv.com
Office: (575) 396-2378 Fax: (575) 396-1429



REMEDIATION SUMMARY & RISK-BASED SITE CLOSURE REQUEST

**FASKEN OIL & RANCH, LTD.
DENTON SWD HISTORICAL SITE #2
Lea County, New Mexico
Unit Letter "P" (SE/SE), Section 11, Township 15 South, Range 37 East
Latitude 33.0271° North, Longitude 103.1654° West**

Prepared For:

Fasken Oil and Ranch, Ltd.
303 W. Wall Ave., Suite 1800
Midland, TX 79701-5116

Prepared By:

Basin Environmental Service Technologies, LLC
3100 Plains Highway
Lovington, New Mexico 88260

April 2012

Ben J. Arguijo
Project Manager

TABLE OF CONTENTS

1.0 INTRODUCTION & BACKGROUND INFORMATION.....	1
2.0 NMOCD SITE CLASSIFICATION.....	1
3.0 SUMMARY OF SOIL REMEDIATION ACTIVITIES.....	2
4.0 QA/QC PROCEDURES.....	3
4.1 Soil Sampling.....	3
4.2 Decontamination of Equipment.....	3
4.3 Laboratory Protocol.....	4
5.0 SITE CLOSURE REQUEST.....	4
6.0 LIMITATIONS.....	4
7.0 DISTRIBUTION.....	5

FIGURES

Figure 1 – Site Location Map

Figure 2 – Site & Sample Location Map

TABLES

Table 1 – Concentrations of Chloride in Soil

APPENDICES

Appendix A – Photographs

Appendix B – Laboratory Analytical Reports

Appendix C – Soil Disposal Manifests

1.0 INTRODUCTION & BACKGROUND INFORMATION

Basin Environmental Service Technologies, LLC (Basin), on behalf of Fasken Oil & Ranch, Ltd. (Fasken), has prepared this *Remediation Summary & Risk-Based Site Closure Request* for the release site known as Denton SWD Historical Site #2. The legal description of the release site is Unit Letter "P" (SE/SE), Section 11, Township 15 South, Range 37 East, in Lea County, New Mexico. The geographic coordinates of the release site are 33.0271° North latitude and 103.1654° West longitude. The property affected by the release is owned by Mr. Darr Angell. A "Site Location Map" is provided as Figure 1.

In July 2009, Fasken discovered a historical release along the Denton Salt Water Disposal (SWD) flowline. The release was attributed to failure of a section of an old steel flowline, which had been replaced with a fiberglass line several years prior to the discovery of the release. Failure of the steel flowline resulted in the release of an unknown volume of produced water. The historical release was reported to the New Mexico Oil Conservation Division (NMOCD) Hobbs District Office on July 31, 2009. General photographs of the release site are provided as Appendix A.

In July 2009, a previous consultant advanced three (3) soil borings at the release site to delineate the vertical extent of impacted soil.

On July 31, 2009, Fasken submitted a risk-based site closure proposal, *Proposed Cleanup of Historical Salt Water Spill Sites*, to the NMOCD Hobbs District Office, presenting laboratory analytical results from the drilling event and summarizing remedial activities to-date. Based on laboratory analytical results, Fasken requested and received NMOCD approval to remove heavily chloride-impacted soil from above the hard rock layer at the site [approximately three feet (3') below ground surface (bgs)], install an impermeable liner in the floor of the excavation, and backfill the excavation with non-impacted material.

2.0 NMOCD SITE CLASSIFICATION

A search of the New Mexico Water Rights Reporting System (NMWRRS) database maintained by the New Mexico Office of the State Engineer (NMOSE) indicated the depth to water in Section 11, Township 15 South, Range 37 East ranges from approximately thirty seven feet (37') to sixty-five feet (65') bgs. A depth-to-groundwater reference map utilized by the NMOCD indicates groundwater should be encountered at approximately fifty-five feet (55') bgs at the release site. Based on the NMOCD ranking system, ten (10) points will be assigned to the site as a result of this criterion.

A search of the NMWRRS database indicated there are water supply wells within 1,000 feet of the release. Based on the NMOCD ranking system, twenty (20) points will be assigned to the site as a result of this criterion.

There are no surface water bodies within 1,000 feet of the release. Based on the NMOCD ranking system, zero (0) points will be assigned to the site as a result of this criterion.

NMOCD guidelines indicate the Denton SWD Historical Site #2 release site has an initial ranking score of thirty (30) points. The soil remediation levels for a site with a ranking score of thirty (30) points are as follows:

- Benzene – 10 mg/Kg (ppm)
- BTEX – 50 mg/Kg (ppm)
- TPH – 100 mg/Kg (ppm)

The New Mexico Administrative Code (NMAC) does not currently specify a remediation level for chloride concentrations in soil. Chloride remediation levels are set by the NMOCD on a site-specific basis.

3.0 SUMMARY OF SOIL REMEDIATION ACTIVITIES

On March 12, 2012, excavation of impacted soil commenced at the site. Hach Quantab Chloride Low Range (30-600 mg/Kg) Titrators were used to field-screen the horizontal extent of impacted soil and to guide the excavation. Excavated soil was stockpiled on-site, pending final disposition.

From March 12 through March 19, 2012, approximately two thousand, five hundred cubic yards (2,500 yd³) of impacted soil was excavated and transported to Gandy Marley, Inc. (NMOCD Permit # DP-1041), for disposal. A representative sample of soil disposal manifests is included as Appendix C.

On March 12, 2012, eight (8) soil samples (North Wall #1, East Wall #2, East Wall #3, East Wall #4, West Wall #1, West Wall #2, West Wall #3, and West Wall #4) were collected from the sidewalls of the excavation. The soil samples were submitted to Cardinal Laboratories in Hobbs, New Mexico, for analysis of chloride concentrations using EPA Method 4500 Cl-B. Table 1 summarizes the “Concentrations of Chloride in Soil”. Soil sample locations are depicted in Figure 2, “Site & Sample Location Map”. Laboratory analytical reports are provided as Appendix B.

Laboratory analytical results indicated chloride concentrations ranged from less than the laboratory method detection limit (MDL) of 16.0 mg/Kg in soil sample East Wall #4 to 976 mg/Kg in soil sample East Wall #2. Review of laboratory analytical results indicated the chloride concentrations in all submitted soil samples were less than the regulatory remediation action level (RRAL) established for the site by the NMOCD.

On March 19, 2012, one (1) delineation trench (Test Trench East Road) was advanced at the site to investigate the horizontal impact of chloride contamination east of an oil lease access road adjacent to the release site. The delineation trench was advanced to a total depth of approximately two and three-quarters feet (2.75') bgs. One (1) soil sample (Test Trench East Road #1) was submitted to the laboratory for analysis of chloride concentrations. Laboratory analytical results indicated the chloride concentration was 112 mg/Kg. Review of laboratory analytical results indicated the chloride concentration was less than the RRAL established for the site.

Three (3) soil samples (East Wall #5, South Wall #1, and South Wall #2) were also collected from the sidewalls of the excavation and submitted to the laboratory for analysis of chloride concentrations. Laboratory analytical results indicated chloride concentrations ranged from 3,200 mg/Kg in soil sample East Wall #5 to 5,360 mg/Kg in soil sample South Wall #2. Review of laboratory analytical results indicated the chloride concentrations in all submitted soil samples exceeded the RRAL established for the site.

Further excavation in the areas represented by soil samples East Wall #5, South Wall #1, and South Wall #2 was precluded by the presence of active pipelines and/or an oil lease access road immediately adjacent to the sample locations.

On March 22, 2012, a Basin representative met with a representative of the NMOCD Hobbs District Office to request permission to leave soil represented by soil samples East Wall #5, South Wall #1, and South Wall #2 in place and to backfill the excavation. The requests were approved by the NMOCD representative, with the caveat that soil exhibiting contamination above the RRAL established for the site will be remediated upon decommission or abandonment of the currently active pipelines.

Based on laboratory analytical results, and with NMOCD approval, from March 23 through April 6, 2012, the excavation was backfilled with approximately one thousand, six hundred and ninety-one cubic yards (1,691 yd³) of topsoil purchased from the landowner, compacted, and contoured to fit the surrounding topography. Prior to backfilling, an impermeable clay liner was placed in the floor of the excavation, compacted, and leveled. Final dimensions of the excavation were approximately two hundred and forty-two feet (242') in length, ranging in width from approximately eighty-five feet (85') to approximately ninety-two feet (92'), and ranging in depth from approximately two and three-quarters feet (2.75') to approximately three feet (3') bgs.

The Denton SWD Historical Site #2 release site will be seeded with an NMOCD-approved seed mixture during the 2012 calendar year.

4.0 QA/QC PROCEDURES

4.1 Soil Sampling

Soil Samples were delivered to Cardinal Laboratories in Hobbs, New Mexico, for analysis of chloride concentrations in accordance with EPA Method 4500 Cl-B. Soil samples were analyzed for chloride concentrations within fourteen (14) days following the collection date.

4.2 Decontamination of Equipment

Cleaning of the sampling equipment was the responsibility of the environmental technician. Prior to use, and between each sample, the sampling equipment was cleaned with Liqui-Nox® detergent and rinsed with distilled water.

4.3 Laboratory Protocol

The laboratory was responsible for proper QA/QC procedures after signing the chain-of-custody form(s). These procedures were either transmitted with the laboratory analytical reports or are on file at the laboratory.

5.0 SITE CLOSURE REQUEST

Soil samples collected from the sidewalls of the Denton SWD Historical Site #2 excavation were analyzed by an NMOCD-approved laboratory, and chloride concentrations were below the regulatory remediation action levels established for the site. The activities conducted at the site met the objectives set forth in the *Proposed Cleanup of Historic Salt Water Spill Sites*, dated July 31, 2009. Basin recommends Fasken provide the NMOCD Hobbs District Office a copy of this *Remediation Summary & Risk-Based Site Closure Request* and request the NMOCD grant site closure to the Denton SWD Historical Site #2 release site.

6.0 LIMITATIONS

Basin Environmental Service Technologies, LLC, has prepared this *Remediation Summary & Risk-Based Site Closure Request* to the best of its ability. No other warranty, expressed or implied, is made or intended. Basin has examined and relied upon documents referenced in the report and on oral statements made by certain individuals. Basin has not conducted an independent examination of the facts contained in referenced materials and statements. Basin has presumed the genuineness of these documents and statements and that the information provided therein is true and accurate. Basin has prepared this report in a professional manner, using the degree of skill and care exercised by similar environmental consultants. Basin notes that the facts and conditions referenced in this report may change over time, and the conclusions and recommendations set forth herein are applicable only to the facts and conditions as described at the time of this report.

This report has been prepared for the benefit of Fasken Oil & Ranch, Ltd. The information contained in this report, including all exhibits and attachments, may not be used by any other party without the express consent of Basin Environmental Service Technologies, LLC, and/or Fasken Oil & Ranch, Ltd.

7.0 DISTRIBUTION:

- Copy 1: Geoffrey Leking
New Mexico Energy, Minerals and Natural Resources Department
Oil Conservation Division (District 1)
1625 French Drive
Hobbs, NM 88240
GeoffreyR.Leking@state.nm.us
- Copy 2: Jimmy D. Carlile
Fasken Oil and Ranch, Ltd.
303 W. Wall Ave., Suite 1800
Midland, TX 79701-5116
jimmyc@forl.com
- Copy 3: Basin Environmental Service Technologies, LLC
P.O. Box 301
Lovington, New Mexico 88260

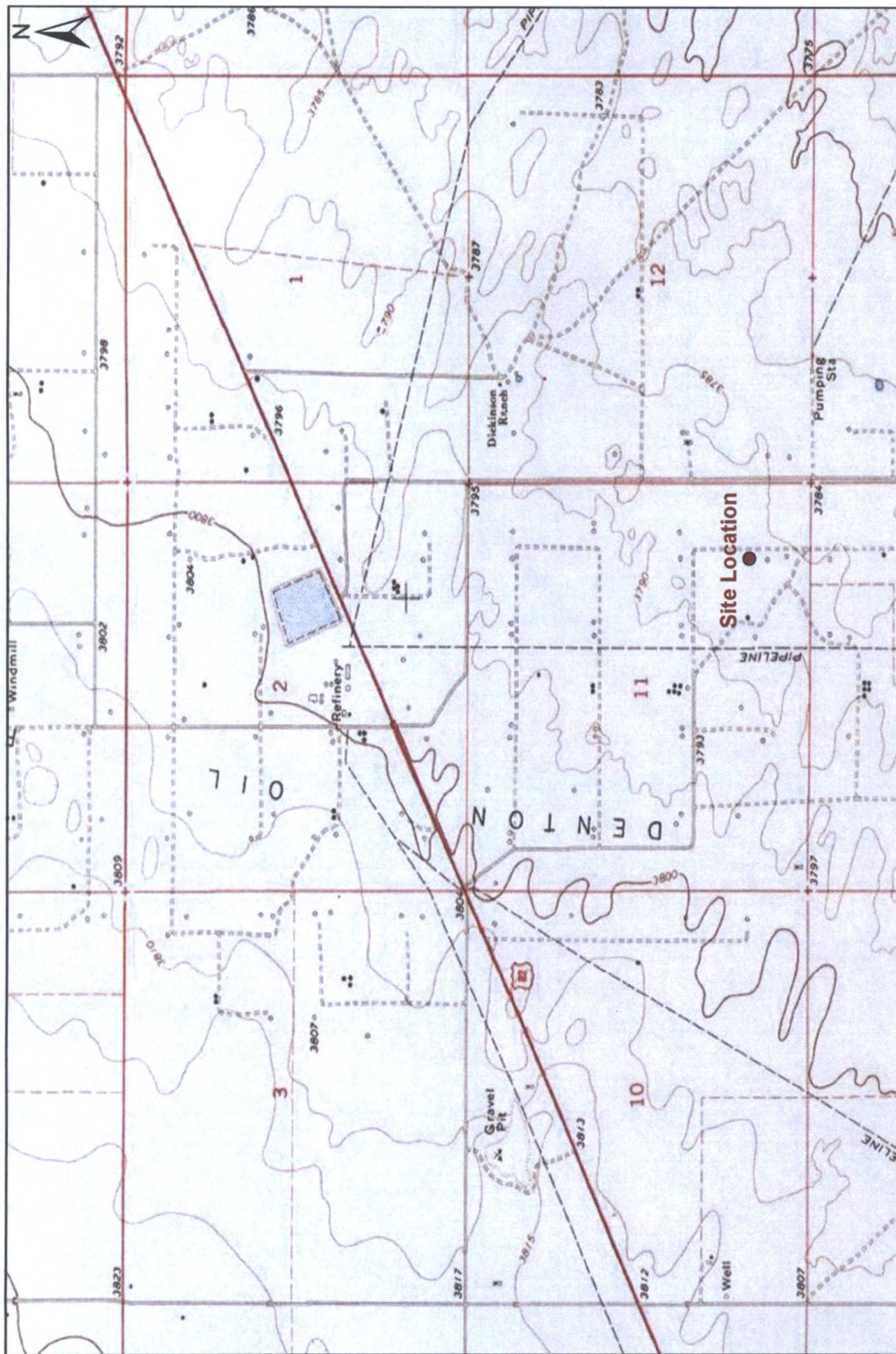

Basin Environmental Service Technologies, LLC
3100 Plains Hwy.
Lovington, NM 88260

Drawn By: BJA

Checked By: BRB

Scale: 1" = 2000'

Scale: 1" = 2000'

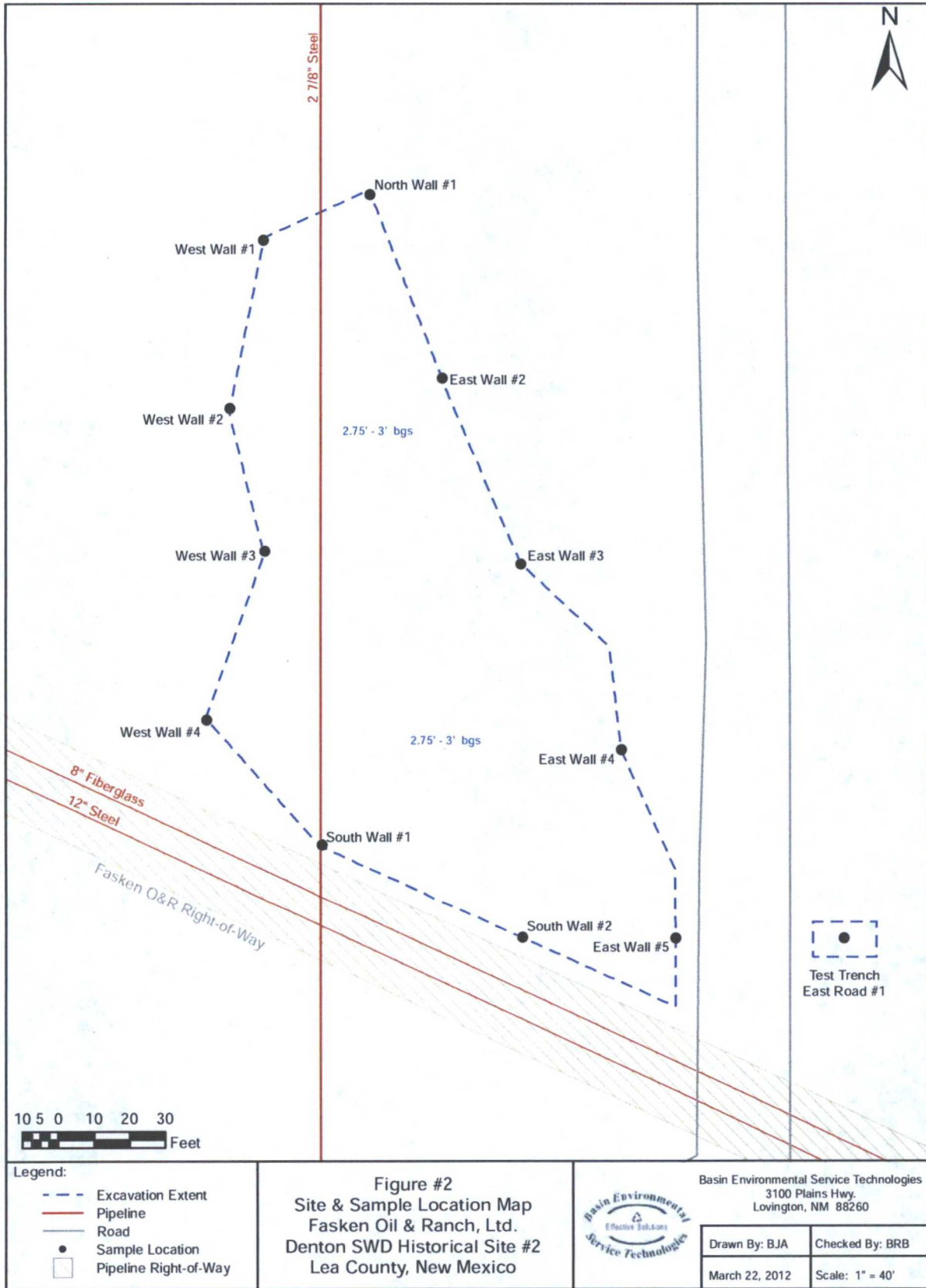

TABLE 1

CONCENTRATIONS OF CHLORIDE IN SOIL

FASKEN OIL & RANCH, LTD.
 DENTON SWD HISTORICAL SITE #2
 LEA COUNTY, NEW MEXICO

SAMPLE LOCATION	SAMPLE DEPTH (BGS)	SAMPLE DATE	SOIL STATUS	E 300
				CHLORIDE (mg/Kg)
North Wall #1	2.75'	3/12/2012	In-situ	80.0
East Wall #2	2.75'	3/12/2012	In-situ	976
East Wall #3	2.75'	3/12/2012	In-situ	784
East Wall #4	2.75'	3/12/2012	In-situ	<16.0
West Wall #1	2.75'	3/12/2012	In-situ	32.0
West Wall #2	2.75'	3/12/2012	In-situ	623
West Wall #3	2.75'	3/12/2012	In-situ	960
West Wall #4	2.75'	3/12/2012	In-situ	144
East Wall #5	2.75'	3/19/2012	In-situ	3,200
South Wall #1	2.75'	3/19/2012	In-situ	3,960
South Wall #2	2.75'	3/19/2012	In-situ	5,360
Test Trench East Road #1	2.75'	3/19/2012	In-situ	112
NMOCD Criteria				1,000



Denton SWD Historical Site #2 - Release Site



Denton SWD Historical Site #2 - Release Site (Delineation)



Denton SWD Historical Site #2 - Excavation

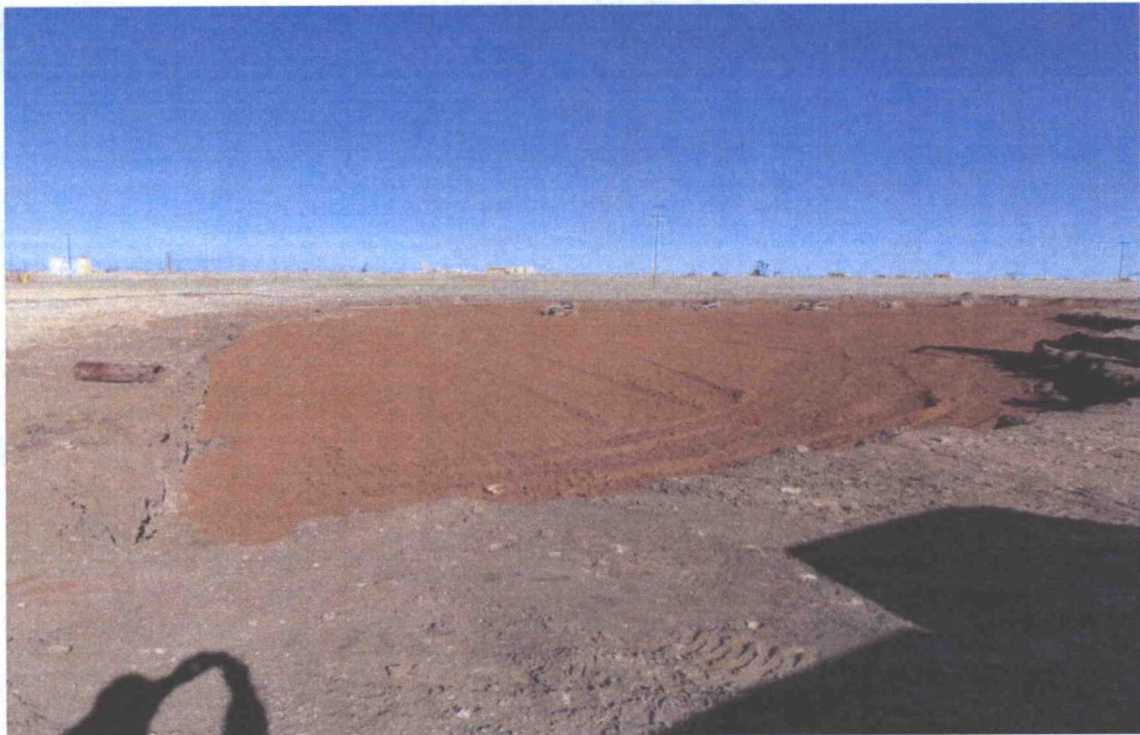

Denton SWD Historical Site #2 - Excavation (following installation of clay liner)



Denton SWD Historical Site #2 - Excavation (following installation of clay liner)

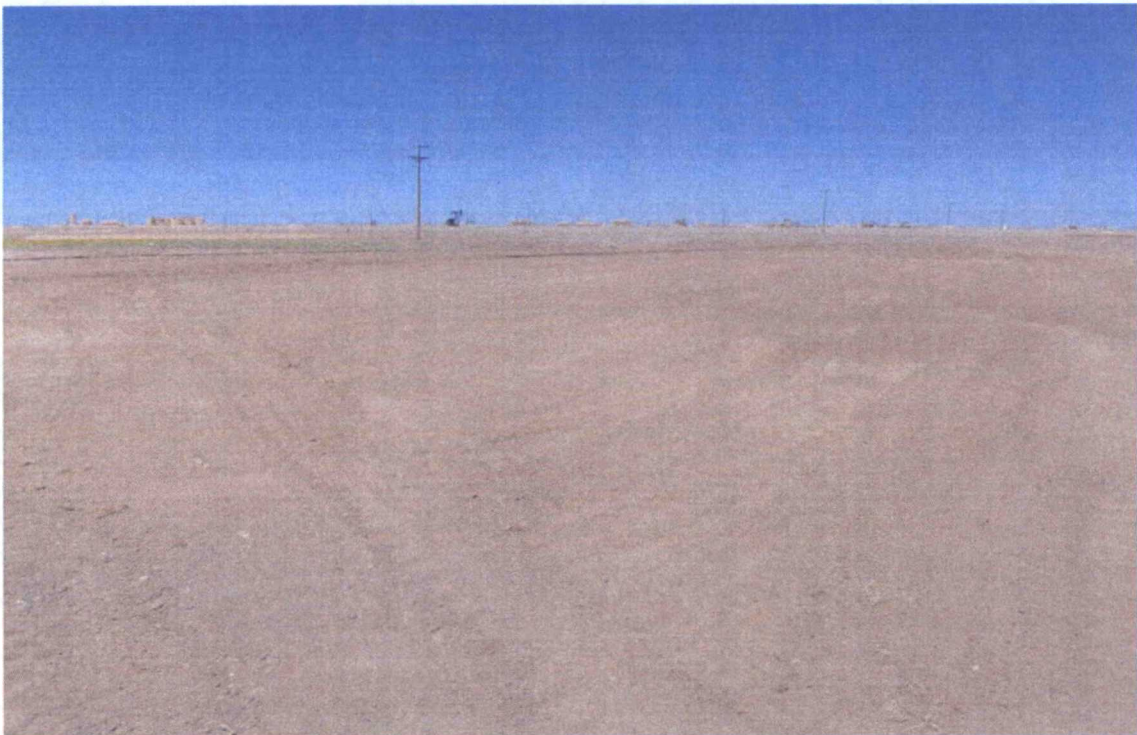

Denton SWD Historical Site #2 - Excavation (following backfill)

March 14, 2012

BEN J. ARGUIJO

Basin Environmental Service

P.O. Box 301

Lovington, NM 88260

RE: DENTON SWD HISTORICAL SITE #2

Enclosed are the results of analyses for samples received by the laboratory on 03/13/12 8:10.

Cardinal Laboratories is accredited through Texas NELAP under certificate number T104704398-11-3. Accreditation applies to drinking water, non-potable water and solid and chemical materials. All accredited analytes are denoted by an asterisk (*). For a complete list of accredited analytes and matrices visit the TCEQ website at www.tceq.texas.gov/field/qa/lab_accred_certif.html.

Cardinal Laboratories is accredited through the State of Colorado Department of Public Health and Environment for:

Method EPA 552.2	Haloacetic Acids (HAA-5)
Method EPA 524.2	Total Trihalomethanes (TTHM)
Method EPA 524.4	Regulated VOCs (V1, V2, V3)

Accreditation applies to public drinking water matrices.

This report meets NELAP requirements and is made up of a cover page, analytical results, and a copy of the original chain-of-custody. If you have any questions concerning this report, please feel free to contact me.

Sincerely,



Celey D. Keene

Lab Director/Quality Manager

Analytical Results For:

Basin Environmental Service
BEN J. ARGUIJO
P.O. Box 301
Lovington NM, 88260
Fax To: (575) 396-1429

Received: 03/13/2012
Reported: 03/14/2012
Project Name: DENTON SWD HISTORICAL SITE #2
Project Number: NONE GIVEN
Project Location: LEA COUNTY, NM

Sampling Date: 03/12/2012
Sampling Type: Soil
Sampling Condition: Cool & Intact
Sample Received By: Jodi Henson

Sample ID: NORTH WALL #1 (H200634-01)

Chloride, SM4500Cl-B		mg/kg		Analyzed By: AP					
Analyte	Result	Reporting Limit	Analyzed	Method Blank	BS	% Recovery	True Value QC	RPD	Qualifier
Chloride	80.0	16.0	03/13/2012	ND	416	104	400	3.92	

Sample ID: EAST WALL #2 (H200634-02)

Chloride, SM4500Cl-B		mg/kg		Analyzed By: AP					
Analyte	Result	Reporting Limit	Analyzed	Method Blank	BS	% Recovery	True Value QC	RPD	Qualifier
Chloride	976	16.0	03/13/2012	ND	416	104	400	3.92	

Sample ID: EAST WALL #3 (H200634-03)

Chloride, SM4500Cl-B		mg/kg		Analyzed By: AP					
Analyte	Result	Reporting Limit	Analyzed	Method Blank	BS	% Recovery	True Value QC	RPD	Qualifier
Chloride	784	16.0	03/13/2012	ND	416	104	400	3.92	

Sample ID: EAST WALL #4 (H200634-04)

Chloride, SM4500Cl-B		mg/kg		Analyzed By: AP					
Analyte	Result	Reporting Limit	Analyzed	Method Blank	BS	% Recovery	True Value QC	RPD	Qualifier
Chloride	<16.0	16.0	03/13/2012	ND	416	104	400	3.92	

Cardinal Laboratories

*=Accredited Analyte

PLEASE NOTE: Liability and Damages. Cardinal's liability and client's exclusive remedy for any claim arising, whether based in contract or tort, shall be limited to the amount paid by client for analyses. All claims, including those for negligence and any other cause whatsoever shall be deemed waived unless made in writing and received by Cardinal within thirty (30) days after completion of the applicable service. In no event shall Cardinal be liable for incidental or consequential damages, including, without limitation, business interruptions, loss of use, or loss of profits incurred by client, its subsidiaries, affiliates or successors arising out of or related to the performance of the services hereunder by Cardinal, regardless of whether such claim is based upon any of the above stated reasons or otherwise. Results relate only to the samples identified above. This report shall not be reproduced except in full with written approval of Cardinal Laboratories.



Celey D. Keene, Lab Director/Quality Manager

Analytical Results For:

Basin Environmental Service
BEN J. ARGUJO
P.O. Box 301
Lovington NM, 88260
Fax To: (575) 396-1429

Received: 03/13/2012
Reported: 03/14/2012
Project Name: DENTON SWD HISTORICAL SITE #2
Project Number: NONE GIVEN
Project Location: LEA COUNTY, NM

Sampling Date: 03/12/2012
Sampling Type: Soil
Sampling Condition: Cool & Intact
Sample Received By: Jodi Henson

Sample ID: WEST WALL #1 (H200634-05)

Chloride, SM4500Cl-B		mg/kg		Analyzed By: AP					
Analyte	Result	Reporting Limit	Analyzed	Method Blank	BS	% Recovery	True Value QC	RPD	Qualifier
Chloride	32.0	16.0	03/13/2012	ND	416	104	400	3.92	

Sample ID: WEST WALL #2 (H200634-06)

Chloride, SM4500Cl-B		mg/kg		Analyzed By: AP					
Analyte	Result	Reporting Limit	Analyzed	Method Blank	BS	% Recovery	True Value QC	RPD	Qualifier
Chloride	623	16.0	03/13/2012	ND	416	104	400	3.92	

Sample ID: WEST WALL #3 (H200634-07)

Chloride, SM4500Cl-B		mg/kg		Analyzed By: AP					
Analyte	Result	Reporting Limit	Analyzed	Method Blank	BS	% Recovery	True Value QC	RPD	Qualifier
Chloride	960	16.0	03/13/2012	ND	416	104	400	3.92	

Sample ID: WEST WALL #4 (H200634-08)

Chloride, SM4500Cl-B		mg/kg		Analyzed By: AP					
Analyte	Result	Reporting Limit	Analyzed	Method Blank	BS	% Recovery	True Value QC	RPD	Qualifier
Chloride	144	16.0	03/13/2012	ND	416	104	400	3.92	

Cardinal Laboratories

*=Accredited Analyte

PLEASE NOTE: Liability and Damages. Cardinal's liability and client's exclusive remedy for any claim arising, whether based in contract or tort, shall be limited to the amount paid by client for analyses. All claims, including those for negligence and any other cause whatsoever shall be deemed waived unless made in writing and received by Cardinal within thirty (30) days after completion of the applicable service. In no event shall Cardinal be liable for incidental or consequential damages, including, without limitation, business interruptions, loss of use, or loss of profits incurred by client, its subsidiaries, affiliates or successors arising out of or related to the performance of the services hereunder by Cardinal, regardless of whether such claim is based upon any of the above stated reasons or otherwise. Results relate only to the samples identified above. This report shall not be reproduced except in full with written approval of Cardinal Laboratories.



Celey D. Keene, Lab Director/Quality Manager

Notes and Definitions

ND	Analyte NOT DETECTED at or above the reporting limit
RPD	Relative Percent Difference
**	Samples not received at proper temperature of 6°C or below.
***	Insufficient time to reach temperature.
-	Chloride by SM4500Cl-B does not require samples be received at or below 6°C Samples reported on an as received basis (wet) unless otherwise noted on report

Cardinal Laboratories

*=Accredited Analyte

PLEASE NOTE: Liability and Damages. Cardinal's liability and client's exclusive remedy for any claim arising, whether based in contract or tort, shall be limited to the amount paid by client for analyses. All claims, including those for negligence and any other cause whatsoever shall be deemed waived unless made in writing and received by Cardinal within thirty (30) days after completion of the applicable service. In no event shall Cardinal be liable for incidental or consequential damages, including, without limitation, business interruptions, loss of use, or loss of profits incurred by client, its subsidiaries, affiliates or successors arising out of or related to the performance of the services hereunder by Cardinal, regardless of whether such claim is based upon any of the above stated reasons or otherwise. Results relate only to the samples identified above. This report shall not be reproduced except in full with written approval of Cardinal Laboratories.



Celey D. Keene, Lab Director/Quality Manager

CHAIN-OF-CUSTODY AND ANALYSIS REQUEST

Company Name: Basin Environmental Service Technologies, LLC

RELEASE NOTE: Liability and Damages. Cardinal's liability and isn't exclusive remedy for any claim arising where based in contract or tort, this, be limited to the amount paid by the client for the services. All claims, including those for negligence and any other cause whatsoever that be deemed valid unless made in writing and received by Cardinal within 30 days after completion of the applicable services. In no event shall Cardinal be liable for emotional or consequential damages, including without limitation, business interruptions, loss of use, or loss of profits incurred by client. At subsidiaries,

† Cardinal cannot accept verbal changes. Please fax written changes to 505-393-2476.

March 22, 2012

BEN J. ARGUIJO

Basin Environmental Service

P.O. Box 301

Lovington, NM 88260

RE: DENTON SWD HISTORICAL SITE #2

Enclosed are the results of analyses for samples received by the laboratory on 03/20/12 8:50.

Cardinal Laboratories is accredited through Texas NELAP under certificate number T104704398-11-3. Accreditation applies to drinking water, non-potable water and solid and chemical materials. All accredited analytes are denoted by an asterisk (*). For a complete list of accredited analytes and matrices visit the TCEQ website at www.tceq.texas.gov/field/qa/lab_accred_certif.html.

Cardinal Laboratories is accredited through the State of Colorado Department of Public Health and Environment for:

Method EPA 552.2	Haloacetic Acids (HAA-5)
Method EPA 524.2	Total Trihalomethanes (TTHM)
Method EPA 524.4	Regulated VOCs (V1, V2, V3)

Accreditation applies to public drinking water matrices.

This report meets NELAP requirements and is made up of a cover page, analytical results, and a copy of the original chain-of-custody. If you have any questions concerning this report, please feel free to contact me.

Sincerely,



Celey D. Keene

Lab Director/Quality Manager

Analytical Results For:

Basin Environmental Service
BEN J. ARGUIJO
P.O. Box 301
Lovington NM, 88260
Fax To: (575) 396-1429

Received: 03/20/2012
Reported: 03/22/2012
Project Name: DENTON SWD HISTORICAL SITE #2
Project Number: NONE GIVEN
Project Location: LEA COUNTY, NM

Sampling Date: 03/19/2012
Sampling Type: Soil
Sampling Condition: Cool & Intact
Sample Received By: Jodi Henson

Sample ID: EAST WALL #5 (H200678-01)

Chloride, SM4500Cl-B		mg/kg		Analyzed By: AP					
Analyte	Result	Reporting Limit	Analyzed	Method Blank	BS	% Recovery	True Value QC	RPD	Qualifier
Chloride	3200	16.0	03/21/2012	ND	416	104	400	0.00	

Sample ID: TEST TRENCH EAST ROAD #1 (H200678-02)

Chloride, SM4500Cl-B		mg/kg		Analyzed By: AP					
Analyte	Result	Reporting Limit	Analyzed	Method Blank	BS	% Recovery	True Value QC	RPD	Qualifier
Chloride	112	16.0	03/21/2012	ND	416	104	400	0.00	

Sample ID: SOUTH WALL #1 (H200678-03)

Chloride, SM4500Cl-B		mg/kg		Analyzed By: AP					
Analyte	Result	Reporting Limit	Analyzed	Method Blank	BS	% Recovery	True Value QC	RPD	Qualifier
Chloride	3960	16.0	03/21/2012	ND	416	104	400	0.00	

Sample ID: SOUTH WALL #2 (H200678-04)

Chloride, SM4500Cl-B		mg/kg		Analyzed By: AP					
Analyte	Result	Reporting Limit	Analyzed	Method Blank	BS	% Recovery	True Value QC	RPD	Qualifier
Chloride	5360	16.0	03/21/2012	ND	416	104	400	0.00	

Cardinal Laboratories

*=Accredited Analyte

PLEASE NOTE: Liability and Damages. Cardinal's liability and client's exclusive remedy for any claim arising, whether based in contract or tort, shall be limited to the amount paid by client for analyses. All claims, including those for negligence and any other cause whatsoever shall be deemed waived unless made in writing and received by Cardinal within thirty (30) days after completion of the applicable service. In no event shall Cardinal be liable for incidental or consequential damages, including, without limitation, business interruptions, loss of use, or loss of profits incurred by client, its subsidiaries, affiliates or successors arising out of or related to the performance of the services hereunder by Cardinal, regardless of whether such claim is based upon any of the above stated reasons or otherwise. Results relate only to the samples identified above. This report shall not be reproduced except in full with written approval of Cardinal Laboratories.



Celey D. Keene, Lab Director/Quality Manager

Notes and Definitions

ND	Analyte NOT DETECTED at or above the reporting limit
RPD	Relative Percent Difference
**	Samples not received at proper temperature of 6°C or below.
***	Insufficient time to reach temperature.
-	Chloride by SM4500Cl-B does not require samples be received at or below 6°C
	Samples reported on an as received basis (wet) unless otherwise noted on report

Cardinal Laboratories

*=Accredited Analyte

PLEASE NOTE: Liability and Damages. Cardinal's liability and client's exclusive remedy for any claim arising, whether based in contract or tort, shall be limited to the amount paid by client for analyses. All claims, including those for negligence and any other cause whatsoever shall be deemed waived unless made in writing and received by Cardinal within thirty (30) days after completion of the applicable service. In no event shall Cardinal be liable for incidental or consequential damages, including, without limitation, business interruptions, loss of use, or loss of profits incurred by client, its subsidiaries, affiliates or successors arising out of or related to the performance of the services hereunder by Cardinal, regardless of whether such claim is based upon any of the above stated reasons or otherwise. Results relate only to the samples identified above. This report shall not be reproduced except in full with written approval of Cardinal Laboratories.



Celey D. Keene, Lab Director/Quality Manager

GANDY•MARLEY, INC.

P.O. Box 1658
Roswell, NM 88202
(575) 347-0434
Fax (575) 347-0435

No. 11104

LEASE OPERATOR/SHIPPER/COMPANY: FASKEN OIL & RANCH

LEASE NAME: DENTON SWD HIST SITE 2

TRANSPORTER COMPANY: MONSTER

TIME: 3:22 AM/PM

DATE: 03-13-12 VEHICLE NO.: 01

DRIVER NO.:

CHARGE TO:

TYPE OF MATERIAL

OCD

☐ Other Material:

☒ Contaminated soil

☐ C-117 No.: _____

☐ BS&W content: _____

Description: CL

VOLUME OF MATERIAL ☐ : YARDS 20 : CELL# LF : ☐ _____

AS A CONDITION TO GANDY•MARLEY, INC.'S ACCEPTANCE OF THE MATERIALS SHIPPED WITH THIS JOB TICKET, OPERATOR/SHIPPER REPRESENTS AND WARRANTS THAT THE WASTE MATERIAL SHIPPED HERewith IS MATERIAL EXEMPT FROM THE RESOURCE, CONSERVATION AND RECOVERY ACT OF 1976, AS AMENDED FROM TIME TO TIME, 40 U.S.C. §6901, et seq., THE NM HEALTH AND SAF. CODE, §361.001, et seq. AND REGULATIONS RELATED THERETO, BY VIRTUE OF THE EXEMPTION AFFORDED CONTAMINATED SOILS AND OTHER WASTE ASSOCIATED WITH THE EXPLORATION, DEVELOPMENT OR PRODUCTION OF CRUDE OIL OR NATURAL GAS OR GEOTHERMAL ENERGY.

ALSO AS A CONDITION TO GANDY•MARLEY, INC.'S ACCEPTANCE OF THE MATERIALS SHIPPED WITH THIS JOB TICKET, TRANSPORTER REPRESENTS AND WARRANTS THAT ONLY THE MATERIAL DELIVERED BY OPERATOR/SHIPPER TO TRANSPORTER IS NOW DELIVERED BY TRANSPORTER TO GANDY•MARLEY, INC.'S FACILITY FOR DISPOSAL.

THIS WILL CERTIFY that the above Transporter loaded the material represented by this Transporter Statement at the above described location, and that it was tendered by the above described shipper. This will certify that no additional materials were added to this load, and that the material was delivered without incident.

DRIVER: [Signature]

FACILITY REPRESENTATIVE: [Signature]

White - GMI

Canary - Shipper

Pink - GMI

Gold - Transporter

GANDY•MARLEY, INC.

P.O. Box 1658
Roswell, NM 88202
(575) 347-0434
Fax (575) 347-0435

No. 11192

LEASE OPERATOR/SHIPPER/COMPANY: FASKEN OIL & RANCH

LEASE NAME: DENTON SWD HIST. SITE #2

TRANSPORTER COMPANY: JOSE HOLGUIN TIME: 11:55 AM/PM

DATE: 03-13-12 VEHICLE NO.: 02 DRIVER NO.:

CHARGE TO:

TYPE OF MATERIAL

OCD

☐ Other Material:

☒ Contaminated soil

☐ C-117 No.: _____

☐ BS&W content: _____

Description: CL

VOLUME OF MATERIAL []: YARDS 20 : CELL# LF : [] _____

AS A CONDITION TO GANDY•MARLEY, INC.'S ACCEPTANCE OF THE MATERIALS SHIPPED WITH THIS JOB TICKET, OPERATOR/SHIPPER REPRESENTS AND WARRANTS THAT THE WASTE MATERIAL SHIPPED HERewith IS MATERIAL EXEMPT FROM THE RESOURCE, CONSERVATION AND RECOVERY ACT OF 1976, AS AMENDED FROM TIME TO TIME, 40 U.S.C. §6901, et seq., THE NM HEALTH AND SAF. CODE, §361.001, et seq. AND REGULATIONS RELATED THERETO, BY VIRTUE OF THE EXEMPTION AFFORDED CONTAMINATED SOILS AND OTHER WASTE ASSOCIATED WITH THE EXPLORATION, DEVELOPMENT OR PRODUCTION OF CRUDE OIL OR NATURAL GAS OR GEOTHERMAL ENERGY.

ALSO AS A CONDITION TO GANDY•MARLEY, INC.'S ACCEPTANCE OF THE MATERIALS SHIPPED WITH THIS JOB TICKET, TRANSPORTER REPRESENTS AND WARRANTS THAT ONLY THE MATERIAL DELIVERED BY OPERATOR/SHIPPER TO TRANSPORTER IS NOW DELIVERED BY TRANSPORTER TO GANDY•MARLEY, INC.'S FACILITY FOR DISPOSAL.

THIS WILL CERTIFY that the above Transporter loaded the material represented by this Transporter Statement at the above described location, and that it was tendered by the above described shipper. This will certify that no additional materials were added to this load, and that the material was delivered without incident.

DRIVER: Johnny Ponder

FACILITY REPRESENTATIVE: T. T. T.

White - GMI

Canary - Shipper

Pink - GMI

Gold - Transporter

GANDY•MARLEY, INC.

P.O. Box 1658
Roswell, NM 88202
(575) 347-0434
Fax (575) 347-0435

No. 11116

LEASE OPERATOR/SHIPPER/COMPANY: FASKEN OIL & RANCH

LEASE NAME: DENTON SUDD HIST. SITE "2"

TRANSPORTER COMPANY: RAM LARRA'S TIME: 9:43 AM/PM

DATE: 03-14-12 VEHICLE NO.: R-1 DRIVER NO.:

CHARGE TO:

TYPE OF MATERIAL

OCD

☐ Other Material:

☒ Contaminated soil

☐ C-117 No.: _____

☐ BS&W content: _____

Description: CL

VOLUME OF MATERIAL ☐ : YARDS 20 : CELL# LF : ☐ _____

AS A CONDITION TO GANDY•MARLEY, INC.'S ACCEPTANCE OF THE MATERIALS SHIPPED WITH THIS JOB TICKET, OPERATOR/SHIPPER REPRESENTS AND WARRANTS THAT THE WASTE MATERIAL SHIPPED HERewith IS MATERIAL EXEMPT FROM THE RESOURCE, CONSERVATION AND RECOVERY ACT OF 1976, AS AMENDED FROM TIME TO TIME, 40 U.S.C. §6901, et seq., THE NM HEALTH AND SAF. CODE, §361.001, et seq. AND REGULATIONS RELATED THERETO, BY VIRTUE OF THE EXEMPTION AFFORDED CONTAMINATED SOILS AND OTHER WASTE ASSOCIATED WITH THE EXPLORATION, DEVELOPMENT OR PRODUCTION OF CRUDE OIL OR NATURAL GAS OR GEOTHERMAL ENERGY.

ALSO AS A CONDITION TO GANDY•MARLEY, INC.'S ACCEPTANCE OF THE MATERIALS SHIPPED WITH THIS JOB TICKET, TRANSPORTER REPRESENTS AND WARRANTS THAT ONLY THE MATERIAL DELIVERED BY OPERATOR/SHIPPER TO TRANSPORTER IS NOW DELIVERED BY TRANSPORTER TO GANDY•MARLEY, INC.'S FACILITY FOR DISPOSAL.

THIS WILL CERTIFY that the above Transporter loaded the material represented by this Transporter Statement at the above described location, and that it was tendered by the above described shipper. This will certify that no additional materials were added to this load, and that the material was delivered without incident.

DRIVER: [Signature]

FACILITY REPRESENTATIVE: [Signature]

White - GMI

Canary - Shipper

Pink - GMI

Gold - Transporter

BACK HAUL - CLAY -

GANDY•MARLEY, INC.

P.O. Box 1658
Roswell, NM 88202
(575) 347-0434
Fax (575) 347-0435

No. 11117

LEASE OPERATOR/SHIPPER/COMPANY: FASKEN OIL & RANCH

LEASE NAME: DENTON SWD HIST. SITE #2

TRANSPORTER COMPANY: A. MARTINEZ TIME: 11:00 AM/PM

DATE: 03-14-12 VEHICLE NO.: 27 DRIVER NO.:

CHARGE TO:

TYPE OF MATERIAL

OCD

☐ Other Material:

☒ Contaminated soil

☐ C-117 No.: _____

☐ BS&W content: _____

Description: CL

VOLUME OF MATERIAL ☐ : YARDS 20 : CELL# LF : ☐ _____

AS A CONDITION TO GANDY•MARLEY, INC.'S ACCEPTANCE OF THE MATERIALS SHIPPED WITH THIS JOB TICKET, OPERATOR/SHIPPER REPRESENTS AND WARRANTS THAT THE WASTE MATERIAL SHIPPED HERewith IS MATERIAL EXEMPT FROM THE RESOURCE, CONSERVATION AND RECOVERY ACT OF 1976, AS AMENDED FROM TIME TO TIME, 40 U.S.C. §6901, et seq., THE NM HEALTH AND SAF. CODE, §361.001, et seq. AND REGULATIONS RELATED THERETO, BY VIRTUE OF THE EXEMPTION AFFORDED CONTAMINATED SOILS AND OTHER WASTE ASSOCIATED WITH THE EXPLORATION, DEVELOPMENT OR PRODUCTION OF CRUDE OIL OR NATURAL GAS OR GEOTHERMAL ENERGY.

ALSO AS A CONDITION TO GANDY•MARLEY, INC.'S ACCEPTANCE OF THE MATERIALS SHIPPED WITH THIS JOB TICKET, TRANSPORTER REPRESENTS AND WARRANTS THAT ONLY THE MATERIAL DELIVERED BY OPERATOR/SHIPPER TO TRANSPORTER IS NOW DELIVERED BY TRANSPORTER TO GANDY•MARLEY, INC.'S FACILITY FOR DISPOSAL.

THIS WILL CERTIFY that the above Transporter loaded the material represented by this Transporter Statement at the above described location, and that it was tendered by the above described shipper. This will certify that no additional materials were added to this load, and that the material was delivered without incident.

DRIVER: EINKS TO

FACILITY REPRESENTATIVE: J. Tolson

White - GMI

Canary - Shipper

Pink - GMI

Gold - Transporter

BACK HAUL - CLAY -

GANDY•MARLEY, INC.

P.O. Box 1658
Roswell, NM 88202
(575) 347-0434
Fax (575) 347-0435

No. 11122

LEASE OPERATOR/SHIPPER/COMPANY: FASKEN OIL & RANCH

LEASE NAME: DENTON SWD HIST. SITE "2"

TRANSPORTER COMPANY: MONSTER

TIME: 1230 AM/PM

DATE: 03-14-12 VEHICLE NO.: 01

DRIVER NO.:

CHARGE TO:

TYPE OF MATERIAL

OCD

☐ Other Material:

☒ Contaminated soil

☐ C-117 No.: _____

☐ BS&W content: _____

Description: CL

VOLUME OF MATERIAL []: YARDS 20 : CELL# LF : []

AS A CONDITION TO GANDY•MARLEY, INC.'S ACCEPTANCE OF THE MATERIALS SHIPPED WITH THIS JOB TICKET, OPERATOR/SHIPPER REPRESENTS AND WARRANTS THAT THE WASTE MATERIAL SHIPPED HERewith IS MATERIAL EXEMPT FROM THE RESOURCE, CONSERVATION AND RECOVERY ACT OF 1976, AS AMENDED FROM TIME TO TIME, 40 U.S.C. §6901, et seq., THE NM HEALTH AND SAF. CODE, §361.001, et seq. AND REGULATIONS RELATED THERETO, BY VIRTUE OF THE EXEMPTION AFFORDED CONTAMINATED SOILS AND OTHER WASTE ASSOCIATED WITH THE EXPLORATION, DEVELOPMENT OR PRODUCTION OF CRUDE OIL OR NATURAL GAS OR GEOTHERMAL ENERGY.

ALSO AS A CONDITION TO GANDY•MARLEY, INC.'S ACCEPTANCE OF THE MATERIALS SHIPPED WITH THIS JOB TICKET, TRANSPORTER REPRESENTS AND WARRANTS THAT ONLY THE MATERIAL DELIVERED BY OPERATOR/SHIPPER TO TRANSPORTER IS NOW DELIVERED BY TRANSPORTER TO GANDY•MARLEY, INC.'S FACILITY FOR DISPOSAL.

THIS WILL CERTIFY that the above Transporter loaded the material represented by this Transporter Statement at the above described location, and that it was tendered by the above described shipper. This will certify that no additional materials were added to this load, and that the material was delivered without incident.

DRIVER: 

FACILITY REPRESENTATIVE: 

White - GMI

Canary - Shipper

Pink - GMI

Gold - Transporter

GANDY-MARLEY, INC.

P.O. Box 1658
Roswell, NM 88202
(575) 347-0434
Fax (575) 347-0435

No. 11143

LEASE OPERATOR/SHIPPER/COMPANY: FASKEN OIL & RANCH

LEASE NAME: DENTON SWD Hist. Site "2"

TRANSPORTER COMPANY: ANGEL'S

TIME: 9:50 AM/PM

DATE: 03-15-12

VEHICLE NO.: 02

DRIVER NO.:

CHARGE TO:

TYPE OF MATERIAL

OCD

☐ Other Material:

☒ Contaminated soil

☐ C-117 No.: _____

☐ BS&W content: _____

Description: CL

VOLUME OF MATERIAL ☐ : YARDS 20 : CELL# LF : ☐ _____

AS A CONDITION TO GANDY-MARLEY, INC.'S ACCEPTANCE OF THE MATERIALS SHIPPED WITH THIS JOB TICKET, OPERATOR/SHIPPER REPRESENTS AND WARRANTS THAT THE WASTE MATERIAL SHIPPED HERewith IS MATERIAL EXEMPT FROM THE RESOURCE, CONSERVATION AND RECOVERY ACT OF 1976, AS AMENDED FROM TIME TO TIME, 40 U.S.C. §6901, et seq., THE NM HEALTH AND SAF. CODE, §361.001, et seq. AND REGULATIONS RELATED THERETO, BY VIRTUE OF THE EXEMPTION AFFORDED CONTAMINATED SOILS AND OTHER WASTE ASSOCIATED WITH THE EXPLORATION, DEVELOPMENT OR PRODUCTION OF CRUDE OIL OR NATURAL GAS OR GEOTHERMAL ENERGY.

ALSO AS A CONDITION TO GANDY-MARLEY, INC.'S ACCEPTANCE OF THE MATERIALS SHIPPED WITH THIS JOB TICKET, TRANSPORTER REPRESENTS AND WARRANTS THAT ONLY THE MATERIAL DELIVERED BY OPERATOR/SHIPPER TO TRANSPORTER IS NOW DELIVERED BY TRANSPORTER TO GANDY-MARLEY, INC.'S FACILITY FOR DISPOSAL.

THIS WILL CERTIFY that the above Transporter loaded the material represented by this Transporter Statement at the above described location, and that it was tendered by the above described shipper. This will certify that no additional materials were added to this load, and that the material was delivered without incident.

DRIVER: Joe - A. Dan

FACILITY REPRESENTATIVE: J. Totten

White - GMI

Canary - Shipper

Pink - GMI

Gold - Transporter

BACK HAUL - CLAY -

GANDY•MARLEY, INC.

P.O. Box 1658
Roswell, NM 88202
(575) 347-0434
Fax (575) 347-0435

No. 11147

LEASE OPERATOR/SHIPPER/COMPANY: FASKEN OIL & RANCH

LEASE NAME: DENTON SWD HIST. SITE #2

TRANSPORTER COMPANY: M. R. McCracken TIME: 12:10 AM/PM

DATE: 03-15-12 VEHICLE NO.: 04 DRIVER NO.:

CHARGE TO:

TYPE OF MATERIAL

OCD

☐ Other Material:

☒ Contaminated soil

☐ C-117 No.: _____

☐ BS&W content: _____

Description: CL

VOLUME OF MATERIAL []: YARDS 20: CELL# LF: [] _____

AS A CONDITION TO GANDY•MARLEY, INC.'S ACCEPTANCE OF THE MATERIALS SHIPPED WITH THIS JOB TICKET, OPERATOR/SHIPPER REPRESENTS AND WARRANTS THAT THE WASTE MATERIAL SHIPPED HERewith IS MATERIAL EXEMPT FROM THE RESOURCE, CONSERVATION AND RECOVERY ACT OF 1976, AS AMENDED FROM TIME TO TIME, 40 U.S.C. §6901, et seq., THE NM HEALTH AND SAF. CODE, §361.001, et seq. AND REGULATIONS RELATED THERETO, BY VIRTUE OF THE EXEMPTION AFFORDED CONTAMINATED SOILS AND OTHER WASTE ASSOCIATED WITH THE EXPLORATION, DEVELOPMENT OR PRODUCTION OF CRUDE OIL OR NATURAL GAS OR GEOTHERMAL ENERGY.

ALSO AS A CONDITION TO GANDY•MARLEY, INC.'S ACCEPTANCE OF THE MATERIALS SHIPPED WITH THIS JOB TICKET, TRANSPORTER REPRESENTS AND WARRANTS THAT ONLY THE MATERIAL DELIVERED BY OPERATOR/SHIPPER TO TRANSPORTER IS NOW DELIVERED BY TRANSPORTER TO GANDY•MARLEY, INC.'S FACILITY FOR DISPOSAL.

THIS WILL CERTIFY that the above Transporter loaded the material represented by this Transporter Statement at the above described location, and that it was tendered by the above described shipper. This will certify that no additional materials were added to this load, and that the material was delivered without incident.

DRIVER: Michael R. McCracken

FACILITY REPRESENTATIVE: T. Tolton

White - GMI

Canary - Shipper

Pink - GMI

Gold - Transporter

BACK HAUL - CLAY - site 2

GANDY·MARLEY, INC.

P.O. Box 1658
Roswell, NM 88202
(575) 347-0434
Fax (575) 347-0435

No. 11266

LEASE OPERATOR/SHIPPER/COMPANY: FASKEN OIL & RANCH

LEASE NAME: DENTON SWD HIST. SITE #2

TRANSPORTER COMPANY: ANGEL'S TIME: 9:46 AM/PM

DATE: 03-16-12 VEHICLE NO.: 01 DRIVER NO.:

CHARGE TO:

TYPE OF MATERIAL

OCD

☐ Other Material: ☒ Contaminated soil ☐ C-117 No.: _____

☐ BS&W content: _____

Description: CL

VOLUME OF MATERIAL []: YARDS 20 : CELL# 4F : []

AS A CONDITION TO GANDY·MARLEY, INC.'S ACCEPTANCE OF THE MATERIALS SHIPPED WITH THIS JOB TICKET, OPERATOR/SHIPPER REPRESENTS AND WARRANTS THAT THE WASTE MATERIAL SHIPPED HERewith IS MATERIAL EXEMPT FROM THE RESOURCE, CONSERVATION AND RECOVERY ACT OF 1976, AS AMENDED FROM TIME TO TIME, 40 U.S.C. §6901, et seq., THE NM HEALTH AND SAF. CODE, §361.001, et seq. AND REGULATIONS RELATED THERETO, BY VIRTUE OF THE EXEMPTION AFFORDED CONTAMINATED SOILS AND OTHER WASTE ASSOCIATED WITH THE EXPLORATION, DEVELOPMENT OR PRODUCTION OF CRUDE OIL OR NATURAL GAS OR GEOTHERMAL ENERGY.

ALSO AS A CONDITION TO GANDY·MARLEY, INC.'S ACCEPTANCE OF THE MATERIALS SHIPPED WITH THIS JOB TICKET, TRANSPORTER REPRESENTS AND WARRANTS THAT ONLY THE MATERIAL DELIVERED BY OPERATOR/SHIPPER TO TRANSPORTER IS NOW DELIVERED BY TRANSPORTER TO GANDY·MARLEY, INC.'S FACILITY FOR DISPOSAL.

THIS WILL CERTIFY that the above Transporter loaded the material represented by this Transporter Statement at the above described location, and that it was tendered by the above described shipper. This will certify that no additional materials were added to this load, and that the material was delivered without incident.

DRIVER: Albino B. 51102

FACILITY REPRESENTATIVE: J. T. T. T.

White - GMI

Canary - Shipper

Pink - GMI

Gold - Transporter

BACK HAUL - CLAY

GANDY•MARLEY, INC.

P.O. Box 1658
Roswell, NM 88202
(575) 347-0434
Fax (575) 347-0435

No. 11270

LEASE OPERATOR/SHIPPER/COMPANY: FASKEN OIL & RANCH

LEASE NAME: DENTON SWD HIST. Site #2

TRANSPORTER COMPANY: A MARTINEZ TIME: 12:08 AM/PM

DATE: 03-16-12 VEHICLE NO.: 27 DRIVER NO.:

CHARGE TO:

TYPE OF MATERIAL

OCD

☐ Other Material:

☒ Contaminated soil

☐ C-117 No.: _____

☐ BS&W content: _____

Description: CL

VOLUME OF MATERIAL []: YARDS 20 : CELL# LF : [] _____

AS A CONDITION TO GANDY•MARLEY, INC.'S ACCEPTANCE OF THE MATERIALS SHIPPED WITH THIS JOB TICKET, OPERATOR/SHIPPER REPRESENTS AND WARRANTS THAT THE WASTE MATERIAL SHIPPED HERewith IS MATERIAL EXEMPT FROM THE RESOURCE, CONSERVATION AND RECOVERY ACT OF 1976, AS AMENDED FROM TIME TO TIME, 40 U.S.C. §6901, et seq., THE NM HEALTH AND SAF. CODE, §361.001, et seq. AND REGULATIONS RELATED THERETO, BY VIRTUE OF THE EXEMPTION AFFORDED CONTAMINATED SOILS AND OTHER WASTE ASSOCIATED WITH THE EXPLORATION, DEVELOPMENT OR PRODUCTION OF CRUDE OIL OR NATURAL GAS OR GEOTHERMAL ENERGY.

ALSO AS A CONDITION TO GANDY•MARLEY, INC.'S ACCEPTANCE OF THE MATERIALS SHIPPED WITH THIS JOB TICKET, TRANSPORTER REPRESENTS AND WARRANTS THAT ONLY THE MATERIAL DELIVERED BY OPERATOR/SHIPPER TO TRANSPORTER IS NOW DELIVERED BY TRANSPORTER TO GANDY•MARLEY, INC.'S FACILITY FOR DISPOSAL.

THIS WILL CERTIFY that the above Transporter loaded the material represented by this Transporter Statement at the above described location, and that it was tendered by the above described shipper. This will certify that no additional materials were added to this load, and that the material was delivered without incident.

DRIVER: Ernesto

FACILITY REPRESENTATIVE: J. Tanton

White - GMI

Canary - Shipper

Pink - GMI

Gold - Transporter

BACKHOLE CLAY = No CLAY

GANDY·MARLEY, INC.

P.O. Box 1658
Roswell, NM 88202
(575) 347-0434
Fax (575) 347-0435

No. 11331

LEASE OPERATOR/SHIPPER/COMPANY: FASKEN OIL & RANCH

LEASE NAME: DENTON SWD HIST. SITE #2

TRANSPORTER COMPANY: M R McCracken TIME: 847 AM/PM

DATE: 03-19-12 VEHICLE NO.: 04 DRIVER NO.:

CHARGE TO:

TYPE OF MATERIAL

OCD

[] Other Material: [X] Contaminated soil [] C-117 No.: _____

[] BS&W content: _____

Description: CL

VOLUME OF MATERIAL []: YARDS 20 : CELL# LF : []

AS A CONDITION TO GANDY·MARLEY, INC.'S ACCEPTANCE OF THE MATERIALS SHIPPED WITH THIS JOB TICKET, OPERATOR/SHIPPER REPRESENTS AND WARRANTS THAT THE WASTE MATERIAL SHIPPED HERewith IS MATERIAL EXEMPT FROM THE RESOURCE, CONSERVATION AND RECOVERY ACT OF 1976, AS AMENDED FROM TIME TO TIME, 40 U.S.C. §6901, et seq., THE NM HEALTH AND SAF. CODE, §361.001, et seq. AND REGULATIONS RELATED THERETO, BY VIRTUE OF THE EXEMPTION AFFORDED CONTAMINATED SOILS AND OTHER WASTE ASSOCIATED WITH THE EXPLORATION, DEVELOPMENT OR PRODUCTION OF CRUDE OIL OR NATURAL GAS OR GEOTHERMAL ENERGY.

ALSO AS A CONDITION TO GANDY·MARLEY, INC.'S ACCEPTANCE OF THE MATERIALS SHIPPED WITH THIS JOB TICKET, TRANSPORTER REPRESENTS AND WARRANTS THAT ONLY THE MATERIAL DELIVERED BY OPERATOR/SHIPPER TO TRANSPORTER IS NOW DELIVERED BY TRANSPORTER TO GANDY·MARLEY, INC.'S FACILITY FOR DISPOSAL.

THIS WILL CERTIFY that the above Transporter loaded the material represented by this Transporter Statement at the above described location, and that it was tendered by the above described shipper. This will certify that no additional materials were added to this load, and that the material was delivered without incident.

DRIVER: Michael K. McCracken

FACILITY REPRESENTATIVE: J. T. Tilton

White - GMI

Canary - Shipper

Pink - GMI

Gold - Transporter

GANDY•MARLEY, INC.

P.O. Box 1658
Roswell, NM 88202
(575) 347-0434
Fax (575) 347-0435

No. 11341

LEASE OPERATOR/SHIPPER/COMPANY: FASKEN OIL RANCH

LEASE NAME: DENTON SWD HIST. Site #2

TRANSPORTER COMPANY: Josie HOLGUIN TIME: 1138 AM/PM

DATE: 03-19-12 VEHICLE NO.: 02 DRIVER NO.:

CHARGE TO:

TYPE OF MATERIAL

OCD

☐ Other Material: ☒ Contaminated soil ☐ C-117 No.: _____

☐ BS&W content: _____

Description: CL

VOLUME OF MATERIAL []: YARDS 20 : CELL# LF : [] _____

AS A CONDITION TO GANDY•MARLEY, INC.'S ACCEPTANCE OF THE MATERIALS SHIPPED WITH THIS JOB TICKET, OPERATOR/SHIPPER REPRESENTS AND WARRANTS THAT THE WASTE MATERIAL SHIPPED HERewith IS MATERIAL EXEMPT FROM THE RESOURCE, CONSERVATION AND RECOVERY ACT OF 1976, AS AMENDED FROM TIME TO TIME, 40 U.S.C. §6901, et seq., THE NM HEALTH AND SAF. CODE, §361.001, et seq. AND REGULATIONS RELATED THERETO, BY VIRTUE OF THE EXEMPTION AFFORDED CONTAMINATED SOILS AND OTHER WASTE ASSOCIATED WITH THE EXPLORATION, DEVELOPMENT OR PRODUCTION OF CRUDE OIL OR NATURAL GAS OR GEOTHERMAL ENERGY.

ALSO AS A CONDITION TO GANDY•MARLEY, INC.'S ACCEPTANCE OF THE MATERIALS SHIPPED WITH THIS JOB TICKET, TRANSPORTER REPRESENTS AND WARRANTS THAT ONLY THE MATERIAL DELIVERED BY OPERATOR/SHIPPER TO TRANSPORTER IS NOW DELIVERED BY TRANSPORTER TO GANDY•MARLEY, INC.'S FACILITY FOR DISPOSAL.

THIS WILL CERTIFY that the above Transporter loaded the material represented by this Transporter Statement at the above described location, and that it was tendered by the above described shipper. This will certify that no additional materials were added to this load, and that the material was delivered without incident.

DRIVER: Johnny Ponder

FACILITY REPRESENTATIVE: Toston

White - GMI

Canary - Shipper

Pink - GMI

Gold - Transporter

GANDY-MARLEY, INC.

P.O. Box 1658
Roswell, NM 88202
(575) 347-0434
Fax (575) 347-0435

No. 11345

LEASE OPERATOR/SHIPPER/COMPANY: FASKEN OIL & RANCH

LEASE NAME: DENTON SWD HIST. Site #2

TRANSPORTER COMPANY: ANGEL'S

TIME: 1217 AM/PM

DATE: 03-19-12 VEHICLE NO.: 01

DRIVER NO.:

CHARGE TO:

TYPE OF MATERIAL

OCD

☐ Other Material:

☒ Contaminated soil

☐ C-117 No.: _____

☐ BS&W content: _____

Description: CL

VOLUME OF MATERIAL []: YARDS 20 : CELL# LF : []

AS A CONDITION TO GANDY-MARLEY, INC.'S ACCEPTANCE OF THE MATERIALS SHIPPED WITH THIS JOB TICKET, OPERATOR/SHIPPER REPRESENTS AND WARRANTS THAT THE WASTE MATERIAL SHIPPED HERewith IS MATERIAL EXEMPT FROM THE RESOURCE, CONSERVATION AND RECOVERY ACT OF 1976, AS AMENDED FROM TIME TO TIME, 40 U.S.C. §6901, et seq., THE NM HEALTH AND SAF. CODE, §361.001, et seq. AND REGULATIONS RELATED THERETO, BY VIRTUE OF THE EXEMPTION AFFORDED CONTAMINATED SOILS AND OTHER WASTE ASSOCIATED WITH THE EXPLORATION, DEVELOPMENT OR PRODUCTION OF CRUDE OIL OR NATURAL GAS OR GEOTHERMAL ENERGY.

ALSO AS A CONDITION TO GANDY-MARLEY, INC.'S ACCEPTANCE OF THE MATERIALS SHIPPED WITH THIS JOB TICKET, TRANSPORTER REPRESENTS AND WARRANTS THAT ONLY THE MATERIAL DELIVERED BY OPERATOR/SHIPPER TO TRANSPORTER IS NOW DELIVERED BY TRANSPORTER TO GANDY-MARLEY, INC.'S FACILITY FOR DISPOSAL.

THIS WILL CERTIFY that the above Transporter loaded the material represented by this Transporter Statement at the above described location, and that it was tendered by the above described shipper. This will certify that no additional materials were added to this load, and that the material was delivered without incident.

DRIVER: Alberto Rodriguez

FACILITY REPRESENTATIVE: J. Toston

White - GMI

Canary - Shipper

Pink - GMI

Gold - Transporter