

DATE IN 3/14/06	SUSPENSE	ENGINEER MIKE STORNER	LOGGED IN 3/14/06	TYPE NSL	APP NO. PTDS 0607346404
-----------------	----------	-----------------------	-------------------	----------	-------------------------

ABOVE THIS LINE FOR DIVISION USE ONLY

## NEW MEXICO OIL CONSERVATION DIVISION

- Engineering Bureau -

1220 South St. Francis Drive, Santa Fe, NM 87505



*This filing number deleted*

*M.S. 3-31-06*

### ADMINISTRATIVE APPLICATION CHECKLIST

THIS CHECKLIST IS MANDATORY FOR ALL ADMINISTRATIVE APPLICATIONS FOR EXCEPTIONS TO DIVISION RULES AND REGULATIONS WHICH REQUIRE PROCESSING AT THE DIVISION LEVEL IN SANTA FE

#### Application Acronyms:

[NSL-Non-Standard Location] [NSP-Non-Standard Proration Unit] [SD-Simultaneous Dedication]  
 [DHC-Downhole Commingling] [CTB-Lease Commingling] [PLC-Pool/Lease Commingling]  
 [PC-Pool Commingling] [OLS - Off-Lease Storage] [OLM-Off-Lease Measurement]  
 [WFX-Waterflood Expansion] [PMX-Pressure Maintenance Expansion]  
 [SWD-Salt Water Disposal] [IPI-Injection Pressure Increase]  
 [EOR-Qualified Enhanced Oil Recovery Certification] [PPR-Positive Production Response]

#### [1] TYPE OF APPLICATION - Check Those Which Apply for [A]

- [A] Location - Spacing Unit - Simultaneous Dedication  
☒ NSL ☐ NSP ☐ SD

Check One Only for [B] or [C]

- [B] Commingling - Storage - Measurement  
☐ DHC ☐ CTB ☐ PLC ☐ PC ☐ OLS ☐ OLM

- [C] Injection - Disposal - Pressure Increase - Enhanced Oil Recovery  
☐ WFX ☐ PMX ☐ SWD ☐ IPI ☐ EOR ☐ PPR

- [D] Other: Specify \_\_\_\_\_

#### [2] NOTIFICATION REQUIRED TO: - Check Those Which Apply, or Does Not Apply

- [A] ☐ Working, Royalty or Overriding Royalty Interest Owners  
 [B] ☐ Offset Operators, Leaseholders or Surface Owner  
 [C] ☐ Application is One Which Requires Published Legal Notice  
 [D] ☐ Notification and/or Concurrent Approval by BLM or SLO  
U.S. Bureau of Land Management - Commissioner of Public Lands, State Land Office  
 [E] ☐ For all of the above, Proof of Notification or Publication is Attached, and/or,  
 [F] ☐ Waivers are Attached

#### [3] SUBMIT ACCURATE AND COMPLETE INFORMATION REQUIRED TO PROCESS THE TYPE OF APPLICATION INDICATED ABOVE.

[4] **CERTIFICATION:** I hereby certify that the information submitted with this application for administrative approval is **accurate and complete** to the best of my knowledge. I also understand that **no action** will be taken on this application until the required information and notifications are submitted to the Division.

Note: Statement must be completed by an individual with managerial and/or supervisory capacity.

James Bruce  
 Print or Type Name

Signature

Attorney for applicant  
 Title

Date

jamesbruc@aol.com  
 e-mail Address

3/12/06

2006 MAR 14 PM 12 07

**JAMES BRUCE**  
ATTORNEY AT LAW

POST OFFICE BOX 1056  
SANTA FE, NEW MEXICO 87504

369 MONTEZUMA, NO. 213  
SANTA FE, NEW MEXICO 87501

(505) 982-2043 (Phone)  
(505) 660-6612 (Cell)  
(505) 982-2151 (Fax)

[jamesbruc@aol.com](mailto:jamesbruc@aol.com)

March 12, 2006

Via fax and U.S. Mail

Michael E. Stogner  
Oil Conservation Division  
1220 South St. Francis Drive  
Santa Fe, New Mexico 87505

Dear Mr. Stogner:

Pursuant to Division Rule 104.F(2), Bass Enterprises Production Co. applies for approval of an unorthodox oil well location for the following well:

<u>Well:</u>	Horned Toad 36 State Well No. 1
<u>Location:</u>	1625 feet FNL & 660 feet FEL
<u>Well unit:</u>	SE¼NE¼ of Section 36, Township 24 South, Range 29 East, N.M.P.M., Eddy County, New Mexico

The well will be drilled to a depth sufficient to test the Delaware formation (Nash Draw-Delaware Pool). The formation is spaced on statewide rules, with 40 acre spacing, and wells to be located no closer than 330 feet to a quarter-quarter section line. An APD, with a Form C-102 attached, is attached as Exhibit A.

The location is based on topographical reasons. The proposed well is situated approximately equidistant between two arroyos. It was originally at an orthodox location, but was moved to the north to avoid an existing gas gathering line. In addition, the location is near an existing lease road, which minimizes surface disturbance. See Exhibit B.

The well is located on State Lease V-7100, which covers the E½NE¼ of Section 32, and which has common ownership. There is no adversely affected party, and notice has not been given to anyone. See Exhibit C.

Please contact me if you need any further information on this application.

Very truly yours,

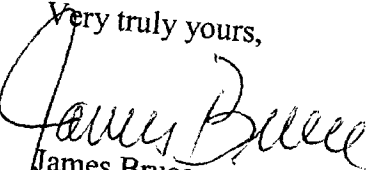
  
James Bruce

Attorney for Bass Enterprises Production Co.

## District I

1625 N. French Dr., Hobbs, NM 88240

## District II

1301 W. Grand Avenue, Artesia, NM 88210

## District III

1000 Rio Brazos Road, Aztec, NM 87410

## District IV

1220 S. St. Francis Dr., Santa Fe, NM 87505

State of New Mexico  
Energy Minerals and Natural ResourcesOil Conservation Division  
1220 South St. Francis Dr.  
Santa Fe, NM 87505

Form C-101

May 27, 2004

Submit to appropriate District Office

☐ AMENDED REPORT

## APPLICATION FOR PERMIT TO DRILL, RE-ENTER, DEEPEN, PLUGBACK, OR ADD A ZONE

<sup>1</sup> Operator Name and Address Bass Enterprises Production Co. P. O. Box 2760 Midland, TX 79702		<sup>2</sup> OGRID Number 001801
<sup>3</sup> Property Code		<sup>4</sup> API Number 30 -
<sup>5</sup> Property Name HORNED TOAD 36 STATE		<sup>6</sup> Well No. 1
<sup>7</sup> Proposed Pool 1 NASH DRAW - DELAWARE		<sup>8</sup> Proposed Pool 2

<sup>7</sup> Surface Location

UL or lot no.	Section	Township	Range	Lot Idn	Feet from the	North/South line	Feet from the	East/Westline	County
H	36	24S	29E		1625'	NORTH	660'	EAST	EDDY

<sup>8</sup> Proposed Bottom Hole Location If Different From Surface

UL or lot no.	Section	Township	Range	Lot Idn	Feet from the	North/South line	Feet from the	East/Westline	County
---------------	---------	----------	-------	---------	---------------	------------------	---------------	---------------	--------

## Additional Well Information

<sup>11</sup> Work Type Code N	<sup>12</sup> Well Type Code O	<sup>13</sup> Cable/Rotary R	<sup>14</sup> Lease Type Code S	<sup>15</sup> Ground Level Elevation 3130' GL
<sup>16</sup> Multiple NO	<sup>17</sup> Proposed Depth 7800'	<sup>18</sup> Formation DELAWARE	<sup>19</sup> Contractor ADOBE DRILLING	<sup>20</sup> Spud Date 11/01/2005
Depth to Groundwater 150'		Distance from nearest fresh water well 2-1/2 miles		Distance from nearest surface water 6 miles
Pit: Liner: Synthetic <input checked="" type="checkbox"/> 12 mil thick Clay <input type="checkbox"/> Pit Volume: 11500 bbls Drilling Method: Closed-Loop System <input type="checkbox"/> Fresh Water <input checked="" type="checkbox"/> Brine <input checked="" type="checkbox"/> Diesel/Oil-based <input checked="" type="checkbox"/> Gas/Air <input type="checkbox"/>				

<sup>21</sup> Proposed Casing and Cement Program

Hole Size	Casing Size	Casing weight/foot	Setting Depth	Sacks of Cement	Estimated TOC
14-3/4"	11-3/4"	42#	790'	480	SURFACE*
11"	8-5/8"	32#	3340'	1026	1000'
7-7/8"	5-1/2"	15.5 & 17#	7800'	750	3040'

<sup>22</sup> Describe the proposed program. If this application is to DEEPEN or PLUG BACK, give the data on the present productive zone and proposed new productive zone. Describe the blowout prevention program, if any. Use additional sheets if necessary.

SURFACE IS OWNED BY THE STATE OF NEW MEXICO. ATTACHED IS A DRILLING PROGNOSIS AND A BOP DIAGRAM. This is an unorthodox location.

\*Bass proposes to drill 10' into the salt section to insure all zones above the salt are penetrated. The casing will be set 10'-20' above the total depth and cemented to surface.

\* \*This intermediate casing is a contingency string to be installed only if we encounter "free flowing sand" as was found in our Poker Lake Unit #217 located in section 19, T24S, R30E. In Poker Lake Unit #217 this sand occurred at several depths (+ 1500', + 1800', + 1950', + 2300') and we were only able to control it by "Mudding Up" with a high vis drilling fluid which with the resultant mud weight exceeded the low frac gradient in the Delaware Lower Brushy Canyon Sands. Therefore, the 11" casing is proposed in order to put this problem behind pipe and thereby allow for the drilling of the Delaware Sands with a fresh water low weight drilling fluid. If the flowing sand problem is not encountered the intermediate casing will not be run. Hole size will be reduced to 7-7/8" and the production hole drilled with a brine water/diesel emulsion mud. This drilling fluid has been used successfully by Bass in the (Nash Draw) Delaware Field.

<sup>23</sup> I hereby certify that the information given above is true and complete to the best of my knowledge and belief. I further certify that the drilling pit will be constructed according to NMOC guidelines ☒, a general permit ☐, or an (attached) alternative OCD-approved plan ☐.

## OIL CONSERVATION DIVISION

Approved by:

Printed name: Cindi Goodman

Title:

Title: Production Clerk

Approval Date:

Expiration Date:

E-mail Address: cdgoodman@basspet.com

Date: 09/08/2005

Phone: (432)683-2277

Conditions of Approval Attached ☐

Blumberg No. 5119

EXHIBIT

A

DISTRICT I  
1625 N. French Dr., Hobbs, NM 88240  
DISTRICT II  
811 South First, Artesia, NM 88210  
DISTRICT III  
1000 Rio Brazos Rd., Aztec, NM 87410  
DISTRICT IV  
2040 South Pacheco, Santa Fe, NM 87505

State of New Mexico  
Energy, Minerals and Natural Resources Department

Form C-102  
Revised March 17, 1999

Submit to Appropriate District Office  
State Lease - 4 Copies  
Fee Lease - 3 Copies

OIL CONSERVATION DIVISION

2040 South Pacheco  
Santa Fe, New Mexico 87504-2088

☐ AMENDED REPORT

WELL LOCATION AND ACREAGE DEDICATION PLAT

API Number	Pool Code 47545	Pool Name NASH DRAW - DELAWARE
Property Code	Property Name HORNED TOAD "36" STATE	Well Number 1
OGRID No. 001801	Operator Name BASS ENTERPRISES PRODUCTION COMPANY	Elevation 3130'

Surface Location

UL or lot No. H	Section 36	Township 24 S	Range 29 E	Lot Idn	Feet from the 1625	North/South line NORTH	Feet from the 660	East/West line EAST	County EDDY
--------------------	---------------	------------------	---------------	---------	-----------------------	---------------------------	----------------------	------------------------	----------------

Bottom Hole Location If Different From Surface

UL or lot No.	Section	Township	Range	Lot Idn	Feet from the	North/South line	Feet from the	East/West line	County		
Dedicated Acres 40					Joint or Infill					Consolidation Code	Order No.

NO ALLOWABLE WILL BE ASSIGNED TO THIS COMPLETION UNTIL ALL INTERESTS HAVE BEEN CONSOLIDATED  
OR A NON-STANDARD UNIT HAS BEEN APPROVED BY THE DIVISION

				<p>OPERATOR CERTIFICATION</p> <p>I hereby certify the the information contained herein is true and complete to the best of my knowledge and belief.</p> <p><i>W.R. Dannels</i> Signature</p> <p>W.R. DANNELS Printed Name</p> <p>DIVISION DRILLING SUPT. Title</p> <p>9/8/05 Date</p>
<p>SURVEYOR CERTIFICATION</p> <p>I hereby certify that the well location shown on this plat was plotted from field notes of actual surveys made by me or under my supervision and that the same is true and correct to the best of my belief.</p> <p>AUGUST 19, 2005 Date Surveyed</p> <p><i>Gary L. Jones</i> Signature &amp; Seal of Professional Surveyor</p> <p>NEW MEXICO REG. NO. 5768 Certificate No. Gary L. Jones 7977</p>				

SECTION 36, TOWNSHIP 24 SOUTH, RANGE 29 EAST, N.M.P.M.,  
EDDY COUNTY, NEW MEXICO.

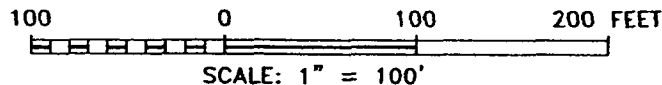
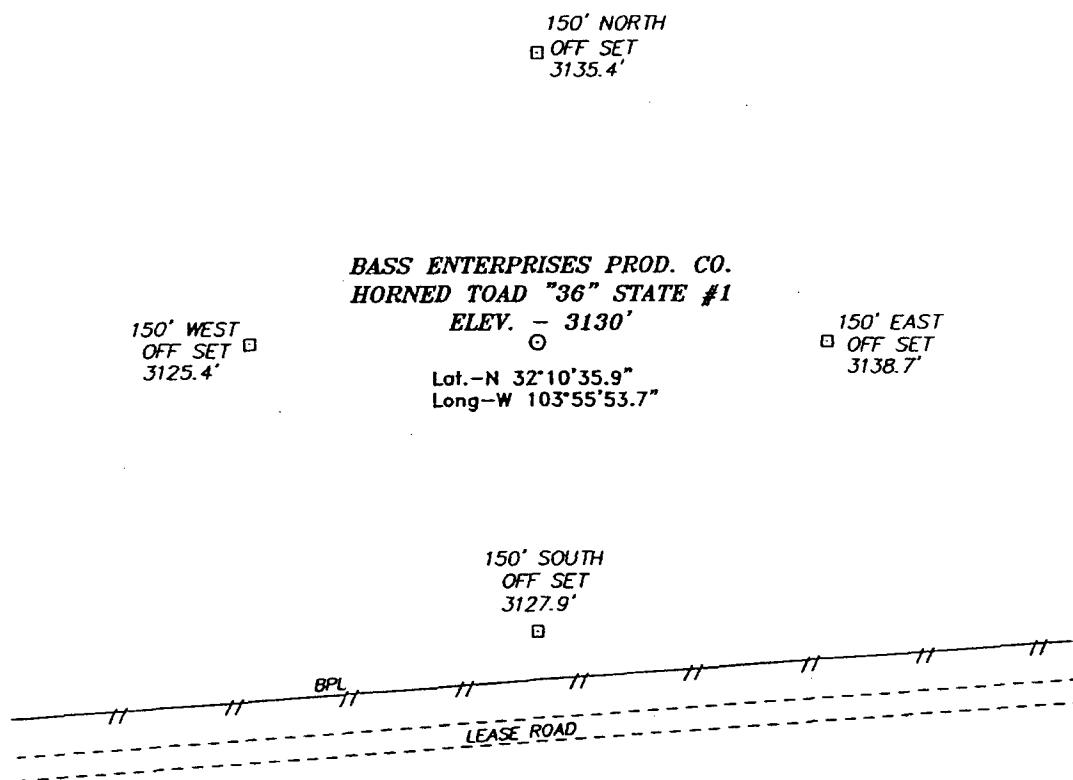

DIRECTIONS TO LOCATION:

FROM THE JUNCTION OF CO. RD. 748 AND CO. RD. 746A, GO SOUTHEAST 1.2 MILE TO LEASE ROAD; THENCE SOUTH FOR 0.6 MILE TO CATTLE GUARD; THENCE GO WEST FOR 1.5 MILE TO PROPOSED WELL PAD.

**BASIN SURVEYS** P.O. BOX 1786-HOBBS, NEW MEXICO

W.O. Number: 5768

Drawn By: K. GOAD

Date: 08-25-2005

Disk: KJG CD#7 - 5768A.DWG

**BASS ENTERPRISES PRODUCTION CO.**

REF: HORNED TOAD "36" STATE No. 1 / Well Pad Topo

THE HORNED TOAD "36" STATE No. 1 LOCATED 1625' FROM  
THE NORTH LINE AND 660' FROM THE EAST LINE OF  
SECTION 36, TOWNSHIP 24 SOUTH, RANGE 29 EAST,  
N.M.P.M., EDDY COUNTY, NEW MEXICO.

Survey Date: 08-19-2005 | Sheet 1 of 1 Sheets

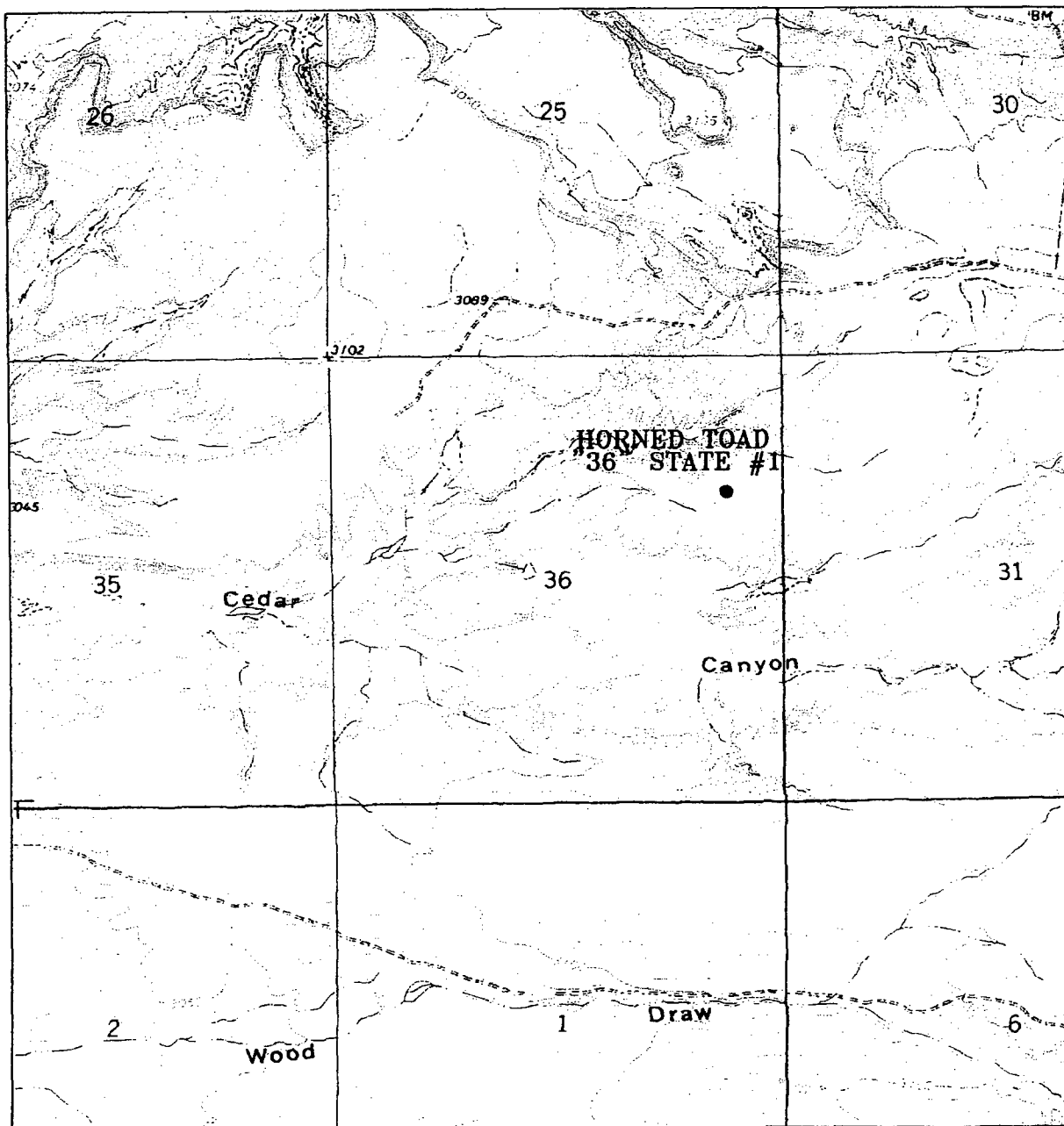

# **HORNE TOAD "36" STATE #1**

Located at 1625' FNL and 660' FEL  
 Section 36, Township 24 South, Range 29 East,  
 N.M.P.M., Eddy County, New Mexico.

**basin**  
**surveys**

focused on excellence  
 in the oilfield

P.O. Box 1786  
 1120 N. West County Rd.  
 Hobbs, New Mexico 88241  
 (505) 393-7316 - Office  
 (505) 392-3074 - Fax  
 basinsurveys.com

W.O. Number: 5768AA - KJG #7

Survey Date: 08-19-2005

Scale: 1" = 2000'

Date: 08-25-2005

**BASS ENTERPRISES  
 PRODUCTION CO.**

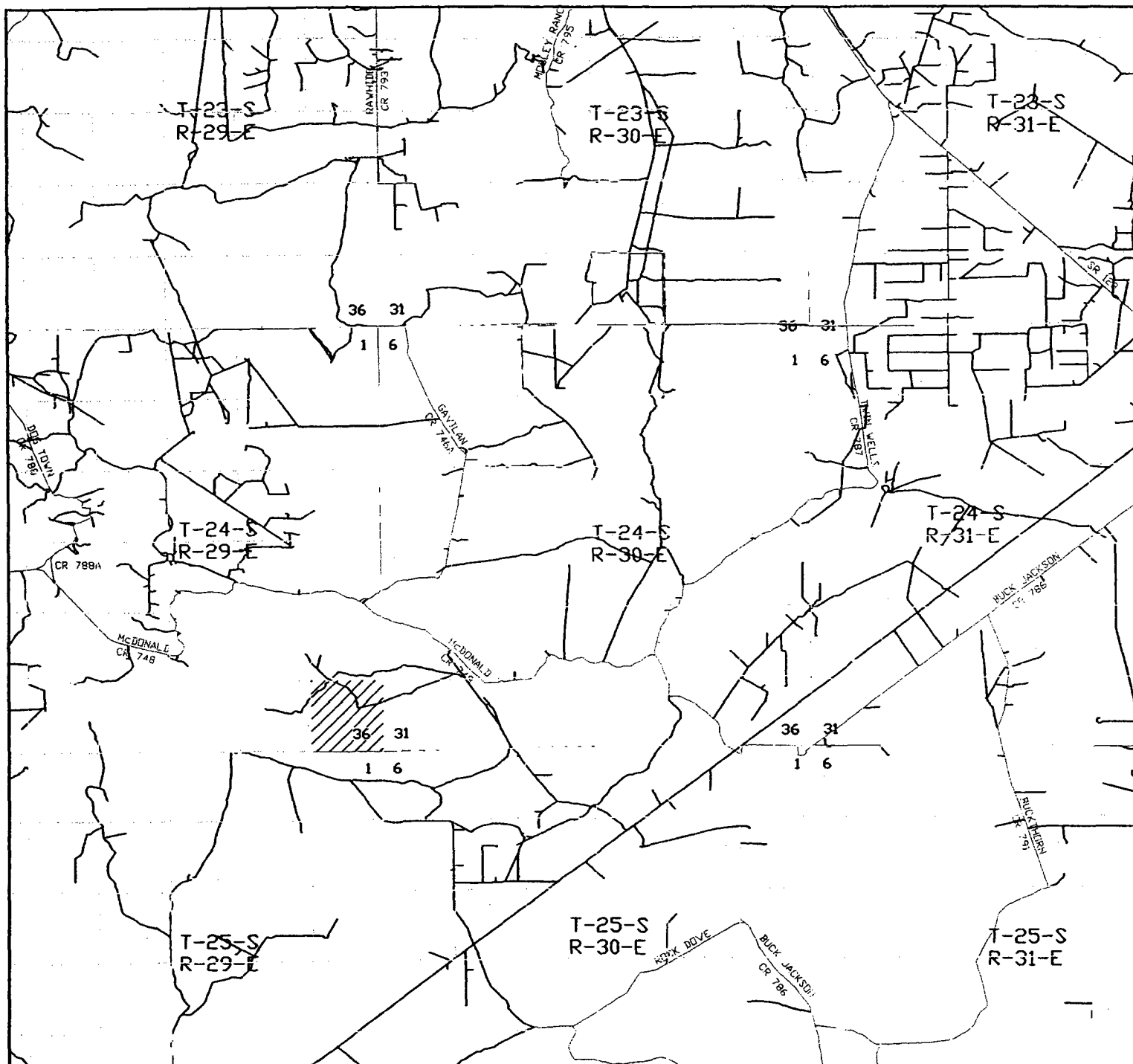

**HORNED TOAD "36" STATE #1**  
 Located at 1625' FNL and 660' FEL  
 Section 36, Township 24 South, Range 29 East,  
 N.M.P.M., Eddy County, New Mexico.

**basin**  
**surveys**  
 focused on excellence  
 in the oilfield

P.O. Box 1786  
 1120 N. West County Rd.  
 Hobbs, New Mexico 88241  
 (505) 393-7316 - Office  
 (505) 392-3074 - Fax  
 basin-surveys.com

W.O. Number: 5768AA - KJG #7

Survey Date: 08-19-2005

Scale: 1" = 2 MILES

Date: 08-25-2005

**BASS ENTERPRISES**  
**PRODUCTION CO.**



**36 24S 29E**

41 Records found.

UL	Lot/Tract	Qtr/Qtr	Surface Owner	Sub Surface Owner	Acreage	Rent Rate	Lease #	Lease Type	County	Land Restriction	Land Remarks
A		NE4NE4	State	State	40.00	\$1.00	G0-1294-0	Grazing & Agriculture	Eddy		
							V0-7100-0	Oil & Gas	Eddy		
B		NW4NE4	State	State	40.00	\$1.00	G0-1294-0	Grazing & Agriculture	Eddy		
							R2-1825-0	Right of Way	Eddy		
							R2-2172-0	Right of Way	Eddy		
							V0-7100-0	Oil & Gas	Eddy		
C		NE4NW4	State	State	40.00	\$1.00	G0-1294-0	Grazing & Agriculture	Eddy		
							R2-1825-0	Right of Way	Eddy		
							R2-2172-0	Right of Way	Eddy		
							VA-2956-1	Oil & Gas	Eddy		
D		NW4NW4	State	State	40.00	\$1.00	G0-1294-0	Grazing & Agriculture	Eddy		
							R2-5253-0	Right of Way	Eddy		
							R2-9431-0	Right of Way	Eddy		
							VA-2956-1	Oil & Gas	Eddy		
E		SW4NW4	State	State	40.00	\$1.00	G0-1294-0	Grazing & Agriculture	Eddy		
							VA-2956-1	Oil & Gas	Eddy		
F		SE4NW4	State	State	40.00	\$1.00	G0-1294-0	Grazing & Agriculture	Eddy		
							VA-2956-1	Oil & Gas	Eddy		
G		SW4NE4	State	State	40.00	\$1.00	G0-1294-0	Grazing & Agriculture	Eddy		
							R2-1825-0	Right of Way	Eddy		
							R2-2172-0	Right of Way	Eddy		
							V0-7100-0	Oil & Gas	Eddy		
H		SE4NE4	State	State	40.00	\$1.00	G0-1294-0	Grazing & Agriculture	Eddy		
							V0-7100-0	Oil & Gas	Eddy		
							G0-	Grazing &			

Blumberg No. 5119

EXHIBIT

C

I		NE4SE4	State	State	40.00	\$1.00	1294-0	Agriculture	Eddy		
							R2-3478-0	Right of Way	Eddy		
							V0-7100-0	Oil & Gas	Eddy		
J		NW4SE4	State	State	40.00	\$1.00	G0-1294-0	Grazing & Agriculture	Eddy		
							V0-7100-0	Oil & Gas	Eddy		
K		NE4SW4	State	State	40.00	\$1.00	G0-1294-0	Grazing & Agriculture	Eddy		
							VA-2956-1	Oil & Gas	Eddy		
L		NW4SW4	State	State	40.00	\$1.00	G0-1294-0	Grazing & Agriculture	Eddy		
							VA-2956-1	Oil & Gas	Eddy		
M		SW4SW4	State	State	40.00	\$1.00	G0-1294-0	Grazing & Agriculture	Eddy		
							VA-2956-1	Oil & Gas	Eddy		
N		SE4SW4	State	State	40.00	\$1.00	G0-1294-0	Grazing & Agriculture	Eddy		
							VA-2956-1	Oil & Gas	Eddy		
O		SW4SE4	State	State	40.00	\$1.00	G0-1294-0	Grazing & Agriculture	Eddy		
							V0-7100-0	Oil & Gas	Eddy		
P		SE4SE4	State	State	40.00	\$1.00	G0-1294-0	Grazing & Agriculture	Eddy		
							V0-7100-0	Oil & Gas	Eddy		