

DATE IN 5/13/16	SUSPENSE	ENGINEER LRL	LOGGED IN 5/17/16	TYPE NSL	APP NO. PLE1613746222
-----------------	----------	--------------	-------------------	----------	-----------------------

ABOVE THIS LINE FOR DIVISION USE ONLY

NEW MEXICO OIL CONSERVATION DIVISION
 - Engineering Bureau -
 1220 South St. Francis Drive, Santa Fe, NM 87505



ADMINISTRATIVE APPLICATION CHECKLIST

THIS CHECKLIST IS MANDATORY FOR ALL ADMINISTRATIVE APPLICATIONS FOR EXCEPTIONS TO DIVISION RULES AND REGULATIONS WHICH REQUIRE PROCESSING AT THE DIVISION LEVEL IN SANTA FE

Application Acronyms:

[NSL-Non-Standard Location] [NSP-Non-Standard Proration Unit] [SD-Simultaneous Dedication]
[DHC-Downhole Commingling] [CTB-Lease Commingling] [PLC-Pool/Lease Commingling]
[PC-Pool Commingling] [OLS - Off-Lease Storage] [OLM-Off-Lease Measurement]
[WFX-Waterflood Expansion] [PMX-Pressure Maintenance Expansion]
[SWD-Salt Water Disposal] [IPI-Injection Pressure Increase]
[EOR-Qualified Enhanced Oil Recovery Certification] [PPR-Positive Production Response]

NSL-7424

[1] TYPE OF APPLICATION - Check Those Which Apply for [A]

[A] Location - Spacing Unit - Simultaneous Dedication
☒ NSL ☐ NSP ☐ SD

EOG RESOURCES INC. (7377)
 LOMAS RUJAS 26 STATE COM #706H
 API # 30-025-43219

Check One Only for [B] or [C]

[B] Commingling - Storage - Measurement
☐ DHC ☐ CTB ☐ PLC ☐ PC ☐ OLS ☐ OLM

[C] Injection - Disposal - Pressure Increase - Enhanced Oil Recovery
☐ WFX ☐ PMX ☐ SWD ☐ IPI ☐ EOR ☐ PPR

[D] Other: Specify _____

RECEIVED OGD
 2016 MAY 13 P 3:38

[2] NOTIFICATION REQUIRED TO: - Check Those Which Apply, or Does Not Apply

[A] ☐ Working, Royalty or Overriding Royalty Interest Owners

[B] ☒ Offset Operators, Leaseholders or Surface Owner

PO6L: WC 025 - G09 3253336D

[C] ☐ Application is One Which Requires Published Legal Notice

Upper Wolfcamp (98094)

[D] ☒ Notification and/or Concurrent Approval by BLM or SLO
 U.S. Bureau of Land Management - Commissioner of Public Lands, State Land Office

[E] ☒ For all of the above, Proof of Notification or Publication is Attached, and/or,

[F] ☐ Waivers are Attached

[3] SUBMIT ACCURATE AND COMPLETE INFORMATION REQUIRED TO PROCESS THE TYPE OF APPLICATION INDICATED ABOVE.

[4] CERTIFICATION: I hereby certify that the information submitted with this application for administrative approval is **accurate** and **complete** to the best of my knowledge. I also understand that **no action** will be taken on this application until the required information and notifications are submitted to the Division.

Note: Statement must be completed by an individual with managerial and/or supervisory capacity.

Jordan L. Kessler
 Print or Type Name

Signature

Attorney
 Title

jlkessler@hollandhart.com
 e-mail Address

5/13/16
 Date



May 13, 2016

VIA HAND DELIVERY

David Catanach
Oil Conservation Division
New Mexico Department of Energy,
Minerals and Natural Resources
1220 South Saint Francis Drive
Santa Fe, New Mexico 87505

RECEIVED OGD
2016 MAY 13 P 3:33

Re: Application of EOG Resources, Inc. for administrative approval of an unorthodox well location for its Lomas Rojas 26 State Com No. 706H Well in the E/2 W/2 of Section 26, Township 25 South, Range 33 East, N.M.P.M., Lea County, New Mexico.

Dear Mr. Catanach:

EOG Resources, Inc. (OGRID No. 7377) seeks administrative approval of an unorthodox well location for its **Lomas Rojas 26 State Com No. 706H Well** to be completed within the WC-025 G-09 S253336D; Upper Wolfcamp Pool (Pool Code 98094) underlying Section 26, Township 25 South, Range 33 East, N.M.P.M., Lea County, New Mexico. This well will be drilled from a surface location 807 feet from the North line and 1,776 feet from the West line (Unit C) of Section 26. The upper most perforation will be located 330 feet from North line and 1,499 feet from the West line (Unit C) and the lower most perforation will be 330 feet from the South line and 1,499 feet from the West line of Section 26 (Unit N). Since this acreage is governed by the Division's statewide rules which provides for wells to be located no closer than 330 feet to the outer boundary of the spacing unit, the completed interval for this well will be unorthodox because it is closer than 330 feet to the western, southwestern, and northwestern boundaries of the project area. Approval of the unorthodox completed interval will allow for efficient spacing of horizontal wells and thereby prevent waste.

Exhibit A is a draft Well Location and Acreage Dedication Plat (Form C-102), which shows that the completed interval of the proposed **Lomas Rojas 26 State Com No. 706H Well** encroaches on the spacing and proration units to the West, Northwest, and Southwest.

Exhibit B is a land plat for Section 26 and the surrounding sections that shows the proposed **Lomas Rojas 26 State Com No. 706H Well** in relation to adjoining units and existing wells.



Exhibit C is a list of the parties affected by the encroachment to the West, Northwest, and Southwest. Each of these parties have been provided notice of this application by certified mail. EOG is the sole operator and mineral lessee of the state leases covering the W/2 W/2 of Section 26. Accordingly, there are no parties affected by the encroachment to the West. Nonetheless, a copy of this application has been provided to the New Mexico State Land Office and the Bureau of Land Management-Carlsbad Field Office.

Your attention to this matter is appreciated.

Sincerely,

Jordan L. Kessler

ATTORNEY FOR EOG RESOURCES, INC.

cc: New Mexico State Land Office
P.O. Box 1148
Santa Fe, NM 87504

Bureau of Land Management
620 E. Green Street
Carlsbad, NM 88220

District I
1625 N. French Dr., Hobbs, NM 88240
Phone: (505) 393-6161 Fax: (505) 393-0720
District II
811 S. First St., Artesia, NM 88210
Phone: (505) 748-1283 Fax: (505) 748-9720
District III
1000 Rio Brazos Road, Aztec, NM 87410
Phone: (505) 334-6178 Fax: (505) 334-6170
District IV
1220 S. St. Francis Dr., Santa Fe, NM 87505
Phone: (505) 476-3460 Fax: (505) 476-3462

State of New Mexico
Energy, Minerals & Natural Resources
Department
OIL CONSERVATION DIVISION
1220 South St. Francis Dr.
Santa Fe, NM 87505

FORM C-102
Revised August 1, 2011
Submit one copy to appropriate
District Office

☐ AMENDED REPORT

WELL LOCATION AND ACREAGE DEDICATION PLAT

¹ API Number 30-025-43219		² Pool Code 98094	³ Pool Name WC-025 G-09 S253336D; Upper Wolfcamp
⁴ Property Code 37858	⁵ Property Name LOMAS ROJAS 26 STATE COM		⁶ Well Number #706H
⁷ GRID No. 7377	⁸ Operator Name EOG RESOURCES, INC.		⁹ Elevation 3342'

¹⁰Surface Location

UL or lot no.	Section	Township	Range	Lot Idn	Feet from the	North/South line	Feet from the	East/West line	County
C	26	25-S	33-E	-	807'	NORTH	1776'	WEST	LEA

UL or lot no.	Section	Township	Range	Lot Idn	Feet from the	North/South line	Feet from the	East/West line	County
N	26	25-S	33-E	-	230'	SOUTH	1499'	WEST	LEA

¹¹ Dedicated Acres 160.00	¹² Joint or Infill	¹³ Consolidation Code	¹⁴ Order No.
---	-------------------------------	----------------------------------	-------------------------

No allowable will be assigned to this completion until all interests have been consolidated or a non-standard unit has been approved by the division.

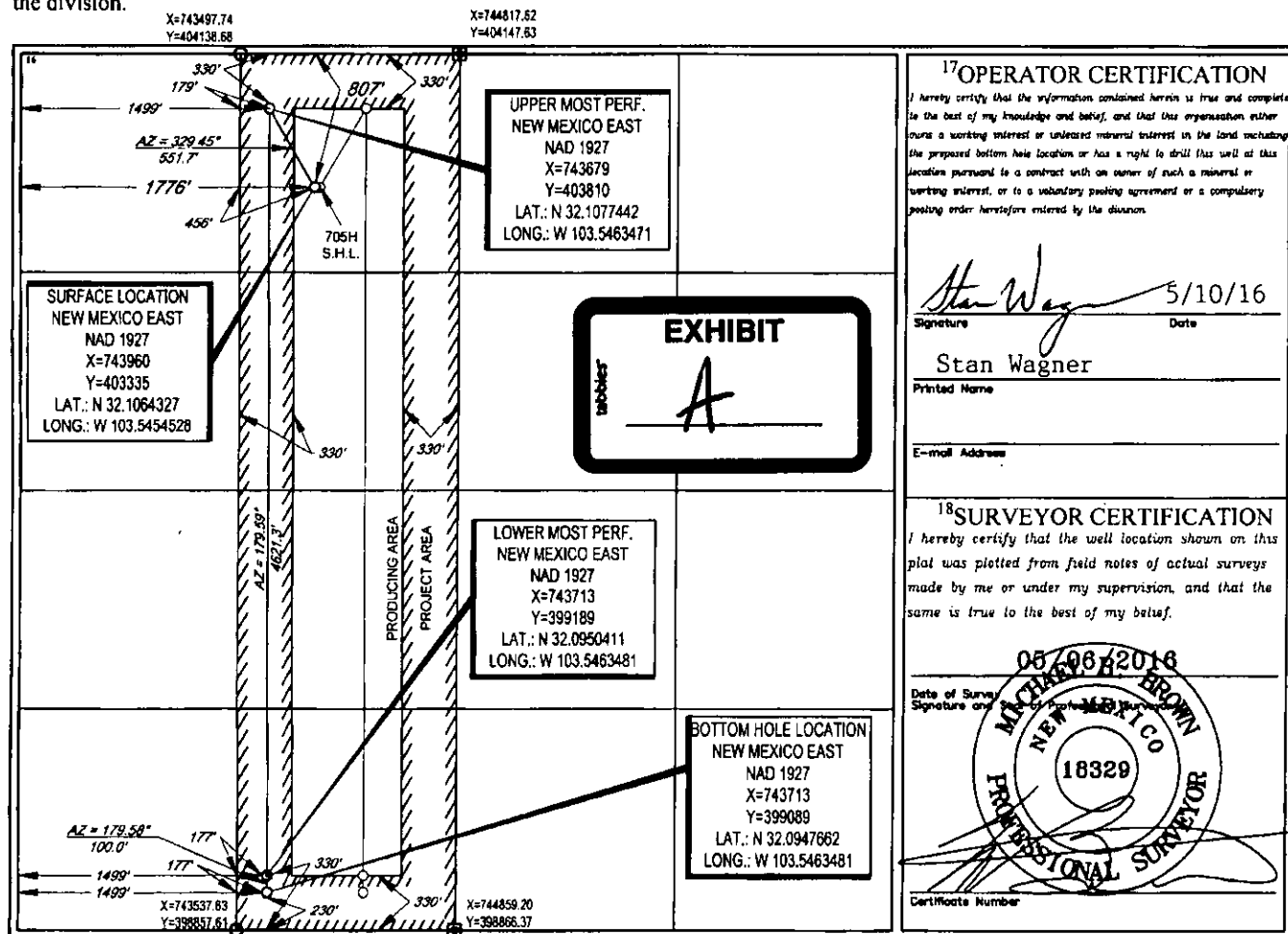

EOG RESOURCES, INC.

LOMAS ROJAS 26 STATE COM #706H UNORTHODOX LOCATION NOTICE TRACT PLAT TOWNSHIP 25 SOUTH RANGE 33 EAST, LEA COUNTY, NM

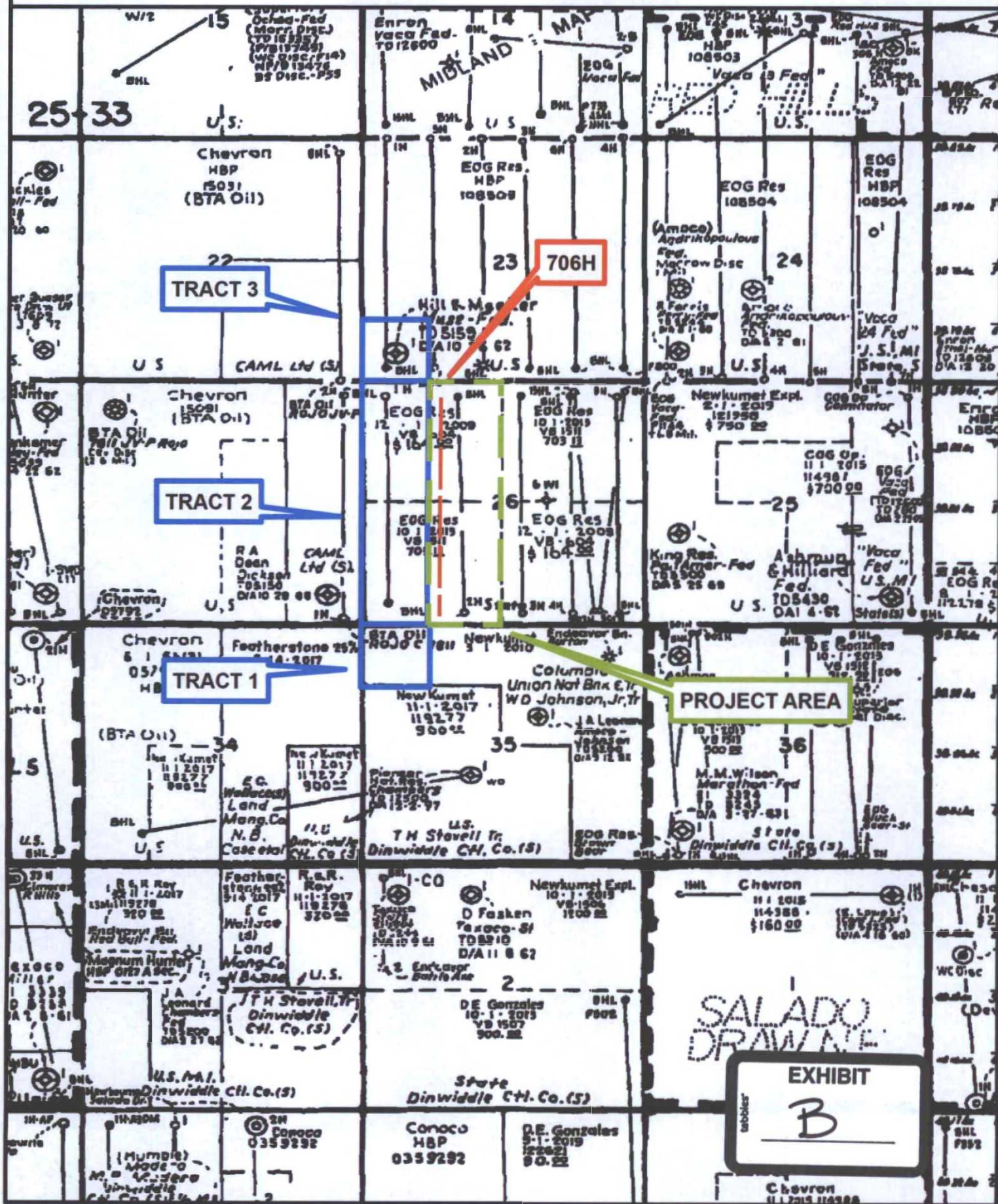

Exhibit C

Yates Petroleum Corporation
105 S. 4th Street
Artesia, NM 88210

Concho Oil & Gas LLC
600 West Illinois Ave.
Midland, TX 79701

COG Operating, LLC
a Delaware limited liability company
600 W. Illinois Ave.
Midland, TX 79701

Bradley S. Bates
101 Blackberry Court
Midland, TX 79705

Sagebrush Interests, LLC
2450 Fondren
Ste. #112
Houston, TX 77063

RSC Resources, LP
a Texas limited partnership
6824 Island Circle
Midland, TX 79707

HOLLAND & HART



Jordan L. Kessler
Associate

Phone (505) 988-4421

Fax (505) 983-6043

jlkessler@hollandhart.com

May 13, 2016

VIA CERTIFIED MAIL
RETURN RECEIPT REQUESTED

TO AFFECTED PARTIES

Re: Application of EOG Resources, Inc. for administrative approval of an unorthodox well location for its Lomas Rojas 26 State Com No. 706H Well in the E/2 W/2 of Section 26, Township 25 South, Range 33 East, N.M.P.M., Lea County, New Mexico.

Ladies and Gentlemen:

Enclosed is a copy of the above-referenced application which was filed with the New Mexico Oil Conservation Division on this date. Any objection to this application must be filed in writing within twenty days from this date with the applicant and the New Mexico Oil Conservation Division, 1220 South St. Francis Drive, Santa Fe, New Mexico, 87505. If no objection is received within this twenty-day period, this application may be approved administratively by the Division.

If you have any questions about this application, please contact the following:

Paul Boland
EOG Resources, Inc.
(432) 686-3666
Paul_Boland@eogresources.com

Sincerely,

Jordan L. Kessler

ATTORNEY FOR EOG RESOURCES, INC.

Holland & Hart LLP

Phone (505) 988-4421 **Fax** (505) 983-6043 www.hollandhart.com

110 North Guadalupe Suite 1 Santa Fe, New Mexico 87501 **Mailing Address** P.O. Box 2208 Santa Fe, NM 87504-2208

Aspen Boulder Carson City Colorado Springs Denver Denver Tech Center Billings Boise Cheyenne Jackson Hole Las Vegas Reno Salt Lake City Santa Fe Washington, D.C. &

Lowe, Leonard, EMNRD

From: Jordan L. Kessler <JLKessler@hollandhart.com>
Sent: Friday, May 13, 2016 4:14 PM
To: McMillan, Michael, EMNRD; Lowe, Leonard, EMNRD
Subject: EOG - Lomas Rojas 706H Well
Attachments: 2710_001.pdf

Hi Mike and Leonard,

Attached is the application filed today on behalf of EOG with a copy of the green cards sent to all interest owners.

Thanks,
Jordan

7015 3010 0001 8827 4179

U.S. Postal Service™	
CERTIFIED MAIL® RECEIPT	
<i>Domestic Mail Only</i>	
For delivery information, visit our website at www.usps.com ®.	
OFFICIAL USE	
Certified Mail Fee	\$ <u>3.85</u>
Extra Services & Fees (check box, add fee as appropriate)	
<input checked="" type="checkbox"/> Return Receipt (hardcopy)	\$ <u>2.80</u>
<input type="checkbox"/> Return Receipt (electronic)	\$ _____
<input type="checkbox"/> Certified Mail Restricted Delivery	\$ _____
<input type="checkbox"/> Adult Signature Required	\$ _____
<input type="checkbox"/> Adult Signature Restricted Delivery	\$ _____
Postage	\$ _____
RSC Resources, LP a Texas limited partnership 6824 Island Circle Midland, TX 79707	
PS Form 3800, April 2015 PSN 7530-02-000-9047 See Reverse for Instructions	



7015 3010 0001 8827 4186

U.S. Postal Service™	
CERTIFIED MAIL® RECEIPT	
<i>Domestic Mail Only</i>	
For delivery information, visit our website at www.usps.com ®.	
OFFICIAL USE	
Certified Mail Fee	\$ <u>3.85</u>
Extra Services & Fees (check box, add fee as appropriate)	
<input checked="" type="checkbox"/> Return Receipt (hardcopy)	\$ <u>2.80</u>
<input type="checkbox"/> Return Receipt (electronic)	\$ _____
<input type="checkbox"/> Certified Mail Restricted Delivery	\$ _____
<input type="checkbox"/> Adult Signature Required	\$ _____
<input type="checkbox"/> Adult Signature Restricted Delivery	\$ _____
Postage	\$ _____
Sagebrush Interests, LLC 2450 Fondren Ste. #112 Houston, TX 77063	
See Reverse for Instructions	

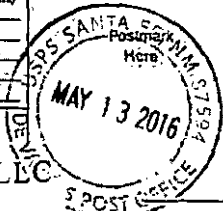

7015 3010 0001 8627 4193

U.S. Postal Service™ CERTIFIED MAIL® RECEIPT <i>Domestic Mail Only</i>	
For delivery information, visit our website at www.usps.com ®	
OFFICIAL USE	
Certified Mail Fee \$ <u>3.85</u>	
Extra Services & Fees (check box, add fee as appropriate) <input checked="" type="checkbox"/> Return Receipt (hardcopy) \$ <u>2.80</u>	
<input type="checkbox"/> Return Receipt (electronic) \$ _____	
<input type="checkbox"/> Certified Mail Restricted Delivery \$ _____	
<input type="checkbox"/> Adult Signature Required \$ _____	
<input type="checkbox"/> Adult Signature Restricted Delivery \$ _____	
Postage \$ _____	
Bradley S. Bates 101 Blackberry Court Midland, TX 79705	
PS Form 3800, April 2015 PSN 7530-01-000-9001 See back for instructions	

7015 3010 0001 8627 4209

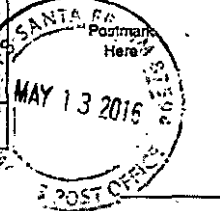
U.S. Postal Service™ CERTIFIED MAIL® RECEIPT <i>Domestic Mail Only</i>	
For delivery information, visit our website at www.usps.com ®	
OFFICIAL USE	
Certified Mail Fee \$ <u>3.85</u>	
Extra Services & Fees (check box, add fee as appropriate) <input checked="" type="checkbox"/> Return Receipt (hardcopy) \$ <u>2.80</u>	
<input type="checkbox"/> Return Receipt (electronic) \$ _____	
<input type="checkbox"/> Certified Mail Restricted Delivery \$ _____	
<input type="checkbox"/> Adult Signature Required \$ _____	
<input type="checkbox"/> Adult Signature Restricted Delivery \$ _____	
Postage \$ _____	
COG Operating LLC 600 W. Illinois Ave. Midland, TX 79701	
for instructions	

7015 3010 0001 8827 4216

U.S. Postal Service™	
CERTIFIED MAIL® RECEIPT	
<i>Domestic Mail Only</i>	
For delivery information, visit our website at www.usps.com ®.	
OFFICIAL USE	
Certified Mail Fee	\$ <u>345</u>
Extra Services & Fees (check box, add fee as appropriate)	
<input checked="" type="checkbox"/> Return Receipt (hardcopy)	\$ <u>280</u>
<input type="checkbox"/> Return Receipt (electronic)	\$
<input type="checkbox"/> Certified Mail Restricted Delivery	\$
<input type="checkbox"/> Adult Signature Required	\$
<input type="checkbox"/> Adult Signature Restricted Delivery	\$
Postage	\$
<p>Concho Oil & Gas LLC</p> <p>600 West Illinois Ave.</p> <p>Midland, TX 79701</p>	
for instructions	



7015 1520 0002 0438 7294

U.S. Postal Service™	
CERTIFIED MAIL® RECEIPT	
<i>Domestic Mail Only</i>	
For delivery information, visit our website at www.usps.com ®.	
OFFICIAL USE	
Certified Mail Fee	\$ <u>345</u>
Extra Services & Fees (check box, add fee as appropriate)	
<input checked="" type="checkbox"/> Return Receipt (hardcopy)	\$ <u>280</u>
<input type="checkbox"/> Return Receipt (electronic)	\$
<input type="checkbox"/> Certified Mail Restricted Delivery	\$
<input type="checkbox"/> Adult Signature Required	\$
<input type="checkbox"/> Adult Signature Restricted Delivery	\$
Postage	\$
<p>Yates Petroleum Corporation</p> <p>105 S. 4th Street</p> <p>Artesia, NM 88210</p>	
for instructions	

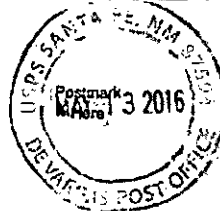

7015 1520 0002 0438 7051

U.S. Postal Service™ CERTIFIED MAIL® RECEIPT <i>Domestic Mail Only</i>	
For delivery information, visit our website at www.usps.com ®	
OFFICIAL USE	
Certified Mail Fee \$ <u>3.45</u>	
Extra Services & Fees (check box, add fee if applicable) <input checked="" type="checkbox"/> Return Receipt (hardcopy) \$ <u>2.80</u>	
<input type="checkbox"/> Return Receipt (electronic) \$ _____	
<input type="checkbox"/> Certified Mail Restricted Delivery \$ _____	
<input type="checkbox"/> Adult Signature Required \$ _____ <input type="checkbox"/> Adult Signature Restricted Delivery \$ _____	
Postage \$ _____	
Bureau of Land Management 620 E. Green Street Carlsbad, NM 88220	
PS Form 3800, April 2015 PSN 7530-02-000-9047 See Reverse for Instructions	

7015 1520 0002 0438 6891

U.S. Postal Service™ CERTIFIED MAIL® RECEIPT <i>Domestic Mail Only</i>	
For delivery information, visit our website at www.usps.com ®	
OFFICIAL USE	
Certified Mail Fee \$ <u>3.45</u>	
Extra Services & Fees (check box, add fee if applicable) <input checked="" type="checkbox"/> Return Receipt (hardcopy) \$ <u>2.80</u>	
<input type="checkbox"/> Return Receipt (electronic) \$ _____	
<input type="checkbox"/> Certified Mail Restricted Delivery \$ _____	
<input type="checkbox"/> Adult Signature Required \$ _____ <input type="checkbox"/> Adult Signature Restricted Delivery \$ _____	
Postage \$ _____	
New Mexico State Land Office P.O. Box 1148 Santa Fe, NM 87504	
PS Form 3800, April 2015 PSN 7530-02-000-9047 See Reverse for Instructions	

Lowe, Leonard, EMNRD

From: Lowe, Leonard, EMNRD
Sent: Thursday, June 09, 2016 3:16 PM
To: 'Jordan L. Kessler'
Cc: McMillan, Michael, EMNRD; Goetze, Phillip, EMNRD; Jones, William V, EMNRD; Brown, Maxey G, EMNRD; Kautz, Paul, EMNRD; lisa@rwbyram.com; Holm, Anchor E.; Martin, Ed
Subject: NSL - 7424 _Lomas Rojas 26 State Com Well No. 706 H_26 25S 33E, Lea County
Importance: High

Ms. Jordan Kessler,

The following permits has been issued and will soon be available on the Division's web site:
<http://ocdimage.emnrd.state.nm.us/imaging/WellFileCriteria.aspx>

NSL-7424

EOG Resources, Inc.

API: 30-025-43219

WELL: Lomas Rojas 26 State Com Well No. 706H, Lea County

Leonard Lowe

Engineering Bureau

Oil Conservation Division

Energy Minerals and Natural Resources Department

1220 South St. Frances

Santa Fe, New Mexico 87004

Office: 505-476-3492

Fax: 505-476-3462

E-mail: leonard.lowe@state.nm.us

Website: <http://www.emnrd.state.nm.us/ocd/>