

5/17/2016 DATE IN	SUSPENSE	MAM ENGINEER	5/17/2016 LOGGED IN	CTB TYPE	PMAM 1613857688 APP NO
----------------------	----------	-----------------	------------------------	-------------	---------------------------

ABOVE THIS LINE FOR DIVISION USE ONLY

NEW MEXICO OIL CONSERVATION DIVISION
- Engineering Bureau -
1220 South St. Francis Drive, Santa Fe, NM 87505



ADMINISTRATIVE APPLICATION CHECKLIST

THIS CHECKLIST IS MANDATORY FOR ALL ADMINISTRATIVE APPLICATIONS FOR EXCEPTIONS TO DIVISION RULES AND REGULATIONS WHICH REQUIRE PROCESSING AT THE DIVISION LEVEL IN SANTA FE

Application Acronyms:

[NSL-Non-Standard Location] [NSP-Non-Standard Proration Unit] [SD-Simultaneous Dedication]
[DHC-Downhole Commingling] [CTB-Lease Commingling] [PLC-Pool/Lease Commingling]
[PC-Pool Commingling] [OLS - Off-Lease Storage] [OLM-Off-Lease Measurement]
[WFX-Waterflood Expansion] [PMX-Pressure Maintenance Expansion]
[SWD-Salt Water Disposal] [IPI-Injection Pressure Increase]
[EOR-Qualified Enhanced Oil Recovery Certification] [PPR-Positive Production Response]

[1] **TYPE OF APPLICATION - Check Those Which Apply for [A]**

- [A] Location - Spacing Unit - Simultaneous Dedication
☐ NSL ☐ NSP ☐ SD

Check One Only for [B] or [C]

- [B] Commingling - Storage - Measurement
☐ DHC ☒ CTB ☐ PLC ☐ PC ☒ OLS ☒ OLM

- [C] Injection - Disposal - Pressure Increase - Enhanced Oil Recovery
☐ WFX ☐ PMX ☐ SWD ☐ IPI ☐ EOR ☐ PPR

- [D] Other: Specify _____

[2] **NOTIFICATION REQUIRED TO: - Check Those Which Apply, or ☐ Does Not Apply**

- [A] ☒ Working, Royalty or Overriding Royalty Interest Owners

- [B] ☐ Offset Operators, Leaseholders or Surface Owner

- [C] ☐ Application is One Which Requires Published Legal Notice

- [D] ☒ Notification and/or Concurrent Approval by BLM or SLO
U.S. Bureau of Land Management - Commissioner of Public Lands, State Land Office

- [E] ☒ For all of the above, Proof of Notification or Publication is Attached, and/or,

- [F] ☐ Waivers are Attached

[3] **SUBMIT ACCURATE AND COMPLETE INFORMATION REQUIRED TO PROCESS THE TYPE OF APPLICATION INDICATED ABOVE.**

[4] **CERTIFICATION:** I hereby certify that the information submitted with this application for administrative approval is **accurate and complete** to the best of my knowledge. I also understand that **no action** will be taken on this application until the required information and notifications are submitted to the Division.

Note: Statement must be completed by an individual with managerial and/or supervisory capacity.

TAYLOR STILLMAN
Print or Type Name

Taylor Stillman
Signature

PRODUCTION ENGINEER
Title

3/12/2016
Date

TAYLOR_STILLMAN@OXY.COM
e-mail Address

District I
1625 N. French Drive, Hobbs, NM 88240
District II
811 S. First St., Artesia, NM 88210
District III
1000 Rio Brazos Road, Aztec, NM 87410
District IV
1220 S. St Francis Dr, Santa Fe, NM
87505

State of New Mexico
Energy, Minerals and Natural Resources Department

Form C-107-B
Revised August 1, 2011

OIL CONSERVATION DIVISION
1220 S. St Francis Drive
Santa Fe, New Mexico 87505

Submit the original
application to the Santa Fe
office with one copy to the
appropriate District Office.

APPLICATION FOR SURFACE COMMINGLING (DIVERSE OWNERSHIP)

OPERATOR NAME: OXY USA INC

OPERATOR ADDRESS: PO BOX 50250 Midland, TX 79710

APPLICATION TYPE:

☐ Pool Commingling ☒ Lease Commingling ☐ Pool and Lease Commingling ☒ Off-Lease Storage and Measurement (Only if not Surface Commingled)

LEASE TYPE: ☐ Fee ☐ State ☒ Federal

Is this an Amendment to existing Order? ☐ Yes ☒ No If "Yes", please include the appropriate Order No. _____

Have the Bureau of Land Management (BLM) and State Land office (SLO) been notified in writing of the proposed commingling

☒ Yes ☐ No

(A) POOL COMMINGLING

Please attach sheets with the following information

(1) Pool Names and Codes	Gravities / BTU of Non-Commingled Production	Calculated Gravities / BTU of Commingled Production		Calculated Value of Commingled Production	Volumes

(2) Are any wells producing at top allowances? ☐ Yes ☐ No

(3) Has all interest owners been notified by certified mail of the proposed commingling? ☐ Yes ☐ No.

(4) Measurement type: ☐ Metering ☐ Other (Specify)

(5) Will commingling decrease the value of production? ☐ Yes ☐ No If "yes", describe why commingling should be approved

(B) LEASE COMMINGLING

Please attach sheets with the following information

(1) Pool Name and Code.

(2) Is all production from same source of supply? ☒ Yes ☐ No

(3) Has all interest owners been notified by certified mail of the proposed commingling? ☒ Yes ☐ No

(4) Measurement type: ☒ Metering ☒ Other (Specify) ALLOCATION BY WELL TEST- PLEASE SEE ATTACHED WRITE-UP

(C) POOL and LEASE COMMINGLING

Please attach sheets with the following information

(1) Complete Sections A and E.

(D) OFF-LEASE STORAGE and MEASUREMENT

Please attached sheets with the following information

(1) Is all production from same source of supply? ☒ Yes ☐ No

(2) Include proof of notice to all interest owners.

(E) ADDITIONAL INFORMATION (for all application types)

Please attach sheets with the following information

(1) A schematic diagram of facility, including legal location.

(2) A plat with lease boundaries showing all well and facility locations. Include lease numbers if Federal or State lands are involved.

(3) Lease Names, Lease and Well Numbers, and API Numbers.

I hereby certify that the information above is true and complete to the best of my knowledge and belief.

SIGNATURE:

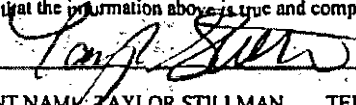

TITLE: PRODUCTION ENGINEER

DATE: 05/17/2016

TYPE OR PRINT NAME: TAYLOR STILLMAN

TELEPHONE NO.: 713-366-5945

E-MAIL ADDRESS: Taylor.Stillman@oxy.com

Submit 1 Copy To Appropriate District Office
District I - (575) 393-6161
1625 N. French Dr., Hobbs, NM 88240
District II - (575) 748-1283
811 S. First St., Artesia, NM 88210
District III - (505) 334-6178
1000 Rio Brazos Rd., Aztec, NM 87410
District IV - (505) 476-3460
1220 S. St. Francis Dr., Santa Fe, NM 87505

State of New Mexico
Energy, Minerals and Natural Resources

Form C-103
Revised July 18, 2013

OIL CONSERVATION DIVISION
1220 South St. Francis Dr.
Santa Fe, NM 87505

WELL API NO. Multiple
5. Indicate Type of Lease STATE <input type="checkbox"/> FEE <input type="checkbox"/>
6. State Oil & Gas Lease No. Federal
7. Lease Name or Unit Agreement Name PEACHES 19
8. Well Number 1H,2H,3H,4H
9. OGRID Number
10. Pool name or Wildcat Multiple

SUNDRY NOTICES AND REPORTS ON WELLS
(DO NOT USE THIS FORM FOR PROPOSALS TO DRILL OR TO DEEPEN OR PLUG BACK TO A DIFFERENT RESERVOIR. USE "APPLICATION FOR PERMIT" (FORM C-101) FOR SUCH PROPOSALS.)

1. Type of Well: Oil Well <input checked="" type="checkbox"/> Gas Well <input type="checkbox"/> Other
2. Name of Operator OXY USA INC
3. Address of Operator PO BOX 4294 HOUSTON, TX 77210
4. Well Location Unit Letter _____ : _____ feet from the _____ line and _____ feet from the _____ line Section _____ Township _____ Range _____ NMPM _____ County _____
11. Elevation (Show whether DR, RKB, RT, GR, etc.)

12. Check Appropriate Box to Indicate Nature of Notice, Report or Other Data

NOTICE OF INTENTION TO:

PERFORM REMEDIAL WORK ☐ PLUG AND ABANDON ☐
TEMPORARILY ABANDON ☐ CHANGE PLANS ☐
PULL OR ALTER CASING ☐ MULTIPLE COMPL ☐
DOWNHOLE COMMINGLE ☐
CLOSED-LOOP SYSTEM ☐
OTHER: FEDERAL LEASE COMMINGLING NMNM107368 AND NMNM109756 ☒

SUBSEQUENT REPORT OF:

REMEDIAL WORK ☐ ALTERING CASING ☐
COMMENCE DRILLING OPNS ☐ P AND A ☐
CASING/CEMENT JOB ☐
OTHER: ☐

13. Describe proposed or completed operations. (Clearly state all pertinent details, and give pertinent dates, including estimated date of starting any proposed work). SEE RULE 19.15.7.14 NMAC. For Multiple Completions: Attach wellbore diagram of proposed completion or recompletion.

OXY USA INC is requesting approval for the Central Tank Battery, Off-lease Measurement, Sales & Storage for Peaches 19 1H, 2H, 3H and 4H.

Federal Lease NMNM107368 (12.5% Royalty Rate)
POOL: COTTONWOOD DRAW BONE SPRING (97494)

Well Name	Location	API	BOPD	OIL GRAVITY	MCFPD	BTU
Peaches 19 Federal #1H	B-19-25S-27E	30-015-40250	319	44	456	1204
Peaches 19 Federal #2H	P-18-25S-27E	30-015-42362	158	44	922	1204

Federal Lease NMNM109756 (12.5% Royalty Rate)
POOL: COTTONWOOD DRAW BONE SPRING (97494)

Well Name	Location	API	BOPD	OIL GRAVITY	MCFPD	BTU
Peaches 19 Federal #3H	N-19-25S-27E	30-015-42446	759	44	2857	1204
Peaches 19 Federal #4H	1-19-25S-27E	30-015-42030	694	44	3023	1204

See attached write-up for more information.

I hereby certify that the information above is true and complete to the best of my knowledge and belief.

SIGNATURE Taylor Stillman TITLE: PRODUCTION ENGINEER DATE: 05/17/2016

Type or print name: TAYLOR STILLMAN E-mail address: TAYLOR_STILLMAN@OXY.COM PHONE: 713.366.5945
For State Use Only

APPROVED BY: _____ TITLE _____ DATE _____
Conditions of Approval (if any):

APPLICATION FOR CENTRAL TANK BATTERY, LEASE COMMINGLE, OFF-LEASE MEASUREMENT, SALES AND STORAGE

OXY USA INC is requesting approval for a Central Tank Battery for Peaches Federal 1H, 2H, 3H and 4H and off-lease Measurement, Sales & Storage for 3H and 4H.

Federal Lease NMNM107368 (12.5% Royalty Rate)

POOL: COTTONWOOD DRAW BONE SPRING (97494)

Well Name	Location	API	BOPD	OIL GRAVITY	MCFPD	BTU
Peaches 19 Federal 1H	B-19-25S-27E	30-015-40250	319	44	456	1204
Peaches 19 Federal 2H	P-18-25S-27E	30-015-42362	158	44	922	1204

Federal Lease NMNM109756 (12.5% Royalty Rate)

POOL: COTTONWOOD DRAW BONE SPRING (97494)

Well Name	Location	API	BOPD	OIL GRAVITY	MCFPD	BTU
Peaches 19 Federal 3H	N-19-25S-27E	30-015-42446	759	44	2857	1204
Peaches 19 Federal 4H	1-19-25S-27E	30-015-42030	694	44	3023	1204

Attached is a map which displays the federal leases and well locations.

The BLM's interest is identical in all wells. All wells are in the Cottonwood Draw Bone Spring formation.

Oil & Gas metering:

The central tank battery is located on the Peaches 19 Federal 1H location in NWNE, Sec 19, T25S, R27E. The production from Peaches 19 Federal 1H and 2H wells will flow through a common three phase separator. Wells will be tested monthly through a three phase test separator for a minimum of 24 hours. The test separator is outfitted with turbine meters to meter oil (S/N 11278673828) and water (S/N 155BFA30364), and an orifice meter (S/N T142986305) for gas measurement.

The production from Peaches 19 Federal 3H will be continuously metered through a dedicated production separator. The production separator is outfitted with turbine meters to meter oil (S/N 12048044703) and water (S/N 12048044702) and an orifice meter for gas measurement (S/N T151222209).

The production from Peaches 19 Federal 4H will continuously metered through a dedicated production separator. The production separator is outfitted with turbine meters to meter oil (S/N 1204669912) and water (S/N 69119-50) and an orifice meter for gas measurement (S/N T151222205).

Production from Peaches 19 Federal 3H and 4H, produced on BLM Lease NMNM 109756 will be sent to the Peaches 19 CTB, located on lease NMNM 107368, therefore off lease measurement, sales and storage approval will be required.

The oil production from the wells listed will be commingled, measured and sold using a LACT Unit (S/N 3318133). Produced water will be trucked from the lease to the Pyote SWD facility.

The gas will be sold to Enterprise off-lease through a meter (S/N 68813) located at latitude of 32.122403 and longitude of -104.245878 after it is measured by Oxy check meter (S/N 535622) located on lease. The oil and gas meters will be calibrated on a regular basis per API, NMOCD and BLM specifications. The BLM and OCD will be notified of any future changes to the facility.

The amount of flash gas generated as the oil is reduced to atmospheric pressure is too minimal to install and operate a vapor recovery unit (VRU). Therefore, a Vapor Combustion Unit (VCU) is installed in order to comply with EPA 40 CFR Part 60, Subpart OOOO. All flash gas will be metered prior to combustion.

Process and Flow Descriptions:

The flow of production is shown in detail on the enclosed facility diagram. Also enclosed is a map detailing the lease boundaries and well locations as well as a plat showing the right-of-way from the CTB to the gas sales meter. Commingling this production is the most effective means of producing the reserves and will not result in reduced royalty or improper measurement of production.

OXY USA INC understands the requested approval will not constitute the granting of any right-of-way or construction rights not granted by the lease instrument. These applications will be submitted separately for approval per NMOCD and BLM regulations.

The working interest, royalty interest and overriding royalty interest owners have been notified of this proposal by certified mail (see attached).

Signed:

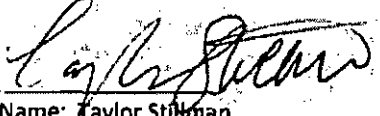
A handwritten signature in black ink, appearing to read 'Taylor Stillman', written over a horizontal line.

Printed Name: Taylor Stillman

Title: Production Engineer

Date: 03/14/2016

Production Information

Peaches 19			
Federal #1H 30-015-40250			
Cumulative Oil	8173	bbls	
	Oil (bbls)	Gas (mcf)	Water (bbls)
Aug	966	2558	1133
Sep	0	0	0
Oct	70	583	132
Nov	2782	7010	4284
Dec	898	2531	1550
Jan	3457	3376	2849

Peaches 19			
Federal #3H 30-015-42446			
Cumulative Oil	73104	bbls	
	Oil (bbls)	Gas (mcf)	Water (bbls)
Aug			
Sep			
Oct	5521	14246	0
Nov	35411	50017	13557
Dec	21744	48265	8632
Jan	10428	22412	5359

Peaches 19			
Federal #2H 30-015-42362			
Cumulative Oil	21980	bbls	
	Oil (bbls)	Gas (mcf)	Water (bbls)
Aug	3447	37476	6086
Sep	4489	31105	3161
Oct	2323	32450	4185
Nov	5298	37405	4050
Dec	3685	30100	2384
Jan	2738	13044	1896

Peaches 19			
Federal #4H 30-015-42030			
Cumulative Oil	73526	bbls	
	Oil (bbls)	Gas (mcf)	Water (bbls)
Aug			
Sep			
Oct	1827	7408	0
Nov	30799	41029	22380
Dec	24282	43801	11084
Jan	16618	19269	4608

District I
1825 N. French Dr., Hobbs, NM 88240
District II
1301 W. Grand Avenue, Artesia, NM 88210
District III
1000 Rio Bravo Rd., Aztec, NM 87410
District IV
1220 S. St. Francis Dr., Santa Fe, NM 87505

State of New Mexico
Energy, Minerals & Natural Resources Department
OIL CONSERVATION DIVISION
1220 South St. Francis Dr.
Santa Fe, NM 87505

Form C-402
Revised October 12, 2005
Submit to Appropriate District Office
State Lease- 4 Copies
Fee Lease- 3 Copies

☒ AMENDED REPORT

As Drilled

WELL LOCATION AND ACREAGE DEDICATION PLAT

API Number 30-015-40250	Pool Code 97494	Pool Name Cottonwood Draw Bone Spring
Property Code 39207	Property Name PEACHES 19 FEDERAL	Well Number 1H
OGRI No. 16696	Operator Name OXY USA INC.	Deviation 3198.2'

Surface Location

UL or lot no.	Section	Township	Range	Lot 100	Feet from the	North/South line	Feet from the	East/West line	County
B	19	25 SOUTH	27 EAST, N.M.P.M.		330'	NORTH	2310'	EAST	EDDY

Bottom Hole Location If Different From Surface

UL or lot no.	Section	Township	Range	Lot 100	Feet from the	North/South line	Feet from the	East/West line	County
0	19	25 SOUTH	27 EAST, N.M.P.M.		889'	SOUTH	1870'	EAST	EDDY
Dedicated Acres 160		Joint or Int'l N	Consolidation Code	Order No.					

No allowable will be assigned to this completion until all interests have been consolidated or a non-standard unit has been approved by the division.

<p>SURFACE LOCATION NEW MEXICO EAST NAD 1927 Y=407999.9 X=532658.3 LAT: N 32.1216818 LONG: W 104.2278492</p> <p>BOTTOM HOLE LOCATION NEW MEXICO EAST NAD 1927 Y=401370.9 X=533082.8 LAT: N 32.1089373 LONG: W 104.2284889</p>	<p>OPERATOR CERTIFICATION</p> <p>I hereby certify that the information contained herein is true and complete to the best of my knowledge and belief, and that this organization either owns a working interest or unleased mineral interest in the land including the proposed bottom hole location or has a right to drill this well at this location pursuant to a contract with an owner of such a mineral or working interest, or to a voluntary pooling agreement or a compulsory pooling order heretofore entered by the division.</p> <p><i>[Signature]</i> 10/14/11 Signature Date</p> <p>David Stewart Printed Name</p> <p>SURVEYOR CERTIFICATION</p> <p>I hereby certify that the well location shown on this plat was obtained from field notes or actual survey made by me or under my supervision, and that the same comply and conform to the best of my belief.</p> <p>15078 SEPTEMBER 21, 2011 Date of Survey</p> <p>Signature and Seal of Professional Surveyor <i>[Signature]</i> 10/8/2011 Certificate Number 15078</p> <p>NOI 110921NL-9 (04)</p>
---	--

State of New Mexico
 1220 S. Francis Dr., Santa Fe, NM 87505
 Phone: (505) 225-4171 Fax: (505) 225-4172
 111 S. First St., Santa Fe, NM 87501
 Phone: (505) 748-1353 Fax: (505) 748-0725
 1000 E. Rte. 66, Santa Fe, NM 87505
 Phone: (505) 225-4171 Fax: (505) 225-4172
 1220 S. St. Francis Dr., Santa Fe, NM 87505
 Phone: (505) 748-1353 Fax: (505) 748-0725

State of New Mexico
 Energy, Minerals & Natural Resources Department
OIL CONSERVATION DIVISION
 1220 South St. Francis Dr.
 Santa Fe, NM 87505

Form C-102
 Revised August 1, 2011
 Submit one copy to appropriate
 District Office

☒ AMENDED REPORT

WELL LOCATION AND ACREAGE DEDICATION PLAT

API Number 30-015-42382	Pool Code 97494	Pool Name COTTONWOOD DRAW BONE SPRING
Property Code 39207	Property Name PEACHES "19" FEDERAL	Well Number 2H
COORD No. 18886	Operator Name OXY USA INC.	Elevation 3168.0'

Surface Location

UL or lot no.	Section	Township	Range	Lot No.	Feet from the	North/South line	Feet from the	East/West line	County
P	18	26 SOUTH	27 EAST, N.M.P.M.		90'	SOUTH	642'	EAST	EDDY

Bottom Hole Location if Different From Surface

UL or lot no.	Section	Township	Range	Lot No.	Feet from the	North/South line	Feet from the	East/West line	County
P	19	25 SOUTH	27 EAST, N.M.P.M.		181'	SOUTH	393'	EAST	EDDY

Dedicated Acres	Joint or InSM	Consolidation Code	Order No.
180	N		

No allowable will be assigned to this completion until all interests have been consolidated or a non-standard unit has been approved by the division.

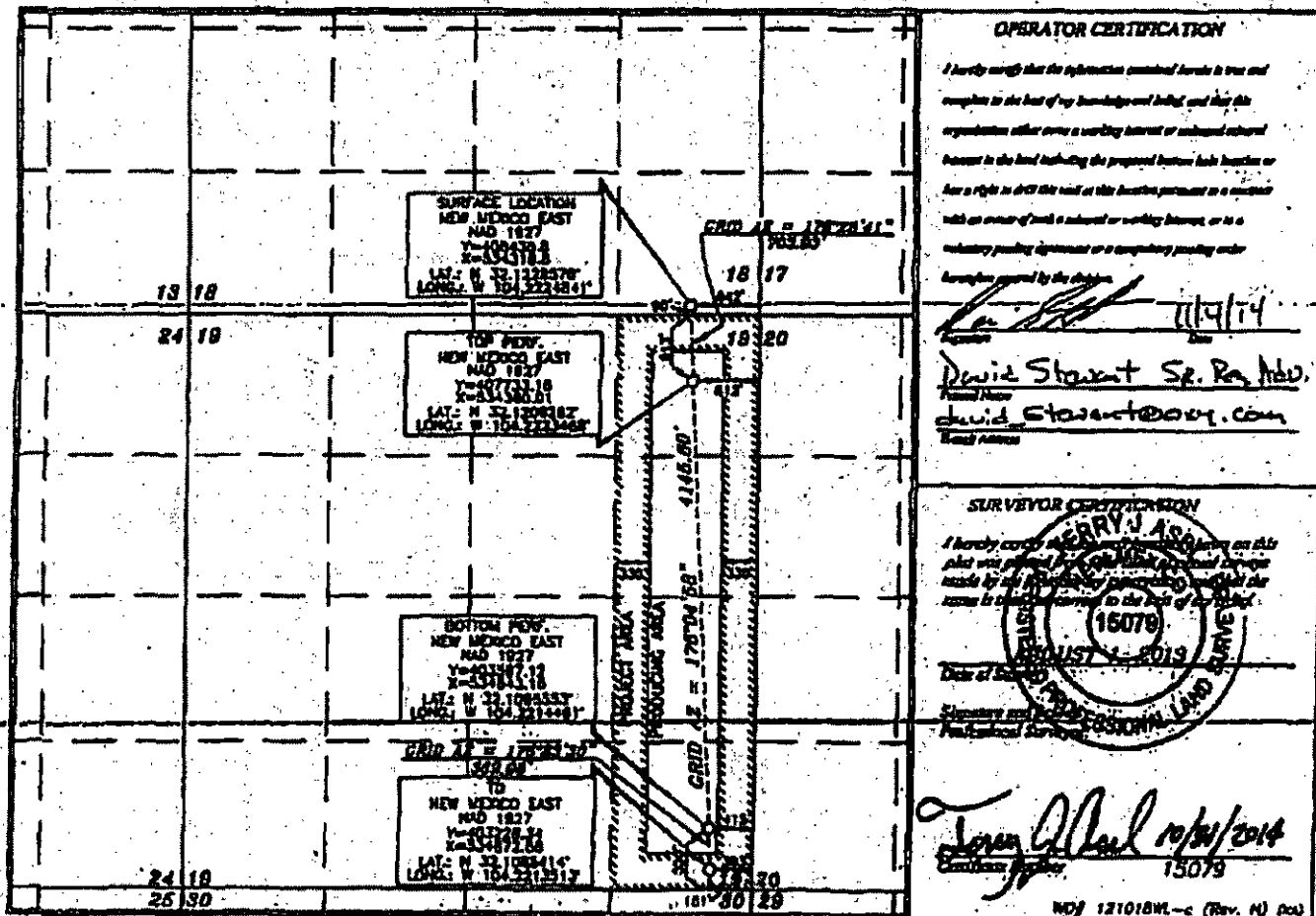

District I
 1425 N. French Dr., Hobbs, NM 88240
 Phone: (773) 393-4141 Fax: (773) 393-4720
 District II
 211 E. Main St., Alamogordo, NM 88310
 Phone: (773) 348-1221 Fax: (773) 348-4728
 District III
 1000 E. Main St., Alamogordo, NM 88310
 Phone: (773) 334-4171 Fax: (773) 334-4170
 District IV
 1220 S. St. Francis Dr., Santa Fe, NM 87505
 Phone: (773) 476-3480 Fax: (773) 476-3482

State of New Mexico
 Energy, Minerals & Natural Resources Department
 OIL CONSERVATION DIVISION
 1220 South St. Francis Dr.
 Santa Fe, NM 87505

Form C-102
 Revised August 1, 2011
 Submit one copy to appropriate
 District Office

RECEIVED

☒ AMENDED REPORT
 As Drilled

WELL LOCATION AND ACREAGE DEDICATION PLAT

API Number 30-015-42446	Pool Code 97494	Pool Name Cottonwood Draw Bone Spring
Property Code 39207	Property Name PEACHES "19" FEDERAL	Well Number SH
OGRIID No. 16696	Operator Name OXY USA INC.	Elevation 3171.3'

Surface Location

UL or lot no.	Section	Township	Range	Lot Idn	Feet from the	North/South line	Feet from the	East/West line	County
N	19	25 SOUTH	27 EAST, N.M.P.M.		730'	SOUTH	1980'	WEST	EDDY

Bottom Hole Location If Different From Surface

UL or lot no.	Section	Township	Range	Lot Idn	Feet from the	North/South line	Feet from the	East/West line	County
C	19	25 SOUTH	27 EAST, N.M.P.M.		100' 307'	NORTH	1000' 1381'	WEST	EDDY
Dedicated Acres 160	Joint or Infill N	Consolidation Code	Order No.	Bottom Perf - 347' FWL 1982' FWL Top Perf - 818' FSL 1987' FWL					

No allowable will be assigned to this completion until all interests have been consolidated or a non-standard unit has been approved by the division.

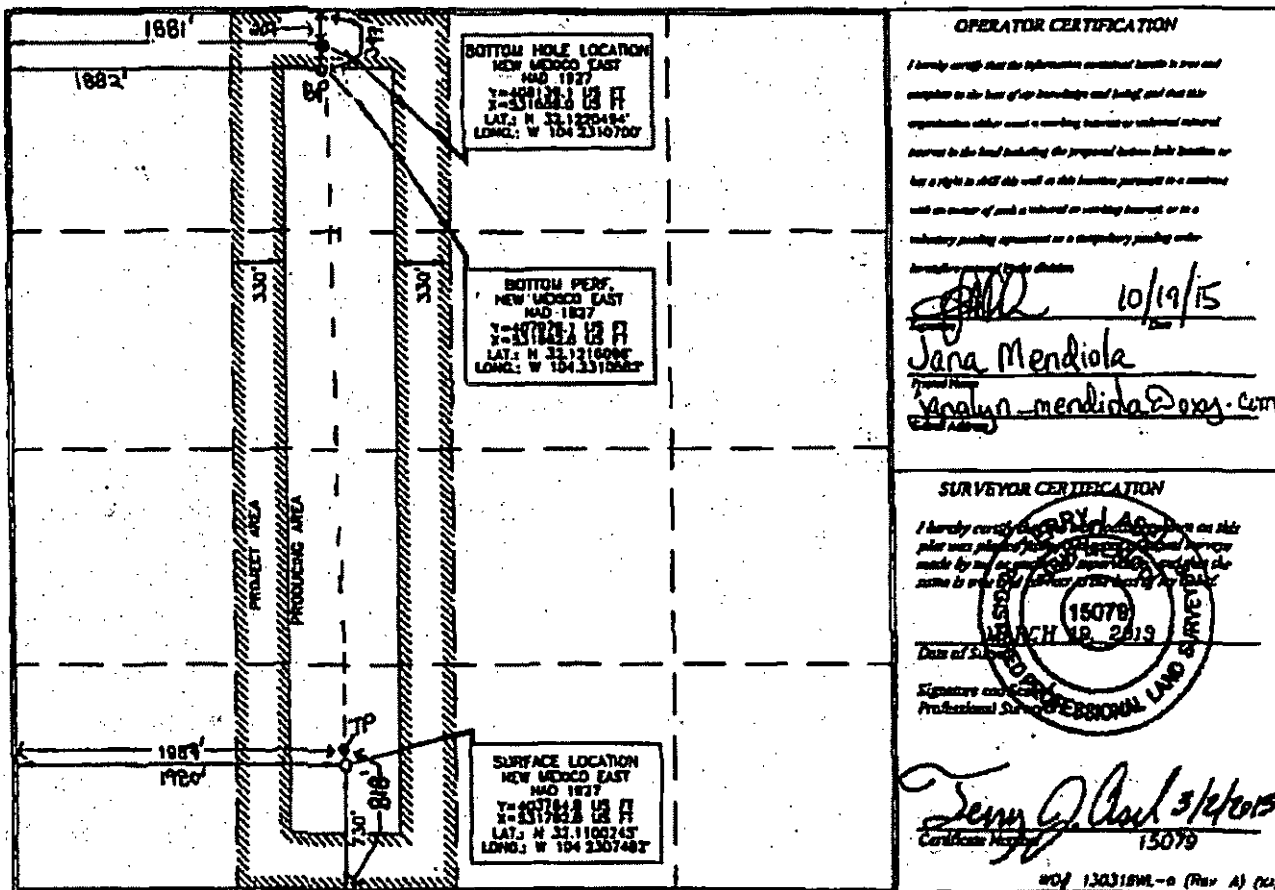

NM OIL CONSERVATION
ARTESIA DISTRICT

OCT 30 2015

Form C-102

Revised August 1, 2011

Submit one copy to appropriate
District Office

State of New Mexico
Energy, Minerals & Natural Resources Department
OIL CONSERVATION DIVISION
1220 South St. Francis Dr.
Santa Fe, NM 87505

☒ **AMENDED REPORT**
(As Drilled)

Director
1220 N. French Dr., Suite 200
Phone: (505) 343-4161 Fax: (505) 343-4770
District I
111 S. First St., Suite 200
Phone: (505) 343-1383 Fax: (505) 343-4770
District II
1220 S. Alameda Road, Suite 200
Phone: (505) 343-4161 Fax: (505) 343-4770
District III
1220 S. Alameda Road, Suite 200
Phone: (505) 343-4161 Fax: (505) 343-4770
District IV
1220 S. Alameda Road, Suite 200
Phone: (505) 343-4161 Fax: (505) 343-4770

WELL LOCATION AND ACREAGE DEDICATION PLAT

API Number 30-015-42030	Pool Code 97494	Pool Name Cottonwood Draw Burne Spring
Property Code 39207	Property Name PEACHES "19" FEDERAL	Well Number 4H
OCURD No. 16696	Operator Name OXY USA INC.	Elevation 3222.9'

Surface Location

UL or lot no.	Section	Township	Range	Lot Ids	Feet from the	North/South line	Feet from the	East/West line	County
1	19	25 SOUTH	27 EAST, N.M.P.M.		150'	NORTH	660'	WEST	EDDY

Bottom Hole Location If Different From Surface

UL or lot no.	Section	Township	Range	Lot Ids	Feet from the	North/South line	Feet from the	East/West line	County
4	19	25 SOUTH	27 EAST, N.M.P.M.		100'	SOUTH	660'	WEST	EDDY
Dedicated Acres 158	Join or Infill N	Consolidation Code	Order No.	Bottom Perf - 353' FSL 791' FWL Top Perf - 776' FWL 664' FWL					

No allowable will be assigned to this completion until all interests have been consolidated or a non-standard unit has been approved by the division.

	<p>SURFACE LOCATION NEW MEXICO EAST NAD 1927 Y=403159.1 US FT X=330452.1 US FT LAT: N 32.1221001° LONG: W 104.2343361°</p>	<p>OPERATOR CERTIFICATION</p> <p>I hereby certify that the information contained herein is true and complete to the best of my knowledge and belief, and that the organization either owns a working interest or undivided interest in the land including the proposed bottom hole location or has a right to drill this well at this location pursuant to a contract with an owner of such a mineral or working interest, or to a voluntary pooling agreement or a compulsory pooling order.</p> <p>Signature: <u>Jana Mendiola</u> Date: <u>10/27/15</u></p> <p>Printed Name: <u>Jana Mendiola</u> E-mail Address: <u>jana_mendiola@oxy.com</u></p>
	<p>BOTTOM PERF. NEW MEXICO EAST NAD 1927 Y=403159.1 US FT X=330452.1 US FT LAT: N 32.1089121° LONG: W 104.2349827°</p>	<p>SURVEYOR CERTIFICATION</p> <p>I hereby certify that the information contained herein is true and complete to the best of my knowledge and belief, and that the organization either owns a working interest or undivided interest in the land including the proposed bottom hole location or has a right to drill this well at this location pursuant to a contract with an owner of such a mineral or working interest, or to a voluntary pooling agreement or a compulsory pooling order.</p> <p>Signature: <u>Terry J. Al</u> Date: <u>2/19/2015</u></p> <p>Printed Name: <u>Terry J. Al</u> E-mail Address: <u>terry.al@oxy.com</u></p>

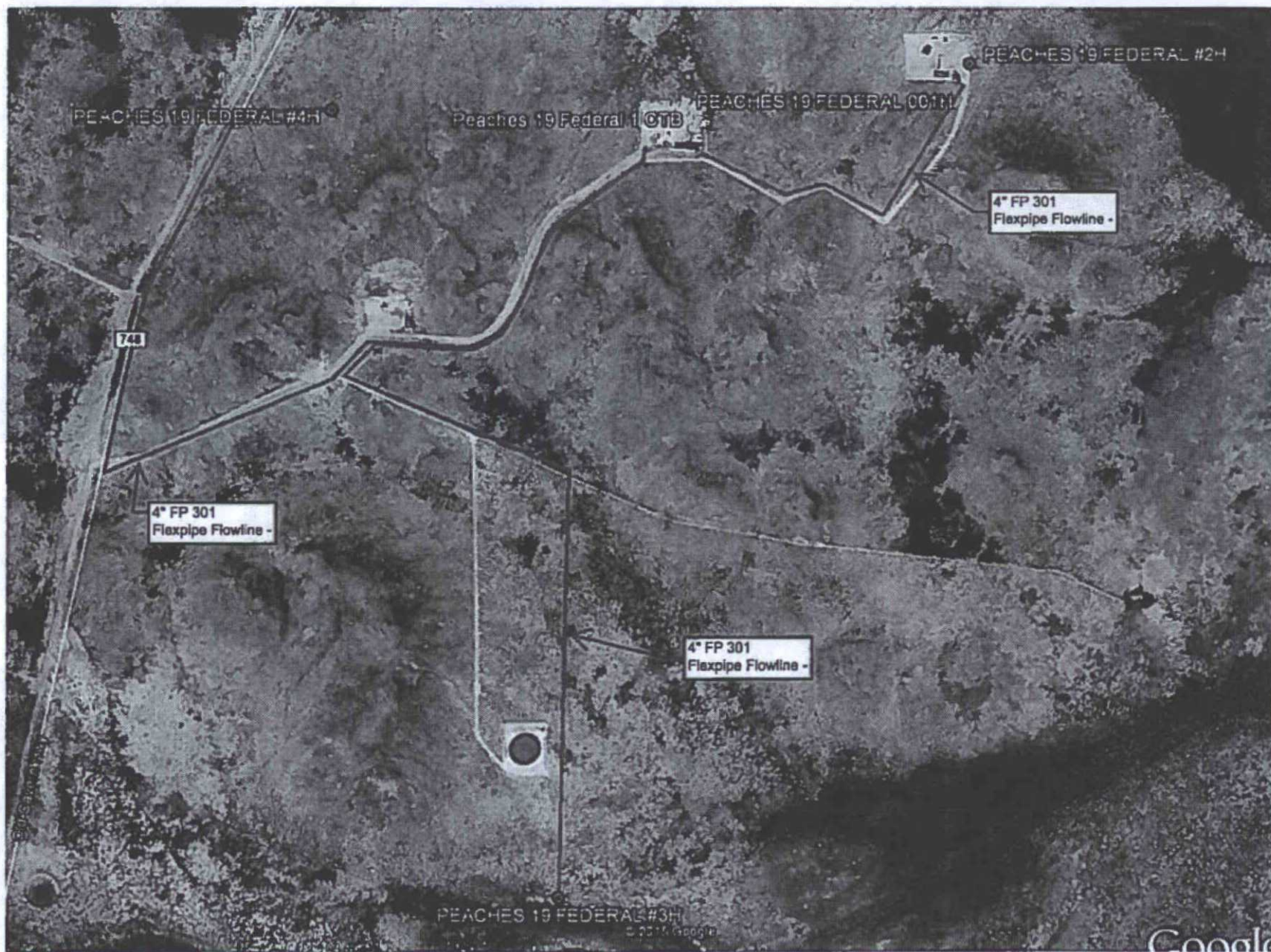



Google Earth Pro



[illegible]

I, RONALD J. TOSCH, NEW BEARD PHOTOGRAPHY, 1000 N. W. 22ND, DO HEREBY CERTIFY THAT THIS SURVEY PLAT AND THE ACRES THEREON ARE THE CORRECT DATA FOR WHICH IT IS BASED WERE PERFORMED BY ME OR UNDER MY DIRECT SUPERVISION AND I AM RESPONSIBLE FOR THIS SURVEY. THIS SURVEY MEETS THE MINIMUM STANDARDS FOR ACCURACY AND RELIABILITY AND THAT IT IS TRUE AND CORRECT TO THE BEST OF MY KNOWLEDGE AND BELIEF.

RONALD J. DEGEN *[Signature]* DATE: 6/26/79

© American Society for Quality

1923

BEARINGS SHOWN HEREON ARE MEASURED GRID AND CONFORM TO THE NEW MEXICO COORDINATE SYSTEM "NEW MEXICO EAST ZONE" NORTH AMERICAN DATUM 1983. DISTANCES ARE SURFACE MEASURES.

PROVING EASY-TO-USE SERVICES
SINCE 1946
JOHN WENT SERVITING COMPANY
602 N. 34th St.
Tulsa, Okla. 74103
(918) 435-1217

OXY U.S.A INC.

**SURVEY OF A PIPELINE CROSSING SECTION 19,
TOWNSHIP 25 SOUTH, RANGE 27 EAST & SECTION 24,
TOWNSHIP 25 SOUTH, RANGE 26 EAST, N.M.P.M.,
BIRDY COUNTY, NEW MEXICO**

Survey Dates: 8/28 & 8/29/12	CAD Date: 8/29/12	Drawn By: ACR
W.O. No.: 12511453	Rev:	Proj. W.O.:
		Sheet 1 of 1

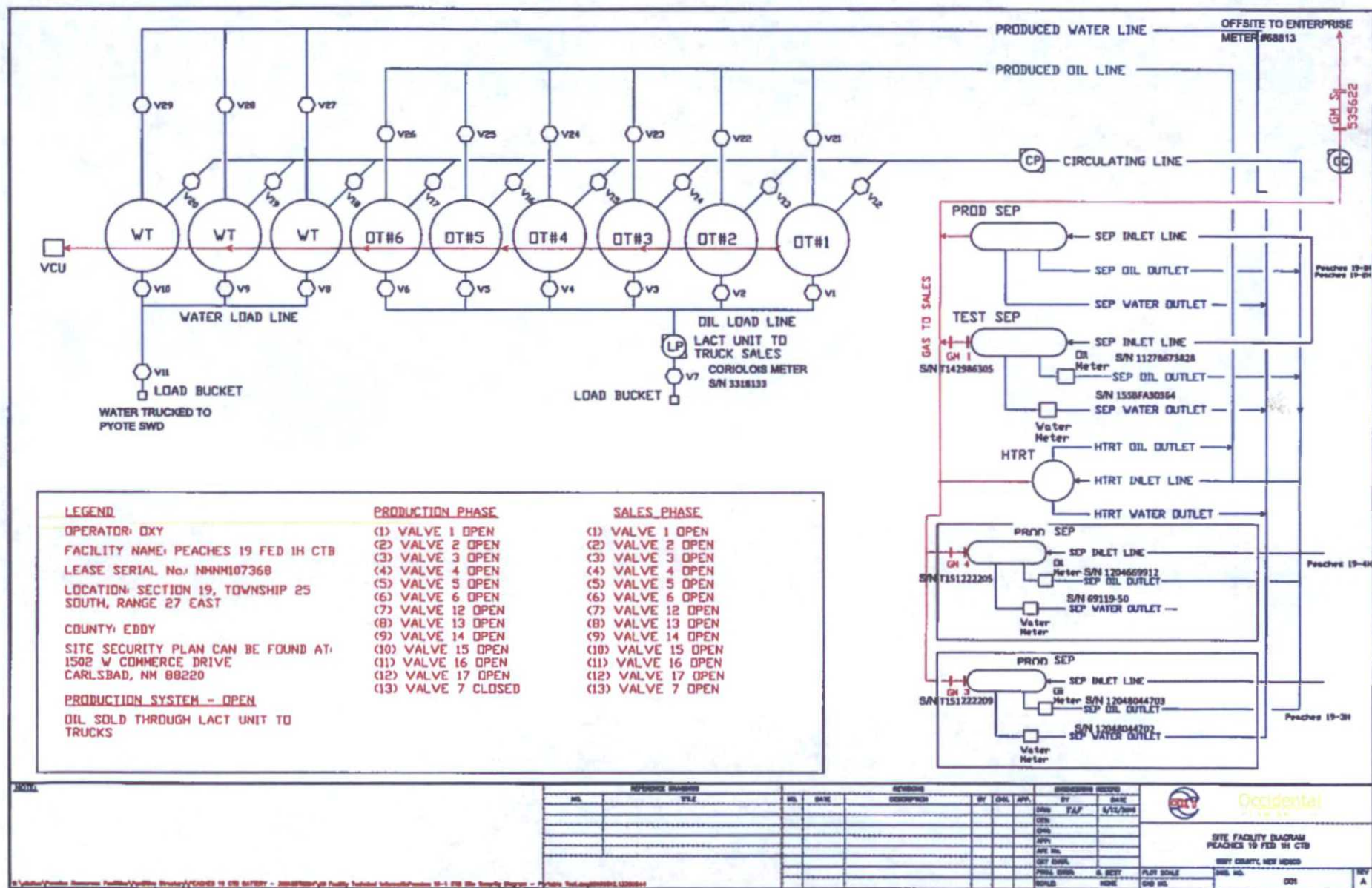

Township 25 South, Range 27 East Eddy County, New Mexico

13

18

17

T25S
R26E

24

● PEACHES '19'
FEDERAL #4H

MARINE 19
FEDERAL #1

**Federal Lease
NMNM 109756**

● PEACHES '19'
FEDERAL #3H

● PEACHES 19
FEDERAL #1H

● PEACHES 19
FEDERAL #2H

T25S
R27E

19

**Federal Lease
NMNM 107368**

20

30

29



Occidental Petroleum
5 Greenway Plaza, Houston, TX 77046

North American Datum 1927
Last Updated: February 27, 2015
Author: A.Cordas
File: Commingle_S19_T25SR27E_20150226

0 750 1,500 3,000 Feet

● Well
---- Lateral



OXY USA WTP Limited Partnership / OXY USA INC /
OCCIDENTAL PERMIAN LP
A subsidiary of Occidental Petroleum Corporation

5 Greenway Plaza, Suite 110, Houston, Texas 77046
P.O. Box 4294, Houston, Texas 77210-4294
Direct: 713.366.5945 Cell: 832.744.1256
Taylor.Stillman@oxy.com

March 9, 2016

CERTIFIED MAIL
RETURN RECEIPT REQUESTED

Re: Request for Lease Commingling, a Central Tank Battery & Off-lease Gas Measurement, Sales,
& Storage
CTB Location: Sec 22-T 24S-R 25E – Peaches 19-1 CTB
Wells: Peaches 19 #1H-4H
Leases: NM 107368, NM 109756
Eddy County, New Mexico

To Whom It May Concern:

This is to advise you that OXY USA INC is filing an application with the Bureau of Land Management (BLM) and New Mexico Oil Conservation Division (NMOCD) seeking approval for Lease Commingling, a Central Tank Battery & Off-lease Gas Measurement, Sales, & Storage for the above mentioned wells.

A copy of the application submitted to the Division is attached.

Any objections or requests for a hearing regarding this application must be submitted to the New Mexico Oil Conservation Division Santa Fe Office within 20 Days from the date of this letter.

Respectfully,

OXY USA INC
Taylor Stillman
Production Engineer

Enclosure

Owner	ADDRESS	CITY	STATE	ZIP	Certified Mail No
CHEVRON MIDCONTINENT LP	P O BOX 730365	DALLAS	TX	75373	7014 1820 0000 0732 2681
LIMPINBEAR FAMILY PRTRNSHP LTD	600 17TH ST STE 1700N	DENVER	CO	80202	7014 1820 0000 0732 2698
MORSE FAMILY SECURITY TRUST	410 17TH ST, SUITE 1150	DENVER	CO	80202	7014 1820 0000 0732 2674
TALUS, INC	PO BOX 1210	GRAHAM	TX	76450	7014 1820 0000 0732 2704
THOMA,JOHN L	P O BOX 17656	GOLDEN	CO	80402	7014 1820 0000 0732 2711
THOMA,SANDRA M	8530 MILL RUN ROAD	ATHENS	TX	75751	7014 1820 0000 0732 2728
TWIN MONTANA, INC	PO BOX 1210	GRAHAM	TX	76450	7014 1820 0000 0732 2735
ALLAR COMPANY,THE	P O BOX 1567	GRAHAM	TX	76450	7014 1820 0000 0732 2742
CHEVRON U S A INC	P O BOX 730436	DALLAS	TX	75373	7014 1820 0000 0732 2759
TLW INVESTMENTS LLC	P O BOX 301535	DALLAS	TX	75303	7014 1820 0000 0732 2766
AMERICAN ENERGY NONOP LLC	P O BOX 18756	OKLAHOMA CITY	OK	73154	7014 1820 0000 0732 2773

**Township 25 South, Range 27 East
Eddy County, New Mexico**

13

18

17

T25S
R26E

24

● PEACHES 19
FEDERAL #4H

MARINE 19
FEDERAL #1

**Federal Lease
NMNM 109756**

● PEACHES 19
FEDERAL #3H

● PEACHES 19
FEDERAL #1H

● PEACHES 19
FEDERAL #2H

T25S
R27E

20

**Federal Lease
NMNM 107368**

19

30

29



Occidental Petroleum
5 Greenway Plaza, Houston, TX 77046

North American Datum 1927
Last Updated: February 27, 2015
Author: A.Cordas
File: Corning_S19_T25SR27E_20150226

0 750 1,500 3,000 Feet

● Well
---- Lateral



OXY USA Inc.
A subsidiary of Occidental Petroleum Corporation

5 Greenway Plaza, Suite 110, Houston TX 77046-0506
PO Box 27757, Houston TX 77227-7757

Christopher Gertson, Land Negotiator
Office: 713.985.6971
Fax: 713.985.8857
E-mail: Christopher_Gertson@oxy.com

June 7, 2016

Re: Commingled Application For:

Peaches 19 Federal #1H

Sec. 19, T25S, R27E

W/2E/2 (B G J O)

Cottonwood Draw; Bone Spring

Peaches 19 Federal #2H

Sec. 19, T25S, R27E

E/2E/2 (A H I P)

Cottonwood Draw; Bone Spring

To Whom It May Concern:

OXY USA Inc., as Operator, will be filing applications with the New Mexico Oil Conservation Division and the Bureau of Land Management for approval of the above mentioned commingled project. This letter serves to notice you that the operator and interest owners are identical as to the E/2 of Section 19, Township 25 South, Range 27 East, for the Bone Spring formation; therefore there are no operators and/or owners to notice.

Best Regards,

OXY USA Inc.

A handwritten signature in black ink, appearing to read "C. Gertson", is written over a horizontal line.

Christopher Gertson