



# AE Order Number Banner

## Report Description

This report shows an AE Order Number in Barcode format for purposes of scanning. The Barcode format is Code 39.



**App Number:** pGRL1311953585

**1RP - 2912**

**SIANA OPERATING LLC**

7/27/2016



HOBBS OCD

SEP 18 2012

RECEIVED

## SITE REMEDIATION AND RECLAMATION STATUS REPORT

Siana Operating, LLC  
Curry Federal #2 SWD  
Section 22, T-23-S, R-34-E  
Lea County, New Mexico

April 22, 2011

*Prepared for:*

Siana Operating, LLC  
601 N. Maricfeld Street  
Midland, TX 79701

*Prepared by:*



Deborah Sport Moore, M.E., R.E.P.A.

Sport Environmental Services, PLLC

502 N. Big Spring Street

Midland, Texas 79701

Business (432) 683-1100

Fax (888) 500-0622

[www.sportenvironmental.com](http://www.sportenvironmental.com)



## **SPORT ENVIRONMENTAL SERVICES, PLLC**

502 N. Big Spring Street, Midland, Texas 79701  
Business: 432.683.1100 Fax: 888.500.0622

April 22, 2011

HOBBS OCD

SEP 18 2012

Mr. Paul Evans  
U.S. Department of the Interior  
Bureau of Land Management  
620 E. Greene St.  
Carlsbad, NM 88220

RECEIVED

Re: **SITE REMEDIATION AND RECLAMATION STATUS REPORT**  
**Siana Operating, LLC**  
**Curry Federal #2 SWD**  
**Section 22, T-23-S, R-34-E**  
**Lea County, New Mexico**

Dear Mr. Evans:

On behalf of Siana Operating, LLC, Sport Environmental Services is providing a Site Remediation and Reclamation Status Report for the Curry Federal #2 SWD release site.

Another environmental consultant previously performed initial clean-up efforts, in accordance with NMOCD regulatory citations. Sport Environmental Services, PLLC was later retained by Siana Operating to assist with completion of the produced water spill clean-up in accordance with BLM specifications.

A produced water release of approximately 60 unrecovered barrels created a spill path down-gradient of the release site. Initial removal and disposal of contaminated soils was previously performed. On February 8, 2011, Sport Environmental Services performed delineation sampling along the spill path to determine the extent of residual chloride contamination for BLM approved site closure. After thorough sampling and analyses were performed, a work plan was submitted to the Bureau of Land Management (BLM) and it was agreed that the following steps would be taken in accordance with BLM guidance:

- The two (2) 300 ft areas along the spill path will be excavated to a depth of 1ft and a width of 10ft. Confirmation sampling will be performed to confirm chlorides levels below 1,000 ppm.
- The 185ft x 25ft scarred area at the bottom of the spill path will be excavated to a depth of 2ft. Further excavation is considered a risk due to high-pressure pipelines within the vicinity. Therefore, placement of a poly liner will follow excavation for chloride encapsulation purposes.
- Excavated soils will be disposed at Sundance Services by the client.
- Upon receipt of acceptable confirmation sampling results, the native soils surrounding the excavation area will be feathered to blend with the natural contour of the land. In addition to feathering the soils, earthen diversionary structures will be spaced along the spill path to help prevent erosion of soils. The affected areas will be reseeded utilizing a seed mixture and application rate approved by the BLM.

On March 14, 2011 work commenced to accomplish the aforementioned goals of the work plan. From March 14 through March 25, 2011, 960 yards of soil from the spill path and scarred area were excavated and transported to Sundance for disposal purposes. Please refer to attached Sundance waste manifests.

Confirmation samples were obtained at six locations along the spill path. The analytical results of these sample locations can be found in the Analytical Results and corresponding Sample Data Summary sheets addendum. Of the six-sample locations, two sample points had chloride concentrations in excess of 1,000 mg/kg. After BLM instruction via phone conversation and e-mail correspondence, the area along the spill path encompassed by these two points was dug out to 4 ft bgs (below ground surface) and a 20 mil liner was installed in a crowded and anchored fashion to encapsulated chlorides and ensure ample room for future root growth. After the liner was properly installed, the excavated soils were hauled off and the excavation was backfilled.

Upon completion of the excavation at each of the three areas defined within the work plan, the client contracted earthworks company feathered in surrounding native soil to return each area to the natural contour of the land. At the request of the BLM, diversionary earthen structures were built up along the spill path in order to mitigate the impact of future releases. Steps by the operator have also been taken to improve the area in which the release originally occurred. After a phone discussion with the BLM it was agreed upon that the entire spill path would be re-seeded towards the end of April 2011 to allow the Spring winds to subside. Sport Environmental will continue to be in contact with the BLM with regard to reseeding timing, seed specifications and broadcast application rates. At the time of this report, winds have not subsided and rainfall is not in the future forecast.

Siana Operating is now in compliance with requirements set forth by the BLM. Working closely with BLM regulators has allowed clean-up efforts to be performed in a timely, cost effective measure. It is the hope of Sport Environmental Services that we can continue to work in such a way to achieve the common goal of environmental protection.

Attached please find the supporting documentation, which includes site plans, Sample Data Summaries, Xenco Laboratories Analytical Reports, site photographs, and Sundance waste manifests.

If you have any questions, or need additional information, please contact me at my office (432.683.1100) or on my cell (432.553.8555).

Sincerely,

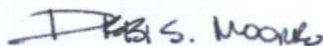

Debi S. Moore, ME, REPA  
President  
*for Nick Williams, Environmental Coordinator*

cc: Matt Doffer, Siana Operating  
*via hand-delivery*

Siana Operating, LLC  
Curry Federal #2 SWD  
Section 22, T-23-S, R-34-E  
Lea County, New Mexico

**HOBBS OCD**

**SEP 18 2012**

**RECEIVED**

## **SITE PLANS**

Curry Federal #2 SWD Release  
Delineation and Remediation Site Plans



Original  
Excavation Detail:  
12' x 18" Deep  
5pt. Aliquot Composite

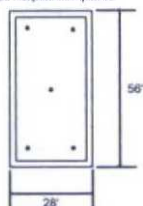

Original  
Excavation  
28' W x 56' L  
Approx. 12-18" Depth

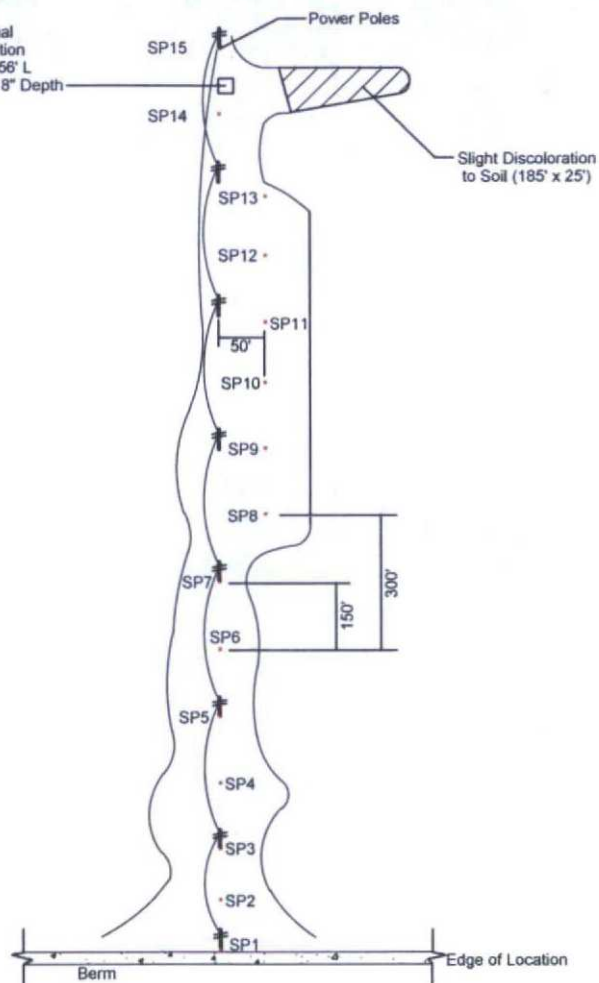

Sample ID:	Chloride Concentration (mg/kg), Laboratory Analysis	Chloride Concentration (mg/kg), Field Titration
SP1-002	777	448
SP2-002	1,850	772
SP3-002	1,750	1,428
SP4-002	1,560	404
SP5-001	736	448
SP6-001	53	324
SP7-001	176	228
SP8-001	1,760	1,144
SP9-001	1,200	1,232
SP10-001	1,100	492
SP11-001	533	128
SP12-001	32	836
SP13-001	621	404
SP14-001	242	128
SP15-001	11	152
EF1-001	2,520	4,288



Siana Operating, LLC  
Curry Federal #2 SWD Release  
Section 22, T23S, R34E  
Lea County, New Mexico

Delineation Sampling  
Spill Path & Excavation Area

February 8, 2011



Original  
Excavation Detail:  
12' x 18" Deep  
Spt. Aliquot Composite

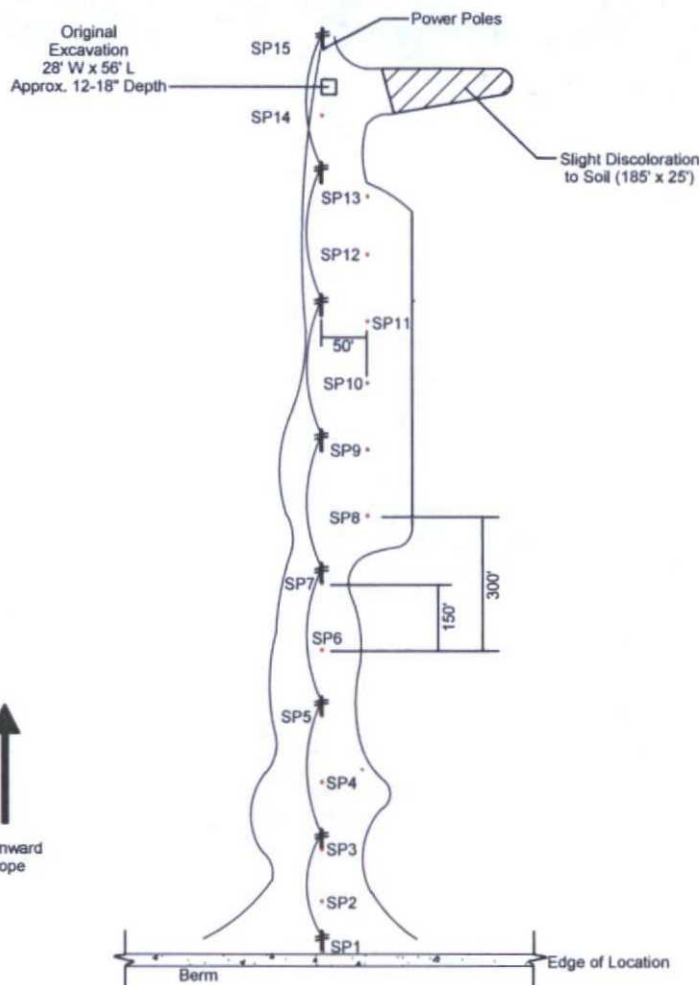
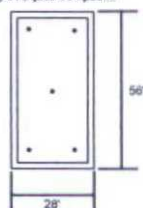

Sample ID:	Chloride Concentration (mg/kg), Laboratory Analysis	Chloride Concentration (mg/kg), (Liner Inserted)
SP1-002	777	
SP2-002	1,850	1,400
SP3-002	1,750	1,510
SP4-002	1,560	595
SP5-001	736	
SP6-001	53	
SP7-001	176	
SP8-001	1,760/3,090	153
SP9-001	1,200	696
SP10-001	1,100	791
SP11-001	533	
SP12-001	32	
SP13-001	621	
SP14-001	242	
SP15-001	11	
EF1-001	2,520	



Siana Operating, LLC  
Curry Federal #2 SWD Release  
Section 22, T23S, R34E  
Lea County, New Mexico

Remediation  
Spill Path & Excavation Area

March 14-25, 2011

Siana Operating, LLC  
Curry Federal #2 SWD  
Section 22, T-23-S, R-34-E  
Lea County, New Mexico

## **SAMPLE DATA SUMMARIES**

Curry Federal #2 SWD Release  
Delineation and Confirmation Sampling Events

## **ANALYTICAL RESULTS**

### **XENCO LABORATORIES**



## SAMPLE DATA SUMMARY

Siana Operating, LLC  
Curry Federal #2

Corresponding Analytical Report 406151

Methods:			EPA 300 mg/kg	
<i>Desired clean-up protocols dictated by Paul Evans of BLM (mg/kg)</i>			1,000	
Lab Sample ID	Sample ID	Depth	Chloride	Percent Moisture
Delineation Sampling February 8, 2011				
Spill Path				
406151-001	SP1-001	0"-6"	777	5.48
406151-002	SP2-002	6"-12"	1850	6.75
406151-003	SP3-002	6"-12"	1750	7.89
406151-004	SP4-002	6"-12"	1560	8.39
406151-005	SP5-001	0"-6"	736	1.12
406151-006	SP6-001	0"-6"	525	1.62
406151-007	SP7-001	0"-6"	176	2.62
406151-008	SP8-001	0"-6"	1760	1.96
406151-009	SP9-001	0"-6"	1200	5.12
406151-010	SP10-001	0"-6"	1100	6.05
406151-011	SP11-001	0"-6"	533	1.18
406151-012	SP12-001	0"-6"	31.7	2.6
406151-013	SP13-001	0"-6"	621	1.55
406151-014	SP14-001	0"-6"	242	1.86
406151-015	SP15-001	0"-6"	11.1	1.06

**Analytical Report 406151**  
**for**  
**Sport Environmental Services, PLLC**

**Project Manager: Debi Moore**

**Siana Curry Fed #2**

**Delineation Sampling**

**10-FEB-11**



**Celebrating 20 Years of commitment to excellence in Environmental Testing Services**



**12600 West I-20 East Odessa, Texas 79765**

Xenco-Houston (EPA Lab code: TX00122):

Texas (T104704215-10-6-TX), Arizona (AZ0738), Arkansas (08-039-0), Connecticut (PH-0102), Florida (E871002)  
Illinois (002082), Indiana (C-TX-02), Iowa (392), Kansas (E-10380), Kentucky (45), Louisiana (03054)  
New Hampshire (297408), New Jersey (TX007), New York (11763), Oklahoma (9218), Pennsylvania (68-03610)  
Rhode Island (LA000312), USDA (S-44102)

Xenco-Atlanta (EPA Lab Code: GA00046):

Florida (E87429), North Carolina (483), South Carolina (98015), Utah (AALI1), West Virginia (362), Kentucky (85)  
Louisiana (04176), USDA (P330-07-00105)

Xenco-Miami (EPA Lab code: FL01152): Florida (E86678), Maryland (330)

Xenco-Tampa Mobile (EPA Lab code: FL01212): Florida (E84900)

Xenco-Odessa (EPA Lab code: TX00158): Texas (T104704400-TX)

Xenco-Dallas (EPA Lab code: TX01468): Texas (T104704295-TX)

Xenco-Corpus Christi (EPA Lab code: TX02613): Texas (T104704370)

Xenco-Boca Raton (EPA Lab Code: FL01273):

Florida(E86240),South Carolina(96031001), Louisiana(04154), Georgia(917)

North Carolina(444), Texas(T104704468-TX), Illinois(002295), Florida(E86349)

Xenco Phoenix (EPA Lab Code: AZ00901):

Arizona(AZ0757), Texas(104704435-10-2), Nevada(NAC-445A), DoD(65816)

Xenco-Phoenix Mobile (EPA Lab code: AZ00901): Arizona (AZM757)

Xenco Tucson (EPA Lab code:AZ000989): Arizona (AZ0758)



10-FEB-11

Project Manager: **Debi Moore**  
**Sport Environmental Services, PLLC**  
502 North Big Spring Street  
Midland, TX 79701

Reference: XENCO Report No: **406151**  
**Siana Curry Fed #2**  
Project Address: New Mexico

**Debi Moore:**

We are reporting to you the results of the analyses performed on the samples received under the project name referenced above and identified with the XENCO Report Number 406151. All results being reported under this Report Number apply to the samples analyzed and properly identified with a Laboratory ID number. Subcontracted analyses are identified in this report with either the NELAC certification number of the subcontract lab in the analyst ID field, or the complete subcontracted report attached to this report.

Unless otherwise noted in a Case Narrative, all data reported in this Analytical Report are in compliance with NELAC standards. Estimation of data uncertainty for this report is found in the quality control section of this report unless otherwise noted. Should insufficient sample be provided to the laboratory to meet the method and NELAC Matrix Duplicate and Matrix Spike requirements, then the data will be analyzed, evaluated and reported using all other available quality control measures.

The validity and integrity of this report will remain intact as long as it is accompanied by this letter and reproduced in full, unless written approval is granted by XENCO Laboratories. This report will be filed for at least 5 years in our archives after which time it will be destroyed without further notice, unless otherwise arranged with you. The samples received, and described as recorded in Report No. 406151 will be filed for 60 days, and after that time they will be properly disposed without further notice, unless otherwise arranged with you. We reserve the right to return to you any unused samples, extracts or solutions related to them if we consider so necessary (e.g., samples identified as hazardous waste, sample sizes exceeding analytical standard practices, controlled substances under regulated protocols, etc).

We thank you for selecting XENCO Laboratories to serve your analytical needs. If you have any questions concerning this report, please feel free to contact us at any time.

Respectfully,

**Brent Barron, II**

Odessa Laboratory Manager

*Recipient of the Prestigious Small Business Administration Award of Excellence in 1994.*

*Certified and approved by numerous States and Agencies.*

*A Small Business and Minority Status Company that delivers SERVICE and QUALITY*

Houston - Dallas - San Antonio - Austin - Tampa - Miami - Atlanta - Corpus Christi - Latin America

**Sample Cross Reference 406151****Sport Environmental Services, PLLC, Midland, TX**

Siana Curry Fed #2

Sample Id	Matrix	Date Collected	Sample Depth	Lab Sample Id
SP1-002	S	Feb-08-11 00:00	6 - 12 In	406151-001
SP2-002	S	Feb-08-11 00:00	6 - 12 In	406151-002
SP3-002	S	Feb-08-11 00:00	6 - 12 In	406151-003
SP4-002	S	Feb-08-11 00:00	6 - 12 In	406151-004
SP5-001	S	Feb-08-11 00:00	0 - 6 In	406151-005
SP6-001	S	Feb-08-11 00:00	0 - 6 In	406151-006
SP7-001	S	Feb-08-11 00:00	0 - 6 In	406151-007
SP8-001	S	Feb-08-11 00:00	0 - 6 In	406151-008
SP9-001	S	Feb-08-11 00:00	0 - 6 In	406151-009
SP10-001	S	Feb-08-11 00:00	0 - 6 In	406151-010
SP11-001	S	Feb-08-11 00:00	0 - 6 In	406151-011
SP12-001	S	Feb-08-11 00:00	0 - 6 In	406151-012
SP13-001	S	Feb-08-11 00:00	0 - 6 In	406151-013
SP14-001	S	Feb-08-11 00:00	0 - 6 In	406151-014
SP15-001	S	Feb-08-11 00:00	0 - 6 In	406151-015
EF1-001	S	Feb-08-11 00:00	0 - 6 In	406151-016



## CASE NARRATIVE

*Client Name: Sport Environmental Services, PLLC*

*Project Name: Siana Curry Fed #2*



*Project ID: Delineation Sampling*  
*Work Order Number: 406151*

*Report Date: 10-FEB-11*  
*Date Received: 02/09/2011*

---

**Sample receipt non conformances and Comments:**

*None*

---

**Sample receipt Non Conformances and Comments per Sample:**

*None*

# Certificate of Analysis Summary 406151

Sport Environmental Services, PLLC, Midland, TX

**Project Name:** Siana Curry Fed #2

**Project Id:** Delineation Sampling

**Contact:** Debi Moore

**Project Location:** New Mexico

**Date Received in Lab:** Wed Feb-09-11 11:05 am

**Report Date:** 10-FEB-11

**Project Manager:** Brent Barron, II

<i>Analysis Requested</i>	<i>Lab Id:</i>	406151-001	406151-002	406151-003	406151-004	406151-005	406151-006
	<i>Field Id:</i>	SP1-002	SP2-002	SP3-002	SP4-002	SP5-001	SP6-001
	<i>Depth:</i>	6-12 In	6-12 In	6-12 In	6-12 In	0-6 In	0-6 In
	<i>Matrix:</i>	SOIL	SOIL	SOIL	SOIL	SOIL	SOIL
	<i>Sampled:</i>	Feb-08-11 00:00	Feb-08-11 00:00	Feb-08-11 00:00	Feb-08-11 00:00	Feb-08-11 00:00	Feb-08-11 00:00
<b>Chloride in Soil by EPA 300</b>	<i>Extracted:</i>						
	<i>Analyzed:</i>	Feb-09-11 17:49	Feb-09-11 17:49	Feb-09-11 17:49	Feb-09-11 17:49	Feb-09-11 17:49	Feb-09-11 17:49
	<i>Units/RL:</i>	mg/kg RL	mg/kg RL	mg/kg RL	mg/kg RL	mg/kg RL	mg/kg RL
Chloride		777 17.8	1850 45.0	1750 45.6	1560 45.8	736 17.0	525 8.54
<b>Percent Moisture</b>	<i>Extracted:</i>						
	<i>Analyzed:</i>	Feb-09-11 17:00	Feb-09-11 17:00	Feb-09-11 17:00	Feb-09-11 17:00	Feb-09-11 17:00	Feb-09-11 17:00
	<i>Units/RL:</i>	% RL	% RL	% RL	% RL	% RL	% RL
Percent Moisture		5.48 1.00	6.75 1.00	7.89 1.00	8.39 1.00	1.12 1.00	1.62 1.00

This analytical report, and the entire data package it represents, has been made for your exclusive and confidential use. The interpretations and results expressed throughout this analytical report represent the best judgment of XENCO Laboratories. XENCO Laboratories assumes no responsibility and makes no warranty to the end use of the data hereby presented. Our liability is limited to the amount invoiced for this work order unless otherwise agreed to in writing.

Houston - Dallas - San Antonio - Atlanta - Tampa - Boca Raton - Latin America - Odessa - Corpus Christi

  
 Brent Barron, II  
 Odessa Laboratory Manager

# Certificate of Analysis Summary 406151

Sport Environmental Services, PLLC, Midland, TX

**Project Id:** Delineation Sampling

**Contact:** Debi Moore

**Project Location:** New Mexico

**Project Name:** Siana Curry Fed #2

**Date Received in Lab:** Wed Feb-09-11 11:05 am

**Report Date:** 10-FEB-11

**Project Manager:** Brent Barron, II

<b>Analysis Requested</b>	<b>Lab Id:</b>	406151-013	406151-014	406151-015	406151-016		
	<b>Field Id:</b>	SP13-001	SP14-001	SP15-001	EF1-001		
	<b>Depth:</b>	0-6 In	0-6 In	0-6 In	0-6 In		
	<b>Matrix:</b>	SOIL	SOIL	SOIL	SOIL		
	<b>Sampled:</b>	Feb-08-11 00:00	Feb-08-11 00:00	Feb-08-11 00:00	Feb-08-11 00:00		
<b>Chloride in Soil by EPA 300</b>	<b>Extracted:</b>						
	<b>Analyzed:</b>	Feb-09-11 17:49	Feb-09-11 17:49	Feb-09-11 17:49	Feb-09-11 17:49		
	<b>Units/RL:</b>	mg/kg RL	mg/kg RL	mg/kg RL	mg/kg RL		
Chloride		621 17.1	242 21.4	11.1 4.24	2520 42.7		
<b>Percent Moisture</b>	<b>Extracted:</b>						
	<b>Analyzed:</b>	Feb-09-11 17:00	Feb-09-11 17:00	Feb-09-11 17:00	Feb-09-11 17:00		
	<b>Units/RL:</b>	% RL	% RL	% RL	% RL		
Percent Moisture		1.55 1.00	1.86 1.00	1.06 1.00	1.57 1.00		

This analytical report, and the entire data package it represents, has been made for your exclusive and confidential use. The interpretations and results expressed throughout this analytical report represent the best judgment of XENCO Laboratories. XENCO Laboratories assumes no responsibility and makes no warranty to the end use of the data hereby presented. Our liability is limited to the amount invoiced for this work order unless otherwise agreed to in writing.

Houston - Dallas - San Antonio - Atlanta - Tampa - Boca Raton - Latin America - Odessa - Corpus Christi

Brent Barron, II  
 Odessa Laboratory Manager

**Project Id:** Delineation Sampling

**Contact:** Debi Moore

**Project Location:** New Mexico

**Date Received in Lab:** Wed Feb-09-11 11:05 am

**Report Date:** 10-FEB-11

**Project Manager:** Brent Barron, II

<i>Analysis Requested</i>	<i>Lab Id:</i>	406151-013	406151-014	406151-015	406151-016		
	<i>Field Id:</i>	SP13-001	SP14-001	SP15-001	EF1-001		
	<i>Depth:</i>	0-6 In	0-6 In	0-6 In	0-6 In		
	<i>Matrix:</i>	SOIL	SOIL	SOIL	SOIL		
	<i>Sampled:</i>	Feb-08-11 00:00	Feb-08-11 00:00	Feb-08-11 00:00	Feb-08-11 00:00		
<b>Chloride in Soil by EPA 300</b>	<i>Extracted:</i>	Feb-09-11 17:49	Feb-09-11 17:49	Feb-09-11 17:49	Feb-09-11 17:49		
	<i>Analyzed:</i>	Feb-09-11 17:49	Feb-09-11 17:49	Feb-09-11 17:49	Feb-09-11 17:49		
	<i>Units/RL:</i>	mg/kg RL	mg/kg RL	mg/kg RL	mg/kg RL		
Chloride		621 17.1	242 21.4	11.1 4.24	2520 42.7		
<b>Percent Moisture</b>	<i>Extracted:</i>	Feb-09-11 17:00	Feb-09-11 17:00	Feb-09-11 17:00	Feb-09-11 17:00		
	<i>Analyzed:</i>	Feb-09-11 17:00	Feb-09-11 17:00	Feb-09-11 17:00	Feb-09-11 17:00		
	<i>Units/RL:</i>	% RL	% RL	% RL	% RL		
Percent Moisture		1.55 1.00	1.86 1.00	1.06 1.00	1.57 1.00		

This analytical report, and the entire data package it represents, has been made for your exclusive and confidential use.  
 The interpretations and results expressed throughout this analytical report represent the best judgment of XENCO Laboratories.  
 XENCO Laboratories assumes no responsibility and makes no warranty to the end use of the data hereby presented.  
 Our liability is limited to the amount invoiced for this work order unless otherwise agreed to in writing.

Houston - Dallas - San Antonio - Atlanta - Tampa - Boca Raton - Latin America - Odessa - Corpus Christi

  
 Brent Barron, II  
 Odessa Laboratory Manager

## Flagging Criteria

- X** In our quality control review of the data a QC deficiency was observed and flagged as noted. MS/MSD recoveries were found to be outside of the laboratory control limits due to possible matrix /chemical interference, or a concentration of target analyte high enough to effect the recovery of the spike concentration. This condition could also effect the relative percent difference in the MS/MSD.
- B** A target analyte or common laboratory contaminant was identified in the method blank. Its presence indicates possible field or laboratory contamination.
- D** The sample(s) were diluted due to targets detected over the highest point of the calibration curve, or due to matrix interference. Dilution factors are included in the final results. The result is from a diluted sample.
- E** The data exceeds the upper calibration limit; therefore, the concentration is reported as estimated.
- F** RPD exceeded lab control limits.
- J** The target analyte was positively identified below the MQL and above the SQL.
- U** Analyte was not detected.
- L** The LCS data for this analytical batch was reported below the laboratory control limits for this analyte. The department supervisor and QA Director reviewed data. The samples were either reanalyzed or flagged as estimated concentrations.
- H** The LCS data for this analytical batch was reported above the laboratory control limits. Supporting QC Data were reviewed by the Department Supervisor and QA Director. Data were determined to be valid for reporting.
- K** Sample analyzed outside of recommended hold time.
- JN** A combination of the "N" and the "J" qualifier. The analysis indicates that the analyte is "tentatively identified" and the associated numerical value may not be consistent with the amount actually present in the environmental sample.
- BRL** Below Reporting Limit.
- RL** Reporting Limit
- MDL** Method Detection Limit
- PQL** Practical Quantitation Limit
- \* Outside XENCO's scope of NELAC Accreditation.

***Recipient of the Prestigious Small Business Administration Award of Excellence in 1994.***

*Certified and approved by numerous States and Agencies.*

***A Small Business and Minority Status Company that delivers SERVICE and QUALITY***

Houston - Dallas - San Antonio - Corpus Christi - Midland/Odessa - Tampa - Miami - Latin America

4143 Greenbriar Dr, Stafford, Tx 77477  
 9701 Harry Hines Blvd, Dallas, TX 75220  
 5332 Blackberry Drive, San Antonio TX 78238  
 2505 North Falkenburg Rd, Tampa, FL 33619  
 5757 NW 158th St, Miami Lakes, FL 33014  
 12600 West I-20 East, Odessa, TX 79765  
 842 Cantwell Lane, Corpus Christi, TX 78408

Phone	Fax
(281) 240-4200	(281) 240-4280
(214) 902 0300	(214) 351-9139
(210) 509-3334	(210) 509-3335
(813) 620-2000	(813) 620-2033
(305) 823-8500	(305) 823-8555
(432) 563-1800	(432) 563-1713
(361) 884-0371	(361) 884-9116

**Project Name: Siana Curry Fed #2**

**Work Order #: 406151**

**Analyst: LATCOR**

**Date Prepared: 02/09/2011**

**Project ID: Delineation Sampling**

**Date Analyzed: 02/09/2011**

**Lab Batch ID: 843031**

**Sample: 843031-1-BKS**

**Batch #: 1**

**Matrix: Solid**

**Units: mg/kg**

## BLANK /BLANK SPIKE / BLANK SPIKE DUPLICATE RECOVERY STUDY

Chloride in Soil by EPA 300	Blank Sample Result [A]	Spike Added [B]	Blank Spike Result [C]	Blank Spike % R [D]	Spike Added [E]	Blank Spike Duplicate Result [F]	Blk. Spk Dup. % R [G]	RPD %	Control Limits % R	Control Limits % RPD	Flag
<b>Analytes</b>											
Chloride	<0.420	10.0	10.1	101	10.0	10.1	101	0	75-125	20	

Relative Percent Difference RPD =  $200 * ((C-F) / (C+F))$

Blank Spike Recovery [D] =  $100 * (C) / [B]$

Blank Spike Duplicate Recovery [G] =  $100 * (F) / [E]$

All results are based on MDL and Validated for QC Purposes

# Form 3 - MS Recoveries

**Project Name: Siana Curry Fed #2**

**Work Order #:** 406151

**Lab Batch #:** 843031

**Date Analyzed:** 02/09/2011

**QC- Sample ID:** 406151-001 S

**Date Prepared:** 02/09/2011

**Project ID:** Delineation Sampling

**Analyst:** LATCOR

**Batch #:** 1

**Matrix:** Soil

**Reporting Units:** mg/kg

## MATRIX / MATRIX SPIKE RECOVERY STUDY

### Inorganic Anions by EPA 300

#### Analytes

	Parent Sample Result [A]	Spike Added [B]	Spiked Sample Result [C]	%R [D]	Control Limits %R	Flag
Chloride	777	423	1260	114	75-125	

Matrix Spike Percent Recovery [D] =  $100 \times (C-A)/B$

Relative Percent Difference [E] =  $200 \times (C-A)/(C+B)$

All Results are based on MDL and Validated for QC Purposes

BRL - Below Reporting Limit

**Project Name: Siana Curry Fed #2**
**Work Order #: 406151**
**Lab Batch #: 843031**
**Date Analyzed: 02/09/2011 17:49**
**Date Prepared: 02/09/2011**
**Project ID: Delineation Sampling**
**Analyst: LATCOR**
**QC- Sample ID: 406151-001 D**
**Batch #: 1**
**Matrix: Soil**
**Reporting Units: mg/kg**
**SAMPLE / SAMPLE DUPLICATE RECOVERY**

Chloride in Soil by EPA 300	Parent Sample Result [A]	Sample Duplicate Result [B]	RPD	Control Limits %RPD	Flag
Analyte					
Chloride	777	774	0	20	

**Lab Batch #: 843024**
**Date Analyzed: 02/09/2011 17:00**
**Date Prepared: 02/09/2011**
**Analyst: WRU**
**QC- Sample ID: 406125-001 D**
**Batch #: 1**
**Matrix: Soil**
**Reporting Units: %**
**SAMPLE / SAMPLE DUPLICATE RECOVERY**

Percent Moisture	Parent Sample Result [A]	Sample Duplicate Result [B]	RPD	Control Limits %RPD	Flag
Analyte					
Percent Moisture	3.73	3.82	2	20	

**Lab Batch #: 843026**
**Date Analyzed: 02/09/2011 17:00**
**Date Prepared: 02/09/2011**
**Analyst: WRU**
**QC- Sample ID: 406151-007 D**
**Batch #: 1**
**Matrix: Soil**
**Reporting Units: %**
**SAMPLE / SAMPLE DUPLICATE RECOVERY**

Percent Moisture	Parent Sample Result [A]	Sample Duplicate Result [B]	RPD	Control Limits %RPD	Flag
Analyte					
Percent Moisture	2.62	2.46	6	20	

Spike Relative Difference RPD  $200 * |(B-A)/(B+A)|$   
 All Results are based on MDL and validated for QC purposes.  
 BRL - Below Reporting Limit

**A Xenco Laboratories Company**

12600 West I-20 East  
Odessa, Texas 79765

Phone: 432-563-1800  
Fax: 432-563-1713

Company Name Sport Environmental Services, PLLC

Company Address: 502 N. Big Spring Street

City/State/Zip: Midland, TX 79701

Telephone No: (432) 683-1100

Fax No: (888) 500-0622

Sampler Signature:

e-mail: [debi@sportenvironmental.com](mailto:debi@sportenvironmental.com)

Project Name: Siana Curry Fed #2

Project # Delineation Sampling

Project Loc: New Mexico

PO #:

Report Format: ☒ Standard ☐ TRRP ☐ NPDES

(lab use only)

ORDER #: 406151

[illegible]

## Special Instructions:

Relinquished by:

Date  
-9-11Time  
: 30

Received by \_\_\_\_\_

Date  
2-9-11

Time  
6:30

Relinquished by:

Date  
1-9-11

Time  
1:05

Received by:

Date \_\_\_\_\_

Time

Relinquished by:

Date \_\_\_\_\_

Time

Received by ELOT:

Date  
- 9-11

Time  
11:04

Laboratory Comments:

### Sample Containers Intact?

### VOCs Free of Headspace?

Labels on container(s)

Custody seals on container(s)

<input type="checkbox"/> Custody seals on cooler(s) <input type="checkbox"/> Sample Hand Delivered	<input type="checkbox"/>
---	--------------------------

Sample Hand Delivered  
by Sampler/Client Rep. ?

by Courier? ☒ UPS

40.7

Temperature Upon Receipt

Y Y Y Y Y Y  
N N N N N N N

FedEx Lone Star

12.10 °C



**XENCO Laboratories**

Atlanta, Boca Raton, Corpus Christi, Dallas  
Houston, Miami, Odessa, Philadelphia  
Phoenix, San Antonio, Tampa

Document Title: Sample Receipt Checklist

Document No.: SYS-SRC

Revision/Date: No. 01, 5/27/2010

Effective Date: 6/1/2010 Page 1 of 1

**Prelogin / Nonconformance Report - Sample Log-In**

Client: Spart  
Date/Time: 2-9-11 11:05  
Lab ID #: 406151  
Initials: RM

**Sample Receipt Checklist**

1. Samples on ice?	Blue	Water	<u>No</u>	
2. Shipping container in good condition?	<u>Yes</u>	No	None	
3. Custody seals intact on shipping container (cooler) and bottles?	Yes	No	<u>N/A</u>	
4. Chain of Custody present?	<u>Yes</u>	No		
5. Sample instructions complete on chain of custody?	<u>Yes</u>	No		
6. Any missing / extra samples?	Yes	<u>No</u>		
7. Chain of custody signed when relinquished / received?	<u>Yes</u>	No		
8. Chain of custody agrees with sample label(s)?	<u>Yes</u>	No		
9. Container labels legible and intact?	<u>Yes</u>	No		
10. Sample matrix / properties agree with chain of custody?	<u>Yes</u>	No		
11. Samples in proper container / bottle?	<u>Yes</u>	No		
12. Samples properly preserved?	<u>Yes</u>	No	N/A	
13. Sample container intact?	<u>Yes</u>	No		
14. Sufficient sample amount for indicated test(s)?	<u>Yes</u>	No		
15. All samples received within sufficient hold time?	<u>Yes</u>	No		
16. Subcontract of sample(s)?	Yes	<u>No</u>	N/A	
17. VOC sample have zero head space?	Yes	No	<u>N/A</u>	
18. Cooler 1 No.	Cooler 2 No.	Cooler 3 No.	Cooler 4 No.	Cooler 5 No.
lbs <u>12.6</u> °C	lbs °C	lbs °C	lbs °C	lbs °C

**Nonconformance Documentation**

Contact: \_\_\_\_\_ Contacted by: \_\_\_\_\_ Date/Time: \_\_\_\_\_

Regarding: \_\_\_\_\_

Corrective Action Taken: \_\_\_\_\_

Check all that apply: ☐ Cooling process has begun shortly after sampling event and out of temperature condition acceptable by NELAC 5.5.8.3.1.a.1.  
☐ Initial and Backup Temperature confirm out of temperature conditions  
☐ Client understands and would like to proceed with analysis



## SAMPLE DATA SUMMARY

Siana Operating, LLC

Curry Federal #2

Corresponding Analytical Report 409817

<b>Methods:</b>			EPA 300 mg/kg	
<i>Desired clean-up protocols dictated by Paul Evans of BLM (mg/kg)</i>			1,000	
<b>Lab Sample ID</b>	<b>Sample ID</b>	<b>Depth</b>	<b>Chloride</b>	<b>Percent Moisture</b>
Samples taken on March 14, 2011				
<b>1ST - 300 FT SECTION ALONG SPILL PATH</b>				
409817-001	SP2-003	1'	1400	7.59
409817-002	SP3-003	1'	1510	7.11
409817-003	SP4-003	1'	595	4.3
<b>2ND - 300 FT SECTION ALONG SPILL PATH</b>				
409817-004	SP8-002	1'	3090	7.81
409817-005	SP9-002	1'	696	10
409817-006	SP10-002	1'	791	4.26

**Analytical Report 409817**  
**for**  
**Sport Environmental Services, PLLC**

**Project Manager: Debi Moore**

**Siana Curry Fed # 2**

**Remediation**

**15-MAR-11**

**HOBBS OCD**

**SEP 18 2012**



**RECEIVED**

**Celebrating 20 Years of commitment to excellence in Environmental Testing Services**



**12600 West I-20 East Odessa, Texas 79765**

**Xenco-Houston (EPA Lab code: TX00122):**

Texas (T104704215-10-6-TX), Arizona (AZ0738), Arkansas (08-039-0), Connecticut (PH-0102), Florida (E871002)  
Illinois (002082), Indiana (C-TX-02), Iowa (392), Kansas (E-10380), Kentucky (45), Louisiana (03054)  
New Hampshire (297408), New Jersey (TX007), New York (11763), Oklahoma (9218), Pennsylvania (68-03610)  
Rhode Island (LA000312), USDA (S-44102)

**Xenco-Atlanta (EPA Lab Code: GA00046):**

Florida (E87429), North Carolina (483), South Carolina (98015), Utah (AALI1), West Virginia (362), Kentucky (85)  
Louisiana (04176), USDA (P330-07-00105)

**Xenco-Miami (EPA Lab code: FL01152): Florida (E86678), Maryland (330)**

**Xenco-Tampa Mobile (EPA Lab code: FL01212): Florida (E84900)**

**Xenco-Odessa (EPA Lab code: TX00158): Texas (T104704400-TX)**

**Xenco-Dallas (EPA Lab code: TX01468): Texas (T104704295-TX)**

**Xenco-Corpus Christi (EPA Lab code: TX02613): Texas (T104704370)**

**Xenco-Boca Raton (EPA Lab Code: FL01273):**

Florida(E86240),South Carolina(96031001), Louisiana(04154), Georgia(917)  
North Carolina(444), Texas(T104704468-TX), Illinois(002295), Florida(E86349)

**Xenco Phoenix (EPA Lab Code: AZ00901):**

Arizona(AZ0757), Texas(104704435-10-2), Nevada(NAC-445A), DoD(65816)

**Xenco-Phoenix Mobile (EPA Lab code: AZ00901): Arizona (AZM757)**

**Xenco Tucson (EPA Lab code:AZ000989): Arizona (AZ0758)**

15-MAR-11

Project Manager: **Debi Moore**  
**Sport Environmental Services, PLLC**  
502 North Big Spring Street  
Midland, TX 79701

Reference: XENCO Report No: **409817**  
**Siana Curry Fed # 2**  
Project Address:

**Debi Moore:**

We are reporting to you the results of the analyses performed on the samples received under the project name referenced above and identified with the XENCO Report Number 409817. All results being reported under this Report Number apply to the samples analyzed and properly identified with a Laboratory ID number. Subcontracted analyses are identified in this report with either the NELAC certification number of the subcontract lab in the analyst ID field, or the complete subcontracted report attached to this report.

Unless otherwise noted in a Case Narrative, all data reported in this Analytical Report are in compliance with NELAC standards. Estimation of data uncertainty for this report is found in the quality control section of this report unless otherwise noted. Should insufficient sample be provided to the laboratory to meet the method and NELAC Matrix Duplicate and Matrix Spike requirements, then the data will be analyzed, evaluated and reported using all other available quality control measures.

The validity and integrity of this report will remain intact as long as it is accompanied by this letter and reproduced in full, unless written approval is granted by XENCO Laboratories. This report will be filed for at least 5 years in our archives after which time it will be destroyed without further notice, unless otherwise arranged with you. The samples received, and described as recorded in Report No. 409817 will be filed for 60 days, and after that time they will be properly disposed without further notice, unless otherwise arranged with you. We reserve the right to return to you any unused samples, extracts or solutions related to them if we consider so necessary (e.g., samples identified as hazardous waste, sample sizes exceeding analytical standard practices, controlled substances under regulated protocols, etc).

We thank you for selecting XENCO Laboratories to serve your analytical needs. If you have any questions concerning this report, please feel free to contact us at any time.

Respectfully,



**Brent Barron, II**

Odessa Laboratory Manager

*Recipient of the Prestigious Small Business Administration Award of Excellence in 1994.*

*Certified and approved by numerous States and Agencies.*

*A Small Business and Minority Status Company that delivers SERVICE and QUALITY*

Houston - Dallas - San Antonio - Austin - Tampa - Miami - Atlanta - Corpus Christi - Latin America

**Sample Cross Reference 409817****Sport Environmental Services, PLLC, Midland, TX**

Siana Curry Fed # 2

Sample Id	Matrix	Date Collected	Sample Depth	Lab Sample Id
SP2-003	S	Mar-14-11 11:41	12 - 12 In	409817-001
SP3-003	S	Mar-14-11 12:23	12 - 12 In	409817-002
SP4-003	S	Mar-14-11 13:07	12 - 12 In	409817-003
SP8-002	S	Mar-14-11 13:53	12 - 12 In	409817-004
SP9-002	S	Mar-14-11 16:05	12 - 12 In	409817-005
SP10-002	S	Mar-14-11 15:33	12 - 12 In	409817-006



## CASE NARRATIVE

*Client Name: Sport Environmental Services, PLLC*

*Project Name: Siana Curry Fed # 2*



*Project ID: Remediation*

*Work Order Number: 409817*

*Report Date: 15-MAR-11*

*Date Received: 03/15/2011*

---

**Sample receipt non conformances and Comments:**

*None*

---

**Sample receipt Non Conformances and Comments per Sample:**

*None*

# Certificate of Analysis Summary 409817

Sport Environmental Services, PLLC, Midland, TX

Project Name: Siana Curry Fed # 2



Project Id: Remediation

Contact: Debi Moore

Project Location:

Date Received in Lab: Tue Mar-15-11 09:45 am

Report Date: 15-MAR-11

Project Manager: Brent Barron, II

Analysis Requested	Lab Id:	409817-001	409817-002	409817-003	409817-004	409817-005	409817-006
	Field Id:	SP2-003	SP3-003	SP4-003	SP8-002	SP9-002	SP10-002
	Depth:	12-12 In	12-12 In	12-12 In	12-12 In	12-12 In	12-12 In
	Matrix:	SOIL	SOIL	SOIL	SOIL	SOIL	SOIL
	Sampled:	Mar-14-11 11:41	Mar-14-11 12:23	Mar-14-11 13:07	Mar-14-11 13:53	Mar-14-11 16:05	Mar-14-11 15:33
Anions by E300	Extracted:						
	Analyzed:	Mar-15-11 10:16	Mar-15-11 10:54	Mar-15-11 11:07	Mar-15-11 12:36	Mar-15-11 11:33	Mar-15-11 11:45
	Units/RL:	mg/kg RL	mg/kg RL	mg/kg RL	mg/kg RL	mg/kg RL	mg/kg RL
Chloride		1400 22.7	1510 22.6	595 17.6	3090 45.6	696 9.33	791 8.77
Percent Moisture	Extracted:						
	Analyzed:	Mar-15-11 09:50	Mar-15-11 09:50	Mar-15-11 09:50	Mar-15-11 09:50	Mar-15-11 09:50	Mar-15-11 09:50
	Units/RL:	% RL	% RL	% RL	% RL	% RL	% RL
Percent Moisture		7.59 1.00	7.11 1.00	4.30 1.00	7.81 1.00	10.0 1.00	4.26 1.00

This analytical report, and the entire data package it represents, has been made for your exclusive and confidential use. The interpretations and results expressed throughout this analytical report represent the best judgment of XENCO Laboratories. XENCO Laboratories assumes no responsibility and makes no warranty to the end use of the data hereby presented. Our liability is limited to the amount invoiced for this work order unless otherwise agreed to in writing.

Houston - Dallas - San Antonio - Atlanta - Tampa - Boca Raton - Latin America - Odessa - Corpus Christi

  
 Brent Barron, II  
 Odessa Laboratory Manager

## Flagging Criteria

- X** In our quality control review of the data a QC deficiency was observed and flagged as noted. MS/MSD recoveries were found to be outside of the laboratory control limits due to possible matrix /chemical interference, or a concentration of target analyte high enough to effect the recovery of the spike concentration. This condition could also effect the relative percent difference in the MS/MSD.
- B** A target analyte or common laboratory contaminant was identified in the method blank. Its presence indicates possible field or laboratory contamination.
- D** The sample(s) were diluted due to targets detected over the highest point of the calibration curve, or due to matrix interference. Dilution factors are included in the final results. The result is from a diluted sample.
- E** The data exceeds the upper calibration limit; therefore, the concentration is reported as estimated.
- F** RPD exceeded lab control limits.
- J** The target analyte was positively identified below the MQL and above the SQL.
- U** Analyte was not detected.
- L** The LCS data for this analytical batch was reported below the laboratory control limits for this analyte. The department supervisor and QA Director reviewed data. The samples were either reanalyzed or flagged as estimated concentrations.
- H** The LCS data for this analytical batch was reported above the laboratory control limits. Supporting QC Data were reviewed by the Department Supervisor and QA Director. Data were determined to be valid for reporting.
- K** Sample analyzed outside of recommended hold time.
- JN** A combination of the "N" and the "J" qualifier. The analysis indicates that the analyte is "tentatively identified" and the associated numerical value may not be consistent with the amount actually present in the environmental sample.

**BRL** Below Reporting Limit.

**RL** Reporting Limit

**MDL** Method Detection Limit

**PQL** Practical Quantitation Limit

\* Outside XENCO's scope of NELAC Accreditation.

***Recipient of the Prestigious Small Business Administration Award of Excellence in 1994.***

*Certified and approved by numerous States and Agencies.*

***A Small Business and Minority Status Company that delivers SERVICE and QUALITY***

Houston - Dallas - San Antonio - Corpus Christi - Midland/Odessa - Tampa - Miami - Latin America

4143 Greenbriar Dr, Stafford, TX 77477  
 9701 Harry Hines Blvd, Dallas, TX 75220  
 5332 Blackberry Drive, San Antonio TX 78238  
 2505 North Falkenburg Rd, Tampa, FL 33619  
 5757 NW 158th St, Miami Lakes, FL 33014  
 12600 West I-20 East, Odessa, TX 79765  
 842 Cantwell Lane, Corpus Christi, TX 78408

Phone	Fax
(281) 240-4200	(281) 240-4280
(214) 902 0300	(214) 351-9139
(210) 509-3334	(210) 509-3335
(813) 620-2000	(813) 620-2033
(305) 823-8500	(305) 823-8555
(432) 563-1800	(432) 563-1713
(361) 884-0371	(361) 884-9116

**Project Name:** Siana Curry Fed # 2

**Work Order #:** 409817

**Analyst:** LATCOR

**Date Prepared:** 03/15/2011

**Project ID:** Remediation

**Date Analyzed:** 03/15/2011

**Lab Batch ID:** 847788

**Sample:** 847788-1-BKS

**Batch #:** 1

**Matrix:** Solid

**Units:** mg/kg

## BLANK /BLANK SPIKE / BLANK SPIKE DUPLICATE RECOVERY STUDY

Anions by E300	Blank Sample Result [A]	Spike Added [B]	Blank Spike Result [C]	Blank Spike % R [D]	Spike Added [E]	Blank Spike Duplicate Result [F]	Blk. Spk Dup. % R [G]	RPD %	Control Limits % R	Control Limits % RPD	Flag
<b>Analytes</b>											
Chloride	<0.420	10.0	10.2	102	10.0	10.4	104	2	75-125	20	

Relative Percent Difference RPD =  $200 * |(C-F)/(C+F)|$

Blank Spike Recovery [D] =  $100 * (C)/[B]$

Blank Spike Duplicate Recovery [G] =  $100 * (F)/[E]$

All results are based on MDL and Validated for QC Purposes

# Form 3 - MS Recoveries

**Project Name: Siana Curry Fed # 2**

**Work Order #: 409817**

**Lab Batch #: 847788**

**Date Analyzed: 03/15/2011**

**Date Prepared: 03/15/2011**

**Project ID: Remediation**

**Analyst: LATCOR**

**QC- Sample ID: 409817-001 S**

**Batch #: 1**

**Matrix: Soil**

**Reporting Units: mg/kg**

## MATRIX / MATRIX SPIKE RECOVERY STUDY

Inorganic Anions by EPA 300  Analytes	Parent Sample Result [A]	Spike Added [B]	Spiked Sample Result [C]	%R [D]	Control Limits %R	Flag
Chloride	1400	541	1930	98	75-125	

Matrix Spike Percent Recovery [D] =  $100 \times (C-A)/B$

Relative Percent Difference [E] =  $200 \times (C-A)/(C+B)$

All Results are based on MDL and Validated for QC Purposes

BRL - Below Reporting Limit

**Project Name: Siana Curry Fed # 2**

**Work Order #: 409817**

**Lab Batch #: 847788**

**Date Analyzed: 03/15/2011 10:29**

**Date Prepared: 03/15/2011**

**Project ID: Remediation**

**Analyst: LATCOR**

**QC- Sample ID: 409817-001 D**

**Batch #: 1**

**Matrix: Soil**

**Reporting Units: mg/kg**

**SAMPLE / SAMPLE DUPLICATE RECOVERY**

<b>Anions by E300</b>	<b>Parent Sample Result [A]</b>	<b>Sample Duplicate Result [B]</b>	<b>RPD</b>	<b>Control Limits %RPD</b>	<b>Flag</b>
<b>Analyte</b>					
Chloride	1400	1380	1	20	

**Lab Batch #: 847787**

**Date Analyzed: 03/15/2011 09:50**

**Date Prepared: 03/15/2011**

**Analyst: WRU**

**QC- Sample ID: 409812-001 D**

**Batch #: 1**

**Matrix: Soil**

**Reporting Units: %**

**SAMPLE / SAMPLE DUPLICATE RECOVERY**

<b>Percent Moisture</b>	<b>Parent Sample Result [A]</b>	<b>Sample Duplicate Result [B]</b>	<b>RPD</b>	<b>Control Limits %RPD</b>	<b>Flag</b>
<b>Analyte</b>					
Percent Moisture	14.7	14.9	1	20	

Spike Relative Difference RPD  $200 * |(B-A)/(B+A)|$   
All Results are based on MDL and validated for QC purposes.  
BRL - Below Reporting Limit

A Xenco Laboratories Company

12600 West I-20 East  
Odessa, Texas 79765

Phone: 432-563-1800  
Fax: 432-563-1713

Report Format: ☒ Standard ☐ TRRP ☐ NPDES



XENCO Laboratories  
Atlanta, Boca Raton, Corpus Christi, Dallas  
Houston, Miami, Odessa, Philadelphia  
Phoenix, San Antonio, Tampa

Document Title: Sample Receipt Checklist  
Document No.: SYS-SRC  
Revision/Date: No. 01, 5/27/2010  
Effective Date: 6/1/2010 Page 1 of 1

### Prelogin / Nonconformance Report - Sample Log-In

Client: SPORT ENV.  
Date/Time: 3.15.11 9:45  
Lab ID#: 409817  
Initials: AE

#### Sample Receipt Checklist

1. Samples on ice?	Blue	<u>Water</u>	No	
2. Shipping container in good condition?	<u>Yes</u>	No	None	
3. Custody seals intact on shipping container (cooler) and bottles?	Yes	No	<u>N/A</u>	
4. Chain of Custody present?	<u>Yes</u>	No		
5. Sample instructions complete on chain of custody?	<u>Yes</u>	No		
6. Any missing / extra samples?	Yes	<u>No</u>		
7. Chain of custody signed when relinquished / received?	<u>Yes</u>	No		
8. Chain of custody agrees with sample label(s)?	<u>Yes</u>	No		
9. Container labels legible and intact?	<u>Yes</u>	No		
10. Sample matrix / properties agree with chain of custody?	<u>Yes</u>	No		
11. Samples in proper container / bottle?	<u>Yes</u>	No		
12. Samples properly preserved?	<u>Yes</u>	No	N/A	
13. Sample container intact?	<u>Yes</u>	No		
14. Sufficient sample amount for indicated test(s)?	<u>Yes</u>	No		
15. All samples received within sufficient hold time?	<u>Yes</u>	No		
16. Subcontract of sample(s)?	Yes	No	<u>N/A</u>	
17. VOC sample have zero head space?	Yes	No	<u>N/A</u>	
18. Cooler 1 No.	Cooler 2 No.	Cooler 3 No.	Cooler 4 No.	Cooler 5 No.
lbs <u>3.6</u> °C	lbs °C	lbs °C	lbs °C	lbs °C

#### Nonconformance Documentation

Contact: \_\_\_\_\_ Contacted by: \_\_\_\_\_ Date/Time: \_\_\_\_\_

Regarding: \_\_\_\_\_

Corrective Action Taken: \_\_\_\_\_

- Check all that apply:
- ☐ Cooling process has begun shortly after sampling event and out of temperature condition acceptable by NELAC 5.5.8.3.1.a.1.
  - ☐ Initial and Backup Temperature confirm out of temperature conditions
  - ☐ Client understands and would like to proceed with analysis



## SAMPLE DATA SUMMARY

Siana Operating, LLC

Curry Federal #2

Corresponding Analytical Report 409966

Methods:			EPA 300 mg/kg	
<i>Desired clean-up protocols dictated by Paul Evans of BLM (mg/kg)</i>			1,000	
Lab Sample ID	Sample ID	Depth	Chloride	Percent Moisture
Samples taken on March 15, 2011				
1ST - 300 FT SECTION ALONG SPILL PATH				
409966-001	SP2-004	18"-2'	1930	5.58
409966-002	SP3-004	18"-2'	1990	3.57
2ND - 300 FT SECTION ALONG SPILL PATH				
409966-003	SP8-003	18"-2'	153	7.81

**Analytical Report 409966**  
**for**  
**Sport Environmental Services, PLLC**

**Project Manager: Debi Moore**

**Siana Curry Fed #2**

**Remediation**

**17-MAR-11**

**HOBBS OCD**

**SEP 18 2012**

**RECEIVED**



**Celebrating 20 Years of commitment to excellence in Environmental Testing Services**



**12600 West I-20 East Odessa, Texas 79765**

Xenco-Houston (EPA Lab code: TX00122):

Texas (T104704215-10-6-TX), Arizona (AZ0738), Arkansas (08-039-0), Connecticut (PH-0102), Florida (E871002)  
Illinois (002082), Indiana (C-TX-02), Iowa (392), Kansas (E-10380), Kentucky (45), Louisiana (03054)  
New Hampshire (297408), New Jersey (TX007), New York (11763), Oklahoma (9218), Pennsylvania (68-03610)  
Rhode Island (LAO00312), USDA (S-44102)

Xenco-Atlanta (EPA Lab Code: GA00046):

Florida (E87429), North Carolina (483), South Carolina (98015), Utah (AALI1), West Virginia (362), Kentucky (85)  
Louisiana (04176), USDA (P330-07-00105)

Xenco-Miami (EPA Lab code: FL01152): Florida (E86678), Maryland (330)

Xenco-Tampa Mobile (EPA Lab code: FL01212): Florida (E84900)

Xenco-Odessa (EPA Lab code: TX00158): Texas (T104704400-TX)

Xenco-Dallas (EPA Lab code: TX01468): Texas (T104704295-TX)

Xenco-Corpus Christi (EPA Lab code: TX02613): Texas (T104704370)

Xenco-Boca Raton (EPA Lab Code: FL01273):

Florida(E86240),South Carolina(96031001), Louisiana(04154), Georgia(917)  
North Carolina(444), Texas(T104704468-TX), Illinois(002295), Florida(E86349)

Xenco Phoenix (EPA Lab Code: AZ00901):

Arizona(AZ0757), Texas(104704435-10-2), Nevada(NAC-445A), DoD(65816)

Xenco-Phoenix Mobile (EPA Lab code: AZ00901): Arizona (AZM757)

Xenco Tucson (EPA Lab code:AZ000989): Arizona (AZ0758)



17-MAR-11

Project Manager: **Debi Moore**  
**Sport Environmental Services, PLLC**  
502 North Big Spring Street  
Midland, TX 79701

Reference: XENCO Report No: **409966**  
**Siana Curry Fed #2**  
Project Address:

**Debi Moore:**

We are reporting to you the results of the analyses performed on the samples received under the project name referenced above and identified with the XENCO Report Number 409966. All results being reported under this Report Number apply to the samples analyzed and properly identified with a Laboratory ID number. Subcontracted analyses are identified in this report with either the NELAC certification number of the subcontract lab in the analyst ID field, or the complete subcontracted report attached to this report.

Unless otherwise noted in a Case Narrative, all data reported in this Analytical Report are in compliance with NELAC standards. Estimation of data uncertainty for this report is found in the quality control section of this report unless otherwise noted. Should insufficient sample be provided to the laboratory to meet the method and NELAC Matrix Duplicate and Matrix Spike requirements, then the data will be analyzed, evaluated and reported using all other available quality control measures.

The validity and integrity of this report will remain intact as long as it is accompanied by this letter and reproduced in full, unless written approval is granted by XENCO Laboratories. This report will be filed for at least 5 years in our archives after which time it will be destroyed without further notice, unless otherwise arranged with you. The samples received, and described as recorded in Report No. 409966 will be filed for 60 days, and after that time they will be properly disposed without further notice, unless otherwise arranged with you. We reserve the right to return to you any unused samples, extracts or solutions related to them if we consider so necessary (e.g., samples identified as hazardous waste, sample sizes exceeding analytical standard practices, controlled substances under regulated protocols, etc).

We thank you for selecting XENCO Laboratories to serve your analytical needs. If you have any questions concerning this report, please feel free to contact us at any time.

Respectfully,

**Brent Barron, II**

Odessa Laboratory Manager

*Recipient of the Prestigious Small Business Administration Award of Excellence in 1994.*

*Certified and approved by numerous States and Agencies.*

*A Small Business and Minority Status Company that delivers SERVICE and QUALITY*

Houston - Dallas - San Antonio - Austin - Tampa - Miami - Atlanta - Corpus Christi - Latin America



## CASE NARRATIVE

*Client Name: Sport Environmental Services, PLLC*

*Project Name: Siana Curry Fed #2*



*Project ID: Remediation*

*Work Order Number: 409966*

*Report Date: 17-MAR-11*

*Date Received: 03/16/2011*

**Sample receipt non conformances and Comments:**

*Batch 848077 Chloride %RPD for Sample/Sample Duplicate above QC limit.*

**Sample receipt Non Conformances and Comments per Sample:**

None



# Certificate of Analysis Summary 409966

Sport Environmental Services, PLLC, Midland, TX

Project Name: Siana Curry Fed #2



Project Id: Remediation

Contact: Debi Moore

Date Received in Lab: Wed Mar-16-11 09:50 am

Report Date: 17-MAR-11

Project Location:

Project Manager: Brent Barron, II

<b>Analysis Requested</b>	<b>Lab Id:</b>	409966-001	409966-002	409966-003		
	<b>Field Id:</b>	SP2-004	SP3-004	SP8-003		
	<b>Depth:</b>	18- In	18- In	18- In		
	<b>Matrix:</b>	SOIL	SOIL	SOIL		
	<b>Sampled:</b>	Mar-15-11 17:00	Mar-15-11 17:05	Mar-15-11 17:10		
<b>Anions by E300</b>	<b>Extracted:</b>					
	<b>Analyzed:</b>	Mar-16-11 15:12	Mar-16-11 15:12	Mar-16-11 15:12		
	<b>Units/RL:</b>	mg/kg RL	mg/kg RL	mg/kg RL		
Chloride		1930 44.5	1990 43.6	153 9.11		
<b>Percent Moisture</b>	<b>Extracted:</b>					
	<b>Analyzed:</b>	Mar-16-11 17:00	Mar-16-11 17:00	Mar-16-11 17:00		
	<b>Units/RL:</b>	% RL	% RL	% RL		
Percent Moisture		5.58 1.00	3.57 1.00	7.81 1.00		

This analytical report, and the entire data package it represents, has been made for your exclusive and confidential use. The interpretations and results expressed throughout this analytical report represent the best judgment of XENCO Laboratories. XENCO Laboratories assumes no responsibility and makes no warranty to the end use of the data hereby presented. Our liability is limited to the amount invoiced for this work order unless otherwise agreed to in writing.

Houston - Dallas - San Antonio - Atlanta - Tampa - Boca Raton - Latin America - Odessa - Corpus Christi

  
Brent Barron, II  
Odessa Laboratory Manager

**Project Id:** Remediation

**Contact:** Debi Moore

**Date Received in Lab:** Wed Mar-16-11 09:50 am

**Report Date:** 17-MAR-11

**Project Location:**

**Project Manager:** Brent Barron, II

<i>Analysis Requested</i>	<i>Lab Id:</i>	409966-001	409966-002	409966-003			
	<i>Field Id:</i>	SP2-004	SP3-004	SP8-003			
	<i>Depth:</i>	18- In	18- In	18- In			
	<i>Matrix:</i>	SOIL	SOIL	SOIL			
	<i>Sampled:</i>	Mar-15-11 17:00	Mar-15-11 17:05	Mar-15-11 17:10			
<b>Anions by E300</b>	<i>Extracted:</i>						
	<i>Analyzed:</i>	Mar-16-11 15:12	Mar-16-11 15:12	Mar-16-11 15:12			
	<i>Units/RL:</i>	mg/kg RL	mg/kg RL	mg/kg RL			
Chloride		1930 44.5	1990 43.6	153 9.11			
<b>Percent Moisture</b>	<i>Extracted:</i>						
	<i>Analyzed:</i>	Mar-16-11 17:00	Mar-16-11 17:00	Mar-16-11 17:00			
	<i>Units/RL:</i>	% RL	% RL	% RL			
Percent Moisture		5.58 1.00	3.57 1.00	7.81 1.00			

This analytical report, and the entire data package it represents, has been made for your exclusive and confidential use. The interpretations and results expressed throughout this analytical report represent the best judgment of XENCO Laboratories. XENCO Laboratories assumes no responsibility and makes no warranty to the end use of the data hereby presented. Our liability is limited to the amount invoiced for this work order unless otherwise agreed to in writing.

Houston - Dallas - San Antonio - Atlanta - Tampa - Boca Raton - Latin America - Odessa - Corpus Christi

  
Brent Barron, II  
Odessa Laboratory Manager

## Flagging Criteria

- X** In our quality control review of the data a QC deficiency was observed and flagged as noted. MS/MSD recoveries were found to be outside of the laboratory control limits due to possible matrix /chemical interference, or a concentration of target analyte high enough to effect the recovery of the spike concentration. This condition could also effect the relative percent difference in the MS/MSD.
  - B** A target analyte or common laboratory contaminant was identified in the method blank. Its presence indicates possible field or laboratory contamination.
  - D** The sample(s) were diluted due to targets detected over the highest point of the calibration curve, or due to matrix interference. Dilution factors are included in the final results. The result is from a diluted sample.
  - E** The data exceeds the upper calibration limit; therefore, the concentration is reported as estimated.
  - F** RPD exceeded lab control limits.
  - J** The target analyte was positively identified below the MQL and above the SQL.
  - U** Analyte was not detected.
  - L** The LCS data for this analytical batch was reported below the laboratory control limits for this analyte. The department supervisor and QA Director reviewed data. The samples were either reanalyzed or flagged as estimated concentrations.
  - H** The LCS data for this analytical batch was reported above the laboratory control limits. Supporting QC Data were reviewed by the Department Supervisor and QA Director. Data were determined to be valid for reporting.
  - K** Sample analyzed outside of recommended hold time.
- JN** A combination of the "N" and the "J" qualifier. The analysis indicates that the analyte is "tentatively identified" and the associated numerical value may not be consistent with the amount actually present in the environmental sample.
- BRL** Below Reporting Limit.
- RL** Reporting Limit
- MDL** Method Detection Limit
- PQL** Practical Quantitation Limit
- \* Outside XENCO's scope of NELAC Accreditation.

***Recipient of the Prestigious Small Business Administration Award of Excellence in 1994.***

*Certified and approved by numerous States and Agencies.*

***A Small Business and Minority Status Company that delivers SERVICE and QUALITY***

Houston - Dallas - San Antonio - Corpus Christi - Midland/Odessa - Tampa - Miami - Latin America

	Phone	Fax
4143 Greenbriar Dr, Stafford, Tx 77477	(281) 240-4200	(281) 240-4280
9701 Harry Hines Blvd , Dallas, TX 75220	(214) 902 0300	(214) 351-9139
5332 Blackberry Drive, San Antonio TX 78238	(210) 509-3334	(210) 509-3335
2505 North Falkenburg Rd, Tampa, FL 33619	(813) 620-2000	(813) 620-2033
5757 NW 158th St, Miami Lakes, FL 33014	(305) 823-8500	(305) 823-8555
12600 West I-20 East, Odessa, TX 79765	(432) 563-1800	(432) 563-1713
842 Cantwell Lane, Corpus Christi, TX 78408	(361) 884-0371	(361) 884-9116



## BS / BSD Recoveries



Project Name: Siana Curry Fed #2

Work Order #: 409966

Analyst: LATCOR

Date Prepared: 03/16/2011

Project ID: Remediation

Date Analyzed: 03/16/2011

Lab Batch ID: 848077

Sample: 848077-1-BKS

Batch #: 1

Matrix: Solid

Units: mg/kg

### BLANK /BLANK SPIKE / BLANK SPIKE DUPLICATE RECOVERY STUDY

Anions by E300	Blank Sample Result [A]	Spike Added [B]	Blank Spike Result [C]	Blank Spike %R [D]	Spike Added [E]	Blank Spike Duplicate Result [F]	Blk. Spk Dup. %R [G]	RPD %	Control Limits %R	Control Limits %RPD	Flag
Analytes											
Chloride	<0.420	10.0	9.54	95	10.0	9.57	96	0	75-125	20	

Relative Percent Difference RPD =  $200 * |(C-F)/(C+F)|$

Blank Spike Recovery [D] =  $100 * (C)/[B]$

Blank Spike Duplicate Recovery [G] =  $100 * (F)/[E]$

All results are based on MDL and Validated for QC Purposes

**Project Name: Siana Curry Fed #2**

**Work Order #: 409966**

**Lab Batch #: 848077**

**Date Analyzed: 03/16/2011**

**QC- Sample ID: 409917-002 S**

**Reporting Units: mg/kg**

**Date Prepared: 03/16/2011**

**Batch #: 1**

**Project ID: Remediation**

**Analyst: LATCOR**

**Matrix: Soil**

**MATRIX / MATRIX SPIKE RECOVERY STUDY**

<b>Inorganic Anions by EPA 300</b>		<b>Parent Sample Result [A]</b>	<b>Spike Added [B]</b>	<b>Spiked Sample Result [C]</b>	<b>%R [D]</b>	<b>Control Limits %R</b>	<b>Flag</b>
<b>Analytes</b>							
Chloride		15.3	106	116	95	75-125	

Matrix Spike Percent Recovery [D] =  $100 \cdot (C-A)/B$

Relative Percent Difference [E] =  $200 \cdot (C-A)/(C+B)$

1 Results are based on MDL and Validated for QC Purposes

RL - Below Reporting Limit

**Project Name: Siana Curry Fed #2**

**Work Order #: 409966**

**Lab Batch #: 848077**

**Date Analyzed: 03/16/2011 15:12**

**Date Prepared: 03/16/2011**

**Project ID: Remediation**

**Analyst: LATCOR**

**QC- Sample ID: 409917-002 D**

**Batch #: 1**

**Matrix: Soil**

**Reporting Units: mg/kg**

SAMPLE / SAMPLE DUPLICATE RECOVERY					
Anions by E300	Parent Sample Result [A]	Sample Duplicate Result [B]	RPD	Control Limits %RPD	Flag
Analyte					
Chloride	15.3	11.9	25	20	F

**Lab Batch #: 848076**

**Date Analyzed: 03/16/2011 17:00**

**Date Prepared: 03/16/2011**

**Analyst: WRU**

**QC- Sample ID: 409913-001 D**

**Batch #: 1**

**Matrix: Soil**

**Reporting Units: %**

SAMPLE / SAMPLE DUPLICATE RECOVERY					
Percent Moisture	Parent Sample Result [A]	Sample Duplicate Result [B]	RPD	Control Limits %RPD	Flag
Analyte					
Percent Moisture	7.78	7.41	5	20	

Spike Relative Difference RPD  $200 * |(B-A)/(B+A)|$

All Results are based on MDL and validated for QC purposes.

BRL - Below Reporting Limit





XENCO Laboratories  
Atlanta, Boca Raton, Corpus Christi, Dallas  
Houston, Miami, Odessa, Philadelphia  
Phoenix, San Antonio, Tampa

Document Title: Sample Receipt Checklist  
Document No.: SYS-SRC  
Revision/Date: No. 01, 5/27/2010  
Effective Date: 6/1/2010 Page 1 of 1

### Prelogin / Nonconformance Report - Sample Log-In

Client: Sport Environmental  
Date/Time: 3-16-11 9:50  
Lab ID #: 409966  
Initials: RM

#### Sample Receipt Checklist

1. Samples on ice?	Blue	<u>Water</u>	No	
2. Shipping container in good condition?	<u>Yes</u>	No	None	
3. Custody seals intact on shipping container (cooler) and bottles?	Yes	No	<u>N/A</u>	
4. Chain of Custody present?	<u>Yes</u>	No		
5. Sample instructions complete on chain of custody?	<u>Yes</u>	No		
6. Any missing / extra samples?	Yes	<u>No</u>		
7. Chain of custody signed when relinquished / received?	<u>Yes</u>	No		
8. Chain of custody agrees with sample label(s)?	<u>Yes</u>	No		
9. Container labels legible and intact?	<u>Yes</u>	No		
10. Sample matrix / properties agree with chain of custody?	<u>Yes</u>	No		
11. Samples in proper container / bottle?	<u>Yes</u>	No		
12. Samples properly preserved?	<u>Yes</u>	No	N/A	
13. Sample container intact?	<u>Yes</u>	No		
14. Sufficient sample amount for indicated test(s)?	<u>Yes</u>	No		
15. All samples received within sufficient hold time?	<u>Yes</u>	No		
16. Subcontract of sample(s)?	Yes	<u>No</u>	N/A	
17. VOC sample have zero head space?	Yes	No	<u>N/A</u>	
18. Cooler 1 No.	Cooler 2 No.	Cooler 3 No.	Cooler 4 No.	Cooler 5 No.
lbs 3.6 °C	lbs °C	lbs °C	lbs °C	lbs °C

#### Nonconformance Documentation

Contact: \_\_\_\_\_ Contacted by: \_\_\_\_\_ Date/Time: \_\_\_\_\_

Regarding: \_\_\_\_\_

Corrective Action Taken: \_\_\_\_\_

Check all that apply: ☐ Cooling process has begun shortly after sampling event and out of temperature condition acceptable by NELAC 5.5.8.3.1.a.1.  
☐ Initial and Backup Temperature confirm out of temperature conditions  
☐ Client understands and would like to proceed with analysis

Siana Operating, LLC  
Curry Federal #2 SWD  
Section 22, T-23-S, R-34-E  
Lea County, New Mexico

## **SITE PHOTOGRAPHS**

**Siana Operating, LLC**  
Curry Federal #2 SWD  
Excavation/Remediation Photographs  
3/14/2011 – 3/25/2011

3/14/2011



3/15/2011



**Siana Operating, LLC**  
Curry Federal #2 SWD  
Excavation/Remediation Photographs  
3/14/2011 – 3/25/2011

3/16/2011



3/17/2011



**Siana Operating, LLC**  
Curry Federal #2 SWD  
Excavation/Remediation Photographs  
3/14/2011 – 3/25/2011



3/18/2011



**Siana Operating, LLC**  
Curry Federal #2 SWD  
Excavation/Remediation Photographs  
3/14/2011 – 3/25/2011

3/21/2011



Siana Operating, LLC  
Curry Federal #2 SWD  
Section 22, T-23-S, R-34-E  
Lea County, New Mexico

# **WASTE MANIFESTS**

Sundance Services, Inc.

# Sundance Services, Inc.

P.O. Box 1737  
Eunice, NM 88231

## Invoice

DATE	INVOICE #
3/31/2011	58212

### BILL TO

Siana Oil & Gas Company  
PO Box 10303  
Midland Texas 79702

PROJECT	TERMS
CURRY FED ...	

QUANTITY	DESCRIPTION	RATE	AMOUNT															
960	Contaminated Soils - Exempt	18.00	17,280.00T															
	CURRY FED # 2 Sales Tax	6.8125%	1,177.20															
<div>RECEIVED APR 05 2011</div> <div>Approval: <u>WCD</u></div> <div>Desc: <u>960 YARDS SOIL DISPOSAL</u></div> <table><tr><th>Code</th><th>Well - Deck</th><th>\$Amount</th></tr><tr><td><u>939</u></td><td><u>NH109</u></td><td></td></tr><tr><td></td><td></td><td></td></tr><tr><td></td><td></td><td></td></tr><tr><td></td><td></td><td></td></tr></table> <div>AFE No: _____</div>				Code	Well - Deck	\$Amount	<u>939</u>	<u>NH109</u>										
Code	Well - Deck	\$Amount																
<u>939</u>	<u>NH109</u>																	
Phone #	E-mail	<b>Total</b> \$18,457.20																
575-394-2511	acarrillo@sundanceservices.com																	

**SUNDANCE SERVICES, Inc.**P.O. Box 1737 Eunice, New Mexico 88231  
(575) 394-2511**TICKET No. 163290**LEASE OPERATOR/SHIPPER/COMPANY: Siana OperatingLEASE NAME: Curry Fed #2TRANSPORTER COMPANY: Panther EnergyTIME 9:03 AM PMDATE: 3/14/2011 VEHICLE NO: 69GENERATOR COMPANY  
MAN'S NAME: Matt DofferCHARGE TO: Siana OperatingRIG NAME  
AND NUMBER**TYPE OF MATERIAL**☐ Production Water☐ Drilling Fluids☐ Rinsate☐ Tank Bottoms☒ Contaminated Soil☐ Jet Out☐ Solids☐ BS&W Content:☐ Call OutDescription: o/c

RRC or API #

C-133#

VOLUME OF MATERIAL ☐ BBLs. \_\_\_\_\_ : ☒ YARD 12 : ☐ \_\_\_\_\_

AS A CONDITION TO SUNDANCE SERVICES, INC.'S ACCEPTANCE OF THE MATERIALS SHIPPED WITH THIS JOB TICKET, OPERATOR/SHIPPER REPRESENTS AND WARRANTS THAT THE WASTE MATERIAL SHIPPED HERewith IS MATERIAL EXEMPT FROM THE RESOURCE, CONSERVATION AND RECOVERY ACT OF 1976, AS AMENDED FROM TIME TO TIME, 40 U.S.C. § 6901, et seq., THE NM HEALTH AND SAF. CODE § 361.001 et seq., AND REGULATIONS RELATED THERETO, BY VIRTUE OF THE EXEMPTION AFFORDED DRILLING FLUIDS, PRODUCED WATERS, AND OTHER WASTE ASSOCIATED WITH THE EXPLORATION, DEVELOPMENT OR PRODUCTION OF CRUDE OIL OR NATURAL GAS OR GEOTHERMAL ENERGY.

ALSO AS A CONDITION TO SUNDANCE SERVICES, INC.'S ACCEPTANCE OF THE MATERIALS SHIPPED WITH THIS JOB TICKET. TRANSPORTER REPRESENTS AND WARRANTS THAT ONLY THE MATERIAL DELIVERED BY OPERATOR/SHIPPER TO TRANSPORTER IS NOW DELIVERED BY TRANSPORTER TO SUNDANCE SERVICES, INC.'S FACILITY FOR DISPOSAL.

**THIS WILL CERTIFY** that the above Transporter loaded the material represented by this Transporter Statement at the above described location, and that it was tendered by the above described shipper. This will certify that no additional materials were added to this load, and that the material was delivered without incident.

DRIVER: Vincent Savala

(SIGNATURE)

FACILITY REPRESENTATIVE: Connie Romero

(SIGNATURE)

White - Sundance

Canary - Sundance Acct #1

Pink - Transporter

Re-order from: TOTALLY SHARP ADVERTISING • 432-586-5401 • [www.PromoSupermarket.com](http://www.PromoSupermarket.com)

**SUNDANCE SERVICES, Inc.**P.O. Box 1737 Eunice, New Mexico 88231  
(575) 394-2511TICKET No. **163308**

LEASE OPERATOR/SHIPPER/COMPANY:

*Siana*

LEASE NAME:

*Curry Fed #2*

TRANSPORTER COMPANY:

*Panther Energy*TIME **10:47** AM/PM

DATE:

*3/14/2011*

VEHICLE NO:

*65*

GENERATOR COMPANY

MAN'S NAME:

*Matt Doffer*

CHARGE TO:

*Siana*RIG NAME  
AND NUMBER**TYPE OF MATERIAL**☐ Production Water☐ Drilling Fluids☐ Rinsate☐ Tank Bottoms☒ Contaminated Soil☐ Jet Out☐ Solids☐ BS&W Content:☐ Call Out

Description:

*old*

RRC or API #

C-133#

VOLUME OF MATERIAL ☐ BBLs.*YARD 12*☐

AS A CONDITION TO SUNDANCE SERVICES, INC.'S ACCEPTANCE OF THE MATERIALS SHIPPED WITH THIS JOB TICKET, OPERATOR/SHIPPER REPRESENTS AND WARRANTS THAT THE WASTE MATERIAL SHIPPED HERewith IS MATERIAL EXEMPT FROM THE RESOURCE, CONSERVATION AND RECOVERY ACT OF 1976, AS AMENDED FROM TIME TO TIME, 40 U.S.C. § 6901, et seq., THE NM HEALTH AND SAF. CODE § 361.001 et seq., AND REGULATIONS RELATED THERETO, BY VIRTUE OF THE EXEMPTION AFFORDED DRILLING FLUIDS, PRODUCED WATERS, AND OTHER WASTE ASSOCIATED WITH THE EXPLORATION, DEVELOPMENT OR PRODUCTION OF CRUDE OIL OR NATURAL GAS OR GEOTHERMAL ENERGY.

ALSO AS A CONDITION TO SUNDANCE SERVICES, INC.'S ACCEPTANCE OF THE MATERIALS SHIPPED WITH THIS JOB TICKET, TRANSPORTER REPRESENTS AND WARRANTS THAT ONLY THE MATERIAL DELIVERED BY OPERATOR/SHIPPER TO TRANSPORTER IS NOW DELIVERED BY TRANSPORTER TO SUNDANCE SERVICES, INC.'S FACILITY FOR DISPOSAL.

**THIS WILL CERTIFY** that the above Transporter loaded the material represented by this Transporter Statement at the above described location, and that it was tendered by the above described Transporter. This will certify that no additional materials were added to this load, and that the material was delivered without incident.

DRIVER:

(SIGNATURE)

*Vincent Davis*

FACILITY REPRESENTATIVE:

(SIGNATURE)

*Connie Romero*

White - Sundance

Canary - Sundance Acct #1

Pink - Transporter

Re-order from: TOTALLY SHARP ADVERTISING • 432-586-5401 • [www.PromoSupermarket.com](http://www.PromoSupermarket.com)

**SUNDANCE SERVICES, Inc.**P.O. Box 1737 Eunice, New Mexico 88231  
(575) 394-2511

TICKET No. 163327

LEASE OPERATOR/SHIPPER/COMPANY: SianaLEASE NAME: Curry Fed #2TRANSPORTER COMPANY: Panther EnergyTIME 12:27 AM PMDATE: 3/14/2011VEHICLE NO: 65GENERATOR COMPANY  
MAN'S NAME: Matt DofferCHARGE TO: SianaRIG NAME  
AND NUMBER**TYPE OF MATERIAL**☐ Production Water☐ Drilling Fluids☐ Rinsate☐ Tank Bottoms☒ Contaminated Soil☐ Jet Out☐ Solids☐ BS&W Content:☐ Call OutDescription: old

RRC or API #

C-133#

VOLUME OF MATERIAL ☐ BBLs.☒ YARD 12☐

AS A CONDITION TO SUNDANCE SERVICES, INC.'S ACCEPTANCE OF THE MATERIALS SHIPPED WITH THIS JOB TICKET, OPERATOR/SHIPPER REPRESENTS AND WARRANTS THAT THE WASTE MATERIAL SHIPPED HERewith IS MATERIAL EXEMPT FROM THE RESOURCE, CONSERVATION AND RECOVERY ACT OF 1976, AS AMENDED FROM TIME TO TIME, 40 U.S.C. § 6901, et seq., THE NM HEALTH AND SAF. CODE § 361.001 et seq., AND REGULATIONS RELATED THERETO, BY VIRTUE OF THE EXEMPTION AFFORDED DRILLING FLUIDS, PRODUCED WATERS, AND OTHER WASTE ASSOCIATED WITH THE EXPLORATION, DEVELOPMENT OR PRODUCTION OF CRUDE OIL OR NATURAL GAS OR GEOTHERMAL ENERGY.

ALSO AS A CONDITION TO SUNDANCE SERVICES, INC.'S ACCEPTANCE OF THE MATERIALS SHIPPED WITH THIS JOB TICKET. TRANSPORTER REPRESENTS AND WARRANTS THAT ONLY THE MATERIAL DELIVERED BY OPERATOR/SHIPPER TO TRANSPORTER IS NOW DELIVERED BY TRANSPORTER TO SUNDANCE SERVICES, INC.'S FACILITY FOR DISPOSAL.

**THIS WILL CERTIFY** that the above Transporter loaded the material represented by this Transporter Statement at the above described location, and that it was tendered by the above described shipper. This will certify that no additional materials were added to this load, and that the material was delivered without incident.

DRIVER: Vincent Davis

(SIGNATURE)

FACILITY REPRESENTATIVE: Connie Romero

(SIGNATURE)

White - Sundance

Canary - Sundance Acct #1

Pink - Transporter

Re-order from: TOTALLY SHARP ADVERTISING • 432-586-5401 • www.PromoSupermarket.com

**SUNDANCE SERVICES, Inc.**P.O. Box 1737 Eunice, New Mexico 88231  
(575) 394-2511

TICKET No. 163342

LEASE OPERATOR/SHIPPER/COMPANY:

Siana

LEASE NAME:

Curry Fed #2

TRANSPORTER COMPANY:

Panther Energy

TIME 2:04 AM/PM

DATE:

3/14/2011

VEHICLE NO:

L65

GENERATOR COMPANY  
MAN'S NAME:

Matt Doffer

CHARGE TO:

Siana

RIG NAME  
AND NUMBER**TYPE OF MATERIAL**☐ Production Water☐ Drilling Fluids☐ Rinsate☐ Tank Bottoms☒ Contaminated Soil☐ Jet Out☐ Solids☐ BS&W Content:☐ Call Out

Description:

old

RRC or API #

C-133#

VOLUME OF MATERIAL

☐ BBLs.☒ YARD 12☐

AS A CONDITION TO SUNDANCE SERVICES, INC.'S ACCEPTANCE OF THE MATERIALS SHIPPED WITH THIS JOB TICKET, OPERATOR/SHIPPER REPRESENTS AND WARRANTS THAT THE WASTE MATERIAL SHIPPED HERewith IS MATERIAL EXEMPT FROM THE RESOURCE, CONSERVATION AND RECOVERY ACT OF 1976, AS AMENDED FROM TIME TO TIME, 40 U.S.C. § 6901, et seq., THE NM HEALTH AND SAF. CODE § 361.001 et seq., AND REGULATIONS RELATED THERETO, BY VIRTUE OF THE EXEMPTION AFFORDED DRILLING FLUIDS, PRODUCED WATERS, AND OTHER WASTE ASSOCIATED WITH THE EXPLORATION, DEVELOPMENT OR PRODUCTION OF CRUDE OIL OR NATURAL GAS OR GEOTHERMAL ENERGY.

ALSO AS A CONDITION TO SUNDANCE SERVICES, INC.'S ACCEPTANCE OF THE MATERIALS SHIPPED WITH THIS JOB TICKET, TRANSPORTER REPRESENTS AND WARRANTS THAT ONLY THE MATERIAL DELIVERED BY OPERATOR/SHIPPER TO TRANSPORTER IS NOW DELIVERED BY TRANSPORTER TO SUNDANCE SERVICES, INC.'S FACILITY FOR DISPOSAL.

**THIS WILL CERTIFY** that the above Transporter loaded the material represented by this Transporter Statement at the above described location, and that it was tendered by the above described shipper. This will certify that no additional materials were added to this load, and that the material was delivered without incident.

DRIVER:

(SIGNATURE)

FACILITY REPRESENTATIVE:

(SIGNATURE)

White - Sundance

Canary - Sundance Acct #1

Pink - Transporter

Re-order from: TOTALLY SHARP ADVERTISING • 432-586-5401 • [www.PromoSupermarket.com](http://www.PromoSupermarket.com)

**SUNDANCE SERVICES, Inc.**P.O. Box 1737 Eunice, New Mexico 88231  
(575) 394-2511TICKET No. **163560**

LEASE OPERATOR/SHIPPER/COMPANY:

**Siana**

LEASE NAME:

**Curry Fed # 2**

TRANSPORTER COMPANY:

**Panther Energy**TIME **3:52 AM/PM**

DATE:

**3/14/2011**

VEHICLE NO:

**605**

GENERATOR COMPANY

MAN'S NAME:

**Matt Doffer**

CHARGE TO:

**Siana**RIG NAME  
AND NUMBER**TYPE OF MATERIAL**☐ Production Water☐ Drilling Fluids☐ Rinsate☐ Tank Bottoms☒ Contaminated Soil☐ Jet Out☐ Solids☐ BS&W Content:☐ Call Out

Description:

**old**

RRC or API #

C-133#

VOLUME OF MATERIAL

☐ BBLs.

:

☒ YARD **12**

:

☐

AS A CONDITION TO SUNDANCE SERVICES, INC.'S ACCEPTANCE OF THE MATERIALS SHIPPED WITH THIS JOB TICKET, OPERATOR/SHIPPER REPRESENTS AND WARRANTS THAT THE WASTE MATERIAL SHIPPED HERewith IS MATERIAL EXEMPT FROM THE RESOURCE, CONSERVATION AND RECOVERY ACT OF 1976, AS AMENDED FROM TIME TO TIME, 40 U.S.C. § 6901, et seq., THE NM HEALTH AND SAF. CODE § 361.001 et seq., AND REGULATIONS RELATED THERETO, BY VIRTUE OF THE EXEMPTION AFFORDED DRILLING FLUIDS, PRODUCED WATERS, AND OTHER WASTE ASSOCIATED WITH THE EXPLORATION, DEVELOPMENT OR PRODUCTION OF CRUDE OIL OR NATURAL GAS OR GEOTHERMAL ENERGY.

ALSO AS A CONDITION TO SUNDANCE SERVICES, INC.'S ACCEPTANCE OF THE MATERIALS SHIPPED WITH THIS JOB TICKET, TRANSPORTER REPRESENTS AND WARRANTS THAT ONLY THE MATERIAL DELIVERED BY OPERATOR/SHIPPER TO TRANSPORTER IS NOW DELIVERED BY TRANSPORTER TO SUNDANCE SERVICES, INC.'S FACILITY FOR DISPOSAL.

**THIS WILL CERTIFY** that the above Transporter loaded the material represented by this Transporter Statement at the above described location, and that it was tendered by the above described shipper. This will certify that no additional materials were added to this load, and that the material was delivered without incident.

DRIVER:

(SIGNATURE)

**Vincent Shuck**

FACILITY REPRESENTATIVE:

(SIGNATURE)

**Connie Romero**

White - Sundance

Canary - Sundance Acct #1

Pink - Transporter

Re-order from: TOTALLY SHARP ADVERTISING • 432-586-5401 • [www.PromoSupermarket.com](http://www.PromoSupermarket.com)

**SUNDANCE SERVICES, Inc.**P.O. Box 1737 Eunice, New Mexico 88231  
(575) 394-2511

TICKET No. 163397

LEASE OPERATOR/SHIPPER/COMPANY:

Siana

LEASE NAME:

Curry Fed #2

TRANSPORTER COMPANY:

Pro Trucking

TIME 8:49AM/PM

DATE: 3/15/2011

VEHICLE NO: 01

GENERATOR COMPANY  
MAN'S NAME:

Matt Doffer

CHARGE TO:

Siana

RIG NAME  
AND NUMBER**TYPE OF MATERIAL**☐ Production Water☐ Drilling Fluids☐ Rinsate☐ Tank Bottoms☒ Contaminated Soil☐ Jet Out☐ Solids☐ BS&W Content:☐ Call Out

Description:

old

RRC or API #

C-133#

VOLUME OF MATERIAL

☐ BBLs.☒ YARD 12☐

AS A CONDITION TO SUNDANCE SERVICES, INC.'S ACCEPTANCE OF THE MATERIALS SHIPPED WITH THIS JOB TICKET, OPERATOR/SHIPPER REPRESENTS AND WARRANTS THAT THE WASTE MATERIAL SHIPPED HERewith IS MATERIAL EXEMPT FROM THE RESOURCE, CONSERVATION AND RECOVERY ACT OF 1976, AS AMENDED FROM TIME TO TIME, 40 U.S.C. § 6901, et seq., THE NM HEALTH AND SAF. CODE § 361.001 et seq., AND REGULATIONS RELATED THERETO, BY VIRTUE OF THE EXEMPTION AFFORDED DRILLING FLUIDS, PRODUCED WATERS, AND OTHER WASTE ASSOCIATED WITH THE EXPLORATION, DEVELOPMENT OR PRODUCTION OF CRUDE OIL OR NATURAL GAS OR GEOTHERMAL ENERGY.

ALSO AS A CONDITION TO SUNDANCE SERVICES, INC.'S ACCEPTANCE OF THE MATERIALS SHIPPED WITH THIS JOB TICKET, TRANSPORTER REPRESENTS AND WARRANTS THAT ONLY THE MATERIAL DELIVERED BY OPERATOR/SHIPPER TO TRANSPORTER IS NOW DELIVERED BY TRANSPORTER TO SUNDANCE SERVICES, INC.'S FACILITY FOR DISPOSAL.

**THIS WILL CERTIFY** that the above Transporter loaded the material represented by this Transporter Statement at the above described location, and that it was tendered by the above described shipper. This will certify that no additional materials were added to this load, and that the material was delivered without incident.

DRIVER:

(SIGNATURE)

Castaño

FACILITY REPRESENTATIVE:

(SIGNATURE)

Connie Romero

White - Sundance

Canary - Sundance Acct #1

Pink - Transporter

Re-order from: TOTALLY SHARP ADVERTISING • 432-586-5401 • www.PromoSupermarket.com

**SUNDANCE SERVICES, Inc.**P.O. Box 1737 Eunice, New Mexico 88231  
(575) 394-2511TICKET No. **163410**

LEASE OPERATOR/SHIPPER/COMPANY:

**Siana**

LEASE NAME:

**Curry Fed #2**

TRANSPORTER COMPANY:

**Pro Trucking**TIME **10:51 AM**DATE: **3/15/2011**

VEHICLE NO:

**01**GENERATOR COMPANY  
MAN'S NAME:**Matt Ooffer**

CHARGE TO:

**Siana**RIG NAME  
AND NUMBER**TYPE OF MATERIAL**☐ Production Water☐ Drilling Fluids☐ Rinsate☐ Tank Bottoms☒ Contaminated Soil☐ Jet Out☐ Solids☐ BS&W Content:☒ Call Out

Description:

**old**

RRC or API #

**C-133#**

VOLUME OF MATERIAL

☐ BBLs☒ YARD**12**☐

AS A CONDITION TO SUNDANCE SERVICES, INC.'S ACCEPTANCE OF THE MATERIALS SHIPPED WITH THIS JOB TICKET, OPERATOR/SHIPPER REPRESENTS AND WARRANTS THAT THE WASTE MATERIAL SHIPPED HEREWITH IS MATERIAL EXEMPT FROM THE RESOURCE, CONSERVATION AND RECOVERY ACT OF 1976, AS AMENDED FROM TIME TO TIME, 40 U.S.C. § 6901, et seq., THE NM HEALTH AND SAF. CODE § 361.001 et seq., AND REGULATIONS RELATED THERETO, BY VIRTUE OF THE EXEMPTION AFFORDED DRILLING FLUIDS, PRODUCED WATERS, AND OTHER WASTE ASSOCIATED WITH THE EXPLORATION, DEVELOPMENT OR PRODUCTION OF CRUDE OIL OR NATURAL GAS OR GEOTHERMAL ENERGY.

ALSO AS A CONDITION TO SUNDANCE SERVICES, INC.'S ACCEPTANCE OF THE MATERIALS SHIPPED WITH THIS JOB TICKET, TRANSPORTER REPRESENTS AND WARRANTS THAT ONLY THE MATERIAL DELIVERED BY OPERATOR/SHIPPER TO TRANSPORTER IS NOW DELIVERED BY TRANSPORTER TO SUNDANCE SERVICES, INC.'S FACILITY FOR DISPOSAL.

**THIS WILL CERTIFY** that the above Transporter loaded the material represented by this Transporter Statement at the above described location, and that it was tendered by the above described shipper. This will certify that no additional materials were added to this load, and that the material was delivered without incident.

DRIVER:

(SIGNATURE)

**Castillo**

FACILITY REPRESENTATIVE:

(SIGNATURE)

**Connie Romero**

White - Sundance

Canary - Sundance Acct #1

Pink - Transporter

Re-order from: TOTALLY SHARP ADVERTISING • 432-586-5401 • www.PromoSupermarket.com

**SUNDANCE SERVICES, Inc.**P.O. Box 1737 Eunice, New Mexico 88231  
(575) 394-2511TICKET No. **163420**

LEASE OPERATOR/SHIPPER/COMPANY:

*Siana*

LEASE NAME:

*Curry Fed #2*

TRANSPORTER COMPANY:

*Panther Energy*TIME *11:36* AM/PMDATE: *3/15/2011*

VEHICLE NO:

*65*GENERATOR COMPANY  
MAN'S NAME:*Matt Doffer*

CHARGE TO:

*Siana*RIG NAME  
AND NUMBER**TYPE OF MATERIAL**☐ Production Water☐ Drilling Fluids☐ Rinsate☐ Tank Bottoms☒ Contaminated Soil☐ Jet Out☐ Solids☐ BS&W Content:☐ Call Out

Description:

*old*

RRC or API #

C-133#

VOLUME OF MATERIAL

☐ BBLs.☒ YARD *12*☐

AS A CONDITION TO SUNDANCE SERVICES, INC.'S ACCEPTANCE OF THE MATERIALS SHIPPED WITH THIS JOB TICKET, OPERATOR/SHIPPER REPRESENTS AND WARRANTS THAT THE WASTE MATERIAL SHIPPED HERewith IS MATERIAL EXEMPT FROM THE RESOURCE, CONSERVATION AND RECOVERY ACT OF 1976, AS AMENDED FROM TIME TO TIME, 40 U.S.C. § 6901, et seq., THE NM HEALTH AND SAF. CODE § 361.001 et seq., AND REGULATIONS RELATED THERETO, BY VIRTUE OF THE EXEMPTION AFFORDED DRILLING FLUIDS, PRODUCED WATERS, AND OTHER WASTE ASSOCIATED WITH THE EXPLORATION, DEVELOPMENT OR PRODUCTION OF CRUDE OIL OR NATURAL GAS OR GEOTHERMAL ENERGY.

ALSO AS A CONDITION TO SUNDANCE SERVICES, INC.'S ACCEPTANCE OF THE MATERIALS SHIPPED WITH THIS JOB TICKET, TRANSPORTER REPRESENTS AND WARRANTS THAT ONLY THE MATERIAL DELIVERED BY OPERATOR/SHIPPER TO TRANSPORTER IS NOW DELIVERED BY TRANSPORTER TO SUNDANCE SERVICES, INC.'S FACILITY FOR DISPOSAL.

**THIS WILL CERTIFY** that the above Transporter loaded the material represented by this Transporter Statement at the above described location, and that it was tendered by the above described shipper. This will certify that no additional materials were added to this load, and that the material was delivered without incident.

DRIVER:

(SIGNATURE)

*Vincent Savat*

FACILITY REPRESENTATIVE:

(SIGNATURE)

*Connie Romero*

White - Sundance

Canary - Sundance Acct #1

Pink - Transporter

Re-order from: TOTALLY SHARP ADVERTISING • 432-586-5401 • [www.PromoSupermarket.com](http://www.PromoSupermarket.com)

**SUNDANCE SERVICES, Inc.**P.O. Box 1737 Eunice, New Mexico 88231  
(575) 394-2511TICKET No. **163425**

LEASE OPERATOR/SHIPPER/COMPANY: <u>Siana</u>		
LEASE NAME: <u>Curry Fed #2</u>		
TRANSPORTER COMPANY: <u>Pro Trucking</u>		TIME <u>12:44 AM</u> (PM)
DATE: <u>3/15/2011</u>	VEHICLE NO: <u>01</u>	GENERATOR COMPANY MAN'S NAME: <u>Matt Doffer</u>
CHARGE TO: <u>Siana</u>		RIG NAME AND NUMBER

**TYPE OF MATERIAL**

- |   |   |                                   |
|---|---|-----------------------------------|
| <input type="checkbox"/> Production Water | <input type="checkbox"/> Drilling Fluids              | <input type="checkbox"/> Rinsate  |
| <input type="checkbox"/> Tank Bottoms     | <input checked="" type="checkbox"/> Contaminated Soil | <input type="checkbox"/> Jet Out  |
| <input type="checkbox"/> Solids           | <input type="checkbox"/> BS&W Content:                | <input type="checkbox"/> Call Out |

Description: old

RRC or API #

C-133#

VOLUME OF MATERIAL ☐ BBLs.            : ☒ YARD 12 : ☐           

AS A CONDITION TO SUNDANCE SERVICES, INC.'S ACCEPTANCE OF THE MATERIALS SHIPPED WITH THIS JOB TICKET, OPERATOR/SHIPPER REPRESENTS AND WARRANTS THAT THE WASTE MATERIAL SHIPPED HEREWITH IS MATERIAL EXEMPT FROM THE RESOURCE, CONSERVATION AND RECOVERY ACT OF 1976, AS AMENDED FROM TIME TO TIME, 40 U.S.C. § 6901, et seq., THE NM HEALTH AND SAF. CODE § 361.001 et seq., AND REGULATIONS RELATED THERETO, BY VIRTUE OF THE EXEMPTION AFFORDED DRILLING FLUIDS, PRODUCED WATERS, AND OTHER WASTE ASSOCIATED WITH THE EXPLORATION, DEVELOPMENT OR PRODUCTION OF CRUDE OIL OR NATURAL GAS OR GEOTHERMAL ENERGY.

ALSO AS A CONDITION TO SUNDANCE SERVICES, INC.'S ACCEPTANCE OF THE MATERIALS SHIPPED WITH THIS JOB TICKET, TRANSPORTER REPRESENTS AND WARRANTS THAT ONLY THE MATERIAL DELIVERED BY OPERATOR/SHIPPER TO TRANSPORTER IS NOW DELIVERED BY TRANSPORTER TO SUNDANCE SERVICES, INC.'S FACILITY FOR DISPOSAL.

**THIS WILL CERTIFY** that the above Transporter loaded the material represented by this Transporter Statement at the above described location, and that it was tendered by the above described shipper. This will certify that no additional materials were added to this load, and that the material was delivered without incident.

DRIVER: John Castiño  
(SIGNATURE)FACILITY REPRESENTATIVE: Connie Romero  
(SIGNATURE)

White - Sundance

Canary - Sundance Acct #1

Pink - Transporter

Re-order from: TOTALLY SHARP ADVERTISING • 432-586-5401 • www.PromoSupermarket.com

**SUNDANCE SERVICES, Inc.**P.O. Box 1737 Eunice, New Mexico 88231  
(575) 394-2511TICKET No. **163433**

LEASE OPERATOR/SHIPPER/COMPANY:

**Siana**

LEASE NAME:

**Curry Fecl +2**

TRANSPORTER COMPANY:

**Panther Energy**TIME **1:15** AM/PM

DATE:

**3/15/2011**

VEHICLE NO:

**65**GENERATOR COMPANY  
MAN'S NAME:**Matt Doffer**

CHARGE TO:

**Siana**RIG NAME  
AND NUMBER**TYPE OF MATERIAL**☐ Production Water☐ Drilling Fluids☐ Rinsate☐ Tank Bottoms☒ Contaminated Soil☐ Jet Out☐ Solids☐ BS&W Content:☐ Call Out

Description:

**o/d**

RRC or API #

C-133#

VOLUME OF MATERIAL

☐ BBLs

:

☒ YARD**12**

:

☐

AS A CONDITION TO SUNDANCE SERVICES, INC.'S ACCEPTANCE OF THE MATERIALS SHIPPED WITH THIS JOB TICKET, OPERATOR/SHIPPER REPRESENTS AND WARRANTS THAT THE WASTE MATERIAL SHIPPED HERewith IS MATERIAL EXEMPT FROM THE RESOURCE, CONSERVATION AND RECOVERY ACT OF 1976, AS AMENDED FROM TIME TO TIME, 40 U.S.C. § 6901, et seq., THE NM HEALTH AND SAF. CODE § 361.001 et seq., AND REGULATIONS RELATED THERETO, BY VIRTUE OF THE EXEMPTION AFFORDED DRILLING FLUIDS, PRODUCED WATERS, AND OTHER WASTE ASSOCIATED WITH THE EXPLORATION, DEVELOPMENT OR PRODUCTION OF CRUDE OIL OR NATURAL GAS OR GEOTHERMAL ENERGY.

ALSO AS A CONDITION TO SUNDANCE SERVICES, INC.'S ACCEPTANCE OF THE MATERIALS SHIPPED WITH THIS JOB TICKET, TRANSPORTER REPRESENTS AND WARRANTS THAT ONLY THE MATERIAL DELIVERED BY OPERATOR/SHIPPER TO TRANSPORTER IS NOW DELIVERED BY TRANSPORTER TO SUNDANCE SERVICES, INC.'S FACILITY FOR DISPOSAL.

**THIS WILL CERTIFY** that the above Transporter loaded the material represented by this Transporter Statement at the above described location, and that it was tendered by the above described shipper. This will certify that no additional materials were added to this load, and that the material was delivered without incident.

DRIVER:

(SIGNATURE)

**Vincent Savala**

FACILITY REPRESENTATIVE:

(SIGNATURE)

**Connie Romero**

White - Sundance

Canary - Sundance Acct #1

Pink - Transporter

Re-order from: TOTALLY SHARP ADVERTISING • 432-586-5401 • [www.PromoSupermarket.com](http://www.PromoSupermarket.com)

**SUNDANCE SERVICES, Inc.**P.O. Box 1737 Eunice, New Mexico 88231  
(575) 394-2511TICKET No. **163444**LEASE OPERATOR/SHIPPER/COMPANY: **Siana**LEASE NAME: **Curry Fed #2**TRANSPORTER COMPANY: **Pro Trucking**TIME **2:35 AM/PM**DATE: **3/15/2011** VEHICLE NO: **01**GENERATOR COMPANY  
MAN'S NAME: **Matt Doffer**CHARGE TO: **Siana**RIG NAME  
AND NUMBER**TYPE OF MATERIAL**

- |   |   |                                   |
|---|---|-----------------------------------|
| <input type="checkbox"/> Production Water | <input type="checkbox"/> Drilling Fluids              | <input type="checkbox"/> Rinsate  |
| <input type="checkbox"/> Tank Bottoms     | <input checked="" type="checkbox"/> Contaminated Soil | <input type="checkbox"/> Jet Out  |
| <input type="checkbox"/> Solids           | <input type="checkbox"/> BS&W Content:                | <input type="checkbox"/> Call Out |

Description: **old**

RRC or API #

C-133#

VOLUME OF MATERIAL ☐ BBLs. ☒ YARD **12** ☐

AS A CONDITION TO SUNDANCE SERVICES, INC.'S ACCEPTANCE OF THE MATERIALS SHIPPED WITH THIS JOB TICKET, OPERATOR/SHIPPER REPRESENTS AND WARRANTS THAT THE WASTE MATERIAL SHIPPED HERewith IS MATERIAL EXEMPT FROM THE RESOURCE, CONSERVATION AND RECOVERY ACT OF 1976, AS AMENDED FROM TIME TO TIME, 40 U.S.C. § 6901, et seq., THE NM HEALTH AND SAF. CODE § 361.001 et seq., AND REGULATIONS RELATED THERETO, BY VIRTUE OF THE EXEMPTION AFFORDED DRILLING FLUIDS, PRODUCED WATERS, AND OTHER WASTE ASSOCIATED WITH THE EXPLORATION, DEVELOPMENT OR PRODUCTION OF CRUDE OIL OR NATURAL GAS OR GEOTHERMAL ENERGY.

ALSO AS A CONDITION TO SUNDANCE SERVICES, INC.'S ACCEPTANCE OF THE MATERIALS SHIPPED WITH THIS JOB TICKET, TRANSPORTER REPRESENTS AND WARRANTS THAT ONLY THE MATERIAL DELIVERED BY OPERATOR/SHIPPER TO TRANSPORTER IS NOW DELIVERED BY TRANSPORTER TO SUNDANCE SERVICES, INC.'S FACILITY FOR DISPOSAL.

**THIS WILL CERTIFY** that the above Transporter loaded the material represented by this Transporter Statement at the above described location, and that it was tendered by the above described shipper. This will certify that no additional materials were added to this load, and that the material was delivered without incident.

DRIVER: **pola Castino**  
(SIGNATURE)FACILITY REPRESENTATIVE: **Connie Romero**  
(SIGNATURE)

White - Sundance

Canary - Sundance Acct #1

Pink - Transporter

**SUNDANCE SERVICES, Inc.**P.O. Box 1737 Eunice, New Mexico 88231  
(575) 394-2511TICKET No. **163445**

LEASE OPERATOR/SHIPPER/COMPANY:

*Siana*

LEASE NAME:

*Curry Fed #2*

TRANSPORTER COMPANY:

*Panther Energy*

DATE:

*3/18/11*

VEHICLE NO:

*65*GENERATOR COMPANY  
MAN'S NAME:TIME *2:51* AM/PM*Matt Poffen*

CHARGE TO:

*Siana*RIG NAME  
AND NUMBER

## TYPE OF MATERIAL

☐ Production Water☐ Drilling Fluids☐ Rinsate☐ Tank Bottoms☒ Contaminated Soil☐ Jet Out☐ Solids☐ BS&W Content:☐ Call Out

Description:

*old*

RRC or API #

C-133#

VOLUME OF MATERIAL

☐ BBLs

:

☒ YARD*12*

:

☐

AS A CONDITION TO SUNDANCE SERVICES, INC.'S ACCEPTANCE OF THE MATERIALS SHIPPED WITH THIS JOB TICKET, OPERATOR/SHIPPER REPRESENTS AND WARRANTS THAT THE WASTE MATERIAL SHIPPED HERewith IS MATERIAL EXEMPT FROM THE RESOURCE, CONSERVATION AND RECOVERY ACT OF 1976, AS AMENDED FROM TIME TO TIME, 40 U.S.C. § 6901, et seq., THE NM HEALTH AND SAF. CODE § 361.001 et seq., AND REGULATIONS RELATED THERETO, BY VIRTUE OF THE EXEMPTION AFFORDED DRILLING FLUIDS, PRODUCED WATERS, AND OTHER WASTE ASSOCIATED WITH THE EXPLORATION, DEVELOPMENT OR PRODUCTION OF CRUDE OIL OR NATURAL GAS OR GEOTHERMAL ENERGY.

ALSO AS A CONDITION TO SUNDANCE SERVICES, INC.'S ACCEPTANCE OF THE MATERIALS SHIPPED WITH THIS JOB TICKET. TRANSPORTER REPRESENTS AND WARRANTS THAT ONLY THE MATERIAL DELIVERED BY OPERATOR/SHIPPER TO TRANSPORTER IS NOW DELIVERED BY TRANSPORTER TO SUNDANCE SERVICES, INC.'S FACILITY FOR DISPOSAL.

**THIS WILL CERTIFY** that the above Transporter loaded the material represented by this Transporter Statement at the above described location, and that it was tendered by the above described shipper. This will certify that no additional materials were added to this load, and that the material was delivered without incident.

DRIVER:

(SIGNATURE)

*Vincent Savola*

FACILITY REPRESENTATIVE:

(SIGNATURE)

*Connie Romero*

White - Sundance

Canary - Sundance Acct #1

Pink - Transporter

Re-order from: TOTALLY SHARP ADVERTISING • 432-586-5401 • [www.PromoSupermarket.com](http://www.PromoSupermarket.com)

**SUNDANCE SERVICES, Inc.**P.O. Box 1737 Eunice, New Mexico 88231  
(575) 394-2511

TICKET No. 163456

LEASE OPERATOR/SHIPPER/COMPANY:

Siana

LEASE NAME:

Curry Fed #2

TRANSPORTER COMPANY:

Pro Trucking

TIME 4:27 AM/PM

DATE: 3/15/2011

VEHICLE NO:

01

GENERATOR COMPANY  
MAN'S NAME:

Matt Doffer

CHARGE TO:

Siana

RIG NAME  
AND NUMBER

## TYPE OF MATERIAL

☐ Production Water☐ Drilling Fluids☐ Rinsate☐ Tank Bottoms☒ Contaminated Soil☐ Jet Out☐ Solids☐ BS&W Content:☐ Call Out

Description:

old

RRC or API #

C-133#

VOLUME OF MATERIAL

☐ BBLs.☒ YARD 12☐

AS A CONDITION TO SUNDANCE SERVICES, INC.'S ACCEPTANCE OF THE MATERIALS SHIPPED WITH THIS JOB TICKET, OPERATOR/SHIPPER REPRESENTS AND WARRANTS THAT THE WASTE MATERIAL SHIPPED HERewith IS MATERIAL EXEMPT FROM THE RESOURCE, CONSERVATION AND RECOVERY ACT OF 1976, AS AMENDED FROM TIME TO TIME, 40 U.S.C. § 6901, et seq., THE NM HEALTH AND SAF. CODE § 361.001 et seq., AND REGULATIONS RELATED THERETO, BY VIRTUE OF THE EXEMPTION AFFORDED DRILLING FLUIDS, PRODUCED WATERS, AND OTHER WASTE ASSOCIATED WITH THE EXPLORATION, DEVELOPMENT OR PRODUCTION OF CRUDE OIL OR NATURAL GAS OR GEOTHERMAL ENERGY.

ALSO AS A CONDITION TO SUNDANCE SERVICES, INC.'S ACCEPTANCE OF THE MATERIALS SHIPPED WITH THIS JOB TICKET, TRANSPORTER REPRESENTS AND WARRANTS THAT ONLY THE MATERIAL DELIVERED BY OPERATOR/SHIPPER TO TRANSPORTER IS NOW DELIVERED BY TRANSPORTER TO SUNDANCE SERVICES, INC.'S FACILITY FOR DISPOSAL.

**THIS WILL CERTIFY** that the above Transporter loaded the material represented by this Transporter Statement at the above described location, and that it was tendered by the above described shipper. This will certify that no additional materials were added to this load, and that the material was delivered without incident.

DRIVER:

(SIGNATURE)

FACILITY REPRESENTATIVE:

(SIGNATURE)

White - Sundance

Canary - Sundance Acct #1

Pink - Transporter

Re-order from: TOTALLY SHARP ADVERTISING • 432-586-5401 • www.PromoSupermarket.com

**SUNDANCE SERVICES, Inc.**P.O. Box 1737 Eunice, New Mexico 88231  
(575) 394-2511TICKET No. **163457**

LEASE OPERATOR/SHIPPER/COMPANY:

Siana

LEASE NAME:

Curry Fed #2

TRANSPORTER COMPANY:

PantherTIME 4:28 AM/PM

DATE:

3/15/2011

VEHICLE NO:

605GENERATOR COMPANY  
MAN'S NAME:Matt Doffer

CHARGE TO:

SianaRIG NAME  
AND NUMBER**TYPE OF MATERIAL**☐ Production Water☐ Drilling Fluids☐ Rinsate☐ Tank Bottoms☒ Contaminated Soil☐ Jet Out☐ Solids☐ BS&W Content:☐ Call Out

Description:

old

RRC or API #

C-133#

VOLUME OF MATERIAL

☐ BBLs.

:

☒ YARD12

:

☐

AS A CONDITION TO SUNDANCE SERVICES, INC.'S ACCEPTANCE OF THE MATERIALS SHIPPED WITH THIS JOB TICKET, OPERATOR/SHIPPER REPRESENTS AND WARRANTS THAT THE WASTE MATERIAL SHIPPED HERewith IS MATERIAL EXEMPT FROM THE RESOURCE, CONSERVATION AND RECOVERY ACT OF 1976, AS AMENDED FROM TIME TO TIME, 40 U.S.C. § 6901, et seq., THE NM HEALTH AND SAF. CODE § 361.001 et seq., AND REGULATIONS RELATED THERETO, BY VIRTUE OF THE EXEMPTION AFFORDED DRILLING FLUIDS, PRODUCED WATERS, AND OTHER WASTE ASSOCIATED WITH THE EXPLORATION, DEVELOPMENT OR PRODUCTION OF CRUDE OIL OR NATURAL GAS OR GEOTHERMAL ENERGY.

ALSO AS A CONDITION TO SUNDANCE SERVICES, INC.'S ACCEPTANCE OF THE MATERIALS SHIPPED WITH THIS JOB TICKET, TRANSPORTER REPRESENTS AND WARRANTS THAT ONLY THE MATERIAL DELIVERED BY OPERATOR/SHIPPER TO TRANSPORTER IS NOW DELIVERED BY TRANSPORTER TO SUNDANCE SERVICES, INC.'S FACILITY FOR DISPOSAL.

**THIS WILL CERTIFY** that the above Transporter loaded the material represented by this Transporter Statement at the above described location, and that it was tendered by the above described shipper. This will certify that no additional materials were added to this load, and that the material was delivered without incident.

DRIVER:

(SIGNATURE)

Vincent Savala

FACILITY REPRESENTATIVE:

(SIGNATURE)

Connie Romero

White - Sundance

Canary - Sundance Acct #1

Pink - Transporter

Re-order from: TOTALLY SHARP ADVERTISING • 432-586-5401 • [www.PromoSupermarket.com](http://www.PromoSupermarket.com)

**SUNDANCE SERVICES, Inc. °**P.O. Box 1737 Eunice, New Mexico 88231  
(575) 394-2511TICKET No. **163493**LEASE OPERATOR/SHIPPER/COMPANY: **Siana**LEASE NAME: **Curry Fed #2**TRANSPORTER COMPANY: **Pro Trucking**TIME **8:28 AM** PMDATE: **3/16/2011**VEHICLE NO: **01**GENERATOR COMPANY  
MAN'S NAME:**Matt Ooffer**CHARGE TO: **Siana**RIG NAME  
AND NUMBER**TYPE OF MATERIAL**☐ Production Water☐ Drilling Fluids☐ Rinsate☐ Tank Bottoms☒ Contaminated Soil☐ Jet Out☐ Solids☐ BS&W Content:☐ Call OutDescription: **old**

RRC or API #

C-133#

VOLUME OF MATERIAL ☐ BBLs. \_\_\_\_\_ : ☒ YARD **12** : ☐ \_\_\_\_\_

AS A CONDITION TO SUNDANCE SERVICES, INC.'S ACCEPTANCE OF THE MATERIALS SHIPPED WITH THIS JOB TICKET, OPERATOR/SHIPPER REPRESENTS AND WARRANTS THAT THE WASTE MATERIAL SHIPPED HERewith IS MATERIAL EXEMPT FROM THE RESOURCE, CONSERVATION AND RECOVERY ACT OF 1976, AS AMENDED FROM TIME TO TIME, 40 U.S.C. § 6901, et seq., THE NM HEALTH AND SAF. CODE § 361.001 et seq., AND REGULATIONS RELATED THERETO, BY VIRTUE OF THE EXEMPTION AFFORDED DRILLING FLUIDS, PRODUCED WATERS, AND OTHER WASTE ASSOCIATED WITH THE EXPLORATION, DEVELOPMENT OR PRODUCTION OF CRUDE OIL OR NATURAL GAS OR GEOTHERMAL ENERGY.

ALSO AS A CONDITION TO SUNDANCE SERVICES, INC.'S ACCEPTANCE OF THE MATERIALS SHIPPED WITH THIS JOB TICKET, TRANSPORTER REPRESENTS AND WARRANTS THAT ONLY THE MATERIAL DELIVERED BY OPERATOR/SHIPPER TO TRANSPORTER IS NOW DELIVERED BY TRANSPORTER TO SUNDANCE SERVICES, INC.'S FACILITY FOR DISPOSAL.

**THIS WILL CERTIFY** that the above Transporter loaded the material represented by this Transporter Statement at the above described location, and that it was tendered by the above described shipper. This will certify that no additional materials were added to this load, and that the material was delivered without incident.

DRIVER: **polo**

(SIGNATURE)

**Castillo**FACILITY REPRESENTATIVE: **Connie Romero**

(SIGNATURE)

White - Sundance

Canary - Sundance Acct #1

Pink - Transporter

Re-order from: TOTALLY SHARP ADVERTISING • 432-586-5401 • [www.PromoSupermarket.com](http://www.PromoSupermarket.com)

**SUNDANCE SERVICES, Inc.**P.O. Box 1737 Eunice, New Mexico 88231  
(575) 394-2511TICKET No. **163509**LEASE OPERATOR/SHIPPER/COMPANY: **Siana**LEASE NAME: **Curry fed #2**TRANSPORTER COMPANY: **Pro Trucking**TIME **10:27** AM/PMDATE: **3/16/2011**VEHICLE NO: **01**

GENERATOR COMPANY

MAN'S NAME: **Matt Doffer**CHARGE TO: **Siana**RIG NAME  
AND NUMBER**TYPE OF MATERIAL**☐ Production Water☐ Drilling Fluids☐ Rinsate☐ Tank Bottoms☒ Contaminated Soil☐ Jet Out☐ Solids☐ BS&W Content:☐ Call OutDescription: **old**

RRC or API #:

C-133#

VOLUME OF MATERIAL ☐ BBLs. \_\_\_\_\_ : ☒ YARD **12** : ☐ \_\_\_\_\_

AS A CONDITION TO SUNDANCE SERVICES, INC.'S ACCEPTANCE OF THE MATERIALS SHIPPED WITH THIS JOB TICKET, OPERATOR/SHIPPER REPRESENTS AND WARRANTS THAT THE WASTE MATERIAL SHIPPED HERewith IS MATERIAL EXEMPT FROM THE RESOURCE, CONSERVATION AND RECOVERY ACT OF 1976, AS AMENDED FROM TIME TO TIME, 40 U.S.C. § 6901, et seq., THE NM HEALTH AND SAF. CODE § 361.001 et seq., AND REGULATIONS RELATED THERETO, BY VIRTUE OF THE EXEMPTION AFFORDED DRILLING FLUIDS, PRODUCED WATERS, AND OTHER WASTE ASSOCIATED WITH THE EXPLORATION, DEVELOPMENT OR PRODUCTION OF CRUDE OIL OR NATURAL GAS OR GEOTHERMAL ENERGY.

ALSO AS A CONDITION TO SUNDANCE SERVICES, INC.'S ACCEPTANCE OF THE MATERIALS SHIPPED WITH THIS JOB TICKET, TRANSPORTER REPRESENTS AND WARRANTS THAT ONLY THE MATERIAL DELIVERED BY OPERATOR/SHIPPER TO TRANSPORTER IS NOW DELIVERED BY TRANSPORTER TO SUNDANCE SERVICES, INC.'S FACILITY FOR DISPOSAL.

**THIS WILL CERTIFY** that the above Transporter loaded the material represented by this Transporter Statement at the above described location, and that it was tendered by the above described shipper. This will certify that no additional materials were added to this load, and that the material was delivered without incident.

DRIVER: **pals**  
(SIGNATURE)**Castillo**FACILITY REPRESENTATIVE: **Connie Romero****Connie Romero**  
(SIGNATURE)

White - Sundance

Canary - Sundance Acct #1

Pink - Transporter

Re-order from: TOTALLY SHARP ADVERTISING • 432-586-5401 • www.PromoSupermarket.com

**SUNDANCE SERVICES, Inc. •**P.O. Box 1737 Eunice, New Mexico 88231  
(575) 394-2511**TICKET No. 163525**LEASE OPERATOR/SHIPPER/COMPANY: SianaLEASE NAME: Curry Fed #2TRANSPORTER COMPANY: Pro TruckingTIME 12:33 AM PMDATE: 3/16/2011 VEHICLE NO: 01GENERATOR COMPANY  
MAN'S NAME: Matt DafferCHARGE TO: SianaRIG NAME  
AND NUMBER**TYPE OF MATERIAL**

- |   |   |                                   |
|---|---|-----------------------------------|
| <input type="checkbox"/> Production Water | <input type="checkbox"/> Drilling Fluids              | <input type="checkbox"/> Rinsate  |
| <input type="checkbox"/> Tank Bottoms     | <input checked="" type="checkbox"/> Contaminated Soil | <input type="checkbox"/> Jet Out  |
| <input type="checkbox"/> Solids           | <input type="checkbox"/> BS&W Content:                | <input type="checkbox"/> Call Out |

Description: old

RRC or API #

C-133#

VOLUME OF MATERIAL ☐ BBLs. \_\_\_\_\_ : ☒ YARD 12 : ☐ \_\_\_\_\_

AS A CONDITION TO SUNDANCE SERVICES, INC.'S ACCEPTANCE OF THE MATERIALS SHIPPED WITH THIS JOB TICKET, OPERATOR/SHIPPER REPRESENTS AND WARRANTS THAT THE WASTE MATERIAL SHIPPED HERewith IS MATERIAL EXEMPT FROM THE RESOURCE, CONSERVATION AND RECOVERY ACT OF 1976, AS AMENDED FROM TIME TO TIME, 40 U.S.C. § 6901, et seq., THE NM HEALTH AND SAF. CODE § 361.001 et seq., AND REGULATIONS RELATED THERETO, BY VIRTUE OF THE EXEMPTION AFFORDED DRILLING FLUIDS, PRODUCED WATERS, AND OTHER WASTE ASSOCIATED WITH THE EXPLORATION, DEVELOPMENT OR PRODUCTION OF CRUDE OIL OR NATURAL GAS OR GEOTHERMAL ENERGY.

ALSO AS A CONDITION TO SUNDANCE SERVICES, INC.'S ACCEPTANCE OF THE MATERIALS SHIPPED WITH THIS JOB TICKET, TRANSPORTER REPRESENTS AND WARRANTS THAT ONLY THE MATERIAL DELIVERED BY OPERATOR/SHIPPER TO TRANSPORTER IS NOW DELIVERED BY TRANSPORTER TO SUNDANCE SERVICES, INC.'S FACILITY FOR DISPOSAL.

**THIS WILL CERTIFY** that the above Transporter loaded the material represented by this Transporter Statement at the above described location, and that it was tendered by the above described shipper. This will certify that no additional materials were added to this load, and that the material was delivered without incident.

DRIVER: pals  
(SIGNATURE)FACILITY REPRESENTATIVE: Connie Romero

(SIGNATURE)

White - Sundance

Canary - Sundance Acct #1

Pink - Transporter

Re-order from: TOTALLY SHARP ADVERTISING • 432-586-5401 • [www.PromoSupermarket.com](http://www.PromoSupermarket.com)

**SUNDANCE SERVICES, Inc. •**P.O. Box 1737 Eunice, New Mexico 88231  
(575) 394-2511**TICKET No. 163542**LEASE OPERATOR/SHIPPER/COMPANY: SianaLEASE NAME: Curry Fed #2TRANSPORTER COMPANY: Pro TruckingTIME 2:25 AM/PMDATE: 3/16/2011 VEHICLE NO: 01GENERATOR COMPANY  
MAN'S NAME: Matt DofferCHARGE TO: SianaRIG NAME  
AND NUMBER**TYPE OF MATERIAL**

- |   |   |                                   |
|---|---|-----------------------------------|
| <input type="checkbox"/> Production Water | <input type="checkbox"/> Drilling Fluids              | <input type="checkbox"/> Rinsate  |
| <input type="checkbox"/> Tank Bottoms     | <input checked="" type="checkbox"/> Contaminated Soil | <input type="checkbox"/> Jet Out  |
| <input type="checkbox"/> Solids           | <input type="checkbox"/> BS&W Content:                | <input type="checkbox"/> Call Out |

Description: o/d

RRC or API #

C-133#

VOLUME OF MATERIAL ☐ BBLs. \_\_\_\_\_ : X YARD 12 : ☐ \_\_\_\_\_

AS A CONDITION TO SUNDANCE SERVICES, INC.'S ACCEPTANCE OF THE MATERIALS SHIPPED WITH THIS JOB TICKET, OPERATOR/SHIPPER REPRESENTS AND WARRANTS THAT THE WASTE MATERIAL SHIPPED HERewith IS MATERIAL EXEMPT FROM THE RESOURCE, CONSERVATION AND RECOVERY ACT OF 1976, AS AMENDED FROM TIME TO TIME, 40 U.S.C. § 6901, et seq., THE NM HEALTH AND SAF. CODE § 361.001 et seq., AND REGULATIONS RELATED THERETO, BY VIRTUE OF THE EXEMPTION AFFORDED DRILLING FLUIDS, PRODUCED WATERS, AND OTHER WASTE ASSOCIATED WITH THE EXPLORATION, DEVELOPMENT OR PRODUCTION OF CRUDE OIL OR NATURAL GAS OR GEOTHERMAL ENERGY.

ALSO AS A CONDITION TO SUNDANCE SERVICES, INC.'S ACCEPTANCE OF THE MATERIALS SHIPPED WITH THIS JOB TICKET. TRANSPORTER REPRESENTS AND WARRANTS THAT ONLY THE MATERIAL DELIVERED BY OPERATOR/SHIPPER TO TRANSPORTER IS NOW DELIVERED BY TRANSPORTER TO SUNDANCE SERVICES, INC.'S FACILITY FOR DISPOSAL.

**THIS WILL CERTIFY** that the above Transporter loaded the material represented by this Transporter Statement at the above described location, and that it was tendered by the above described shipper. This will certify that no additional materials were added to this load, and that the material was delivered without incident.

DRIVER: Fab Castillo  
(SIGNATURE)FACILITY REPRESENTATIVE: Connie Romero  
(SIGNATURE)

White - Sundance

Canary - Sundance Acct #1

Pink - Transporter

Re-order from: TOTALLY SHARP ADVERTISING • 432-586-5401 • [www.PromoSupermarket.com](http://www.PromoSupermarket.com)

**SUNDANCE SERVICES, Inc.**P.O. Box 1737 Eunice, New Mexico 88231  
(575) 394-2511

TICKET No. 163561

LEASE OPERATOR/SHIPPER/COMPANY:

Siana

LEASE NAME:

Curry Fed #2

TRANSPORTER COMPANY:

Pro Trucking

TIME 4:22 AM/PM

DATE:

3/16/2011

VEHICLE NO:

01

GENERATOR COMPANY  
MAN'S NAME:

Matt Doffer

CHARGE TO:

Siana

RIG NAME  
AND NUMBER

## TYPE OF MATERIAL

☐ Production Water☐ Drilling Fluids☐ Rinsate☐ Tank Bottoms☒ Contaminated Soil☐ Jet Out☐ Solids☐ BS&W Content:☐ Call Out

Description:

old

RRC or API #

C-133#

VOLUME OF MATERIAL

☐ BBLs.

:

YARD 12

:

☐

AS A CONDITION TO SUNDANCE SERVICES, INC.'S ACCEPTANCE OF THE MATERIALS SHIPPED WITH THIS JOB TICKET, OPERATOR/SHIPPER REPRESENTS AND WARRANTS THAT THE WASTE MATERIAL SHIPPED HERewith IS MATERIAL EXEMPT FROM THE RESOURCE, CONSERVATION AND RECOVERY ACT OF 1976, AS AMENDED FROM TIME TO TIME, 40 U.S.C. § 6901, et seq., THE NM HEALTH AND SAF. CODE § 361.001 et seq., AND REGULATIONS RELATED THERETO, BY VIRTUE OF THE EXEMPTION AFFORDED DRILLING FLUIDS, PRODUCED WATERS, AND OTHER WASTE ASSOCIATED WITH THE EXPLORATION, DEVELOPMENT OR PRODUCTION OF CRUDE OIL OR NATURAL GAS OR GEOTHERMAL ENERGY.

ALSO AS A CONDITION TO SUNDANCE SERVICES, INC.'S ACCEPTANCE OF THE MATERIALS SHIPPED WITH THIS JOB TICKET, TRANSPORTER REPRESENTS AND WARRANTS THAT ONLY THE MATERIAL DELIVERED BY OPERATOR/SHIPPER TO TRANSPORTER IS NOW DELIVERED BY TRANSPORTER TO SUNDANCE SERVICES, INC.'S FACILITY FOR DISPOSAL.

**THIS WILL CERTIFY** that the above Transporter loaded the material represented by this Transporter Statement at the above described location, and that it was tendered by the above described shipper. This will certify that no additional materials were added to this load, and that the material was delivered without incident.

DRIVER:

FACILITY REPRESENTATIVE:

(SIGNATURE)

White - Sundance

Canary - Sundance Acct #1

Pink - Transporter

Re-order from: TOTALLY SHARP ADVERTISING • 432-586-5401 • www.PromoSupermarket.com

**SUNDANCE SERVICES, Inc. •**P.O. Box 1737 Eunice, New Mexico 88231  
(575) 394-2511**TICKET No. 163585**LEASE OPERATOR/SHIPPER/COMPANY: SianaLEASE NAME: Curry Fed #2TRANSPORTER COMPANY: Pro TruckingTIME 8:57 AM/PMDATE: 3/17/2011 VEHICLE NO: 01GENERATOR COMPANY  
MAN'S NAME: Matt DofferCHARGE TO: SianaRIG NAME  
AND NUMBER**TYPE OF MATERIAL**☐ Production Water☐ Drilling Fluids☐ Rinsate☐ Tank Bottoms☒ Contaminated Soil☐ Jet Out☐ Solids☐ BS&W Content:☐ Call OutDescription: old

RRC or API #

C-133#

VOLUME OF MATERIAL ☐ BBLs. \_\_\_\_\_:☒ YARD 12 \_\_\_\_\_:☐ \_\_\_\_\_

AS A CONDITION TO SUNDANCE SERVICES, INC.'S ACCEPTANCE OF THE MATERIALS SHIPPED WITH THIS JOB TICKET, OPERATOR/SHIPPER REPRESENTS AND WARRANTS THAT THE WASTE MATERIAL SHIPPED HERewith IS MATERIAL EXEMPT FROM THE RESOURCE, CONSERVATION AND RECOVERY ACT OF 1976, AS AMENDED FROM TIME TO TIME, 40 U.S.C. § 6901, et seq., THE NM HEALTH AND SAF. CODE § 361.001 et seq., AND REGULATIONS RELATED THERETO, BY VIRTUE OF THE EXEMPTION AFFORDED DRILLING FLUIDS, PRODUCED WATERS, AND OTHER WASTE ASSOCIATED WITH THE EXPLORATION, DEVELOPMENT OR PRODUCTION OF CRUDE OIL OR NATURAL GAS OR GEOTHERMAL ENERGY.

ALSO AS A CONDITION TO SUNDANCE SERVICES, INC.'S ACCEPTANCE OF THE MATERIALS SHIPPED WITH THIS JOB TICKET, TRANSPORTER REPRESENTS AND WARRANTS THAT ONLY THE MATERIAL DELIVERED BY OPERATOR/SHIPPER TO TRANSPORTER IS NOW DELIVERED BY TRANSPORTER TO SUNDANCE SERVICES, INC.'S FACILITY FOR DISPOSAL.

**THIS WILL CERTIFY** that the above Transporter loaded the material represented by this Transporter Statement at the above described location, and that it was tendered by the above described shipper. This will certify that no additional materials were added to this load, and that the material was delivered without incident.

DRIVER: pob

(SIGNATURE)

FACILITY REPRESENTATIVE: Connie Remue

(SIGNATURE)

White - Sundance

Canary - Sundance Acct #1

Pink - Transporter

Re-order from: TOTALLY SHARP ADVERTISING • 432-586-5401 • [www.PromoSupermarket.com](http://www.PromoSupermarket.com)

**SUNDANCE SERVICES, Inc. o**P.O. Box 1737 Eunice, New Mexico 88231  
(575) 394-2511

TICKET No. 163586

LEASE OPERATOR/SHIPPER/COMPANY: SianaLEASE NAME: Curry Fed #2TRANSPORTER COMPANY: Primero TruckingTIME 9:00 AM/PMDATE: 3/17/2011 VEHICLE NO: 01GENERATOR COMPANY  
MAN'S NAME: Matt DofferCHARGE TO: SianaRIG NAME  
AND NUMBER**TYPE OF MATERIAL**☐ Production Water☐ Drilling Fluids☐ Rinsate☐ Tank Bottoms☒ Contaminated Soil☐ Jet Out☐ Solids☐ BS&W Content:☐ Call OutDescription: o/d

RRC or API #

C-133#

VOLUME OF MATERIAL ☐ BBLs. \_\_\_\_\_ : ☒ YARD 12 : ☐ \_\_\_\_\_

AS A CONDITION TO SUNDANCE SERVICES, INC.'S ACCEPTANCE OF THE MATERIALS SHIPPED WITH THIS JOB TICKET, OPERATOR/SHIPPER REPRESENTS AND WARRANTS THAT THE WASTE MATERIAL SHIPPED HEREWITH IS MATERIAL EXEMPT FROM THE RESOURCE, CONSERVATION AND RECOVERY ACT OF 1976, AS AMENDED FROM TIME TO TIME, 40 U.S.C. § 6901, et seq., THE NM HEALTH AND SAF. CODE § 361.001 et seq., AND REGULATIONS RELATED THERETO, BY VIRTUE OF THE EXEMPTION AFFORDED DRILLING FLUIDS, PRODUCED WATERS, AND OTHER WASTE ASSOCIATED WITH THE EXPLORATION, DEVELOPMENT OR PRODUCTION OF CRUDE OIL OR NATURAL GAS OR GEOTHERMAL ENERGY.

ALSO AS A CONDITION TO SUNDANCE SERVICES, INC.'S ACCEPTANCE OF THE MATERIALS SHIPPED WITH THIS JOB TICKET, TRANSPORTER REPRESENTS AND WARRANTS THAT ONLY THE MATERIAL DELIVERED BY OPERATOR/SHIPPER TO TRANSPORTER IS NOW DELIVERED BY TRANSPORTER TO SUNDANCE SERVICES, INC.'S FACILITY FOR DISPOSAL.

**THIS WILL CERTIFY** that the above Transporter loaded the material represented by this Transporter Statement at the above described location, and that it was tendered by the above described shipper. This will certify that no additional materials were added to this load, and that the material was delivered without incident.

DRIVER: Matt Doffer

(SIGNATURE)

FACILITY REPRESENTATIVE: Connie Roman

(SIGNATURE)

White - Sundance

Canary - Sundance Acct #1

Pink - Transporter

Re-order from: TOTALLY SHARP ADVERTISING • 432-586-5401 • [www.PromoSupermarket.com](http://www.PromoSupermarket.com)

**SUNDANCE SERVICES, Inc.**P.O. Box 1737 Eunice, New Mexico 88231  
(575) 394-2511

TICKET No. 163595

LEASE OPERATOR/SHIPPER/COMPANY: SianaLEASE NAME: Curry Fed. #2TRANSPORTER COMPANY: Pro TruckingTIME 11:03 AM/PMDATE: 3/17/11 VEHICLE NO: 01GENERATOR COMPANY  
MAN'S NAMEMatt DofferCHARGE TO: SianaRIG NAME  
AND NUMBER**TYPE OF MATERIAL**☐ Production Water☐ Drilling Fluids☐ Rinsate☐ Tank Bottoms☒ Contaminated Soil☐ Jet Out☐ Solids☐ BS&W Content:☐ Call OutDescription: OLD

RRC or API #

C-133#

VOLUME OF MATERIAL ☐ BBLs. \_\_\_\_\_ :☒ YARD 12 :☐ \_\_\_\_\_

AS A CONDITION TO SUNDANCE SERVICES, INC.'S ACCEPTANCE OF THE MATERIALS SHIPPED WITH THIS JOB TICKET, OPERATOR/SHIPPER REPRESENTS AND WARRANTS THAT THE WASTE MATERIAL SHIPPED HERewith IS MATERIAL EXEMPT FROM THE RESOURCE, CONSERVATION AND RECOVERY ACT OF 1976, AS AMENDED FROM TIME TO TIME, 40 U.S.C. § 6901, et seq., THE NM HEALTH AND SAF. CODE § 361.001 et seq., AND REGULATIONS RELATED THERETO, BY VIRTUE OF THE EXEMPTION AFFORDED DRILLING FLUIDS, PRODUCED WATERS, AND OTHER WASTE ASSOCIATED WITH THE EXPLORATION, DEVELOPMENT OR PRODUCTION OF CRUDE OIL OR NATURAL GAS OR GEOTHERMAL ENERGY.

ALSO AS A CONDITION TO SUNDANCE SERVICES, INC.'S ACCEPTANCE OF THE MATERIALS SHIPPED WITH THIS JOB TICKET. TRANSPORTER REPRESENTS AND WARRANTS THAT ONLY THE MATERIAL DELIVERED BY OPERATOR/SHIPPER TO TRANSPORTER IS NOW DELIVERED BY TRANSPORTER TO SUNDANCE SERVICES, INC.'S FACILITY FOR DISPOSAL.

**THIS WILL CERTIFY** that the above Transporter loaded the material represented by this Transporter Statement at the above described location, and that it was tendered by the above described shipper. This will certify that no additional materials were added to this load, and that the material was delivered without incident.

DRIVER: palo

(SIGNATURE)

CastilloFACILITY REPRESENTATIVE: J. Sta Cruz

(SIGNATURE)

White - Sundance

Canary - Sundance Acct #1

Pink - Transporter

**SUNDANCE SERVICES, Inc.**P.O. Box 1737 Eunice, New Mexico 88231  
(575) 394-2511TICKET No. **163597**

LEASE OPERATOR/SHIPPER/COMPANY:

*Siana*

LEASE NAME:

*Curry Fed. #2*

TRANSPORTER COMPANY:

*Primero Trucking*TIME *11:08* AM/PMDATE: *3/17/11*VEHICLE NO: *01*GENERATOR COMPANY  
MAN'S NAME:*Matt Doffer*

CHARGE TO:

*Siana*RIG NAME  
AND NUMBER

## TYPE OF MATERIAL

☐ Production Water☐ Drilling Fluids☐ Rinsate☐ Tank Bottoms☒ Contaminated Soil☐ Jet Out☐ Solids☐ BS&W Content:☐ Call Out

Description:

*old*

RRC or API #

C-133#

VOLUME OF MATERIAL

☐ BBLs.☒ YARD *12*☐

AS A CONDITION TO SUNDANCE SERVICES, INC.'S ACCEPTANCE OF THE MATERIALS SHIPPED WITH THIS JOB TICKET, OPERATOR/SHIPPER REPRESENTS AND WARRANTS THAT THE WASTE MATERIAL SHIPPED HEREWITH IS MATERIAL EXEMPT FROM THE RESOURCE, CONSERVATION AND RECOVERY ACT OF 1976, AS AMENDED FROM TIME TO TIME, 40 U.S.C. § 6901, et seq., THE NM HEALTH AND SAF. CODE § 361.001 et seq., AND REGULATIONS RELATED THERETO, BY VIRTUE OF THE EXEMPTION AFFORDED DRILLING FLUIDS, PRODUCED WATERS, AND OTHER WASTE ASSOCIATED WITH THE EXPLORATION, DEVELOPMENT OR PRODUCTION OF CRUDE OIL OR NATURAL GAS OR GEOTHERMAL ENERGY.

ALSO AS A CONDITION TO SUNDANCE SERVICES, INC.'S ACCEPTANCE OF THE MATERIALS SHIPPED WITH THIS JOB TICKET, TRANSPORTER REPRESENTS AND WARRANTS THAT ONLY THE MATERIAL DELIVERED BY OPERATOR/SHIPPER TO TRANSPORTER IS NOW DELIVERED BY TRANSPORTER TO SUNDANCE SERVICES, INC.'S FACILITY FOR DISPOSAL.

**THIS WILL CERTIFY** that the above Transporter loaded the material represented by this Transporter Statement at the above described location, and that it was tendered by the above described shipper. This will certify that no additional materials were added to this load, and that the material was delivered without incident.

DRIVER:

(SIGNATURE)

*Navos J. Primero*

FACILITY REPRESENTATIVE:

(SIGNATURE)

*J. Sta Cruz*

White - Sundance

Canary - Sundance Acct #1

Pink - Transporter

Re-order from: TOTALLY SHARP ADVERTISING • 432-586-5401 • [www.PromoSupermarket.com](http://www.PromoSupermarket.com)

**SUNDANCE SERVICES, Inc. o**P.O. Box 1737 Eunice, New Mexico 88231  
(575) 394-2511**TICKET No. 163612**

LEASE OPERATOR/SHIPPER/COMPANY:

*Siana*

LEASE NAME:

*Curry Fed. #2*

TRANSPORTER COMPANY:

*Pro.*TIME *1:03 AM* **(PM)**

DATE:

*3/17/11*

VEHICLE NO:

*01*GENERATOR COMPANY  
MAN'S NAME:*Matt Doffer*

CHARGE TO:

*Siana*RIG NAME  
AND NUMBER**TYPE OF MATERIAL**☐ Production Water☐ Drilling Fluids☐ Rinsate☐ Tank Bottoms☐ Contaminated Soil☐ Jet Out☐ Solids☐ BS&W Content:☐ Call Out

Description: \_\_\_\_\_

RRC or API #

C-133#

VOLUME OF MATERIAL

☐ BBLs. \_\_\_\_\_

:

☒ YARD*12*

:

☐ \_\_\_\_\_

AS A CONDITION TO SUNDANCE SERVICES, INC.'S ACCEPTANCE OF THE MATERIALS SHIPPED WITH THIS JOB TICKET, OPERATOR/SHIPPER REPRESENTS AND WARRANTS THAT THE WASTE MATERIAL SHIPPED HERewith IS MATERIAL EXEMPT FROM THE RESOURCE, CONSERVATION AND RECOVERY ACT OF 1976, AS AMENDED FROM TIME TO TIME, 40 U.S.C. § 6901, et seq., THE NM HEALTH AND SAF. CODE § 361.001 et seq., AND REGULATIONS RELATED THERETO, BY VIRTUE OF THE EXEMPTION AFFORDED DRILLING FLUIDS, PRODUCED WATERS, AND OTHER WASTE ASSOCIATED WITH THE EXPLORATION, DEVELOPMENT OR PRODUCTION OF CRUDE OIL OR NATURAL GAS OR GEOTHERMAL ENERGY.

ALSO AS A CONDITION TO SUNDANCE SERVICES, INC.'S ACCEPTANCE OF THE MATERIALS SHIPPED WITH THIS JOB TICKET, TRANSPORTER REPRESENTS AND WARRANTS THAT ONLY THE MATERIAL DELIVERED BY OPERATOR/SHIPPER TO TRANSPORTER IS NOW DELIVERED BY TRANSPORTER TO SUNDANCE SERVICES, INC.'S FACILITY FOR DISPOSAL.

**THIS WILL CERTIFY** that the above Transporter loaded the material represented by this Transporter Statement at the above described location, and that it was tendered by the above described shipper. This will certify that no additional materials were added to this load, and that the material was delivered without incident.

DRIVER:

*palo*  
(SIGNATURE)*Castillo*

FACILITY REPRESENTATIVE:

*J. Sta Cruz*  
(SIGNATURE)

White - Sundance

Canary - Sundance Acct #1

Pink - Transporter

Re-order from: TOTALLY SHARP ADVERTISING • 432-586-5401 • [www.PromoSupermarket.com](http://www.PromoSupermarket.com)

**SUNDANCE SERVICES, Inc.**P.O. Box 1737 Eunice, New Mexico 88231  
(575) 394-2511

TICKET No. 163618

LEASE OPERATOR/SHIPPER/COMPANY:

Siara

LEASE NAME:

Curry Fed. #2

TRANSPORTER COMPANY:

Primero Trucking

DATE:

3/17/11

VEHICLE NO:

01

GENERATOR COMPANY  
MAN'S NAME:

TIME: 1:19

AM/PM

Nott Doffer

CHARGE TO:

Siara

RIG NAME  
AND NUMBER

## TYPE OF MATERIAL

☐ Production Water☐ Drilling Fluids☐ Rinsate☐ Tank Bottoms☒ Contaminated Soil☐ Jet Out☐ Solids☐ BS&W Content:☐ Call Out

Description:

O/D

RRC or API #

C-133#

VOLUME OF MATERIAL

☐ BBLs.

:

☒ YARD 12

:

☐

AS A CONDITION TO SUNDANCE SERVICES, INC.'S ACCEPTANCE OF THE MATERIALS SHIPPED WITH THIS JOB TICKET, OPERATOR/SHIPPER REPRESENTS AND WARRANTS THAT THE WASTE MATERIAL SHIPPED HERewith IS MATERIAL EXEMPT FROM THE RESOURCE, CONSERVATION AND RECOVERY ACT OF 1976, AS AMENDED FROM TIME TO TIME, 40 U.S.C. § 6901, et seq., THE NM HEALTH AND SAF. CODE § 361.001 et seq., AND REGULATIONS RELATED THERETO, BY VIRTUE OF THE EXEMPTION AFFORDED DRILLING FLUIDS, PRODUCED WATERS, AND OTHER WASTE ASSOCIATED WITH THE EXPLORATION, DEVELOPMENT OR PRODUCTION OF CRUDE OIL OR NATURAL GAS OR GEOTHERMAL ENERGY.

ALSO AS A CONDITION TO SUNDANCE SERVICES, INC.'S ACCEPTANCE OF THE MATERIALS SHIPPED WITH THIS JOB TICKET. TRANSPORTER REPRESENTS AND WARRANTS THAT ONLY THE MATERIAL DELIVERED BY OPERATOR/SHIPPER TO TRANSPORTER IS NOW DELIVERED BY TRANSPORTER TO SUNDANCE SERVICES, INC.'S FACILITY FOR DISPOSAL.

**THIS WILL CERTIFY** that the above Transporter loaded the material represented by this Transporter Statement at the above described location, and that it was tendered by the above described shipper. This will certify that no additional materials were added to this load, and that the material was delivered without incident.

DRIVER:

(SIGNATURE)

Navor J. Primero

FACILITY REPRESENTATIVE:

(SIGNATURE)

A. Sta Cruz

White - Sundance

Canary - Sundance Acct #1

Pink - Transporter

Re-order from: TOTALLY SHARP ADVERTISING • 432-586-5401 • [www.PromoSupermarket.com](http://www.PromoSupermarket.com)

**SUNDANCE SERVICES, Inc.**P.O. Box 1737 Eunice, New Mexico 88231  
(575) 394-2511

TICKET No. 163640

LEASE OPERATOR/SHIPPER/COMPANY:

Siana

LEASE NAME:

Curry Fed. #2

TRANSPORTER COMPANY:

Primo Trucking

DATE: 3/17/11

VEHICLE NO: 01

GENERATOR COMPANY  
MAN'S NAME:

TIME 3:18 AM/PM

Matt Deffer

CHARGE TO:

Siana

RIG NAME  
AND NUMBER

## TYPE OF MATERIAL

☐ Production Water☐ Drilling Fluids☐ Rinsate☐ Tank Bottoms☒ Contaminated Soil☐ Jet Out☐ Solids☐ BS&W Content:☐ Call Out

Description:

old

RRC or API #

C-133#

VOLUME OF MATERIAL

☐ BBLs.☒ YARD

12

☐

AS A CONDITION TO SUNDANCE SERVICES, INC.'S ACCEPTANCE OF THE MATERIALS SHIPPED WITH THIS JOB TICKET, OPERATOR/SHIPPER REPRESENTS AND WARRANTS THAT THE WASTE MATERIAL SHIPPED HERewith IS MATERIAL EXEMPT FROM THE RESOURCE, CONSERVATION AND RECOVERY ACT OF 1976, AS AMENDED FROM TIME TO TIME, 40 U.S.C. § 6901, et seq., THE NM HEALTH AND SAF. CODE § 361.001 et seq., AND REGULATIONS RELATED THERETO, BY VIRTUE OF THE EXEMPTION AFFORDED DRILLING FLUIDS, PRODUCED WATERS, AND OTHER WASTE ASSOCIATED WITH THE EXPLORATION, DEVELOPMENT OR PRODUCTION OF CRUDE OIL OR NATURAL GAS OR GEOTHERMAL ENERGY.

ALSO AS A CONDITION TO SUNDANCE SERVICES, INC.'S ACCEPTANCE OF THE MATERIALS SHIPPED WITH THIS JOB TICKET, TRANSPORTER REPRESENTS AND WARRANTS THAT ONLY THE MATERIAL DELIVERED BY OPERATOR/SHIPPER TO TRANSPORTER IS NOW DELIVERED BY TRANSPORTER TO SUNDANCE SERVICES, INC.'S FACILITY FOR DISPOSAL.

**THIS WILL CERTIFY** that the above Transporter loaded the material represented by this Transporter Statement at the above described location, and that it was tendered by the above described shipper. This will certify that no additional materials were added to this load, and that the material was delivered without incident.

DRIVER:

Harold J. Primeru

FACILITY REPRESENTATIVE:

A. Sta Cruz

White - Sundance

Canary - Sundance Acct #1

Pink - Transporter

Re-order from: TOTALLY SHARP ADVERTISING • 432-586-5401 • www.PromoSupermarket.com

**SUNDANCE SERVICES, Inc.**P.O. Box 1737 Eunice, New Mexico 88231  
(575) 394-2511

TICKET No. 163649

LEASE OPERATOR/SHIPPER/COMPANY:

Siana

LEASE NAME:

Curry Fed. #2

TRANSPORTER COMPANY:

Pro Trucking

DATE:

3/17/11

VEHICLE NO:

01

GENERATOR COMPANY  
MAN'S NAME:

TIME 3:53 AM (PM)

Matt Doffer

CHARGE TO:

Siana

RIG NAME  
AND NUMBER

## TYPE OF MATERIAL

☐ Production Water☐ Drilling Fluids☐ Rinsate☐ Tank Bottoms☒ Contaminated Soil☐ Jet Out☐ Solids☐ BS&W Content:☐ Call Out

Description:

old

RRC or API #

C-133#

VOLUME OF MATERIAL

☐ BBLs.

:

☒ YARD

12

:

☐ :

AS A CONDITION TO SUNDANCE SERVICES, INC.'S ACCEPTANCE OF THE MATERIALS SHIPPED WITH THIS JOB TICKET, OPERATOR/SHIPPER REPRESENTS AND WARRANTS THAT THE WASTE MATERIAL SHIPPED HERewith IS MATERIAL EXEMPT FROM THE RESOURCE, CONSERVATION AND RECOVERY ACT OF 1976, AS AMENDED FROM TIME TO TIME, 40 U.S.C. § 6901, et seq., THE NM HEALTH AND SAF. CODE § 361.001 et seq., AND REGULATIONS RELATED THERETO, BY VIRTUE OF THE EXEMPTION AFFORDED DRILLING FLUIDS, PRODUCED WATERS, AND OTHER WASTE ASSOCIATED WITH THE EXPLORATION, DEVELOPMENT OR PRODUCTION OF CRUDE OIL OR NATURAL GAS OR GEOTHERMAL ENERGY.

ALSO AS A CONDITION TO SUNDANCE SERVICES, INC.'S ACCEPTANCE OF THE MATERIALS SHIPPED WITH THIS JOB TICKET. TRANSPORTER REPRESENTS AND WARRANTS THAT ONLY THE MATERIAL DELIVERED BY OPERATOR/SHIPPER TO TRANSPORTER IS NOW DELIVERED BY TRANSPORTER TO SUNDANCE SERVICES, INC.'S FACILITY FOR DISPOSAL.

**THIS WILL CERTIFY** that the above Transporter loaded the material represented by this Transporter Statement at the above described location, and that it was tendered by the above described shipper. This will certify that no additional materials were added to this load, and that the material was delivered without incident.

DRIVER:

palo  
(SIGNATURE)

C. L. L. L.

FACILITY REPRESENTATIVE:

J. Sta Cruz  
(SIGNATURE)

White - Sundance

Canary - Sundance Acct #1

Pink - Transporter

Re-order from: TOTALLY SHARP ADVERTISING • 432-586-5401 • www.PromoSupermarket.com

**SUNDANCE SERVICES, Inc.**P.O. Box 1737 Eunice, New Mexico 88231  
(575) 394-2511

TICKET No. 163700

LEASE OPERATOR/SHIPPER/COMPANY:

Siana

LEASE NAME:

Curry Fed. #2

TRANSPORTER COMPANY:

Pro Trucking

TIME 10:26 AM/PM

DATE: 3/18/11

VEHICLE NO:

01

GENERATOR COMPANY

MAN'S NAME:

Nott Doffer

CHARGE TO:

Siana

RIG NAME  
AND NUMBER

## TYPE OF MATERIAL

☐ Production Water☐ Drilling Fluids☐ Rinsate☐ Tank Bottoms☒ Contaminated Soil☐ Jet Out☐ Solids☐ BS&W Content:☐ Call Out

Description:

O/D

RRC or API #

C-133#

VOLUME OF MATERIAL

☐ BBLs.

:

☒ YARD

12

:

☐

AS A CONDITION TO SUNDANCE SERVICES, INC.'S ACCEPTANCE OF THE MATERIALS SHIPPED WITH THIS JOB TICKET, OPERATOR/SHIPPER REPRESENTS AND WARRANTS THAT THE WASTE MATERIAL SHIPPED HEREWITH IS MATERIAL EXEMPT FROM THE RESOURCE, CONSERVATION AND RECOVERY ACT OF 1976, AS AMENDED FROM TIME TO TIME, 40 U.S.C. § 6901, et seq., THE NM HEALTH AND SAF. CODE § 361.001 et seq., AND REGULATIONS RELATED THERETO, BY VIRTUE OF THE EXEMPTION AFFORDED DRILLING FLUIDS, PRODUCED WATERS, AND OTHER WASTE ASSOCIATED WITH THE EXPLORATION, DEVELOPMENT OR PRODUCTION OF CRUDE OIL OR NATURAL GAS OR GEOTHERMAL ENERGY.

ALSO AS A CONDITION TO SUNDANCE SERVICES, INC.'S ACCEPTANCE OF THE MATERIALS SHIPPED WITH THIS JOB TICKET, TRANSPORTER REPRESENTS AND WARRANTS THAT ONLY THE MATERIAL DELIVERED BY OPERATOR/SHIPPER TO TRANSPORTER IS NOW DELIVERED BY TRANSPORTER TO SUNDANCE SERVICES, INC.'S FACILITY FOR DISPOSAL.

**THIS WILL CERTIFY** that the above Transporter loaded the material represented by this Transporter Statement at the above described location, and that it was tendered by the above described shipper. This will certify that no additional materials were added to this load, and that the material was delivered without incident.

DRIVER:

polo  
(SIGNATURE)

Castles

FACILITY REPRESENTATIVE:

A. Sta Cruz  
(SIGNATURE)

White - Sundance

Canary - Sundance Acct #1

Pink - Transporter

Re-order from: TOTALLY SHARP ADVERTISING • 432-586-5401 • www.PromoSupermarket.com

**SUNDANCE SERVICES, Inc.**P.O. Box 1737 Eunice, New Mexico 88231  
(575) 394-2511

TICKET No. 163682

LEASE OPERATOR/SHIPPER/COMPANY:

Siana

LEASE NAME:

Curry Fed. #2

TRANSPORTER COMPANY:

Pro Trucking

TIME 8:34 AM/PM

DATE:

3/18/11

VEHICLE NO:

01

GENERATOR COMPANY  
MAN'S NAME:

Matt Deffer

CHARGE TO:

Siana

RIG NAME  
AND NUMBER

## TYPE OF MATERIAL

☐ Production Water☐ Drilling Fluids☐ Rinsate☐ Tank Bottoms☒ Contaminated Soil☐ Jet Out☐ Solids☐ BS&W Content:☐ Call Out

Description:

OLD

RRC or API #

C-133#

VOLUME OF MATERIAL

☐ BBLs.

:

☒ YARD

12

:

☐

AS A CONDITION TO SUNDANCE SERVICES, INC.'S ACCEPTANCE OF THE MATERIALS SHIPPED WITH THIS JOB TICKET, OPERATOR/SHIPPER REPRESENTS AND WARRANTS THAT THE WASTE MATERIAL SHIPPED HERewith IS MATERIAL EXEMPT FROM THE RESOURCE, CONSERVATION AND RECOVERY ACT OF 1976, AS AMENDED FROM TIME TO TIME, 40 U.S.C. § 6901, et seq., THE NM HEALTH AND SAF. CODE § 361.001 et seq., AND REGULATIONS RELATED THERETO, BY VIRTUE OF THE EXEMPTION AFFORDED DRILLING FLUIDS, PRODUCED WATERS, AND OTHER WASTE ASSOCIATED WITH THE EXPLORATION, DEVELOPMENT OR PRODUCTION OF CRUDE OIL OR NATURAL GAS OR GEOTHERMAL ENERGY.

ALSO AS A CONDITION TO SUNDANCE SERVICES, INC.'S ACCEPTANCE OF THE MATERIALS SHIPPED WITH THIS JOB TICKET, TRANSPORTER REPRESENTS AND WARRANTS THAT ONLY THE MATERIAL DELIVERED BY OPERATOR/SHIPPER TO TRANSPORTER IS NOW DELIVERED BY TRANSPORTER TO SUNDANCE SERVICES, INC.'S FACILITY FOR DISPOSAL.

**THIS WILL CERTIFY** that the above Transporter loaded the material represented by this Transporter Statement at the above described location, and that it was tendered by the above described shipper. This will certify that no additional materials were added to this load, and that the material was delivered without incident.

DRIVER:

(SIGNATURE)

palo castillo

FACILITY REPRESENTATIVE:

(SIGNATURE)

A. Sta Cruz

White - Sundance

Canary - Sundance Acct #1

Pink - Transporter

Re-order from: TOTALLY SHARP ADVERTISING • 432-586-5401 • www.PromoSupermarket.com

**SUNDANCE SERVICES, Inc.**P.O. Box 1737 Eunice, New Mexico 88231  
(575) 394-2511

TICKET No. 163685

LEASE OPERATOR/SHIPPER/COMPANY:

*Siana*

LEASE NAME:

*Curry Fed. #2*

TRANSPORTER COMPANY:

*Primero Trucking*TIME: *8:44* AM/PM

DATE:

*3/18/11*

VEHICLE NO:

*01*

GENERATOR COMPANY

MAN'S NAME:

*Matt Doffer*

CHARGE TO:

*Siana*RIG NAME  
AND NUMBER

## TYPE OF MATERIAL

☐ Production Water☐ Drilling Fluids☐ Rinsate☐ Tank Bottoms☒ Contaminated Soil☐ Jet Out☐ Solids☐ BS&W Content:☐ Call Out

Description:

*0/D*

RRC or API #

C-133#

VOLUME OF MATERIAL

☐ BBLs.

:

☒ YARD*12*

:

☐

AS A CONDITION TO SUNDANCE SERVICES, INC.'S ACCEPTANCE OF THE MATERIALS SHIPPED WITH THIS JOB TICKET, OPERATOR/SHIPPER REPRESENTS AND WARRANTS THAT THE WASTE MATERIAL SHIPPED HERewith IS MATERIAL EXEMPT FROM THE RESOURCE, CONSERVATION AND RECOVERY ACT OF 1976, AS AMENDED FROM TIME TO TIME, 40 U.S.C. § 6901, et seq., THE NM HEALTH AND SAF. CODE § 361.001 et seq., AND REGULATIONS RELATED THERETO, BY VIRTUE OF THE EXEMPTION AFFORDED DRILLING FLUIDS, PRODUCED WATERS, AND OTHER WASTE ASSOCIATED WITH THE EXPLORATION, DEVELOPMENT OR PRODUCTION OF CRUDE OIL OR NATURAL GAS OR GEOTHERMAL ENERGY.

ALSO AS A CONDITION TO SUNDANCE SERVICES, INC.'S ACCEPTANCE OF THE MATERIALS SHIPPED WITH THIS JOB TICKET. TRANSPORTER REPRESENTS AND WARRANTS THAT ONLY THE MATERIAL DELIVERED BY OPERATOR/SHIPPER TO TRANSPORTER IS NOW DELIVERED BY TRANSPORTER TO SUNDANCE SERVICES, INC.'S FACILITY FOR DISPOSAL.

**THIS WILL CERTIFY** that the above Transporter loaded the material represented by this Transporter Statement at the above described location, and that it was tendered by the above described shipper. This will certify that no additional materials were added to this load, and that the material was delivered without incident.

DRIVER:

(SIGNATURE)

*Navar J Primero*

FACILITY REPRESENTATIVE:

(SIGNATURE)

*J. Sta Cruz*

White - Sundance

Canary - Sundance Acct #1

Pink - Transporter

Re-order from: TOTALLY SHARP ADVERTISING • 432-586-5401 • [www.PromoSupermarket.com](http://www.PromoSupermarket.com)

**SUNDANCE SERVICES, Inc.**P.O. Box 1737 Eunice, New Mexico 88231  
(575) 394-2511**TICKET No. 163715**LEASE OPERATOR/SHIPPER/COMPANY: SianaLEASE NAME: Curry Fed. #2TRANSPORTER COMPANY: Primero TruckTIME 11:12 AM/PMDATE: 3/18/11VEHICLE NO: 01

GENERATOR COMPANY

MAN'S NAME: M. DufferCHARGE TO: SianaRIG NAME  
AND NUMBER**TYPE OF MATERIAL**☐ Production Water☐ Drilling Fluids☐ Rinsate☐ Tank Bottoms☒ Contaminated Soil☐ Jet Out☐ Solids☐ BS&W Content:☐ Call OutDescription: D/D

RRC or API #

C-133#

VOLUME OF MATERIAL ☐ BBLs. \_\_\_\_\_:☒ YARD 12 \_\_\_\_\_:☐ \_\_\_\_\_

AS A CONDITION TO SUNDANCE SERVICES, INC.'S ACCEPTANCE OF THE MATERIALS SHIPPED WITH THIS JOB TICKET, OPERATOR/SHIPPER REPRESENTS AND WARRANTS THAT THE WASTE MATERIAL SHIPPED HERewith IS MATERIAL EXEMPT FROM THE RESOURCE, CONSERVATION AND RECOVERY ACT OF 1976, AS AMENDED FROM TIME TO TIME, 40 U.S.C. § 6901, et seq., THE NM HEALTH AND SAF. CODE § 361.001 et seq., AND REGULATIONS RELATED THERETO, BY VIRTUE OF THE EXEMPTION AFFORDED DRILLING FLUIDS, PRODUCED WATERS, AND OTHER WASTE ASSOCIATED WITH THE EXPLORATION, DEVELOPMENT OR PRODUCTION OF CRUDE OIL OR NATURAL GAS OR GEOTHERMAL ENERGY.

ALSO AS A CONDITION TO SUNDANCE SERVICES, INC.'S ACCEPTANCE OF THE MATERIALS SHIPPED WITH THIS JOB TICKET, TRANSPORTER REPRESENTS AND WARRANTS THAT ONLY THE MATERIAL DELIVERED BY OPERATOR/SHIPPER TO TRANSPORTER IS NOW DELIVERED BY TRANSPORTER TO SUNDANCE SERVICES, INC.'S FACILITY FOR DISPOSAL.

**THIS WILL CERTIFY** that the above Transporter loaded the material represented by this Transporter Statement at the above described location, and that it was tendered by the above described shipper. This will certify that no additional materials were added to this load, and that the material was delivered without incident.

DRIVER: Havos J. Primero

(SIGNATURE)

FACILITY REPRESENTATIVE: A. Sta Cruz

(SIGNATURE)

White - Sundance

Canary - Sundance Acct #1

Pink - Transporter

Re-order from: TOTALLY SHARP ADVERTISING • 432-586-5401 • [www.PromoSupermarket.com](http://www.PromoSupermarket.com)

**SUNDANCE SERVICES, Inc.**P.O. Box 1737 Eunice, New Mexico 88231  
(575) 394-2511

TICKET No. 163724

LEASE OPERATOR/SHIPPER/COMPANY:

LEASE NAME:

TRANSPORTER COMPANY:

DATE:

VEHICLE NO:

GENERATOR COMPANY  
MAN'S NAME:

TIME 12:23 PM

CHARGE TO:

RIG NAME  
AND NUMBER

## TYPE OF MATERIAL

☐ Production Water☐ Drilling Fluids☐ Rinsate☐ Tank Bottoms☒ Contaminated Soil☐ Jet Out☐ Solids☐ BS&W Content:☐ Call Out

Description:

RRC or API #

C-133#

VOLUME OF MATERIAL

☐ BBLs.☒ YARD

12

☐

AS A CONDITION TO SUNDANCE SERVICES, INC.'S ACCEPTANCE OF THE MATERIALS SHIPPED WITH THIS JOB TICKET, OPERATOR/SHIPPER REPRESENTS AND WARRANTS THAT THE WASTE MATERIAL SHIPPED HERewith IS MATERIAL EXEMPT FROM THE RESOURCE, CONSERVATION AND RECOVERY ACT OF 1976, AS AMENDED FROM TIME TO TIME, 40 U.S.C. § 6901, et seq., THE NM HEALTH AND SAF. CODE § 361.001 et seq., AND REGULATIONS RELATED THERETO, BY VIRTUE OF THE EXEMPTION AFFORDED DRILLING FLUIDS, PRODUCED WATERS, AND OTHER WASTE ASSOCIATED WITH THE EXPLORATION, DEVELOPMENT OR PRODUCTION OF CRUDE OIL OR NATURAL GAS OR GEOTHERMAL ENERGY.

ALSO AS A CONDITION TO SUNDANCE SERVICES, INC.'S ACCEPTANCE OF THE MATERIALS SHIPPED WITH THIS JOB TICKET, TRANSPORTER REPRESENTS AND WARRANTS THAT ONLY THE MATERIAL DELIVERED BY OPERATOR/SHIPPER TO TRANSPORTER IS NOW DELIVERED BY TRANSPORTER TO SUNDANCE SERVICES, INC.'S FACILITY FOR DISPOSAL.

**THIS WILL CERTIFY** that the above Transporter loaded the material represented by this Transporter Statement at the above described location, and that it was tendered by the above described shipper. This will certify that no additional materials were added to this load, and that the material was delivered without incident.

DRIVER:

(SIGNATURE)

FACILITY REPRESENTATIVE:

(SIGNATURE)

White - Sundance

Canary - Sundance Acct #1

Pink - Transporter

Re-order from: TOTALLY SHARP ADVERTISING • 432-586-5401 • www.PromoSupermarket.com

**SUNDANCE SERVICES, Inc.**P.O. Box 1737 Eunice, New Mexico 88231  
(575) 394-2511TICKET No. **163739**

LEASE OPERATOR/SHIPPER/COMPANY:

*Siana*

LEASE NAME:

*Curry Fed. #2*

TRANSPORTER COMPANY:

*Primer Trucking*TIME *1:36* AM/PM

DATE:

*3/18/11*

VEHICLE NO:

*01*GENERATOR COMPANY  
MAN'S NAME:*M. Doffer*

CHARGE TO:

*Siana*RIG NAME  
AND NUMBER

## TYPE OF MATERIAL

☐ Production Water☐ Drilling Fluids☐ Rinsate☒ Tank Bottoms☒ Contaminated Soil☐ Jet Out☐ Solids☐ BS&W Content:☐ Call Out

Description:

*old*

RRC or API #

C-133#

VOLUME OF MATERIAL

☐ BBLs.

:

☒ YARD*12*

:

☐

AS A CONDITION TO SUNDANCE SERVICES, INC.'S ACCEPTANCE OF THE MATERIALS SHIPPED WITH THIS JOB TICKET, OPERATOR/SHIPPER REPRESENTS AND WARRANTS THAT THE WASTE MATERIAL SHIPPED HERewith IS MATERIAL EXEMPT FROM THE RESOURCE, CONSERVATION AND RECOVERY ACT OF 1976, AS AMENDED FROM TIME TO TIME, 40 U.S.C. § 6901, et seq., THE NM HEALTH AND SAF. CODE § 361.001 et seq., AND REGULATIONS RELATED THERETO, BY VIRTUE OF THE EXEMPTION AFFORDED DRILLING FLUIDS, PRODUCED WATERS, AND OTHER WASTE ASSOCIATED WITH THE EXPLORATION, DEVELOPMENT OR PRODUCTION OF CRUDE OIL OR NATURAL GAS OR GEOTHERMAL ENERGY.

ALSO AS A CONDITION TO SUNDANCE SERVICES, INC.'S ACCEPTANCE OF THE MATERIALS SHIPPED WITH THIS JOB TICKET, TRANSPORTER REPRESENTS AND WARRANTS THAT ONLY THE MATERIAL DELIVERED BY OPERATOR/SHIPPER TO TRANSPORTER IS NOW DELIVERED BY TRANSPORTER TO SUNDANCE SERVICES, INC.'S FACILITY FOR DISPOSAL.

**THIS WILL CERTIFY** that the above Transporter loaded the material represented by this Transporter Statement at the above described location, and that it was tendered by the above described shipper. This will certify that no additional materials were added to this load, and that the material was delivered without incident.

DRIVER:

(SIGNATURE)

*Wavos J Primer*

FACILITY REPRESENTATIVE:

(SIGNATURE)

*A. Sta Cruz*

White - Sundance

Canary - Sundance Acct #1

Pink - Transporter

Re-order from: TOTALLY SHARP ADVERTISING • 432-586-5401 • www.PromoSupermarket.com

**SUNDANCE SERVICES, Inc.**P.O. Box 1737 Eunice, New Mexico 88231  
(575) 394-2511TICKET No. **163748**LEASE OPERATOR/SHIPPER/COMPANY: SianaLEASE NAME: Curry Fed. #2TRANSPORTER COMPANY: Pro TruckingTIME 2:14 AM/PMDATE: 3/18/11 VEHICLE NO: 01GENERATOR COMPANY  
MAN'S NAME: M. DefferCHARGE TO: SianaRIG NAME  
AND NUMBER

## TYPE OF MATERIAL

☐ Production Water☐ Drilling Fluids☐ Rinsate☐ Tank Bottoms☒ Contaminated Soil☐ Jet Out☐ Solids☐ BS&W Content:☐ Call OutDescription: old

RRC or API #

C-133#

VOLUME OF MATERIAL ☐ BBLs. : ☒ YARD 12 : ☐

AS A CONDITION TO SUNDANCE SERVICES, INC.'S ACCEPTANCE OF THE MATERIALS SHIPPED WITH THIS JOB TICKET, OPERATOR/SHIPPER REPRESENTS AND WARRANTS THAT THE WASTE MATERIAL SHIPPED HERewith IS MATERIAL EXEMPT FROM THE RESOURCE, CONSERVATION AND RECOVERY ACT OF 1976, AS AMENDED FROM TIME TO TIME, 40 U.S.C. § 6901, et seq., THE NM HEALTH AND SAF. CODE § 361.001 et seq., AND REGULATIONS RELATED THERETO, BY VIRTUE OF THE EXEMPTION AFFORDED DRILLING FLUIDS, PRODUCED WATERS, AND OTHER WASTE ASSOCIATED WITH THE EXPLORATION, DEVELOPMENT OR PRODUCTION OF CRUDE OIL OR NATURAL GAS OR GEOTHERMAL ENERGY.

ALSO AS A CONDITION TO SUNDANCE SERVICES, INC.'S ACCEPTANCE OF THE MATERIALS SHIPPED WITH THIS JOB TICKET, TRANSPORTER REPRESENTS AND WARRANTS THAT ONLY THE MATERIAL DELIVERED BY OPERATOR/SHIPPER TO TRANSPORTER IS NOW DELIVERED BY TRANSPORTER TO SUNDANCE SERVICES, INC.'S FACILITY FOR DISPOSAL.

**THIS WILL CERTIFY** that the above Transporter loaded the material represented by this Transporter Statement at the above described location, and that it was tendered by the above described shipper. This will certify that no additional materials were added to this load, and that the material was delivered without incident.

DRIVER: palo

(SIGNATURE)

FACILITY REPRESENTATIVE: J. Sta Cruz

(SIGNATURE)

White - Sundance

Canary - Sundance Acct #1

Pink - Transporter

Re-order from: TOTALLY SHARP ADVERTISING • 432-586-5401 • www.PromoSupermarket.com

**SUNDANCE SERVICES, Inc.**P.O. Box 1737 Eunice, New Mexico 88231  
(575) 394-2511

TICKET No. 163776

LEASE OPERATOR/SHIPPER/COMPANY:

Siana

LEASE NAME:

Curry Fed. #2

TRANSPORTER COMPANY:

Pro Trucking

TIME 4:05 AM (PM)

DATE:

3/18/11

VEHICLE NO:

01

GENERATOR COMPANY

MAN'S NAME:

711. Doffer

CHARGE TO:

Siana

RIG NAME  
AND NUMBER

## TYPE OF MATERIAL

☐ Production Water☐ Drilling Fluids☐ Rinsate☐ Tank Bottoms☒ Contaminated Soil☐ Jet Out☐ Solids☐ BS&W Content:☐ Call Out

Description:

OLD

RRC or API #

C-133#

VOLUME OF MATERIAL

☐ BBLs.

:

☒ YARD 12

:

☐

AS A CONDITION TO SUNDANCE SERVICES, INC.'S ACCEPTANCE OF THE MATERIALS SHIPPED WITH THIS JOB TICKET, OPERATOR/SHIPPER REPRESENTS AND WARRANTS THAT THE WASTE MATERIAL SHIPPED HEREWITH IS MATERIAL EXEMPT FROM THE RESOURCE, CONSERVATION AND RECOVERY ACT OF 1976, AS AMENDED FROM TIME TO TIME, 40 U.S.C. § 6901, et seq., THE NM HEALTH AND SAF. CODE § 361.001 et seq., AND REGULATIONS RELATED THERETO, BY VIRTUE OF THE EXEMPTION AFFORDED DRILLING FLUIDS, PRODUCED WATERS, AND OTHER WASTE ASSOCIATED WITH THE EXPLORATION, DEVELOPMENT OR PRODUCTION OF CRUDE OIL OR NATURAL GAS OR GEOTHERMAL ENERGY.

ALSO AS A CONDITION TO SUNDANCE SERVICES, INC.'S ACCEPTANCE OF THE MATERIALS SHIPPED WITH THIS JOB TICKET. TRANSPORTER REPRESENTS AND WARRANTS THAT ONLY THE MATERIAL DELIVERED BY OPERATOR/SHIPPER TO TRANSPORTER IS NOW DELIVERED BY TRANSPORTER TO SUNDANCE SERVICES, INC.'S FACILITY FOR DISPOSAL.

**THIS WILL CERTIFY** that the above Transporter loaded the material represented by this Transporter Statement at the above described location, and that it was tendered by the above described shipper. This will certify that no additional materials were added to this load, and that the material was delivered without incident.

DRIVER:

Polo Castillo

(SIGNATURE)

FACILITY REPRESENTATIVE:

A. Sta Cruz

(SIGNATURE)

White - Sundance

Canary - Sundance Acct #1

Pink - Transporter

Re-order from: TOTALLY SHARP ADVERTISING • 432-586-5401 • www.PromoSupermarket.com

**SUNDANCE SERVICES, Inc.**P.O. Box 1737 Eunice, New Mexico 88231  
(575) 394-2511TICKET No. **163879**

LEASE OPERATOR/SHIPPER/COMPANY: <u>Siana</u>	
LEASE NAME: <u>Curry Fed. #2</u>	
TRANSPORTER COMPANY: <u>Pro Trucking</u>	TIME <u>8:30</u> AM/PM
DATE: <u>3/21/11</u>	VEHICLE NO: <u>01</u>
GENERATOR COMPANY MAN'S NAME: <u>M. Doffer</u>	
CHARGE TO: <u>Siana</u>	RIG NAME AND NUMBER

**TYPE OF MATERIAL**

- |   |   |                                   |
|---|---|-----------------------------------|
| <input type="checkbox"/> Production Water | <input type="checkbox"/> Drilling Fluids              | <input type="checkbox"/> Rinsate  |
| <input type="checkbox"/> Tank Bottoms     | <input checked="" type="checkbox"/> Contaminated Soil | <input type="checkbox"/> Jet Out  |
| <input type="checkbox"/> Solids           | <input type="checkbox"/> BS&W Content:                | <input type="checkbox"/> Call Out |

Description: OLD

RRC or API #

C-133#

VOLUME OF MATERIAL ☐ BBLs. : ☒ YARD 12 : ☐

AS A CONDITION TO SUNDANCE SERVICES, INC.'S ACCEPTANCE OF THE MATERIALS SHIPPED WITH THIS JOB TICKET, OPERATOR/SHIPPER REPRESENTS AND WARRANTS THAT THE WASTE MATERIAL SHIPPED HERewith IS MATERIAL EXEMPT FROM THE RESOURCE, CONSERVATION AND RECOVERY ACT OF 1976, AS AMENDED FROM TIME TO TIME, 40 U.S.C. § 6901, et seq., THE NM HEALTH AND SAF. CODE § 361.001 et seq., AND REGULATIONS RELATED THERETO, BY VIRTUE OF THE EXEMPTION AFFORDED DRILLING FLUIDS, PRODUCED WATERS, AND OTHER WASTE ASSOCIATED WITH THE EXPLORATION, DEVELOPMENT OR PRODUCTION OF CRUDE OIL OR NATURAL GAS OR GEOTHERMAL ENERGY.

ALSO AS A CONDITION TO SUNDANCE SERVICES, INC.'S ACCEPTANCE OF THE MATERIALS SHIPPED WITH THIS JOB TICKET, TRANSPORTER REPRESENTS AND WARRANTS THAT ONLY THE MATERIAL DELIVERED BY OPERATOR/SHIPPER TO TRANSPORTER IS NOW DELIVERED BY TRANSPORTER TO SUNDANCE SERVICES, INC.'S FACILITY FOR DISPOSAL.

**THIS WILL CERTIFY** that the above Transporter loaded the material represented by this Transporter Statement at the above described location, and that it was tendered by the above described shipper. This will certify that no additional materials were added to this load, and that the material was delivered without incident.

DRIVER: Polo

(SIGNATURE)

CastilloFACILITY REPRESENTATIVE: J. Sta Cruz

(SIGNATURE)

White - Sundance

Canary - Sundance Acct #1

Pink - Transporter

Re-order from: TOTALLY SHARP ADVERTISING • 432-586-5401 • www.PromoSupermarket.com

**SUNDANCE SERVICES, Inc.**P.O. Box 1737 Eunice, New Mexico 88231  
(575) 394-2511TICKET No. **163883**LEASE OPERATOR/SHIPPER/COMPANY: Siana  
LEASE NAME: Curry Fed. #2  
TRANSPORTER COMPANY: Primero Truck  
DATE: 3/21/11 VEHICLE NO: 01TIME 8:36 (AM/PM)GENERATOR COMPANY  
MAN'S NAME: M. DafferCHARGE TO: SianaRIG NAME  
AND NUMBER**TYPE OF MATERIAL**

- |   |   |                                   |
|---|---|-----------------------------------|
| <input type="checkbox"/> Production Water | <input type="checkbox"/> Drilling Fluids              | <input type="checkbox"/> Rinsate  |
| <input type="checkbox"/> Tank Bottoms     | <input checked="" type="checkbox"/> Contaminated Soil | <input type="checkbox"/> Jet Out  |
| <input type="checkbox"/> Solids           | <input type="checkbox"/> BS&W Content:                | <input type="checkbox"/> Call Out |

Description: O/D

RRC or API #

C-133#

VOLUME OF MATERIAL ☐ BBLs. \_\_\_\_\_ : ☒ YARD 12 : ☐ \_\_\_\_\_

AS A CONDITION TO SUNDANCE SERVICES, INC.'S ACCEPTANCE OF THE MATERIALS SHIPPED WITH THIS JOB TICKET, OPERATOR/SHIPPER REPRESENTS AND WARRANTS THAT THE WASTE MATERIAL SHIPPED HERewith IS MATERIAL EXEMPT FROM THE RESOURCE, CONSERVATION AND RECOVERY ACT OF 1976, AS AMENDED FROM TIME TO TIME, 40 U.S.C. § 6901, et seq., THE NM HEALTH AND SAF. CODE § 361.001 et seq., AND REGULATIONS RELATED THERETO, BY VIRTUE OF THE EXEMPTION AFFORDED DRILLING FLUIDS, PRODUCED WATERS, AND OTHER WASTE ASSOCIATED WITH THE EXPLORATION, DEVELOPMENT OR PRODUCTION OF CRUDE OIL OR NATURAL GAS OR GEOTHERMAL ENERGY.

ALSO AS A CONDITION TO SUNDANCE SERVICES, INC.'S ACCEPTANCE OF THE MATERIALS SHIPPED WITH THIS JOB TICKET, TRANSPORTER REPRESENTS AND WARRANTS THAT ONLY THE MATERIAL DELIVERED BY OPERATOR/SHIPPER TO TRANSPORTER IS NOW DELIVERED BY TRANSPORTER TO SUNDANCE SERVICES, INC.'S FACILITY FOR DISPOSAL.

**THIS WILL CERTIFY** that the above Transporter loaded the material represented by this Transporter Statement at the above described location, and that it was tendered by the above described shipper. This will certify that no additional materials were added to this load, and that the material was delivered without incident.

DRIVER: Hector J. Primero

(SIGNATURE)

FACILITY REPRESENTATIVE: J. Sta Cruz

(SIGNATURE)

White - Sundance

Canary - Sundance Acct #4

Pink - Transporter

Re-order from: TOTALLY SHARP ADVERTISING • 432-586-5401 • [www.PromoSupermarket.com](http://www.PromoSupermarket.com)

**SUNDANCE SERVICES, Inc.**P.O. Box 1737 Eunice, New Mexico 88231  
(575) 394-2511

TICKET No. 163899

LEASE OPERATOR/SHIPPER/COMPANY: <u>Siana</u>	
LEASE NAME: <u>Curry Fed. #2</u>	
TRANSPORTER COMPANY: <u>Pro Trucking</u>	TIME <u>10:18</u> AM/PM
DATE: <u>3/21/11</u> VEHICLE NO: <u>01</u>	GENERATOR COMPANY MAN'S NAME: <u>M. Doffer</u>
CHARGE TO: <u>Siana</u>	RIG NAME AND NUMBER

**TYPE OF MATERIAL**

- |   |   |                                   |
|---|---|-----------------------------------|
| <input type="checkbox"/> Production Water | <input type="checkbox"/> Drilling Fluids              | <input type="checkbox"/> Rinsate  |
| <input type="checkbox"/> Tank Bottoms     | <input checked="" type="checkbox"/> Contaminated Soil | <input type="checkbox"/> Jet Out  |
| <input type="checkbox"/> Solids           | <input type="checkbox"/> BS&W Content:                | <input type="checkbox"/> Call Out |

Description: oil

RRC or API # C-133#

VOLUME OF MATERIAL ☐ BBLs. ☒ YARD 12

AS A CONDITION TO SUNDANCE SERVICES, INC.'S ACCEPTANCE OF THE MATERIALS SHIPPED WITH THIS JOB TICKET, OPERATOR/SHIPPER REPRESENTS AND WARRANTS THAT THE WASTE MATERIAL SHIPPED HERewith IS MATERIAL EXEMPT FROM THE RESOURCE, CONSERVATION AND RECOVERY ACT OF 1976, AS AMENDED FROM TIME TO TIME, 40 U.S.C. § 6901, et seq., THE NM HEALTH AND SAF. CODE § 361.001 et seq., AND REGULATIONS RELATED THERETO, BY VIRTUE OF THE EXEMPTION AFFORDED DRILLING FLUIDS, PRODUCED WATERS, AND OTHER WASTE ASSOCIATED WITH THE EXPLORATION, DEVELOPMENT OR PRODUCTION OF CRUDE OIL OR NATURAL GAS OR GEOTHERMAL ENERGY.

ALSO AS A CONDITION TO SUNDANCE SERVICES, INC.'S ACCEPTANCE OF THE MATERIALS SHIPPED WITH THIS JOB TICKET, TRANSPORTER REPRESENTS AND WARRANTS THAT ONLY THE MATERIAL DELIVERED BY OPERATOR/SHIPPER TO TRANSPORTER IS NOW DELIVERED BY TRANSPORTER TO SUNDANCE SERVICES, INC.'S FACILITY FOR DISPOSAL.

**THIS WILL CERTIFY** that the above Transporter loaded the material represented by this Transporter Statement at the above described location, and that it was tendered by the above described shipper. This will certify that no additional materials were added to this load, and that the material was delivered without incident.

DRIVER: palo Castillo  
(SIGNATURE)FACILITY REPRESENTATIVE: J. Sta Cruz  
(SIGNATURE)

White - Sundance

Canary - Sundance Acct #1

Pink - Transporter

Re-order from: TOTALLY SHARP ADVERTISING • 432-586-5401 • www.PromoSupermarket.com

**SUNDANCE SERVICES, Inc.**P.O. Box 1737 Eunice, New Mexico 88231  
(575) 394-2511

TICKET No. 163901

LEASE OPERATOR/SHIPPER/COMPANY:

Siana

LEASE NAME:

Curry Fed. #2

TRANSPORTER COMPANY:

Primero Truck

TIME 10:31 AM/PM

DATE:

3/21/11

VEHICLE NO:

01

GENERATOR COMPANY  
MAN'S NAME:

M. Doffer

CHARGE TO:

Siana

RIG NAME  
AND NUMBER

## TYPE OF MATERIAL

☐ Production Water☐ Drilling Fluids☐ Rinsate☐ Tank Bottoms☒ Contaminated Soil☐ Jet Out☐ Solids☐ BS&W Content:☐ Call Out

Description:

O/D

RRC or API #

C-133#

VOLUME OF MATERIAL

☐ BBLs.

:

YARD 12

:

☐

AS A CONDITION TO SUNDANCE SERVICES, INC.'S ACCEPTANCE OF THE MATERIALS SHIPPED WITH THIS JOB TICKET, OPERATOR/SHIPPER REPRESENTS AND WARRANTS THAT THE WASTE MATERIAL SHIPPED HERewith IS MATERIAL EXEMPT FROM THE RESOURCE, CONSERVATION AND RECOVERY ACT OF 1976, AS AMENDED FROM TIME TO TIME, 40 U.S.C. § 6901, et seq., THE NM HEALTH AND SAF. CODE § 361.001 et seq., AND REGULATIONS RELATED THERETO, BY VIRTUE OF THE EXEMPTION AFFORDED DRILLING FLUIDS, PRODUCED WATERS, AND OTHER WASTE ASSOCIATED WITH THE EXPLORATION, DEVELOPMENT OR PRODUCTION OF CRUDE OIL OR NATURAL GAS OR GEOTHERMAL ENERGY.

ALSO AS A CONDITION TO SUNDANCE SERVICES, INC.'S ACCEPTANCE OF THE MATERIALS SHIPPED WITH THIS JOB TICKET, TRANSPORTER REPRESENTS AND WARRANTS THAT ONLY THE MATERIAL DELIVERED BY OPERATOR/SHIPPER TO TRANSPORTER IS NOW DELIVERED BY TRANSPORTER TO SUNDANCE SERVICES, INC.'S FACILITY FOR DISPOSAL.

**THIS WILL CERTIFY** that the above Transporter loaded the material represented by this Transporter Statement at the above described location, and that it was tendered by the above described shipper. This will certify that no additional materials were added to this load, and that the material was delivered without incident.

DRIVER:

(SIGNATURE)

Hava J. Brimco

FACILITY REPRESENTATIVE:

(SIGNATURE)

J. Sta Cruz

White - Sundance

Canary - Sundance Acct #1

Pink - Transporter

Re-order from: TOTALLY SHARP ADVERTISING • 432-586-5401 • [www.PromoSupermarket.com](http://www.PromoSupermarket.com)

**SUNDANCE SERVICES, Inc.**P.O. Box 1737 Eunice, New Mexico 88231  
(575) 394-2511**TICKET No. 163916**

LEASE OPERATOR/SHIPPER/COMPANY: <u>Siana</u>	
LEASE NAME: <u>Curry Fed. #2</u>	
TRANSPORTER COMPANY: <u>Pro Trucking</u>	TIME: <u>12:07 AM</u> (PM)
DATE: <u>3/21/11</u>	VEHICLE NO: <u>01</u>
GENERATOR COMPANY MAN'S NAME: <u>M. Doffer</u>	
CHARGE TO: <u>Siana</u>	RIG NAME AND NUMBER

**TYPE OF MATERIAL**

- |   |   |                                   |
|---|---|-----------------------------------|
| <input type="checkbox"/> Production Water | <input type="checkbox"/> Drilling Fluids              | <input type="checkbox"/> Rinsate  |
| <input type="checkbox"/> Tank Bottoms     | <input checked="" type="checkbox"/> Contaminated Soil | <input type="checkbox"/> Jet Out  |
| <input type="checkbox"/> Solids           | <input type="checkbox"/> BS&W Content:                | <input type="checkbox"/> Call Out |

Description: old

RRC or API #

C-133#

VOLUME OF MATERIAL ☐ BBLs. : ☒ YARD 12 : ☐

AS A CONDITION TO SUNDANCE SERVICES, INC.'S ACCEPTANCE OF THE MATERIALS SHIPPED WITH THIS JOB TICKET, OPERATOR/SHIPPER REPRESENTS AND WARRANTS THAT THE WASTE MATERIAL SHIPPED HERewith IS MATERIAL EXEMPT FROM THE RESOURCE, CONSERVATION AND RECOVERY ACT OF 1976, AS AMENDED FROM TIME TO TIME, 40 U.S.C. § 6901, et seq., THE NM HEALTH AND SAF. CODE § 361.001 et seq., AND REGULATIONS RELATED THERETO, BY VIRTUE OF THE EXEMPTION AFFORDED DRILLING FLUIDS, PRODUCED WATERS, AND OTHER WASTE ASSOCIATED WITH THE EXPLORATION, DEVELOPMENT OR PRODUCTION OF CRUDE OIL OR NATURAL GAS OR GEOTHERMAL ENERGY.

ALSO AS A CONDITION TO SUNDANCE SERVICES, INC.'S ACCEPTANCE OF THE MATERIALS SHIPPED WITH THIS JOB TICKET. TRANSPORTER REPRESENTS AND WARRANTS THAT ONLY THE MATERIAL DELIVERED BY OPERATOR/SHIPPER TO TRANSPORTER IS NOW DELIVERED BY TRANSPORTER TO SUNDANCE SERVICES, INC.'S FACILITY FOR DISPOSAL.

**THIS WILL CERTIFY** that the above Transporter loaded the material represented by this Transporter Statement at the above described location, and that it was tendered by the above described shipper. This will certify that no additional materials were added to this load, and that the material was delivered without incident.

DRIVER: pablo castillo  
(SIGNATURE)FACILITY REPRESENTATIVE: A. Sta Cruz  
(SIGNATURE)

White - Sundance

Canary - Sundance Acct #1

Pink - Transporter

Re-order from: TOTALLY SHARP ADVERTISING • 432-586-5401 • www.PromoSupermarket.com

**SUNDANCE SERVICES, Inc.**P.O. Box 1737 Eunice, New Mexico 88231  
(575) 394-2511

TICKET No. 163917

LEASE OPERATOR/SHIPPER/COMPANY:

Siana

LEASE NAME:

Curry Fed. #2

TRANSPORTER COMPANY:

Primer Trucking

TIME 12:15 AM (PM)

DATE: 3/21/11

VEHICLE NO:

01

GENERATOR COMPANY  
MAN'S NAME:

M. Duffer

CHARGE TO:

Siana

RIG NAME  
AND NUMBER

## TYPE OF MATERIAL

☐ Production Water☐ Drilling Fluids☐ Rinsate☐ Tank Bottoms☒ Contaminated Soil☐ Jet Out☐ Solids☐ BS&W Content:☐ Call Out

Description:

O/D

RRC or API #

C-133#

VOLUME OF MATERIAL

☐ BBLs.

:

☒ YARD 12

:

☐

AS A CONDITION TO SUNDANCE SERVICES, INC.'S ACCEPTANCE OF THE MATERIALS SHIPPED WITH THIS JOB TICKET, OPERATOR/SHIPPER REPRESENTS AND WARRANTS THAT THE WASTE MATERIAL SHIPPED HERewith IS MATERIAL EXEMPT FROM THE RESOURCE, CONSERVATION AND RECOVERY ACT OF 1976, AS AMENDED FROM TIME TO TIME, 40 U.S.C. § 6901, et seq., THE NM HEALTH AND SAF. CODE § 361.001 et seq., AND REGULATIONS RELATED THERETO, BY VIRTUE OF THE EXEMPTION AFFORDED DRILLING FLUIDS, PRODUCED WATERS, AND OTHER WASTE ASSOCIATED WITH THE EXPLORATION, DEVELOPMENT OR PRODUCTION OF CRUDE OIL OR NATURAL GAS OR GEOTHERMAL ENERGY.

ALSO AS A CONDITION TO SUNDANCE SERVICES, INC.'S ACCEPTANCE OF THE MATERIALS SHIPPED WITH THIS JOB TICKET, TRANSPORTER REPRESENTS AND WARRANTS THAT ONLY THE MATERIAL DELIVERED BY OPERATOR/SHIPPER TO TRANSPORTER IS NOW DELIVERED BY TRANSPORTER TO SUNDANCE SERVICES, INC.'S FACILITY FOR DISPOSAL.

**THIS WILL CERTIFY** that the above Transporter loaded the material represented by this Transporter Statement at the above described location, and that it was tendered by the above described shipper. This will certify that no additional materials were added to this load, and that the material was delivered without incident.

DRIVER:

(SIGNATURE)

Navar J. Pina

FACILITY REPRESENTATIVE:

(SIGNATURE)

J. Sta Cruz

White - Sundance

Canary - Sundance Acct #1

Pink - Transporter

Re-order from: TOTALLY SHARP ADVERTISING • 432-586-5401 • www.PromoSupermarket.com

**SUNDANCE SERVICES, Inc.**P.O. Box 1737 Eunice, New Mexico 88231  
(575) 394-2511**TICKET No. 163938**

LEASE OPERATOR/SHIPPER/COMPANY: <u>Siana</u>	
LEASE NAME: <u>Curry Fed. #2</u>	
TRANSPORTER COMPANY: <u>Pro Trucking</u>	TIME <u>2:10</u> AM/PM
DATE: <u>3/21/11</u> VEHICLE NO: <u>01</u>	GENERATOR COMPANY MAN'S NAME: <u>M. Daffer</u>
CHARGE TO: <u>Siana</u>	RIG NAME AND NUMBER

**TYPE OF MATERIAL**

- |   |   |                                   |
|---|---|-----------------------------------|
| <input type="checkbox"/> Production Water | <input type="checkbox"/> Drilling Fluids              | <input type="checkbox"/> Rinsate  |
| <input type="checkbox"/> Tank Bottoms     | <input checked="" type="checkbox"/> Contaminated Soil | <input type="checkbox"/> Jet Out  |
| <input type="checkbox"/> Solids           | <input type="checkbox"/> BS&W Content:                | <input type="checkbox"/> Call Out |

Description: OLD

RRC or API #

C-133#

VOLUME OF MATERIAL ☐ BBLs. : ☒ YARD 12 : ☐

AS A CONDITION TO SUNDANCE SERVICES, INC.'S ACCEPTANCE OF THE MATERIALS SHIPPED WITH THIS JOB TICKET, OPERATOR/SHIPPER REPRESENTS AND WARRANTS THAT THE WASTE MATERIAL SHIPPED HERewith IS MATERIAL EXEMPT FROM THE RESOURCE, CONSERVATION AND RECOVERY ACT OF 1976, AS AMENDED FROM TIME TO TIME, 40 U.S.C. § 6901, et seq., THE NM HEALTH AND SAF. CODE § 361.001 et seq., AND REGULATIONS RELATED THERETO, BY VIRTUE OF THE EXEMPTION AFFORDED DRILLING FLUIDS, PRODUCED WATERS, AND OTHER WASTE ASSOCIATED WITH THE EXPLORATION, DEVELOPMENT OR PRODUCTION OF CRUDE OIL OR NATURAL GAS OR GEOTHERMAL ENERGY.

ALSO AS A CONDITION TO SUNDANCE SERVICES, INC.'S ACCEPTANCE OF THE MATERIALS SHIPPED WITH THIS JOB TICKET, TRANSPORTER REPRESENTS AND WARRANTS THAT ONLY THE MATERIAL DELIVERED BY OPERATOR/SHIPPER TO TRANSPORTER IS NOW DELIVERED BY TRANSPORTER TO SUNDANCE SERVICES, INC.'S FACILITY FOR DISPOSAL.

**THIS WILL CERTIFY** that the above Transporter loaded the material represented by this Transporter Statement at the above described location, and that it was tendered by the above described shipper. This will certify that no additional materials were added to this load, and that the material was delivered without incident.

DRIVER: Polo Catillo  
(SIGNATURE)FACILITY REPRESENTATIVE: J. Sta Cruz  
(SIGNATURE)

White - Sundance

Canary - Sundance Acct #1

Pink - Transporter

Re-order from: TOTALLY SHARP ADVERTISING • 432-586-5401 • www.PromoSupermarket.com

**SUNDANCE SERVICES, Inc.**P.O. Box 1737 Eunice, New Mexico 88231  
(575) 394-2511**TICKET No. 163939**

LEASE OPERATOR/SHIPPER/COMPANY:

*Si ana*

LEASE NAME:

*Curry Fed. #2*

TRANSPORTER COMPANY:

*Primero Trucking*

TIME

*2:11*

AM/PM

DATE:

*3/21/11*

VEHICLE NO:

*01*

GENERATOR COMPANY

MAN'S NAME:

*M. Doffer*

CHARGE TO:

*Si ana*RIG NAME  
AND NUMBER**TYPE OF MATERIAL**☐ Production Water☐ Drilling Fluids☐ Rinsate☐ Tank Bottoms☒ Contaminated Soil☐ Jet Out☐ Solids☐ BS&W Content:☐ Call Out

Description:

*OLD*

RRC or API #

C-133#

VOLUME OF MATERIAL

☐ BBLs.

:

☒ YARD*12*

:

☐

AS A CONDITION TO SUNDANCE SERVICES, INC.'S ACCEPTANCE OF THE MATERIALS SHIPPED WITH THIS JOB TICKET, OPERATOR/SHIPPER REPRESENTS AND WARRANTS THAT THE WASTE MATERIAL SHIPPED HERewith IS MATERIAL EXEMPT FROM THE RESOURCE, CONSERVATION AND RECOVERY ACT OF 1976, AS AMENDED FROM TIME TO TIME, 40 U.S.C. § 6901, et seq., THE NM HEALTH AND SAF. CODE § 361.001 et seq., AND REGULATIONS RELATED THERETO, BY VIRTUE OF THE EXEMPTION AFFORDED DRILLING FLUIDS, PRODUCED WATERS, AND OTHER WASTE ASSOCIATED WITH THE EXPLORATION, DEVELOPMENT OR PRODUCTION OF CRUDE OIL OR NATURAL GAS OR GEOTHERMAL ENERGY.

ALSO AS A CONDITION TO SUNDANCE SERVICES, INC.'S ACCEPTANCE OF THE MATERIALS SHIPPED WITH THIS JOB TICKET, TRANSPORTER REPRESENTS AND WARRANTS THAT ONLY THE MATERIAL DELIVERED BY OPERATOR/SHIPPER TO TRANSPORTER IS NOW DELIVERED BY TRANSPORTER TO SUNDANCE SERVICES, INC.'S FACILITY FOR DISPOSAL.

**THIS WILL CERTIFY** that the above Transporter loaded the material represented by this Transporter Statement at the above described location, and that it was tendered by the above described shipper. This will certify that no additional materials were added to this load, and that the material was delivered without incident.

DRIVER:

*M. Doffer*  
(SIGNATURE)

FACILITY REPRESENTATIVE:

*J. Sta Cruz*  
(SIGNATURE)

White - Sundance

Canary - Sundance Acct #1

Pink - Transporter

Re-order from: TOTALLY SHARP ADVERTISING • 432-586-5401 • www.PromoSupermarket.com

**SUNDANCE SERVICES, Inc.**P.O. Box 1737 Eunice, New Mexico 88231  
(575) 394-2511TICKET No. **163942**LEASE OPERATOR/SHIPPER/COMPANY: SianaLEASE NAME: Currys Fed. #2TRANSPORTER COMPANY: Panther EnergyTIME 2:26 AM PMDATE: 3/21/00VEHICLE NO: 69GENERATOR COMPANY  
MAN'S NAME: M. DofferCHARGE TO: SianaRIG NAME  
AND NUMBER

## TYPE OF MATERIAL

☐ Production Water☐ Drilling Fluids☐ Rinsate☐ Tank Bottoms☒ Contaminated Soil☐ Jet Out☐ Solids☐ BS&W Content:☐ Call OutDescription: oil

RRC or API #

C-133#

VOLUME OF MATERIAL ☐ BBLs. ☒ YARD 12 ☐

AS A CONDITION TO SUNDANCE SERVICES, INC.'S ACCEPTANCE OF THE MATERIALS SHIPPED WITH THIS JOB TICKET, OPERATOR/SHIPPER REPRESENTS AND WARRANTS THAT THE WASTE MATERIAL SHIPPED HERewith IS MATERIAL EXEMPT FROM THE RESOURCE, CONSERVATION AND RECOVERY ACT OF 1976, AS AMENDED FROM TIME TO TIME, 40 U.S.C. § 6901, et seq., THE NM HEALTH AND SAF. CODE § 361.001 et seq., AND REGULATIONS RELATED THERETO, BY VIRTUE OF THE EXEMPTION AFFORDED DRILLING FLUIDS, PRODUCED WATERS, AND OTHER WASTE ASSOCIATED WITH THE EXPLORATION, DEVELOPMENT OR PRODUCTION OF CRUDE OIL OR NATURAL GAS OR GEOTHERMAL ENERGY.

ALSO AS A CONDITION TO SUNDANCE SERVICES, INC.'S ACCEPTANCE OF THE MATERIALS SHIPPED WITH THIS JOB TICKET, TRANSPORTER REPRESENTS AND WARRANTS THAT ONLY THE MATERIAL DELIVERED BY OPERATOR/SHIPPER TO TRANSPORTER IS NOW DELIVERED BY TRANSPORTER TO SUNDANCE SERVICES, INC.'S FACILITY FOR DISPOSAL.

**THIS WILL CERTIFY** that the above Transporter loaded the material represented by this Transporter Statement at the above described location, and that it was tendered by the above described shipper. This will certify that no additional materials were added to this load, and that the material was delivered without incident.

DRIVER: Vincent Savala

(SIGNATURE)

FACILITY REPRESENTATIVE: J. Sta Cruz

(SIGNATURE)

White - Sundance

Canary - Sundance Acct #1

Pink - Transporter

Re-order from: TOTALLY SHARP ADVERTISING • 432-586-5401 • www.PromoSupermarket.com

**SUNDANCE SERVICES, Inc.**P.O. Box 1737 Eunice, New Mexico 88231  
(575) 394-2511**TICKET No. 163961**

LEASE OPERATOR/SHIPPER/COMPANY: <u>Siana</u>	
LEASE NAME: <u>Curry Fed. #2</u>	
TRANSPORTER COMPANY: <u>Pro Trucking</u>	TIME <u>4:04 AM</u> (PM)
DATE: <u>3/21/11</u>	VEHICLE NO: <u>01</u>
GENERATOR COMPANY MAN'S NAME: <u>M. Doffer</u>	
CHARGE TO: <u>Siana</u>	RIG NAME AND NUMBER

**TYPE OF MATERIAL**

- |   |   |                                   |
|---|---|-----------------------------------|
| <input type="checkbox"/> Production Water | <input type="checkbox"/> Drilling Fluids              | <input type="checkbox"/> Rinsate  |
| <input type="checkbox"/> Tank Bottoms     | <input checked="" type="checkbox"/> Contaminated Soil | <input type="checkbox"/> Jet Out  |
| <input type="checkbox"/> Solids           | <input type="checkbox"/> BS&W Content:                | <input type="checkbox"/> Call Out |

Description: old

RRC or API # \_\_\_\_\_ C-133#

VOLUME OF MATERIAL ☐ BBLs. \_\_\_\_\_ : ☒ YARD 12 : ☐ \_\_\_\_\_

AS A CONDITION TO SUNDANCE SERVICES, INC.'S ACCEPTANCE OF THE MATERIALS SHIPPED WITH THIS JOB TICKET, OPERATOR/SHIPPER REPRESENTS AND WARRANTS THAT THE WASTE MATERIAL SHIPPED HERewith IS MATERIAL EXEMPT FROM THE RESOURCE, CONSERVATION AND RECOVERY ACT OF 1976, AS AMENDED FROM TIME TO TIME, 40 U.S.C. § 6901, et seq., THE NM HEALTH AND SAF. CODE § 361.001 et seq., AND REGULATIONS RELATED THERETO, BY VIRTUE OF THE EXEMPTION AFFORDED DRILLING FLUIDS, PRODUCED WATERS, AND OTHER WASTE ASSOCIATED WITH THE EXPLORATION, DEVELOPMENT OR PRODUCTION OF CRUDE OIL OR NATURAL GAS OR GEOTHERMAL ENERGY.

ALSO AS A CONDITION TO SUNDANCE SERVICES, INC.'S ACCEPTANCE OF THE MATERIALS SHIPPED WITH THIS JOB TICKET, TRANSPORTER REPRESENTS AND WARRANTS THAT ONLY THE MATERIAL DELIVERED BY OPERATOR/SHIPPER TO TRANSPORTER IS NOW DELIVERED BY TRANSPORTER TO SUNDANCE SERVICES, INC.'S FACILITY FOR DISPOSAL.

**THIS WILL CERTIFY** that the above Transporter loaded the material represented by this Transporter Statement at the above described location, and that it was tendered by the above described shipper. This will certify that no additional materials were added to this load, and that the material was delivered without incident.

DRIVER: \_\_\_\_\_

(SIGNATURE)

FACILITY REPRESENTATIVE: \_\_\_\_\_

(SIGNATURE)

White - Sundance

Canary - Sundance Acct #1

Pink - Transporter

Re-order from: TOTALLY SHARP ADVERTISING • 432-586-5401 • www.PromoSupermarket.com

**SUNDANCE SERVICES, Inc.**P.O. Box 1737 Eunice, New Mexico 88231  
(575) 394-2511TICKET No. **163962**LEASE OPERATOR/SHIPPER/COMPANY: **Siána**LEASE NAME: **Curry Fed. #2**TRANSPORTER COMPANY: **Primero Truck**TIME **4:05 AM** (PM)DATE: **3/21/11** VEHICLE NO: **01**GENERATOR COMPANY  
MAN'S NAME: **M. Doffer**CHARGE TO: **Siána**RIG NAME  
AND NUMBER**TYPE OF MATERIAL**☐ Production Water☐ Drilling Fluids☐ Rinsate☐ Tank Bottoms☒ Contaminated Soil☐ Jet Out☐ Solids☐ BS&W Content:☐ Call OutDescription: **OLD**

RRC or API #

C-133#

VOLUME OF MATERIAL

☐ BBLS.

:

☒ YARD **12**

:

☐

AS A CONDITION TO SUNDANCE SERVICES, INC.'S ACCEPTANCE OF THE MATERIALS SHIPPED WITH THIS JOB TICKET, OPERATOR/SHIPPER REPRESENTS AND WARRANTS THAT THE WASTE MATERIAL SHIPPED HERewith IS MATERIAL EXEMPT FROM THE RESOURCE, CONSERVATION AND RECOVERY ACT OF 1976, AS AMENDED FROM TIME TO TIME, 40 U.S.C. § 6901, et seq., THE NM HEALTH AND SAF. CODE § 361.001 et seq., AND REGULATIONS RELATED THERETO, BY VIRTUE OF THE EXEMPTION AFFORDED DRILLING FLUIDS, PRODUCED WATERS, AND OTHER WASTE ASSOCIATED WITH THE EXPLORATION, DEVELOPMENT OR PRODUCTION OF CRUDE OIL OR NATURAL GAS OR GEOTHERMAL ENERGY.

ALSO AS A CONDITION TO SUNDANCE SERVICES, INC.'S ACCEPTANCE OF THE MATERIALS SHIPPED WITH THIS JOB TICKET, TRANSPORTER REPRESENTS AND WARRANTS THAT ONLY THE MATERIAL DELIVERED BY OPERATOR/SHIPPER TO TRANSPORTER IS NOW DELIVERED BY TRANSPORTER TO SUNDANCE SERVICES, INC.'S FACILITY FOR DISPOSAL.

**THIS WILL CERTIFY** that the above Transporter loaded the material represented by this Transporter Statement at the above described location, and that it was tendered by the above described shipper. This will certify that no additional materials were added to this load, and that the material was delivered without incident.

DRIVER:

(SIGNATURE)

FACILITY REPRESENTATIVE:

(SIGNATURE)

White - Sundance

Canary - Sundance Acct #1

Pink - Transporter

Re-order from: TOTALLY SHARP ADVERTISING - 432-586-5401 - [www.PromoSupermarket.com](http://www.PromoSupermarket.com)

**SUNDANCE SERVICES, Inc.**P.O. Box 1737 Eunice, New Mexico 88231  
(575) 394-2511TICKET No. **163964**

LEASE OPERATOR/SHIPPER/COMPANY:

*Siana*

LEASE NAME:

*Curry Fed. #2*

TRANSPORTER COMPANY:

*Panther Energy*TIME *4:09 AM* ☒ PMDATE: *3/21/11*

VEHICLE NO:

*69*GENERATOR COMPANY  
MAN'S NAME:*M. Doffer*

CHARGE TO:

*Siana*RIG NAME  
AND NUMBER

## TYPE OF MATERIAL

☐ Production Water☐ Drilling Fluids☐ Rinsate☐ Tank Bottoms☒ Contaminated Soil☐ Jet Out☐ Solids☐ BS&W Content:☐ Call Out

Description:

*OLD*

RRC or API #

C-133#

VOLUME OF MATERIAL

☐ BBLs.

:

☒ YARD*12*

:

☐

AS A CONDITION TO SUNDANCE SERVICES, INC.'S ACCEPTANCE OF THE MATERIALS SHIPPED WITH THIS JOB TICKET, OPERATOR/SHIPPER REPRESENTS AND WARRANTS THAT THE WASTE MATERIAL SHIPPED HERewith IS MATERIAL EXEMPT FROM THE RESOURCE, CONSERVATION AND RECOVERY ACT OF 1976, AS AMENDED FROM TIME TO TIME, 40 U.S.C. § 6901, et seq., THE NM HEALTH AND SAF. CODE § 361.001 et seq., AND REGULATIONS RELATED THERETO, BY VIRTUE OF THE EXEMPTION AFFORDED DRILLING FLUIDS, PRODUCED WATERS, AND OTHER WASTE ASSOCIATED WITH THE EXPLORATION, DEVELOPMENT OR PRODUCTION OF CRUDE OIL OR NATURAL GAS OR GEOTHERMAL ENERGY.

ALSO AS A CONDITION TO SUNDANCE SERVICES, INC.'S ACCEPTANCE OF THE MATERIALS SHIPPED WITH THIS JOB TICKET, TRANSPORTER REPRESENTS AND WARRANTS THAT ONLY THE MATERIAL DELIVERED BY OPERATOR/SHIPPER TO TRANSPORTER IS NOW DELIVERED BY TRANSPORTER TO SUNDANCE SERVICES, INC.'S FACILITY FOR DISPOSAL.

**THIS WILL CERTIFY** that the above Transporter loaded the material represented by this Transporter Statement at the above described location, and that it was tendered by the above described shipper. This will certify that no additional materials were added to this load, and that the material was delivered without incident.

DRIVER:

(SIGNATURE)

*Vincent Dovel*

FACILITY REPRESENTATIVE:

(SIGNATURE)

*J. Sta Cruz*

White - Sundance

Canary - Sundance Acct #1

Pink - Transporter

Re-order from: TOTALLY SHARP ADVERTISING • 432-586-5401 • [www.PromoSupermarket.com](http://www.PromoSupermarket.com)

**SUNDANCE SERVICES, Inc.**P.O. Box 1737 Eunice, New Mexico 88231  
(575) 394-2511**TICKET No. 163980**

LEASE OPERATOR/SHIPPER/COMPANY:

SIANA

LEASE NAME:

Curry Fed #2

TRANSPORTER COMPANY:

Panther Energy

DATE:

3-21-11

VEHICLE NO:

605

GENERATOR COMPANY

MAN'S NAME:

TIME 5:55 AM/PM

Matt Doffa

CHARGE TO:

SIANA

RIG NAME  
AND NUMBER**TYPE OF MATERIAL**☐ Production Water☐ Drilling Fluids☐ Rinsate☐ Tank Bottoms☒ Contaminated Soil☐ Jet Out☐ Solids☐ BS&W Content:☐ Call Out

Description:

O/D

RRC or API #

C-133#

VOLUME OF MATERIAL

☐ BBLs.

:

YARD

12

:

☐

AS A CONDITION TO SUNDANCE SERVICES, INC.'S ACCEPTANCE OF THE MATERIALS SHIPPED WITH THIS JOB TICKET, OPERATOR/SHIPPER REPRESENTS AND WARRANTS THAT THE WASTE MATERIAL SHIPPED HEREWITH IS MATERIAL EXEMPT FROM THE RESOURCE, CONSERVATION AND RECOVERY ACT OF 1976, AS AMENDED FROM TIME TO TIME, 40 U.S.C. § 6901, et seq., THE NM HEALTH AND SAF. CODE § 361.001 et seq., AND REGULATIONS RELATED THERETO, BY VIRTUE OF THE EXEMPTION AFFORDED DRILLING FLUIDS, PRODUCED WATERS, AND OTHER WASTE ASSOCIATED WITH THE EXPLORATION, DEVELOPMENT OR PRODUCTION OF CRUDE OIL OR NATURAL GAS OR GEOTHERMAL ENERGY.

ALSO AS A CONDITION TO SUNDANCE SERVICES, INC.'S ACCEPTANCE OF THE MATERIALS SHIPPED WITH THIS JOB TICKET, TRANSPORTER REPRESENTS AND WARRANTS THAT ONLY THE MATERIAL DELIVERED BY OPERATOR/SHIPPER TO TRANSPORTER IS NOW DELIVERED BY TRANSPORTER TO SUNDANCE SERVICES, INC.'S FACILITY FOR DISPOSAL.

**THIS WILL CERTIFY** that the above Transporter loaded the material represented by this Transporter Statement at the above described location, and that it was tendered by the above described shipper. This will certify that no additional materials were added to this load, and that the material was delivered without incident.

DRIVER:

(SIGNATURE)

Vincent Savala

FACILITY REPRESENTATIVE:

(SIGNATURE)

White - Sundance

Canary - Sundance Acct #1

Pink - Transporter

Re-order from: TOTALLY SHARP ADVERTISING • 432-586-5401 • www.PromoSupermarket.com

**SUNDANCE SERVICES, Inc.**P.O. Box 1737 Eunice, New Mexico 88231  
(575) 394-2511**TICKET No. 163993**

LEASE OPERATOR/SHIPPER/COMPANY:

*Siana*

LEASE NAME:

*Curry Fed # 2*

TRANSPORTER COMPANY:

*Panther Energy*TIME *7:22* (AM/PM)

DATE:

*3/22/2010*

VEHICLE NO:

*65*GENERATOR COMPANY  
MAN'S NAME:*Matt Doffer*

CHARGE TO:

*Siana*RIG NAME  
AND NUMBER**TYPE OF MATERIAL**☐ Production Water☐ Drilling Fluids☐ Rinsate☐ Tank Bottoms☒ Contaminated Soil☐ Jet Out☐ Solids☐ BS&W Content:☐ Call Out

Description:

*old*

RRC or API #

C-133#

VOLUME OF MATERIAL

☐ BBLs.

:

☒ YARD*12*

:

☐

AS A CONDITION TO SUNDANCE SERVICES, INC.'S ACCEPTANCE OF THE MATERIALS SHIPPED WITH THIS JOB TICKET, OPERATOR/SHIPPER REPRESENTS AND WARRANTS THAT THE WASTE MATERIAL SHIPPED HERewith IS MATERIAL EXEMPT FROM THE RESOURCE, CONSERVATION AND RECOVERY ACT OF 1976, AS AMENDED FROM TIME TO TIME, 40 U.S.C. § 6901, et seq., THE NM HEALTH AND SAF. CODE § 361.001 et seq., AND REGULATIONS RELATED THERETO, BY VIRTUE OF THE EXEMPTION AFFORDED DRILLING FLUIDS, PRODUCED WATERS, AND OTHER WASTE ASSOCIATED WITH THE EXPLORATION, DEVELOPMENT OR PRODUCTION OF CRUDE OIL OR NATURAL GAS OR GEOTHERMAL ENERGY.

ALSO AS A CONDITION TO SUNDANCE SERVICES, INC.'S ACCEPTANCE OF THE MATERIALS SHIPPED WITH THIS JOB TICKET, TRANSPORTER REPRESENTS AND WARRANTS THAT ONLY THE MATERIAL DELIVERED BY OPERATOR/SHIPPER TO TRANSPORTER IS NOW DELIVERED BY TRANSPORTER TO SUNDANCE SERVICES, INC.'S FACILITY FOR DISPOSAL.

**THIS WILL CERTIFY** that the above Transporter loaded the material represented by this Transporter Statement at the above described location, and that it was tendered by the above described shipper. This will certify that no additional materials were added to this load, and that the material was delivered without incident.

DRIVER:

(SIGNATURE)

*Vincent Savala*

FACILITY REPRESENTATIVE:

(SIGNATURE)

*Connie Romero*

White - Sundance

Canary - Sundance Acct #1

Pink - Transporter

Re-order from: TOTALLY SHARP ADVERTISING • 432-586-5401 • [www.PromoSupermarket.com](http://www.PromoSupermarket.com)

**SUNDANCE SERVICES, Inc.**P.O. Box 1737 Eunice, New Mexico 88231  
(575) 394-2511**TICKET No. 164003**

LEASE OPERATOR/SHIPPER/COMPANY:

Siana

LEASE NAME:

Curry Fed #2

TRANSPORTER COMPANY:

Pro Trucking

TIME 8:23 AM/PM

DATE: 3/22/2011

VEHICLE NO:

01

GENERATOR COMPANY  
MAN'S NAME:

Matt Doffer

CHARGE TO:

Siana

RIG NAME  
AND NUMBER**TYPE OF MATERIAL**☐ Production Water☐ Drilling Fluids☐ Rinsate☐ Tank Bottoms☒ Contaminated Soil☐ Jet Out☐ Solids☐ BS&W Content:☐ Call Out

Description:

old

RRC or API #

C-133#

VOLUME OF MATERIAL

☐ BBLs.

:

☒ YARD 12

:

☐

AS A CONDITION TO SUNDANCE SERVICES, INC.'S ACCEPTANCE OF THE MATERIALS SHIPPED WITH THIS JOB TICKET, OPERATOR/SHIPPER REPRESENTS AND WARRANTS THAT THE WASTE MATERIAL SHIPPED HERewith IS MATERIAL EXEMPT FROM THE RESOURCE, CONSERVATION AND RECOVERY ACT OF 1976, AS AMENDED FROM TIME TO TIME, 40 U.S.C. § 6901, et seq., THE NM HEALTH AND SAF. CODE § 361.001 et seq., AND REGULATIONS RELATED THERETO, BY VIRTUE OF THE EXEMPTION AFFORDED DRILLING FLUIDS, PRODUCED WATERS, AND OTHER WASTE ASSOCIATED WITH THE EXPLORATION, DEVELOPMENT OR PRODUCTION OF CRUDE OIL OR NATURAL GAS OR GEOTHERMAL ENERGY.

ALSO AS A CONDITION TO SUNDANCE SERVICES, INC.'S ACCEPTANCE OF THE MATERIALS SHIPPED WITH THIS JOB TICKET. TRANSPORTER REPRESENTS AND WARRANTS THAT ONLY THE MATERIAL DELIVERED BY OPERATOR/SHIPPER TO TRANSPORTER IS NOW DELIVERED BY TRANSPORTER TO SUNDANCE SERVICES, INC.'S FACILITY FOR DISPOSAL.

**THIS WILL CERTIFY** that the above Transporter loaded the material represented by this Transporter Statement at the above described location, and that it was tendered by the above described shipper. This will certify that no additional materials were added to this load, and that the material was delivered without incident.

DRIVER:

(SIGNATURE)

palo Castells

FACILITY REPRESENTATIVE:

(SIGNATURE)

Connie Romero

White - Sundance

Canary - Sundance Acct #1

Pink - Transporter

Re-order from: TOTALLY SHARP ADVERTISING • 432-586-5401 • www.PromoSupermarket.com

**SUNDANCE SERVICES, Inc.**P.O. Box 1737 Eunice, New Mexico 88231  
(575) 394-2511**TICKET No. 164004**

LEASE OPERATOR/SHIPPER/COMPANY: <u>Siana</u>	
LEASE NAME: <u>Curry Fed #2</u>	
TRANSPORTER COMPANY: <u>Primero Trucking</u>	TIME <u>8:35</u> <u>AM</u> /PM
DATE: <u>3/22/2011</u>	VEHICLE NO: <u>01</u>
GENERATOR COMPANY MAN'S NAME: <u>Matt Doffer</u>	
CHARGE TO: <u>Siana</u>	RIG NAME AND NUMBER

**TYPE OF MATERIAL**

- |   |   |                                   |
|---|---|-----------------------------------|
| <input type="checkbox"/> Production Water | <input type="checkbox"/> Drilling Fluids              | <input type="checkbox"/> Rinsate  |
| <input type="checkbox"/> Tank Bottoms     | <input checked="" type="checkbox"/> Contaminated Soil | <input type="checkbox"/> Jet Out  |
| <input type="checkbox"/> Solids           | <input type="checkbox"/> BS&W Content:                | <input type="checkbox"/> Call Out |

Description: old

RRC or API #

C-133#

VOLUME OF MATERIAL ☐ BBLs. : ☒ YARD 12 : ☐

AS A CONDITION TO SUNDANCE SERVICES, INC.'S ACCEPTANCE OF THE MATERIALS SHIPPED WITH THIS JOB TICKET, OPERATOR/SHIPPER REPRESENTS AND WARRANTS THAT THE WASTE MATERIAL SHIPPED HERewith IS MATERIAL EXEMPT FROM THE RESOURCE, CONSERVATION AND RECOVERY ACT OF 1976, AS AMENDED FROM TIME TO TIME, 40 U.S.C. § 6901, et seq., THE NM HEALTH AND SAF. CODE § 361.001 et seq., AND REGULATIONS RELATED THERETO, BY VIRTUE OF THE EXEMPTION AFFORDED DRILLING FLUIDS, PRODUCED WATERS, AND OTHER WASTE ASSOCIATED WITH THE EXPLORATION, DEVELOPMENT OR PRODUCTION OF CRUDE OIL OR NATURAL GAS OR GEOTHERMAL ENERGY.

ALSO AS A CONDITION TO SUNDANCE SERVICES, INC.'S ACCEPTANCE OF THE MATERIALS SHIPPED WITH THIS JOB TICKET, TRANSPORTER REPRESENTS AND WARRANTS THAT ONLY THE MATERIAL DELIVERED BY OPERATOR/SHIPPER TO TRANSPORTER IS NOW DELIVERED BY TRANSPORTER TO SUNDANCE SERVICES, INC.'S FACILITY FOR DISPOSAL.

**THIS WILL CERTIFY** that the above Transporter loaded the material represented by this Transporter Statement at the above described location, and that it was tendered by the above described shipper. This will certify that no additional materials were added to this load, and that the material was delivered without incident.

DRIVER: Ugares J. Primero

(SIGNATURE)

FACILITY REPRESENTATIVE: Connie Romero

(SIGNATURE)

White - Sundance

Canary - Sundance Acct #1

Pink - Transporter

Re-order from: TOTALLY SHARP ADVERTISING • 432-586-5401 • [www.PromoSupermarket.com](http://www.PromoSupermarket.com)

**SUNDANCE SERVICES, Inc.**P.O. Box 1737 Eunice, New Mexico 88231  
(575) 394-2511TICKET No. **164035**

LEASE OPERATOR/SHIPPER/COMPANY: <u>Siana</u>	
LEASE NAME: <u>Curry Fed #2</u>	
TRANSPORTER COMPANY: <u>Primero Trucking</u>	TIME <u>10:30</u> AM/PM
DATE: <u>3/22/2011</u> VEHICLE NO: <u>01</u>	GENERATOR COMPANY MAN'S NAME: <u>Matt Doffer</u>
CHARGE TO: <u>Siana</u>	RIG NAME AND NUMBER

**TYPE OF MATERIAL**

- |   |   |                                   |
|---|---|-----------------------------------|
| <input type="checkbox"/> Production Water | <input type="checkbox"/> Drilling Fluids              | <input type="checkbox"/> Rinsate  |
| <input type="checkbox"/> Tank Bottoms     | <input checked="" type="checkbox"/> Contaminated Soil | <input type="checkbox"/> Jet Out  |
| <input type="checkbox"/> Solids           | <input type="checkbox"/> BS&W Content:                | <input type="checkbox"/> Call Out |

Description: old

RRC or API # \_\_\_\_\_ C-133# \_\_\_\_\_

VOLUME OF MATERIAL ☐ BBLs. \_\_\_\_\_ : ☒ YARD 12 : ☐ \_\_\_\_\_

AS A CONDITION TO SUNDANCE SERVICES, INC.'S ACCEPTANCE OF THE MATERIALS SHIPPED WITH THIS JOB TICKET, OPERATOR/SHIPPER REPRESENTS AND WARRANTS THAT THE WASTE MATERIAL SHIPPED HERewith IS MATERIAL EXEMPT FROM THE RESOURCE, CONSERVATION AND RECOVERY ACT OF 1976, AS AMENDED FROM TIME TO TIME, 40 U.S.C. § 6901, et seq., THE NM HEALTH AND SAF. CODE § 361.001 et seq., AND REGULATIONS RELATED THERETO, BY VIRTUE OF THE EXEMPTION AFFORDED DRILLING FLUIDS, PRODUCED WATERS, AND OTHER WASTE ASSOCIATED WITH THE EXPLORATION, DEVELOPMENT OR PRODUCTION OF CRUDE OIL OR NATURAL GAS OR GEOTHERMAL ENERGY.

ALSO AS A CONDITION TO SUNDANCE SERVICES, INC.'S ACCEPTANCE OF THE MATERIALS SHIPPED WITH THIS JOB TICKET, TRANSPORTER REPRESENTS AND WARRANTS THAT ONLY THE MATERIAL DELIVERED BY OPERATOR/SHIPPER TO TRANSPORTER IS NOW DELIVERED BY TRANSPORTER TO SUNDANCE SERVICES, INC.'S FACILITY FOR DISPOSAL.

**THIS WILL CERTIFY** that the above Transporter loaded the material represented by this Transporter Statement at the above described location, and that it was tendered by the above described shipper. This will certify that no additional materials were added to this load, and that the material was delivered without incident.

DRIVER: \_\_\_\_\_

(SIGNATURE)

FACILITY REPRESENTATIVE: \_\_\_\_\_

(SIGNATURE)

White - Sundance

Canary - Sundance Acct #1

Pink - Transporter

Re-order from: TOTALLY SHARP ADVERTISING • 432-586-5401 • [www.PromoSupermarket.com](http://www.PromoSupermarket.com)

**SUNDANCE SERVICES, Inc.**P.O. Box 1737 Eunice, New Mexico 88231  
(575) 394-2511**TICKET No. 164030**LEASE OPERATOR/SHIPPER/COMPANY: SianaLEASE NAME: Curry Fed #2TRANSPORTER COMPANY: Pro TruckingTIME 10:14 AM/PMDATE: 3/22/2011 VEHICLE NO: 01GENERATOR COMPANY  
MAN'S NAME: Matt DofferCHARGE TO: SianaRIG NAME  
AND NUMBER**TYPE OF MATERIAL**☐ Production Water☐ Drilling Fluids☐ Rinsate☐ Tank Bottoms☒ Contaminated Soil☐ Jet Out☐ Solids☐ BS&W Content:☐ Call OutDescription: old

RRC or API #

C-133#

VOLUME OF MATERIAL ☐ BBLs. \_\_\_\_\_ : ☒ YARD 12 : ☐ \_\_\_\_\_

AS A CONDITION TO SUNDANCE SERVICES, INC.'S ACCEPTANCE OF THE MATERIALS SHIPPED WITH THIS JOB TICKET, OPERATOR/SHIPPER REPRESENTS AND WARRANTS THAT THE WASTE MATERIAL SHIPPED HERewith IS MATERIAL EXEMPT FROM THE RESOURCE, CONSERVATION AND RECOVERY ACT OF 1976, AS AMENDED FROM TIME TO TIME, 40 U.S.C. § 6901, et seq., THE NM HEALTH AND SAF. CODE § 361.001 et seq., AND REGULATIONS RELATED THERETO, BY VIRTUE OF THE EXEMPTION AFFORDED DRILLING FLUIDS, PRODUCED WATERS, AND OTHER WASTE ASSOCIATED WITH THE EXPLORATION, DEVELOPMENT OR PRODUCTION OF CRUDE OIL OR NATURAL GAS OR GEOTHERMAL ENERGY.

ALSO AS A CONDITION TO SUNDANCE SERVICES, INC.'S ACCEPTANCE OF THE MATERIALS SHIPPED WITH THIS JOB TICKET, TRANSPORTER REPRESENTS AND WARRANTS THAT ONLY THE MATERIAL DELIVERED BY OPERATOR/SHIPPER TO TRANSPORTER IS NOW DELIVERED BY TRANSPORTER TO SUNDANCE SERVICES, INC.'S FACILITY FOR DISPOSAL.

**THIS WILL CERTIFY** that the above Transporter loaded the material represented by this Transporter Statement at the above described location, and that it was tendered by the above described shipper. This will certify that no additional materials were added to this load, and that the material was delivered without incident.

DRIVER: palo  
(SIGNATURE)CastilloFACILITY REPRESENTATIVE: Connie Romero

(SIGNATURE)

White - Sundance

Canary - Sundance Acct #1

Pink - Transporter

Re-order from: TOTALLY SHARP ADVERTISING • 432-586-5401 • [www.PromoSupermarket.com](http://www.PromoSupermarket.com)

**SUNDANCE SERVICES, Inc.**P.O. Box 1737 Eunice, New Mexico 88231  
(575) 394-2511TICKET No. **164063**

LEASE OPERATOR/SHIPPER/COMPANY: <u>Siana</u>	
LEASE NAME: <u>Curry Fed #2</u>	
TRANSPORTER COMPANY: <u>Pro Trucking</u>	TIME <u>12:05 AM</u> <u>PM</u>
DATE: <u>3/22/2011</u> VEHICLE NO: <u>01</u>	GENERATOR COMPANY MAN'S NAME: <u>Matt Doffer</u>
CHARGE TO: <u>Siana</u>	RIG NAME AND NUMBER

**TYPE OF MATERIAL**

- |   |   |                                   |
|---|---|-----------------------------------|
| <input type="checkbox"/> Production Water | <input type="checkbox"/> Drilling Fluids              | <input type="checkbox"/> Rinsate  |
| <input type="checkbox"/> Tank Bottoms     | <input checked="" type="checkbox"/> Contaminated Soil | <input type="checkbox"/> Jet Out  |
| <input type="checkbox"/> Solids           | <input type="checkbox"/> BS&W Content:                | <input type="checkbox"/> Call Out |

Description: Old

RRC or API #

C-133#

VOLUME OF MATERIAL ☐ BBLs. \_\_\_\_\_ : ☒ YARD 12 : ☐ \_\_\_\_\_

AS A CONDITION TO SUNDANCE SERVICES, INC.'S ACCEPTANCE OF THE MATERIALS SHIPPED WITH THIS JOB TICKET, OPERATOR/SHIPPER REPRESENTS AND WARRANTS THAT THE WASTE MATERIAL SHIPPED HERewith IS MATERIAL EXEMPT FROM THE RESOURCE, CONSERVATION AND RECOVERY ACT OF 1976, AS AMENDED FROM TIME TO TIME, 40 U.S.C. § 6901, et seq., THE NM HEALTH AND SAF. CODE § 361.001 et seq., AND REGULATIONS RELATED THERETO, BY VIRTUE OF THE EXEMPTION AFFORDED DRILLING FLUIDS, PRODUCED WATERS, AND OTHER WASTE ASSOCIATED WITH THE EXPLORATION, DEVELOPMENT OR PRODUCTION OF CRUDE OIL OR NATURAL GAS OR GEOTHERMAL ENERGY.

ALSO AS A CONDITION TO SUNDANCE SERVICES, INC.'S ACCEPTANCE OF THE MATERIALS SHIPPED WITH THIS JOB TICKET, TRANSPORTER REPRESENTS AND WARRANTS THAT ONLY THE MATERIAL DELIVERED BY OPERATOR/SHIPPER TO TRANSPORTER IS NOW DELIVERED BY TRANSPORTER TO SUNDANCE SERVICES, INC.'S FACILITY FOR DISPOSAL.

**THIS WILL CERTIFY** that the above Transporter loaded the material represented by this Transporter Statement at the above described location, and that it was tendered by the above described shipper. This will certify that no additional materials were added to this load, and that the material was delivered without incident.

DRIVER: pols  
(SIGNATURE)CastilloFACILITY REPRESENTATIVE: Connie Romero

(SIGNATURE)

White - Sundance

Canary - Sundance Acct #1

Pink - Transporter

Re-order from: TOTALLY SHARP ADVERTISING • 432-586-5401 • www.PromoSupermarket.com

**SUNDANCE SERVICES, Inc.**P.O. Box 1737 Eunice, New Mexico 88231  
(575) 394-2511TICKET No. **164065**

LEASE OPERATOR/SHIPPER/COMPANY:

**Siana**

LEASE NAME:

**Curry Fecl #2**

TRANSPORTER COMPANY:

**Primero Trucking**TIME **12:32 AM/PM**

DATE:

**3/22/2011**

VEHICLE NO:

**01**

GENERATOR COMPANY

MAN'S NAME:

**Matt Doffer**

CHARGE TO:

**Siana**RIG NAME  
AND NUMBER**TYPE OF MATERIAL**☐ Production Water☐ Drilling Fluids☐ Rinsate☐ Tank Bottoms☒ Contaminated Soil☐ Jet Out☐ Solids☐ BS&W Content:☐ Call Out

Description:

**old**

RRC or API #

**C-133#**

VOLUME OF MATERIAL

☐ BBLs

:

**YARD 12**

:

☐

AS A CONDITION TO SUNDANCE SERVICES, INC.'S ACCEPTANCE OF THE MATERIALS SHIPPED WITH THIS JOB TICKET, OPERATOR/SHIPPER REPRESENTS AND WARRANTS THAT THE WASTE MATERIAL SHIPPED HEREWITH IS MATERIAL EXEMPT FROM THE RESOURCE, CONSERVATION AND RECOVERY ACT OF 1976, AS AMENDED FROM TIME TO TIME, 40 U.S.C. § 6901, et seq., THE NM HEALTH AND SAF. CODE § 361.001 et seq., AND REGULATIONS RELATED THERETO, BY VIRTUE OF THE EXEMPTION AFFORDED DRILLING FLUIDS, PRODUCED WATERS, AND OTHER WASTE ASSOCIATED WITH THE EXPLORATION, DEVELOPMENT OR PRODUCTION OF CRUDE OIL OR NATURAL GAS OR GEOTHERMAL ENERGY.

ALSO AS A CONDITION TO SUNDANCE SERVICES, INC.'S ACCEPTANCE OF THE MATERIALS SHIPPED WITH THIS JOB TICKET, TRANSPORTER REPRESENTS AND WARRANTS THAT ONLY THE MATERIAL DELIVERED BY OPERATOR/SHIPPER TO TRANSPORTER IS NOW DELIVERED BY TRANSPORTER TO SUNDANCE SERVICES, INC.'S FACILITY FOR DISPOSAL.

**THIS WILL CERTIFY** that the above Transporter loaded the material represented by this Transporter Statement at the above described location, and that it was tendered by the above described shipper. This will certify that no additional materials were added to this load, and that the material was delivered without incident.

DRIVER:

(SIGNATURE)

**David J. Primero**

FACILITY REPRESENTATIVE:

(SIGNATURE)

**Connie Romero**

White - Sundance

Canary - Sundance Acct #1

Pink - Transporter

Re-order from: TOTALLY SHARP ADVERTISING • 432-586-5401 • [www.PromoSupermarket.com](http://www.PromoSupermarket.com)

**SUNDANCE SERVICES, Inc.**P.O. Box 1737 Eunice, New Mexico 88231  
(575) 394-2511

TICKET No. 164085

LEASE OPERATOR/SHIPPER/COMPANY: SianaLEASE NAME: Curry Fed #2TRANSPORTER COMPANY: Pro TruckingTIME 1:57 AM PMDATE: 3/22/2011 VEHICLE NO: 01GENERATOR COMPANY  
MAN'S NAME: Matt DofferCHARGE TO: SianaRIG NAME  
AND NUMBER**TYPE OF MATERIAL**☐ Production Water☐ Drilling Fluids☐ Rinsate☐ Tank Bottoms☒ Contaminated Soil☐ Jet Out☐ Solids☐ BS&W Content:☐ Call OutDescription: o/d

RRC or API #

C-133#

VOLUME OF MATERIAL

☐ BBLs

:

☒ YARD 12

:

☐

AS A CONDITION TO SUNDANCE SERVICES, INC.'S ACCEPTANCE OF THE MATERIALS SHIPPED WITH THIS JOB TICKET, OPERATOR/SHIPPER REPRESENTS AND WARRANTS THAT THE WASTE MATERIAL SHIPPED HERewith IS MATERIAL EXEMPT FROM THE RESOURCE, CONSERVATION AND RECOVERY ACT OF 1976, AS AMENDED FROM TIME TO TIME, 40 U.S.C. § 6901, et seq., THE NM HEALTH AND SAF. CODE § 361.001 et seq., AND REGULATIONS RELATED THERETO, BY VIRTUE OF THE EXEMPTION AFFORDED DRILLING FLUIDS, PRODUCED WATERS, AND OTHER WASTE ASSOCIATED WITH THE EXPLORATION, DEVELOPMENT OR PRODUCTION OF CRUDE OIL OR NATURAL GAS OR GEOTHERMAL ENERGY.

ALSO AS A CONDITION TO SUNDANCE SERVICES, INC.'S ACCEPTANCE OF THE MATERIALS SHIPPED WITH THIS JOB TICKET, TRANSPORTER REPRESENTS AND WARRANTS THAT ONLY THE MATERIAL DELIVERED BY OPERATOR/SHIPPER TO TRANSPORTER IS NOW DELIVERED BY TRANSPORTER TO SUNDANCE SERVICES, INC.'S FACILITY FOR DISPOSAL.

**THIS WILL CERTIFY** that the above Transporter loaded the material represented by this Transporter Statement at the above described location, and that it was tendered by the above described shipper. This will certify that no additional materials were added to this load, and that the material was delivered without incident.

DRIVER: pals

(SIGNATURE)

CastilloFACILITY REPRESENTATIVE: Connie Romero

(SIGNATURE)

White - Sundance

Canary - Sundance Acct #1

Pink - Transporter

Re-order from: TOTALLY SHARP ADVERTISING • 432-586-5401 • www.PromoSupermarket.com

**SUNDANCE SERVICES, Inc.**P.O. Box 1737 Eunice, New Mexico 88231  
(575) 394-2511TICKET No. **164117**LEASE OPERATOR/SHIPPER/COMPANY: SianaLEASE NAME: Curry Fed #2TRANSPORTER COMPANY: Pro TruckingTIME 3:50 AM (PM)DATE: 3/22/2011 VEHICLE NO: 01GENERATOR COMPANY  
MAN'S NAME: Matt DofferCHARGE TO: SianaRIG NAME  
AND NUMBER**TYPE OF MATERIAL**

- |   |   |                                   |
|---|---|-----------------------------------|
| <input type="checkbox"/> Production Water | <input type="checkbox"/> Drilling Fluids              | <input type="checkbox"/> Rinsate  |
| <input type="checkbox"/> Tank Bottoms     | <input checked="" type="checkbox"/> Contaminated Soil | <input type="checkbox"/> Jet Out  |
| <input type="checkbox"/> Solids           | <input type="checkbox"/> BS&W Content:                | <input type="checkbox"/> Call Out |

Description: old

RRC or API #

C-133#

VOLUME OF MATERIAL ☐ BBLs. : X YARD 12 : ☐

AS A CONDITION TO SUNDANCE SERVICES, INC.'S ACCEPTANCE OF THE MATERIALS SHIPPED WITH THIS JOB TICKET, OPERATOR/SHIPPER REPRESENTS AND WARRANTS THAT THE WASTE MATERIAL SHIPPED HERewith IS MATERIAL EXEMPT FROM THE RESOURCE, CONSERVATION AND RECOVERY ACT OF 1976, AS AMENDED FROM TIME TO TIME, 40 U.S.C. § 6901, et seq., THE NM HEALTH AND SAF. CODE § 361.001 et seq., AND REGULATIONS RELATED THERETO, BY VIRTUE OF THE EXEMPTION AFFORDED DRILLING FLUIDS, PRODUCED WATERS, AND OTHER WASTE ASSOCIATED WITH THE EXPLORATION, DEVELOPMENT OR PRODUCTION OF CRUDE OIL OR NATURAL GAS OR GEOTHERMAL ENERGY.

ALSO AS A CONDITION TO SUNDANCE SERVICES, INC.'S ACCEPTANCE OF THE MATERIALS SHIPPED WITH THIS JOB TICKET, TRANSPORTER REPRESENTS AND WARRANTS THAT ONLY THE MATERIAL DELIVERED BY OPERATOR/SHIPPER TO TRANSPORTER IS NOW DELIVERED BY TRANSPORTER TO SUNDANCE SERVICES, INC.'S FACILITY FOR DISPOSAL.

**THIS WILL CERTIFY** that the above Transporter loaded the material represented by this Transporter Statement at the above described location, and that it was tendered by the above described shipper. This will certify that no additional materials were added to this load, and that the material was delivered without incident.

DRIVER: Palo Castillo

(SIGNATURE)

FACILITY REPRESENTATIVE: Connie Romero

(SIGNATURE)

White - Sundance

Canary - Sundance Acct #1

Pink - Transporter

Re-order from: TOTALLY SHARP ADVERTISING • 432-586-5401 • [www.PromoSupermarket.com](http://www.PromoSupermarket.com)



# SUNDANCE SERVICES, Inc.

P.O. Box 1737 Eunice, New Mexico 88231  
(575) 394-2511

TICKET No. **164249**

LEASE OPERATOR/SHIPPER/COMPANY: Siana

LEASE NAME: Curry Fed # 2

TRANSPORTER COMPANY: Pro Trucking

DATE: 3/23/2011

VEHICLE NO: 01

GENERATOR COMPANY  
MAN'S NAME:

TIME 2:23 AM (PM)

Matt Doffer

CHARGE TO: Siana

RIG NAME  
AND NUMBER

## TYPE OF MATERIAL

☐ Production Water

☐ Drilling Fluids

☐ Rinsate

☐ Tank Bottoms

☒ Contaminated Soil

☐ Jet Out

☐ Solids

☐ BS&W Content:

☐ Call Out

Description: old

RRC or API #

C-133#

VOLUME OF MATERIAL

☐ BBLs.

:

☒ YARD

12

☐

AS A CONDITION TO SUNDANCE SERVICES, INC.'S ACCEPTANCE OF THE MATERIALS SHIPPED WITH THIS JOB TICKET, OPERATOR/SHIPPER REPRESENTS AND WARRANTS THAT THE WASTE MATERIAL SHIPPED HERewith IS MATERIAL EXEMPT FROM THE RESOURCE, CONSERVATION AND RECOVERY ACT OF 1976, AS AMENDED FROM TIME TO TIME, 40 U.S.C. § 6901, et seq., THE NM HEALTH AND SAF. CODE § 361.001 et seq., AND REGULATIONS RELATED THERETO, BY VIRTUE OF THE EXEMPTION AFFORDED DRILLING FLUIDS, PRODUCED WATERS, AND OTHER WASTE ASSOCIATED WITH THE EXPLORATION, DEVELOPMENT OR PRODUCTION OF CRUDE OIL OR NATURAL GAS OR GEOTHERMAL ENERGY.

ALSO AS A CONDITION TO SUNDANCE SERVICES, INC.'S ACCEPTANCE OF THE MATERIALS SHIPPED WITH THIS JOB TICKET, TRANSPORTER REPRESENTS AND WARRANTS THAT ONLY THE MATERIAL DELIVERED BY OPERATOR/SHIPPER TO TRANSPORTER IS NOW DELIVERED BY TRANSPORTER TO SUNDANCE SERVICES, INC.'S FACILITY FOR DISPOSAL.

**THIS WILL CERTIFY** that the above Transporter loaded the material represented by this Transporter Statement at the above described location, and that it was tendered by the above described shipper. This will certify that no additional materials were added to this load, and that the material was delivered without incident.

DRIVER:

Polo Castillo  
(SIGNATURE)

FACILITY REPRESENTATIVE:

Connie Romero  
(SIGNATURE)

White - Sundance

Canary - Sundance Acct #1

Pink - Transporter

Re-order from: TOTALLY SHARP ADVERTISING • 432-586-5401 • [www.PromoSupermarket.com](http://www.PromoSupermarket.com)

**SUNDANCE SERVICES, Inc.**P.O. Box 1737 Eunice, New Mexico 88231  
(575) 394-2511TICKET No. **164167**

LEASE OPERATOR/SHIPPER/COMPANY: Siana  
LEASE NAME: Curry Fed #2  
TRANSPORTER COMPANY: Pro Trucking TIME 8:42 AM PM  
DATE: 3/23/2011 VEHICLE NO: 01 GENERATOR COMPANY  
MAN'S NAME: Matt Doffer  
CHARGE TO: Siana RIG NAME  
AND NUMBER

**TYPE OF MATERIAL**

☐ Production Water ☐ Drilling Fluids ☐ Rinsate  
☐ Tank Bottoms ☒ Contaminated Soil ☐ Jet Out  
☐ Solids ☐ BS&W Content: ☐ Call Out

Description: old

RRC or API #

C-133#

VOLUME OF MATERIAL ☐ BBLs. : X YARD 12 : ☐

AS A CONDITION TO SUNDANCE SERVICES, INC.'S ACCEPTANCE OF THE MATERIALS SHIPPED WITH THIS JOB TICKET, OPERATOR/SHIPPER REPRESENTS AND WARRANTS THAT THE WASTE MATERIAL SHIPPED HERewith IS MATERIAL EXEMPT FROM THE RESOURCE, CONSERVATION AND RECOVERY ACT OF 1976, AS AMENDED FROM TIME TO TIME, 40 U.S.C. § 6901, et seq., THE NM HEALTH AND SAF. CODE § 361.001 et seq., AND REGULATIONS RELATED THERETO, BY VIRTUE OF THE EXEMPTION AFFORDED DRILLING FLUIDS, PRODUCED WATERS, AND OTHER WASTE ASSOCIATED WITH THE EXPLORATION, DEVELOPMENT OR PRODUCTION OF CRUDE OIL OR NATURAL GAS OR GEOTHERMAL ENERGY.

ALSO AS A CONDITION TO SUNDANCE SERVICES, INC.'S ACCEPTANCE OF THE MATERIALS SHIPPED WITH THIS JOB TICKET, TRANSPORTER REPRESENTS AND WARRANTS THAT ONLY THE MATERIAL DELIVERED BY OPERATOR/SHIPPER TO TRANSPORTER IS NOW DELIVERED BY TRANSPORTER TO SUNDANCE SERVICES, INC.'S FACILITY FOR DISPOSAL.

**THIS WILL CERTIFY** that the above Transporter loaded the material represented by this Transporter Statement at the above described location, and that it was tendered by the above described shipper. This will certify that no additional materials were added to this load, and that the material was delivered without incident.

DRIVER: Polo Castillo  
(SIGNATURE)FACILITY REPRESENTATIVE: Connie Romero  
(SIGNATURE)

White - Sundance

Canary - Sundance Acct #1

Pink - Transporter

Re-order from: TOTALLY SHARP ADVERTISING • 432-586-5401 • [www.PromoSupermarket.com](http://www.PromoSupermarket.com)

**SUNDANCE SERVICES, Inc.**P.O. Box 1737 Eunice, New Mexico 88231  
(575) 394-2511**TICKET No. 164169**LEASE OPERATOR/SHIPPER/COMPANY: SianaLEASE NAME: Curry Fed #2TRANSPORTER COMPANY: Pallares TruckingTIME 8:47 AM/PMDATE: 3/23/2011VEHICLE NO: 1GENERATOR COMPANY  
MAN'S NAME: Matt DofferCHARGE TO: SianaRIG NAME  
AND NUMBER**TYPE OF MATERIAL**☐ Production Water☐ Drilling Fluids☐ Rinsate☐ Tank Bottoms☒ Contaminated Soil☐ Jet Out☐ Solids☐ BS&W Content:☐ Call OutDescription: Old

RRC or API #

C-133#

VOLUME OF MATERIAL

☐ BBLs

:

☒ YARD 12

:

☐

AS A CONDITION TO SUNDANCE SERVICES, INC.'S ACCEPTANCE OF THE MATERIALS SHIPPED WITH THIS JOB TICKET, OPERATOR/SHIPPER REPRESENTS AND WARRANTS THAT THE WASTE MATERIAL SHIPPED HERewith IS MATERIAL EXEMPT FROM THE RESOURCE, CONSERVATION AND RECOVERY ACT OF 1976, AS AMENDED FROM TIME TO TIME, 40 U.S.C. § 6901, et seq., THE NM HEALTH AND SAF. CODE § 361.001 et seq., AND REGULATIONS RELATED THERETO, BY VIRTUE OF THE EXEMPTION AFFORDED DRILLING FLUIDS, PRODUCED WATERS, AND OTHER WASTE ASSOCIATED WITH THE EXPLORATION, DEVELOPMENT OR PRODUCTION OF CRUDE OIL OR NATURAL GAS OR GEOTHERMAL ENERGY.

ALSO AS A CONDITION TO SUNDANCE SERVICES, INC.'S ACCEPTANCE OF THE MATERIALS SHIPPED WITH THIS JOB TICKET, TRANSPORTER REPRESENTS AND WARRANTS THAT ONLY THE MATERIAL DELIVERED BY OPERATOR/SHIPPER TO TRANSPORTER IS NOW DELIVERED BY TRANSPORTER TO SUNDANCE SERVICES, INC.'S FACILITY FOR DISPOSAL.

**THIS WILL CERTIFY** that the above Transporter loaded the material represented by this Transporter Statement at the above described location, and that it was tendered by the above described shipper. This will certify that no additional materials were added to this load, and that the material was delivered without incident.

DRIVER: MONSC PALLARES

(SIGNATURE)

FACILITY REPRESENTATIVE: Connie Romero

(SIGNATURE)

White - Sundance

Canary - Sundance Acct #1

Pink - Transporter

Re-order from: TOTALLY SHARP ADVERTISING • 432-586-5401 • [www.PromoSupermarket.com](http://www.PromoSupermarket.com)

**SUNDANCE SERVICES, Inc.**P.O. Box 1737 Eunice, New Mexico 88231  
(575) 394-2511**TICKET No. 164194**LEASE OPERATOR/SHIPPER/COMPANY: SianaLEASE NAME: Curry Fed #2TRANSPORTER COMPANY: Pro TruckingTIME 10:39 AM/PMDATE: 3/23/2011 VEHICLE NO: 01GENERATOR COMPANY  
MAN'S NAME: Matt DofferCHARGE TO: SianaRIG NAME  
AND NUMBER**TYPE OF MATERIAL**☐ Production Water☐ Drilling Fluids☐ Rinsate☐ Tank Bottoms☒ Contaminated Soil☐ Jet Out☐ Solids☐ BS&W Content:☐ Call OutDescription: old

RRC or API #

C-133#

VOLUME OF MATERIAL ☐ BBLs. : ☒ YARD 12 : ☐

AS A CONDITION TO SUNDANCE SERVICES, INC.'S ACCEPTANCE OF THE MATERIALS SHIPPED WITH THIS JOB TICKET, OPERATOR/SHIPPER REPRESENTS AND WARRANTS THAT THE WASTE MATERIAL SHIPPED HERewith IS MATERIAL EXEMPT FROM THE RESOURCE, CONSERVATION AND RECOVERY ACT OF 1976, AS AMENDED FROM TIME TO TIME, 40 U.S.C. § 6901, et seq., THE NM HEALTH AND SAF. CODE § 361.001 et seq., AND REGULATIONS RELATED THERETO, BY VIRTUE OF THE EXEMPTION AFFORDED DRILLING FLUIDS, PRODUCED WATERS, AND OTHER WASTE ASSOCIATED WITH THE EXPLORATION, DEVELOPMENT OR PRODUCTION OF CRUDE OIL OR NATURAL GAS OR GEOTHERMAL ENERGY.

ALSO AS A CONDITION TO SUNDANCE SERVICES, INC.'S ACCEPTANCE OF THE MATERIALS SHIPPED WITH THIS JOB TICKET, TRANSPORTER REPRESENTS AND WARRANTS THAT ONLY THE MATERIAL DELIVERED BY OPERATOR/SHIPPER TO TRANSPORTER IS NOW DELIVERED BY TRANSPORTER TO SUNDANCE SERVICES, INC.'S FACILITY FOR DISPOSAL.

**THIS WILL CERTIFY** that the above Transporter loaded the material represented by this Transporter Statement at the above described location, and that it was tendered by the above described shipper. This will certify that no additional materials were added to this load, and that the material was delivered without incident.

DRIVER: Polo

(SIGNATURE)

CastilloFACILITY REPRESENTATIVE: Connie Romero

(SIGNATURE)

White - Sundance

Canary - Sundance Acct #1

Pink - Transporter

Re-order from: TOTALLY SHARP ADVERTISING • 432-586-5401 • [www.PromoSupermarket.com](http://www.PromoSupermarket.com)

**SUNDANCE SERVICES, Inc.**P.O. Box 1737 Eunice, New Mexico 88231  
(575) 394-2511**TICKET No. 164195**

LEASE OPERATOR/SHIPPER/COMPANY: <u>Siana</u>	
LEASE NAME: <u>Curry Fed #2</u>	
TRANSPORTER COMPANY: <u>Pallares Trucking</u>	TIME <u>10:55</u> <u>AM</u> /PM
DATE: <u>3/23/2011</u> VEHICLE NO: <u>2</u>	GENERATOR COMPANY MAN'S NAME: <u>Matt Doffer</u>
CHARGE TO: <u>Siana</u>	RIG NAME AND NUMBER

**TYPE OF MATERIAL**

- |   |   |                                   |
|---|---|-----------------------------------|
| <input type="checkbox"/> Production Water | <input type="checkbox"/> Drilling Fluids              | <input type="checkbox"/> Rinsate  |
| <input type="checkbox"/> Tank Bottoms     | <input checked="" type="checkbox"/> Contaminated Soil | <input type="checkbox"/> Jet Out  |
| <input type="checkbox"/> Solids           | <input type="checkbox"/> BS&W Content:                | <input type="checkbox"/> Call Out |

Description: old

RRC or API #

C-133#

VOLUME OF MATERIAL ☐ BBLs. : ☒ YARD 12 : ☐

AS A CONDITION TO SUNDANCE SERVICES, INC.'S ACCEPTANCE OF THE MATERIALS SHIPPED WITH THIS JOB TICKET, OPERATOR/SHIPPER REPRESENTS AND WARRANTS THAT THE WASTE MATERIAL SHIPPED HERewith IS MATERIAL EXEMPT FROM THE RESOURCE, CONSERVATION AND RECOVERY ACT OF 1976, AS AMENDED FROM TIME TO TIME, 40 U.S.C. § 6901, et seq., THE NM HEALTH AND SAF. CODE § 361.001 et seq., AND REGULATIONS RELATED THERETO, BY VIRTUE OF THE EXEMPTION AFFORDED DRILLING FLUIDS, PRODUCED WATERS, AND OTHER WASTE ASSOCIATED WITH THE EXPLORATION, DEVELOPMENT OR PRODUCTION OF CRUDE OIL OR NATURAL GAS OR GEOTHERMAL ENERGY.

ALSO AS A CONDITION TO SUNDANCE SERVICES, INC.'S ACCEPTANCE OF THE MATERIALS SHIPPED WITH THIS JOB TICKET, TRANSPORTER REPRESENTS AND WARRANTS THAT ONLY THE MATERIAL DELIVERED BY OPERATOR/SHIPPER TO TRANSPORTER IS NOW DELIVERED BY TRANSPORTER TO SUNDANCE SERVICES, INC.'S FACILITY FOR DISPOSAL.

**THIS WILL CERTIFY** that the above Transporter loaded the material represented by this Transporter Statement at the above described location, and that it was tendered by the above described shipper. This will certify that no additional materials were added to this load, and that the material was delivered without incident.

DRIVER: MONTE PALLARES

(SIGNATURE)

FACILITY REPRESENTATIVE: Connie Romero

(SIGNATURE)

White - Sundance

Canary - Sundance Acct #1

Pink - Transporter

Re-order from: TOTALLY SHARP ADVERTISING • 432-586-5401 • www.PromoSupermarket.com

**SUNDANCE SERVICES, Inc.**P.O. Box 1737 Eunice, New Mexico 88231  
(575) 394-2511**TICKET No. 164196**LEASE OPERATOR/SHIPPER/COMPANY: SianaLEASE NAME: Curry Fed #2TRANSPORTER COMPANY: Primero TruckingTIME 10:59 AM PMDATE: 3/23/2011VEHICLE NO: 01GENERATOR COMPANY  
MAN'S NAME: Matt DofferCHARGE TO: SianaRIG NAME  
AND NUMBER**TYPE OF MATERIAL**☐ Production Water☐ Drilling Fluids☐ Rinsate☐ Tank Bottoms☒ Contaminated Soil☐ Jet Out☐ Solids☐ BS&W Content:☐ Call OutDescription: old

RRC or API #

C-133#

VOLUME OF MATERIAL

☐ BBLs.

:

☒ YARD 12

:

☐

AS A CONDITION TO SUNDANCE SERVICES, INC.'S ACCEPTANCE OF THE MATERIALS SHIPPED WITH THIS JOB TICKET, OPERATOR/SHIPPER REPRESENTS AND WARRANTS THAT THE WASTE MATERIAL SHIPPED HERewith IS MATERIAL EXEMPT FROM THE RESOURCE, CONSERVATION AND RECOVERY ACT OF 1976, AS AMENDED FROM TIME TO TIME, 40 U.S.C. § 6901, et seq., THE NM HEALTH AND SAF. CODE § 361.001 et seq., AND REGULATIONS RELATED THERETO, BY VIRTUE OF THE EXEMPTION AFFORDED DRILLING FLUIDS, PRODUCED WATERS, AND OTHER WASTE ASSOCIATED WITH THE EXPLORATION, DEVELOPMENT OR PRODUCTION OF CRUDE OIL OR NATURAL GAS OR GEOTHERMAL ENERGY.

ALSO AS A CONDITION TO SUNDANCE SERVICES, INC.'S ACCEPTANCE OF THE MATERIALS SHIPPED WITH THIS JOB TICKET, TRANSPORTER REPRESENTS AND WARRANTS THAT ONLY THE MATERIAL DELIVERED BY OPERATOR/SHIPPER TO TRANSPORTER IS NOW DELIVERED BY TRANSPORTER TO SUNDANCE SERVICES, INC.'S FACILITY FOR DISPOSAL.

**THIS WILL CERTIFY** that the above Transporter loaded the material represented by this Transporter Statement at the above described location, and that it was tendered by the above described shipper. This will certify that no additional materials were added to this load, and that the material was delivered without incident.

DRIVER: [Signature]

(SIGNATURE)

FACILITY REPRESENTATIVE: Connie Romero

(SIGNATURE)

White - Sundance

Canary - Sundance Acct #1

Pink - Transporter

Re-order from: TOTALLY SHARP ADVERTISING • 432-586-5401 • [www.PromoSupermarket.com](http://www.PromoSupermarket.com)

**SUNDANCE SERVICES, Inc.**P.O. Box 1737 Eunice, New Mexico 88231  
(575) 394-2511**TICKET No. 164218**

LEASE OPERATOR/SHIPPER/COMPANY: <u>Siana</u>	
LEASE NAME: <u>Curry Fed #2</u>	
TRANSPORTER COMPANY: <u>Pro Trucking</u>	TIME <u>12:30AM/PM</u>
DATE: <u>3/23/2011</u> VEHICLE NO: <u>01</u>	GENERATOR COMPANY MAN'S NAME: <u>Matt Doffer</u>
CHARGE TO: <u>Siana</u>	RIG NAME AND NUMBER

**TYPE OF MATERIAL**

- |   |   |                                   |
|---|---|-----------------------------------|
| <input type="checkbox"/> Production Water | <input type="checkbox"/> Drilling Fluids              | <input type="checkbox"/> Rinsate  |
| <input type="checkbox"/> Tank Bottoms     | <input checked="" type="checkbox"/> Contaminated Soil | <input type="checkbox"/> Jet Out  |
| <input type="checkbox"/> Solids           | <input type="checkbox"/> BS&W Content:                | <input type="checkbox"/> Call Out |

Description: old

RRC or API #

C-133#

VOLUME OF MATERIAL ☐ BBLs. \_\_\_\_\_ : ☒ YARD 12 : ☐ \_\_\_\_\_

AS A CONDITION TO SUNDANCE SERVICES, INC.'S ACCEPTANCE OF THE MATERIALS SHIPPED WITH THIS JOB TICKET, OPERATOR/SHIPPER REPRESENTS AND WARRANTS THAT THE WASTE MATERIAL SHIPPED HERewith IS MATERIAL EXEMPT FROM THE RESOURCE, CONSERVATION AND RECOVERY ACT OF 1976, AS AMENDED FROM TIME TO TIME, 40 U.S.C. § 6901, et seq., THE NM HEALTH AND SAF. CODE § 361.001 et seq., AND REGULATIONS RELATED THERETO, BY VIRTUE OF THE EXEMPTION AFFORDED DRILLING FLUIDS, PRODUCED WATERS, AND OTHER WASTE ASSOCIATED WITH THE EXPLORATION, DEVELOPMENT OR PRODUCTION OF CRUDE OIL OR NATURAL GAS OR GEOTHERMAL ENERGY.

ALSO AS A CONDITION TO SUNDANCE SERVICES, INC.'S ACCEPTANCE OF THE MATERIALS SHIPPED WITH THIS JOB TICKET, TRANSPORTER REPRESENTS AND WARRANTS THAT ONLY THE MATERIAL DELIVERED BY OPERATOR/SHIPPER TO TRANSPORTER IS NOW DELIVERED BY TRANSPORTER TO SUNDANCE SERVICES, INC.'S FACILITY FOR DISPOSAL.

**THIS WILL CERTIFY** that the above Transporter loaded the material represented by this Transporter Statement at the above described location, and that it was tendered by the above described shipper. This will certify that no additional materials were added to this load, and that the material was delivered without incident.

DRIVER: palo

(SIGNATURE)

CastilloFACILITY REPRESENTATIVE: Connie Romero

(SIGNATURE)

White - Sundance

Canary - Sundance Acct #1

Pink - Transporter

Re-order from: TOTALLY SHARP ADVERTISING • 432-586-5401 • www.PromoSupermarket.com

**SUNDANCE SERVICES, Inc.**P.O. Box 1737 Eunice, New Mexico 88231  
(575) 394-2511**TICKET No. 164229**

LEASE OPERATOR/SHIPPER/COMPANY: <u>Siana</u>	
LEASE NAME: <u>Curry Fed #2</u>	
TRANSPORTER COMPANY: <u>Primero Trucking</u>	TIME <u>1:01</u> AM/PM <u>(M)</u>
DATE: <u>3/23/2011</u> VEHICLE NO: <u>01</u>	GENERATOR COMPANY MAN'S NAME: <u>Matt Doffen</u>
CHARGE TO: <u>Siana</u>	RIG NAME AND NUMBER

**TYPE OF MATERIAL**

- |   |   |                                   |
|---|---|-----------------------------------|
| <input type="checkbox"/> Production Water | <input type="checkbox"/> Drilling Fluids              | <input type="checkbox"/> Rinsate  |
| <input type="checkbox"/> Tank Bottoms     | <input checked="" type="checkbox"/> Contaminated Soil | <input type="checkbox"/> Jet Out  |
| <input type="checkbox"/> Solids           | <input type="checkbox"/> BS&W Content:                | <input type="checkbox"/> Call Out |

Description: oldRRC or API # C-133#VOLUME OF MATERIAL ☐ BBLs. X YARD 12 ☐

AS A CONDITION TO SUNDANCE SERVICES, INC.'S ACCEPTANCE OF THE MATERIALS SHIPPED WITH THIS JOB TICKET, OPERATOR/SHIPPER REPRESENTS AND WARRANTS THAT THE WASTE MATERIAL SHIPPED HERewith IS MATERIAL EXEMPT FROM THE RESOURCE, CONSERVATION AND RECOVERY ACT OF 1976, AS AMENDED FROM TIME TO TIME, 40 U.S.C. § 6901, et seq., THE NM HEALTH AND SAF. CODE § 361.001 et seq., AND REGULATIONS RELATED THERETO, BY VIRTUE OF THE EXEMPTION AFFORDED DRILLING FLUIDS, PRODUCED WATERS, AND OTHER WASTE ASSOCIATED WITH THE EXPLORATION, DEVELOPMENT OR PRODUCTION OF CRUDE OIL OR NATURAL GAS OR GEOTHERMAL ENERGY.

ALSO AS A CONDITION TO SUNDANCE SERVICES, INC.'S ACCEPTANCE OF THE MATERIALS SHIPPED WITH THIS JOB TICKET, TRANSPORTER REPRESENTS AND WARRANTS THAT ONLY THE MATERIAL DELIVERED BY OPERATOR/SHIPPER TO TRANSPORTER IS NOW DELIVERED BY TRANSPORTER TO SUNDANCE SERVICES, INC.'S FACILITY FOR DISPOSAL.

**THIS WILL CERTIFY** that the above Transporter loaded the material represented by this Transporter Statement at the above described location, and that it was tendered by the above described shipper. This will certify that no additional materials were added to this load, and that the material was delivered without incident.

DRIVER: Uvaes J Primero  
(SIGNATURE)FACILITY REPRESENTATIVE: Connie Romero  
(SIGNATURE)

White - Sundance

Canary - Sundance Acct #1

Pink - Transporter

Re-order from: TOTALLY SHARP ADVERTISING - 432-586-5401 • www.PromoSupermarket.com

**SUNDANCE SERVICES, Inc.**P.O. Box 1737 Eunice, New Mexico 88231  
(575) 394-2511

TICKET No. 164251

LEASE OPERATOR/SHIPPER/COMPANY: SianaLEASE NAME: Curry Fed #2TRANSPORTER COMPANY: PallaresTIME 2:48 AM PMDATE: 3/23/2011 VEHICLE NO: 2GENERATOR COMPANY  
MAN'S NAME: Matt DofferCHARGE TO: SianaRIG NAME  
AND NUMBER**TYPE OF MATERIAL**☐ Production Water☐ Drilling Fluids☐ Rinsate☐ Tank Bottoms☒ Contaminated Soil☐ Jet Out☐ Solids☐ BS&W Content:☐ Call OutDescription: old

RRC or API #

C-133#

VOLUME OF MATERIAL ☐ BBLs. : X YARD 12 : ☐

AS A CONDITION TO SUNDANCE SERVICES, INC.'S ACCEPTANCE OF THE MATERIALS SHIPPED WITH THIS JOB TICKET, OPERATOR/SHIPPER REPRESENTS AND WARRANTS THAT THE WASTE MATERIAL SHIPPED HERewith IS MATERIAL EXEMPT FROM THE RESOURCE, CONSERVATION AND RECOVERY ACT OF 1976, AS AMENDED FROM TIME TO TIME, 40 U.S.C. § 6901, et seq., THE NM HEALTH AND SAF. CODE § 361.001 et seq., AND REGULATIONS RELATED THERETO, BY VIRTUE OF THE EXEMPTION AFFORDED DRILLING FLUIDS, PRODUCED WATERS, AND OTHER WASTE ASSOCIATED WITH THE EXPLORATION, DEVELOPMENT OR PRODUCTION OF CRUDE OIL OR NATURAL GAS OR GEOTHERMAL ENERGY.

ALSO AS A CONDITION TO SUNDANCE SERVICES, INC.'S ACCEPTANCE OF THE MATERIALS SHIPPED WITH THIS JOB TICKET, TRANSPORTER REPRESENTS AND WARRANTS THAT ONLY THE MATERIAL DELIVERED BY OPERATOR/SHIPPER TO TRANSPORTER IS NOW DELIVERED BY TRANSPORTER TO SUNDANCE SERVICES, INC.'S FACILITY FOR DISPOSAL.

**THIS WILL CERTIFY** that the above Transporter loaded the material represented by this Transporter Statement at the above described location, and that it was tendered by the above described shipper. This will certify that no additional materials were added to this load, and that the material was delivered without incident.

DRIVER: MONSE PALLARES

(SIGNATURE)

FACILITY REPRESENTATIVE: Connie Romero

(SIGNATURE)

White - Sundance

Canary - Sundance Acct #1

Pink - Transporter

Re-order from: TOTALLY SHARP ADVERTISING • 432-586-5401 • [www.PromoSupermarket.com](http://www.PromoSupermarket.com)

**SUNDANCE SERVICES, Inc.**P.O. Box 1737 Eunice, New Mexico 88231  
(575) 394-2511TICKET No. **164257**LEASE OPERATOR/SHIPPER/COMPANY: **Siana**LEASE NAME: **Curry Fed #2**TRANSPORTER COMPANY: **Primero**DATE: **3/23/2011** VEHICLE NO: **01**GENERATOR COMPANY  
MAN'S NAME: **Matt Doffer**TIME **2:24 AM** (PM)CHARGE TO: **Siana**RIG NAME  
AND NUMBER**TYPE OF MATERIAL**☐ Production Water☐ Drilling Fluids☐ Rinsate☐ Tank Bottoms☒ Contaminated Soil☐ Jet Out☐ Solids☐ BS&W Content:☐ Call OutDescription: **old**

RRC or API #

C-133#

VOLUME OF MATERIAL ☐ BBLs. \_\_\_\_\_☒ YARD **12** \_\_\_\_\_☐ \_\_\_\_\_

AS A CONDITION TO SUNDANCE SERVICES, INC.'S ACCEPTANCE OF THE MATERIALS SHIPPED WITH THIS JOB TICKET, OPERATOR/SHIPPER REPRESENTS AND WARRANTS THAT THE WASTE MATERIAL SHIPPED HERewith IS MATERIAL EXEMPT FROM THE RESOURCE, CONSERVATION AND RECOVERY ACT OF 1976, AS AMENDED FROM TIME TO TIME, 40 U.S.C. § 6901, et seq., THE NM HEALTH AND SAF. CODE § 361.001 et seq., AND REGULATIONS RELATED THERETO, BY VIRTUE OF THE EXEMPTION AFFORDED DRILLING FLUIDS, PRODUCED WATERS, AND OTHER WASTE ASSOCIATED WITH THE EXPLORATION, DEVELOPMENT OR PRODUCTION OF CRUDE OIL OR NATURAL GAS OR GEOTHERMAL ENERGY.

ALSO AS A CONDITION TO SUNDANCE SERVICES, INC.'S ACCEPTANCE OF THE MATERIALS SHIPPED WITH THIS JOB TICKET, TRANSPORTER REPRESENTS AND WARRANTS THAT ONLY THE MATERIAL DELIVERED BY OPERATOR/SHIPPER TO TRANSPORTER IS NOW DELIVERED BY TRANSPORTER TO SUNDANCE SERVICES, INC.'S FACILITY FOR DISPOSAL.

**THIS WILL CERTIFY** that the above Transporter loaded the material represented by this Transporter Statement at the above described location, and that it was tendered by the above described shipper. This will certify that no additional materials were added to this load, and that the material was delivered without incident.

DRIVER: **Navio Jimenez**

(SIGNATURE)

FACILITY REPRESENTATIVE: **Connie Romero**

(SIGNATURE)

White - Sundance

Canary - Sundance Acct #1

Pink - Transporter

Re-order from: TOTALLY SHARP ADVERTISING • 432-586-5401 • www.PromoSupermarket.com

**SUNDANCE SERVICES, Inc.**P.O. Box 1737 Eunice, New Mexico 88231  
(575) 394-2511TICKET No. **164269**

LEASE OPERATOR/SHIPPER/COMPANY: <b>Siana</b>	
LEASE NAME: <b>Curry Fed #2</b>	
TRANSPORTER COMPANY: <b>Pro Trucking</b>	TIME <b>4:21</b> AM/PM <b>(PM)</b>
DATE: <b>3/23/2011</b> VEHICLE NO: <b>01</b>	GENERATOR COMPANY MAN'S NAME: <b>Matt Doffer</b>
CHARGE TO: <b>Siana</b>	RIG NAME AND NUMBER

**TYPE OF MATERIAL**

- |   |   |                                   |
|---|---|-----------------------------------|
| <input type="checkbox"/> Production Water | <input type="checkbox"/> Drilling Fluids              | <input type="checkbox"/> Rinsate  |
| <input type="checkbox"/> Tank Bottoms     | <input checked="" type="checkbox"/> Contaminated Soil | <input type="checkbox"/> Jet Out  |
| <input type="checkbox"/> Solids           | <input type="checkbox"/> BS&W Content:                | <input type="checkbox"/> Call Out |

Description: **old**

RRC or API #

C-133#

VOLUME OF MATERIAL ☐ BBLs. : **X** YARD **12** : ☐

AS A CONDITION TO SUNDANCE SERVICES, INC.'S ACCEPTANCE OF THE MATERIALS SHIPPED WITH THIS JOB TICKET, OPERATOR/SHIPPER REPRESENTS AND WARRANTS THAT THE WASTE MATERIAL SHIPPED HERewith IS MATERIAL EXEMPT FROM THE RESOURCE, CONSERVATION AND RECOVERY ACT OF 1976, AS AMENDED FROM TIME TO TIME, 40 U.S.C. § 6901, et seq., THE NM HEALTH AND SAF. CODE § 361.001 et seq., AND REGULATIONS RELATED THERETO, BY VIRTUE OF THE EXEMPTION AFFORDED DRILLING FLUIDS, PRODUCED WATERS, AND OTHER WASTE ASSOCIATED WITH THE EXPLORATION, DEVELOPMENT OR PRODUCTION OF CRUDE OIL OR NATURAL GAS OR GEOTHERMAL ENERGY.

ALSO AS A CONDITION TO SUNDANCE SERVICES, INC.'S ACCEPTANCE OF THE MATERIALS SHIPPED WITH THIS JOB TICKET, TRANSPORTER REPRESENTS AND WARRANTS THAT ONLY THE MATERIAL DELIVERED BY OPERATOR/SHIPPER TO TRANSPORTER IS NOW DELIVERED BY TRANSPORTER TO SUNDANCE SERVICES, INC.'S FACILITY FOR DISPOSAL.

**THIS WILL CERTIFY** that the above Transporter loaded the material represented by this Transporter Statement at the above described location, and that it was tendered by the above described shipper. This will certify that no additional materials were added to this load, and that the material was delivered without incident.

DRIVER: **palo**

(SIGNATURE)

**Castillo**FACILITY REPRESENTATIVE: **Connie Romero**

(SIGNATURE)

White - Sundance

Canary - Sundance Acct #1

Pink - Transporter

Re-order from: TOTALLY SHARP ADVERTISING • 432-586-5401 • www.PromoSupermarket.com

**SUNDANCE SERVICES, Inc.**P.O. Box 1737 Eunice, New Mexico 88231  
(575) 394-2511**TICKET No. 164273**LEASE OPERATOR/SHIPPER/COMPANY: SianaLEASE NAME: Curry Fed #2TRANSPORTER COMPANY: PallaresTIME 4:42 AM/PMDATE: 3/23/2011VEHICLE NO: 2GENERATOR COMPANY  
MAN'S NAME: Matt DofferCHARGE TO: SianaRIG NAME  
AND NUMBER**TYPE OF MATERIAL**☐ Production Water☐ Drilling Fluids☐ Rinsate☐ Tank Bottoms☒ Contaminated Soil☐ Jet Out☐ Solids☐ BS&W Content:☐ Call OutDescription: old

RRC or API #

C-133#

VOLUME OF MATERIAL ☐ BBLs. 12 ☒ YARD 12 ☐

AS A CONDITION TO SUNDANCE SERVICES, INC.'S ACCEPTANCE OF THE MATERIALS SHIPPED WITH THIS JOB TICKET, OPERATOR/SHIPPER REPRESENTS AND WARRANTS THAT THE WASTE MATERIAL SHIPPED HERewith IS MATERIAL EXEMPT FROM THE RESOURCE, CONSERVATION AND RECOVERY ACT OF 1976, AS AMENDED FROM TIME TO TIME, 40 U.S.C. § 6901, et seq., THE NM HEALTH AND SAF. CODE § 361.001 et seq., AND REGULATIONS RELATED THERETO, BY VIRTUE OF THE EXEMPTION AFFORDED DRILLING FLUIDS, PRODUCED WATERS, AND OTHER WASTE ASSOCIATED WITH THE EXPLORATION, DEVELOPMENT OR PRODUCTION OF CRUDE OIL OR NATURAL GAS OR GEOTHERMAL ENERGY.

ALSO AS A CONDITION TO SUNDANCE SERVICES, INC.'S ACCEPTANCE OF THE MATERIALS SHIPPED WITH THIS JOB TICKET, TRANSPORTER REPRESENTS AND WARRANTS THAT ONLY THE MATERIAL DELIVERED BY OPERATOR/SHIPPER TO TRANSPORTER IS NOW DELIVERED BY TRANSPORTER TO SUNDANCE SERVICES, INC.'S FACILITY FOR DISPOSAL.

**THIS WILL CERTIFY** that the above Transporter loaded the material represented by this Transporter Statement at the above described location, and that it was tendered by the above described shipper. This will certify that no additional materials were added to this load, and that the material was delivered without incident.

DRIVER: Monse Pallares  
(SIGNATURE)FACILITY REPRESENTATIVE: Connie Romero  
(SIGNATURE)

White - Sundance

Canary - Sundance Acct #1

Pink - Transporter

Re-order from: TOTALLY SHARP ADVERTISING • 432-586-5401 • [www.PromoSupermarket.com](http://www.PromoSupermarket.com)

**SUNDANCE SERVICES, Inc.**P.O. Box 1737 Eunice, New Mexico 88231  
(575) 394-2511**TICKET No. 164275**LEASE OPERATOR/SHIPPER/COMPANY: SianaLEASE NAME: Curry Fed #2TRANSPORTER COMPANY: PrimeroTIME 4:45 AM/PMDATE: 3/23/2011 VEHICLE NO: 01GENERATOR COMPANY  
MAN'S NAME: Matt DofferCHARGE TO: SianaRIG NAME  
AND NUMBER**TYPE OF MATERIAL**☐ Production Water☐ Drilling Fluids☐ Rinsate☐ Tank Bottoms☒ Contaminated Soil☐ Jet Out☐ Solids☐ BS&W Content:☐ Call OutDescription: old

RRC or API #

C-133#

VOLUME OF MATERIAL ☐ BBLs. 12 ☒ YARD 12 ☐

AS A CONDITION TO SUNDANCE SERVICES, INC.'S ACCEPTANCE OF THE MATERIALS SHIPPED WITH THIS JOB TICKET, OPERATOR/SHIPPER REPRESENTS AND WARRANTS THAT THE WASTE MATERIAL SHIPPED HERewith IS MATERIAL EXEMPT FROM THE RESOURCE, CONSERVATION AND RECOVERY ACT OF 1976, AS AMENDED FROM TIME TO TIME, 40 U.S.C. § 6901, et seq., THE NM HEALTH AND SAF. CODE § 361.001 et seq., AND REGULATIONS RELATED THERETO, BY VIRTUE OF THE EXEMPTION AFFORDED DRILLING FLUIDS, PRODUCED WATERS, AND OTHER WASTE ASSOCIATED WITH THE EXPLORATION, DEVELOPMENT OR PRODUCTION OF CRUDE OIL OR NATURAL GAS OR GEOTHERMAL ENERGY.

ALSO AS A CONDITION TO SUNDANCE SERVICES, INC.'S ACCEPTANCE OF THE MATERIALS SHIPPED WITH THIS JOB TICKET, TRANSPORTER REPRESENTS AND WARRANTS THAT ONLY THE MATERIAL DELIVERED BY OPERATOR/SHIPPER TO TRANSPORTER IS NOW DELIVERED BY TRANSPORTER TO SUNDANCE SERVICES, INC.'S FACILITY FOR DISPOSAL.

**THIS WILL CERTIFY** that the above Transporter loaded the material represented by this Transporter Statement at the above described location, and that it was tendered by the above described shipper. This will certify that no additional materials were added to this load, and that the material was delivered without incident.

DRIVER: [Signature]

(SIGNATURE)

FACILITY REPRESENTATIVE: Connie Romero

(SIGNATURE)

White - Sundance

Canary - Sundance Acct #1

Pink - Transporter

Re-order from: TOTALLY SHARP ADVERTISING • 432-586-5401 • [www.PromoSupermarket.com](http://www.PromoSupermarket.com)

**SUNDANCE SERVICES, Inc.**P.O. Box 1737 Eunice, New Mexico 88231  
(575) 394-2511**TICKET No. 164226**

LEASE OPERATOR/SHIPPER/COMPANY: <u>Siana</u>	
LEASE NAME: <u>Curry Fed #2</u>	
TRANSPORTER COMPANY: <u>Pallarez</u>	TIME <u>12:52AM/PM</u>
DATE: <u>3/23/2011</u> VEHICLE NO: <u>2</u>	GENERATOR COMPANY MAN'S NAME: <u>Matt Doffer</u>
CHARGE TO: <u>Siana</u>	RIG NAME AND NUMBER

**TYPE OF MATERIAL**

- |   |   |                                   |
|---|---|-----------------------------------|
| <input type="checkbox"/> Production Water | <input type="checkbox"/> Drilling Fluids              | <input type="checkbox"/> Rinsate  |
| <input type="checkbox"/> Tank Bottoms     | <input checked="" type="checkbox"/> Contaminated Soil | <input type="checkbox"/> Jet Out  |
| <input type="checkbox"/> Solids           | <input type="checkbox"/> BS&W Content:                | <input type="checkbox"/> Call Out |

Description: old

RRC or API #

C-133#

VOLUME OF MATERIAL ☐ BBLs. : X YARD 12 : ☐

AS A CONDITION TO SUNDANCE SERVICES, INC.'S ACCEPTANCE OF THE MATERIALS SHIPPED WITH THIS JOB TICKET, OPERATOR/SHIPPER REPRESENTS AND WARRANTS THAT THE WASTE MATERIAL SHIPPED HERewith IS MATERIAL EXEMPT FROM THE RESOURCE, CONSERVATION AND RECOVERY ACT OF 1976, AS AMENDED FROM TIME TO TIME, 40 U.S.C. § 6901, et seq., THE NM HEALTH AND SAF. CODE § 361.001 et seq., AND REGULATIONS RELATED THERETO, BY VIRTUE OF THE EXEMPTION AFFORDED DRILLING FLUIDS, PRODUCED WATERS, AND OTHER WASTE ASSOCIATED WITH THE EXPLORATION, DEVELOPMENT OR PRODUCTION OF CRUDE OIL OR NATURAL GAS OR GEOTHERMAL ENERGY.

ALSO AS A CONDITION TO SUNDANCE SERVICES, INC.'S ACCEPTANCE OF THE MATERIALS SHIPPED WITH THIS JOB TICKET, TRANSPORTER REPRESENTS AND WARRANTS THAT ONLY THE MATERIAL DELIVERED BY OPERATOR/SHIPPER TO TRANSPORTER IS NOW DELIVERED BY TRANSPORTER TO SUNDANCE SERVICES, INC.'S FACILITY FOR DISPOSAL.

**THIS WILL CERTIFY** that the above Transporter loaded the material represented by this Transporter Statement at the above described location, and that it was tendered by the above described shipper. This will certify that no additional materials were added to this load, and that the material was delivered without incident.

DRIVER: MONTE PALLAREZ

(SIGNATURE)

FACILITY REPRESENTATIVE: Connie Romero

(SIGNATURE)

White - Sundance

Canary - Sundance Acct #1

Pink - Transporter

Re-order from: TOTALLY SHARP ADVERTISING • 432-586-5401 • www.PromoSupermarket.com

**SUNDANCE SERVICES, Inc.**P.O. Box 1737 Eunice, New Mexico 88231  
(575) 394-2511TICKET No. **164352**LEASE OPERATOR/SHIPPER/COMPANY: SianaLEASE NAME: Curry Fed. #2TRANSPORTER COMPANY: Pallares TruckDATE: 3/24/11VEHICLE NO: 2GENERATOR COMPANY  
MAN'S NAME: M. DofferTIME 12:27 AM PMCHARGE TO: SianaRIG NAME  
AND NUMBER

## TYPE OF MATERIAL

☐ Production Water☐ Drilling Fluids☐ Rinsate☐ Tank Bottoms☒ Contaminated Soil☐ Jet Out☐ Solids☐ BS&W Content:☐ Call OutDescription: old

RRC or API #

C-133#

VOLUME OF MATERIAL

☐ BBLs.

:

☒ YARD12

:

☐

AS A CONDITION TO SUNDANCE SERVICES, INC.'S ACCEPTANCE OF THE MATERIALS SHIPPED WITH THIS JOB TICKET, OPERATOR/SHIPPER REPRESENTS AND WARRANTS THAT THE WASTE MATERIAL SHIPPED HERewith IS MATERIAL EXEMPT FROM THE RESOURCE, CONSERVATION AND RECOVERY ACT OF 1976, AS AMENDED FROM TIME TO TIME, 40 U.S.C. § 6901, et seq., THE NM HEALTH AND SAF. CODE § 361.001 et seq., AND REGULATIONS RELATED THERETO, BY VIRTUE OF THE EXEMPTION AFFORDED DRILLING FLUIDS, PRODUCED WATERS, AND OTHER WASTE ASSOCIATED WITH THE EXPLORATION, DEVELOPMENT OR PRODUCTION OF CRUDE OIL OR NATURAL GAS OR GEOTHERMAL ENERGY.

ALSO AS A CONDITION TO SUNDANCE SERVICES, INC.'S ACCEPTANCE OF THE MATERIALS SHIPPED WITH THIS JOB TICKET, TRANSPORTER REPRESENTS AND WARRANTS THAT ONLY THE MATERIAL DELIVERED BY OPERATOR/SHIPPER TO TRANSPORTER IS NOW DELIVERED BY TRANSPORTER TO SUNDANCE SERVICES, INC.'S FACILITY FOR DISPOSAL.

**THIS WILL CERTIFY** that the above Transporter loaded the material represented by this Transporter Statement at the above described location, and that it was tendered by the above described shipper. This will certify that no additional materials were added to this load, and that the material was delivered without incident.

DRIVER: MONTE PALLARES

(SIGNATURE)

FACILITY REPRESENTATIVE: J. Sta Cruz

(SIGNATURE)

White - Sundance

Canary - Sundance Acct #1

Pink - Transporter

Re-order from: TOTALLY SHARP ADVERTISING • 432-586-5401 • [www.PromoSupermarket.com](http://www.PromoSupermarket.com)

**SUNDANCE SERVICES, Inc.**P.O. Box 1737 Eunice, New Mexico 88231  
(575) 394-2511TICKET No. **164312**

LEASE OPERATOR/SHIPPER/COMPANY: <u>Siana</u>	
LEASE NAME: <u>Curry Fed. #2</u>	
TRANSPORTER COMPANY: <u>Pro Trucking</u>	TIME: <u>8:27</u> AM/PM
DATE: <u>3/24/11</u>	VEHICLE NO: <u>01</u>
GENERATOR COMPANY MAN'S NAME: <u>M. Doffer</u>	
CHARGE TO: <u>Siana</u>	RIG NAME AND NUMBER

**TYPE OF MATERIAL**

- |   |   |                                   |
|---|---|-----------------------------------|
| <input type="checkbox"/> Production Water | <input type="checkbox"/> Drilling Fluids              | <input type="checkbox"/> Rinsate  |
| <input type="checkbox"/> Tank Bottoms     | <input checked="" type="checkbox"/> Contaminated Soil | <input type="checkbox"/> Jet Out  |
| <input type="checkbox"/> Solids           | <input type="checkbox"/> BS&W Content:                | <input type="checkbox"/> Call Out |

Description: O/D

RRC or API #

C-133#

VOLUME OF MATERIAL ☐ BBLs. ☒ YARD 12 ☐

AS A CONDITION TO SUNDANCE SERVICES, INC.'S ACCEPTANCE OF THE MATERIALS SHIPPED WITH THIS JOB TICKET, OPERATOR/SHIPPER REPRESENTS AND WARRANTS THAT THE WASTE MATERIAL SHIPPED HERewith IS MATERIAL EXEMPT FROM THE RESOURCE, CONSERVATION AND RECOVERY ACT OF 1976, AS AMENDED FROM TIME TO TIME, 40 U.S.C. § 6901, et seq., THE NM HEALTH AND SAF. CODE § 361.001 et seq., AND REGULATIONS RELATED THERETO, BY VIRTUE OF THE EXEMPTION AFFORDED DRILLING FLUIDS, PRODUCED WATERS, AND OTHER WASTE ASSOCIATED WITH THE EXPLORATION, DEVELOPMENT OR PRODUCTION OF CRUDE OIL OR NATURAL GAS OR GEOTHERMAL ENERGY.

ALSO AS A CONDITION TO SUNDANCE SERVICES, INC.'S ACCEPTANCE OF THE MATERIALS SHIPPED WITH THIS JOB TICKET. TRANSPORTER REPRESENTS AND WARRANTS THAT ONLY THE MATERIAL DELIVERED BY OPERATOR/SHIPPER TO TRANSPORTER IS NOW DELIVERED BY TRANSPORTER TO SUNDANCE SERVICES, INC.'S FACILITY FOR DISPOSAL.

**THIS WILL CERTIFY** that the above Transporter loaded the material represented by this Transporter Statement at the above described location, and that it was tendered by the above described shipper. This will certify that no additional materials were added to this load, and that the material was delivered without incident.

DRIVER: Polo

(SIGNATURE)

CastilloFACILITY REPRESENTATIVE: A. Sta Cruz

(SIGNATURE)

White - Sundance

Canary - Sundance Acct #1

Pink - Transporter

Re-order from: TOTALLY SHARP ADVERTISING • 432-586-5401 • www.PromoSupermarket.com



# SUNDANCE SERVICES, Inc.

P.O. Box 1737 Eunice, New Mexico 88231  
(575) 394-2511

TICKET No. **164314**

LEASE OPERATOR/SHIPPER/COMPANY: <u>Siana</u>	
LEASE NAME: <u>Curran Fed. #2</u>	
TRANSPORTER COMPANY: <u>Pallares Trucking</u>	TIME: <u>8:33</u> AM/PM
DATE: <u>3/24/11</u>	VEHICLE NO.: <u>2</u>
GENERATOR COMPANY MAN'S NAME: <u>M. Doffer</u>	
CHARGE TO: <u>Siana</u>	RIG NAME AND NUMBER

## TYPE OF MATERIAL

- |   |   |                                   |
|---|---|-----------------------------------|
| <input type="checkbox"/> Production Water | <input type="checkbox"/> Drilling Fluids              | <input type="checkbox"/> Rinsate  |
| <input type="checkbox"/> Tank Bottoms     | <input checked="" type="checkbox"/> Contaminated Soil | <input type="checkbox"/> Jet Out  |
| <input type="checkbox"/> Solids           | <input type="checkbox"/> BS&W Content:                | <input type="checkbox"/> Call Out |

Description: O/D

RRC or API #

C-133#

VOLUME OF MATERIAL ☐ BBLs. : ☒ YARD 12 : ☐

AS A CONDITION TO SUNDANCE SERVICES, INC.'S ACCEPTANCE OF THE MATERIALS SHIPPED WITH THIS JOB TICKET, OPERATOR/SHIPPER REPRESENTS AND WARRANTS THAT THE WASTE MATERIAL SHIPPED HERewith IS MATERIAL EXEMPT FROM THE RESOURCE, CONSERVATION AND RECOVERY ACT OF 1976, AS AMENDED FROM TIME TO TIME, 40 U.S.C. § 6901, et seq., THE NM HEALTH AND SAF. CODE § 361.001 et seq., AND REGULATIONS RELATED THERETO, BY VIRTUE OF THE EXEMPTION AFFORDED DRILLING FLUIDS, PRODUCED WATERS, AND OTHER WASTE ASSOCIATED WITH THE EXPLORATION, DEVELOPMENT OR PRODUCTION OF CRUDE OIL OR NATURAL GAS OR GEOTHERMAL ENERGY.

ALSO AS A CONDITION TO SUNDANCE SERVICES, INC.'S ACCEPTANCE OF THE MATERIALS SHIPPED WITH THIS JOB TICKET, TRANSPORTER REPRESENTS AND WARRANTS THAT ONLY THE MATERIAL DELIVERED BY OPERATOR/SHIPPER TO TRANSPORTER IS NOW DELIVERED BY TRANSPORTER TO SUNDANCE SERVICES, INC.'S FACILITY FOR DISPOSAL.

**THIS WILL CERTIFY** that the above Transporter loaded the material represented by this Transporter Statement at the above described location, and that it was tendered by the above described shipper. This will certify that no additional materials were added to this load, and that the material was delivered without incident.

DRIVER: MONTE PALLARES

(SIGNATURE)

FACILITY REPRESENTATIVE: D. Sta Cruz

(SIGNATURE)

White - Sundance

Canary - Sundance Acct #1

Pink - Transporter

Re-order from: TOTALLY SHARP ADVERTISING • 432-586-5401 • [www.PromoSupermarket.com](http://www.PromoSupermarket.com)

**SUNDANCE SERVICES, Inc.**P.O. Box 1737 Eunice, New Mexico 88231  
(575) 394-2511TICKET No. **164315**LEASE OPERATOR/SHIPPER/COMPANY: SianaLEASE NAME: Curry Fed. #2TRANSPORTER COMPANY: Primero TruckTIME: 8:40 AM/PMDATE: 3/24/11 VEHICLE NO: 01GENERATOR COMPANY  
MAN'S NAME: M. DofferCHARGE TO: SianaRIG NAME  
AND NUMBER**TYPE OF MATERIAL**☐ Production Water☐ Drilling Fluids☐ Rinsate☐ Tank Bottoms☒ Contaminated Soil☐ Jet Out☐ Solids☐ BS&W Content:☐ Call OutDescription: old

RRC or API #

C-133#

VOLUME OF MATERIAL ☐ BBLs. \_\_\_\_\_ : ☒ YARD 12 : ☐ \_\_\_\_\_

AS A CONDITION TO SUNDANCE SERVICES, INC.'S ACCEPTANCE OF THE MATERIALS SHIPPED WITH THIS JOB TICKET, OPERATOR/SHIPPER REPRESENTS AND WARRANTS THAT THE WASTE MATERIAL SHIPPED HERewith IS MATERIAL EXEMPT FROM THE RESOURCE, CONSERVATION AND RECOVERY ACT OF 1976, AS AMENDED FROM TIME TO TIME, 40 U.S.C. § 6901, et seq., THE NM HEALTH AND SAF. CODE § 361.001 et seq., AND REGULATIONS RELATED THERETO, BY VIRTUE OF THE EXEMPTION AFFORDED DRILLING FLUIDS, PRODUCED WATERS, AND OTHER WASTE ASSOCIATED WITH THE EXPLORATION, DEVELOPMENT OR PRODUCTION OF CRUDE OIL OR NATURAL GAS OR GEOTHERMAL ENERGY.

ALSO AS A CONDITION TO SUNDANCE SERVICES, INC.'S ACCEPTANCE OF THE MATERIALS SHIPPED WITH THIS JOB TICKET, TRANSPORTER REPRESENTS AND WARRANTS THAT ONLY THE MATERIAL DELIVERED BY OPERATOR/SHIPPER TO TRANSPORTER IS NOW DELIVERED BY TRANSPORTER TO SUNDANCE SERVICES, INC.'S FACILITY FOR DISPOSAL.

**THIS WILL CERTIFY** that the above Transporter loaded the material represented by this Transporter Statement at the above described location, and that it was tendered by the above described shipper. This will certify that no additional materials were added to this load, and that the material was delivered without incident.

DRIVER: Ngvas J. Primero

(SIGNATURE)

FACILITY REPRESENTATIVE: A. Sta Cruz

(SIGNATURE)

White - Sundance

Canary - Sundance Acct #1

Pink - Transporter

Re-order from: TOTALLY SHARP ADVERTISING • 432-586-5401 • [www.PromoSupermarket.com](http://www.PromoSupermarket.com)

**SUNDANCE SERVICES, Inc.**P.O. Box 1737 Eunice, New Mexico 88231  
(575) 394-2511TICKET No. **164326**

LEASE OPERATOR/SHIPPER/COMPANY: <u>Siama</u>	
LEASE NAME: <u>Curry Fed. #2</u>	
TRANSPORTER COMPANY: <u>Pro Trucking</u>	TIME <u>10:19</u> AM/PM
DATE: <u>3/24/11</u> VEHICLE NO: <u>01</u>	GENERATOR COMPANY MAN'S NAME: <u>M. Doffer</u>
CHARGE TO: <u>Siama</u>	RIG NAME AND NUMBER

**TYPE OF MATERIAL**

- |   |   |                                   |
|---|---|-----------------------------------|
| <input type="checkbox"/> Production Water | <input type="checkbox"/> Drilling Fluids              | <input type="checkbox"/> Rinsate  |
| <input type="checkbox"/> Tank Bottoms     | <input checked="" type="checkbox"/> Contaminated Soil | <input type="checkbox"/> Jet Out  |
| <input type="checkbox"/> Solids           | <input type="checkbox"/> BS&W Content:                | <input type="checkbox"/> Call Out |

Description: 010

RRC or API #

C-133#

VOLUME OF MATERIAL ☐ BBLs. : ☒ YARD 12 : ☐

AS A CONDITION TO SUNDANCE SERVICES, INC.'S ACCEPTANCE OF THE MATERIALS SHIPPED WITH THIS JOB TICKET, OPERATOR/SHIPPER REPRESENTS AND WARRANTS THAT THE WASTE MATERIAL SHIPPED HERewith IS MATERIAL EXEMPT FROM THE RESOURCE, CONSERVATION AND RECOVERY ACT OF 1976, AS AMENDED FROM TIME TO TIME, 40 U.S.C. § 6901, et seq., THE NM HEALTH AND SAF. CODE § 361.001 et seq., AND REGULATIONS RELATED THERETO, BY VIRTUE OF THE EXEMPTION AFFORDED DRILLING FLUIDS, PRODUCED WATERS, AND OTHER WASTE ASSOCIATED WITH THE EXPLORATION, DEVELOPMENT OR PRODUCTION OF CRUDE OIL OR NATURAL GAS OR GEOTHERMAL ENERGY.

ALSO AS A CONDITION TO SUNDANCE SERVICES, INC.'S ACCEPTANCE OF THE MATERIALS SHIPPED WITH THIS JOB TICKET, TRANSPORTER REPRESENTS AND WARRANTS THAT ONLY THE MATERIAL DELIVERED BY OPERATOR/SHIPPER TO TRANSPORTER IS NOW DELIVERED BY TRANSPORTER TO SUNDANCE SERVICES, INC.'S FACILITY FOR DISPOSAL.

**THIS WILL CERTIFY** that the above Transporter loaded the material represented by this Transporter Statement at the above described location, and that it was tendered by the above described shipper. This will certify that no additional materials were added to this load, and that the material was delivered without incident.

DRIVER: Paulo CastilloFACILITY REPRESENTATIVE: A. Sta Cruz

White - Sundance

Canary - Sundance Acct #1

Pink - Transporter

Re-order from: TOTALLY SHARP ADVERTISING • 432-586-5401 • www.PromoSupermarket.com

**SUNDANCE SERVICES, Inc.**P.O. Box 1737 Eunice, New Mexico 88231  
(575) 394-2511TICKET No. **164328**LEASE OPERATOR/SHIPPER/COMPANY: SianaLEASE NAME: Curry Fed. #2TRANSPORTER COMPANY: Pillares TruckTIME 10:28 AM/PMDATE: 3/24/11 VEHICLE NO: 2GENERATOR COMPANY  
MAN'S NAME: M. DafferCHARGE TO: SianaRIG NAME  
AND NUMBER**TYPE OF MATERIAL**☐ Production Water☐ Drilling Fluids☐ Rinsate☐ Tank Bottoms☒ Contaminated Soil☐ Jet Out☐ Solids☐ BS&W Content:☐ Call OutDescription: OLD

RRC or API #

C-133#

VOLUME OF MATERIAL ☐ BBLs.☒ YARD 12☐

AS A CONDITION TO SUNDANCE SERVICES, INC.'S ACCEPTANCE OF THE MATERIALS SHIPPED WITH THIS JOB TICKET, OPERATOR/SHIPPER REPRESENTS AND WARRANTS THAT THE WASTE MATERIAL SHIPPED HEREWITH IS MATERIAL EXEMPT FROM THE RESOURCE, CONSERVATION AND RECOVERY ACT OF 1976, AS AMENDED FROM TIME TO TIME; 40 U.S.C. § 6901, et seq., THE NM HEALTH AND SAF. CODE § 361.001 et seq., AND REGULATIONS RELATED THERETO, BY VIRTUE OF THE EXEMPTION AFFORDED DRILLING FLUIDS, PRODUCED WATERS, AND OTHER WASTE ASSOCIATED WITH THE EXPLORATION, DEVELOPMENT OR PRODUCTION OF CRUDE OIL OR NATURAL GAS OR GEOTHERMAL ENERGY.

ALSO AS A CONDITION TO SUNDANCE SERVICES, INC.'S ACCEPTANCE OF THE MATERIALS SHIPPED WITH THIS JOB TICKET, TRANSPORTER REPRESENTS AND WARRANTS THAT ONLY THE MATERIAL DELIVERED BY OPERATOR/SHIPPER TO TRANSPORTER IS NOW DELIVERED BY TRANSPORTER TO SUNDANCE SERVICES, INC.'S FACILITY FOR DISPOSAL.

**THIS WILL CERTIFY** that the above Transporter loaded the material represented by this Transporter Statement at the above described location, and that it was tendered by the above described shipper. This will certify that no additional materials were added to this load, and that the material was delivered without incident.

DRIVER: MONSE PILLARES

(SIGNATURE)

FACILITY REPRESENTATIVE: J. Sta Cruz

(SIGNATURE)

White - Sundance

Canary - Sundance Acct #1

Pink - Transporter

Re-order from: TOTALLY SHARP ADVERTISING - 432-586-5401 - www.PromoSupermarket.com

**SUNDANCE SERVICES, Inc.**P.O. Box 1737 Eunice, New Mexico 88231  
(575) 394-2511TICKET No. **164332**

LEASE OPERATOR/SHIPPER/COMPANY: <u>Siana</u>	
LEASE NAME: <u>Curry Fed. #2</u>	
TRANSPORTER COMPANY: <u>Primero Truck</u>	TIME <u>10:49</u> AM/PM
DATE: <u>3/24/11</u> VEHICLE NO: <u>01</u>	GENERATOR COMPANY MAN'S NAME: <u>m. Deffer</u>
CHARGE TO: <u>Siana</u>	RIG NAME AND NUMBER

**TYPE OF MATERIAL**

- |   |   |                                   |
|---|---|-----------------------------------|
| <input type="checkbox"/> Production Water | <input type="checkbox"/> Drilling Fluids              | <input type="checkbox"/> Rinsate  |
| <input type="checkbox"/> Tank Bottoms     | <input checked="" type="checkbox"/> Contaminated Soil | <input type="checkbox"/> Jet Out  |
| <input type="checkbox"/> Solids           | <input type="checkbox"/> BS&W Content:                | <input type="checkbox"/> Call Out |

Description: D/D

RRC or API # \_\_\_\_\_ C-133#

VOLUME OF MATERIAL ☐ BBLs. \_\_\_\_\_ : ☒ YARD 12 : ☐ \_\_\_\_\_

AS A CONDITION TO SUNDANCE SERVICES, INC.'S ACCEPTANCE OF THE MATERIALS SHIPPED WITH THIS JOB TICKET, OPERATOR/SHIPPER REPRESENTS AND WARRANTS THAT THE WASTE MATERIAL SHIPPED HERewith IS MATERIAL EXEMPT FROM THE RESOURCE, CONSERVATION AND RECOVERY ACT OF 1976, AS AMENDED FROM TIME TO TIME, 40 U.S.C. § 6901, et seq., THE NM HEALTH AND SAF. CODE § 361.001 et seq., AND REGULATIONS RELATED THERETO, BY VIRTUE OF THE EXEMPTION AFFORDED DRILLING FLUIDS, PRODUCED WATERS, AND OTHER WASTE ASSOCIATED WITH THE EXPLORATION, DEVELOPMENT OR PRODUCTION OF CRUDE OIL OR NATURAL GAS OR GEOTHERMAL ENERGY.

ALSO AS A CONDITION TO SUNDANCE SERVICES, INC.'S ACCEPTANCE OF THE MATERIALS SHIPPED WITH THIS JOB TICKET, TRANSPORTER REPRESENTS AND WARRANTS THAT ONLY THE MATERIAL DELIVERED BY OPERATOR/SHIPPER TO TRANSPORTER IS NOW DELIVERED BY TRANSPORTER TO SUNDANCE SERVICES, INC.'S FACILITY FOR DISPOSAL.

**THIS WILL CERTIFY** that the above Transporter loaded the material represented by this Transporter Statement at the above described location, and that it was tendered by the above described shipper. This will certify that no additional materials were added to this load, and that the material was delivered without incident.

DRIVER: \_\_\_\_\_

FACILITY REPRESENTATIVE: \_\_\_\_\_

White - Sundance

Canary - Sundance Acct #1

Pink - Transporter

Re-order from: TOTALLY SHARP ADVERTISING • 432-586-5401 • www.PromoSupermarket.com

**SUNDANCE SERVICES, Inc.**P.O. Box 1737 Eunice, New Mexico 88231  
(575) 394-2511

TICKET No. 164351

LEASE OPERATOR/SHIPPER/COMPANY: SianaLEASE NAME: Curry Fed. #2TRANSPORTER COMPANY: Pro TruckingDATE: 3/24/11VEHICLE NO: 01

GENERATOR COMPANY

MAN'S NAME: M. DefferTIME 12:26 AM/PMCHARGE TO: SianaRIG NAME  
AND NUMBER

## TYPE OF MATERIAL

☐ Production Water☒ Drilling Fluids☐ Rinsate☐ Tank Bottoms☒ Contaminated Soil☐ Jet Out☐ Solids☐ BS&W Content:☐ Call OutDescription: O/D

RRC or API #

C-133#

VOLUME OF MATERIAL

☐ BBLs.☒ YARD 12☐

AS A CONDITION TO SUNDANCE SERVICES, INC.'S ACCEPTANCE OF THE MATERIALS SHIPPED WITH THIS JOB TICKET, OPERATOR/SHIPPER REPRESENTS AND WARRANTS THAT THE WASTE MATERIAL SHIPPED HERewith IS MATERIAL EXEMPT FROM THE RESOURCE, CONSERVATION AND RECOVERY ACT OF 1976, AS AMENDED FROM TIME TO TIME, 40 U.S.C. § 6901, et seq., THE NM HEALTH AND SAF. CODE § 361.001 et seq., AND REGULATIONS RELATED THERETO, BY VIRTUE OF THE EXEMPTION AFFORDED DRILLING FLUIDS, PRODUCED WATERS, AND OTHER WASTE ASSOCIATED WITH THE EXPLORATION, DEVELOPMENT OR PRODUCTION OF CRUDE OIL OR NATURAL GAS OR GEOTHERMAL ENERGY.

ALSO AS A CONDITION TO SUNDANCE SERVICES, INC.'S ACCEPTANCE OF THE MATERIALS SHIPPED WITH THIS JOB TICKET, TRANSPORTER REPRESENTS AND WARRANTS THAT ONLY THE MATERIAL DELIVERED BY OPERATOR/SHIPPER TO TRANSPORTER IS NOW DELIVERED BY TRANSPORTER TO SUNDANCE SERVICES, INC.'S FACILITY FOR DISPOSAL.

**THIS WILL CERTIFY** that the above Transporter loaded the material represented by this Transporter Statement at the above described location, and that it was tendered by the above described shipper. This will certify that no additional materials were added to this load, and that the material was delivered without incident.

DRIVER: polo

(SIGNATURE)

CastilloFACILITY REPRESENTATIVE: J. Sta Cruz

(SIGNATURE)

White - Sundance

Canary - Sundance Acct #1

Pink - Transporter

Re-order from: TOTALLY SHARP ADVERTISING • 432-586-5401 • [www.PromoSupermarket.com](http://www.PromoSupermarket.com)

**SUNDANCE SERVICES, Inc.**P.O. Box 1737 Eunice, New Mexico 88231  
(575) 394-2511TICKET No. **164354**LEASE OPERATOR/SHIPPER/COMPANY: SianaLEASE NAME: Curry Fed. #2TRANSPORTER COMPANY: Primero TruckingTIME: 12:36 AM/PMDATE: 3/24/11 VEHICLE NO: 01GENERATOR COMPANY  
MAN'S NAME: M. DafferCHARGE TO: SianaRIG NAME  
AND NUMBER**TYPE OF MATERIAL**☐ Production Water☐ Drilling Fluids☐ Rinsate☐ Tank Bottoms☒ Contaminated Soil☐ Jet Out☐ Solids☐ BS&W Content:☐ Call OutDescription: 0/0

RRC or API #

C-133#

VOLUME OF MATERIAL ☐ BBLs. ☒ YARD 12

AS A CONDITION TO SUNDANCE SERVICES, INC.'S ACCEPTANCE OF THE MATERIALS SHIPPED WITH THIS JOB TICKET, OPERATOR/SHIPPER REPRESENTS AND WARRANTS THAT THE WASTE MATERIAL SHIPPED HERewith IS MATERIAL EXEMPT FROM THE RESOURCE, CONSERVATION AND RECOVERY ACT OF 1976, AS AMENDED FROM TIME TO TIME, 40 U.S.C. § 6901, et seq., THE NM HEALTH AND SAF. CODE § 361.001 et seq., AND REGULATIONS RELATED THERETO, BY VIRTUE OF THE EXEMPTION AFFORDED DRILLING FLUIDS, PRODUCED WATERS, AND OTHER WASTE ASSOCIATED WITH THE EXPLORATION, DEVELOPMENT OR PRODUCTION OF CRUDE OIL OR NATURAL GAS OR GEOTHERMAL ENERGY.

ALSO AS A CONDITION TO SUNDANCE SERVICES, INC.'S ACCEPTANCE OF THE MATERIALS SHIPPED WITH THIS JOB TICKET. TRANSPORTER REPRESENTS AND WARRANTS THAT ONLY THE MATERIAL DELIVERED BY OPERATOR/SHIPPER TO TRANSPORTER IS NOW DELIVERED BY TRANSPORTER TO SUNDANCE SERVICES, INC.'S FACILITY FOR DISPOSAL.

**THIS WILL CERTIFY** that the above Transporter loaded the material represented by this Transporter Statement at the above described location, and that it was tendered by the above described shipper. This will certify that no additional materials were added to this load, and that the material was delivered without incident.

DRIVER: Navas J. Pineda

(SIGNATURE)

FACILITY REPRESENTATIVE: S. Sta Cruz

(SIGNATURE)

White - Sundance

Canary - Sundance Acct #

Pink - Transporter

Re-order from: TOTALLY SHARP ADVERTISING • 432-586-5401 • [www.PromoSupermarket.com](http://www.PromoSupermarket.com)