

DATE IN 7/25/16	SUSPENSE	ENGINEER LRL	LOGGED IN 7/26/16	TYPE NSL	APP NO. PLE 1620863666
-----------------	----------	--------------	-------------------	----------	------------------------

ABOVE THIS LINE FOR DIVISION USE ONLY

NEW MEXICO OIL CONSERVATION DIVISION  
- Engineering Bureau -  
1220 South St. Francis Drive, Santa Fe, NM 87505



NSL-7457

**ADMINISTRATIVE APPLICATION CHECKLIST**

THIS CHECKLIST IS MANDATORY FOR ALL ADMINISTRATIVE APPLICATIONS FOR EXCEPTIONS TO DIVISION RULES AND REGULATIONS WHICH REQUIRE PROCESSING AT THE DIVISION LEVEL IN SANTA FE

**Application Acronyms:**

[NSL-Non-Standard Location] [NSP-Non-Standard Proration Unit] [SD-Simultaneous Dedication]  
[DHC-Downhole Commingling] [CTB-Lease Commingling] [PLC-Pool/Lease Commingling]  
[PC-Pool Commingling] [OLS - Off-Lease Storage] [OLM-Off-Lease Measurement]  
[WFX-Waterflood Expansion] [PMX-Pressure Maintenance Expansion]  
[SWD-Salt Water Disposal] [IPI-Injection Pressure Increase]  
[EOR-Qualified Enhanced Oil Recovery Certification] [PPR-Positive Production Response]

MEWBOURNE OIL CO.

[1] **TYPE OF APPLICATION - Check Those Which Apply for [A]**

[A] Location - Spacing Unit - Simultaneous Dedication  
☒ NSL ☐ NSP ☐ SD

Check One Only for [B] or [C]

[B] Commingling - Storage - Measurement  
☐ DHC ☐ CTB ☐ PLC ☐ PC ☐ OLS ☐ OLM

[C] Injection - Disposal - Pressure Increase - Enhanced Oil Recovery  
☐ WFX ☐ PMX ☐ SWD ☐ IPI ☐ EOR ☐ PPR

[D] Other: Specify \_\_\_\_\_

[2] **NOTIFICATION REQUIRED TO: - Check Those Which Apply, or Does Not Apply**

[A] ☐ Working, Royalty or Overriding Royalty Interest Owners

[B] ☒ Offset Operators, Leaseholders or Surface Owner

[C] ☐ Application is One Which Requires Published Legal Notice

[D] ☐ Notification and/or Concurrent Approval by BLM or SLO  
U.S. Bureau of Land Management - Commissioner of Public Lands, State Land Office

[E] ☒ For all of the above, Proof of Notification or Publication is Attached, and/or,

[F] ☐ Waivers are Attached

[3] **SUBMIT ACCURATE AND COMPLETE INFORMATION REQUIRED TO PROCESS THE TYPE OF APPLICATION INDICATED ABOVE.**

[4] **CERTIFICATION:** I hereby certify that the information submitted with this application for administrative approval is accurate and complete to the best of my knowledge. I also understand that no action will be taken on this application until the required information and notifications are submitted to the Division.

Note: Statement must be completed by an individual with managerial and/or supervisory capacity.

Mitchell Boss  
Print or Type Name

Signature

Landman  
Title

7/11/16  
Date

mrobbs@mewbourne.com  
e-mail Address

## MEWBOURNE OIL COMPANY

500 West Texas, Suite 1020  
Midland, Texas 79701  
Phone (432) 682-3715  
Fax (432) 685-4170

July 25, 2016

Via Email

New Mexico Oil Conservation Division  
1220 S. St. Francis Drive  
Santa Fe, New Mexico 87505  
Attn: Mr. Leonard Lowe

Re: Application for Unorthodox Well Location  
Journey 12 W0MP Fee Com #3H  
API No. 3001543846  
Surface Location: 250' FSL & 200' FWL (Unit M)  
First Take Point: 330' FSL & 330' FWL (Unit M)  
Last Take Point: 330' FSL & 330' FEL (Unit P)  
Bottomhole Location: 330' FSL & 330' FEL (Unit P)  
Section 12, T-24-S, R-28-E, NMPM  
Eddy County, New Mexico

Dear Mr. Lowe:

Pursuant to Division Rule 19.15.15.13, Mewbourne Oil Company ("Mewbourne") respectfully requests administrative approval of an unorthodox gas well location for its proposed Journey 12 W0MP Fee Com #3H well. This well will be drilled as a horizontal gas well in the Pierce Crossing; Wolfcamp, NW (Gas) Pool (96712)

The Journey 12 W0MP Fee Com #3H will be dedicated to a standard 320-acre gas spacing and proration unit comprising the S/2 of Section 12. There are currently no other existing Wolfcamp producing wells within the proposed spacing unit.

Pierce Crossing; Wolfcamp, NW (Gas) Pool is currently governed by Division Rule 19.19.15.10 which requires standard 320-acre gas spacing and proration units with wells to be located no closer than 660 feet to the outer boundary of the spacing unit, nor closer than 10 feet to any interior quarter-quarter section line or subdivision inner boundary, or in the case of a horizontal well, no closer than 660 feet to the outer boundary of the producing area.

The unorthodox location is necessary in order to maximize the recovery of oil and gas reserves from the Wolfcamp formation underlying the S/2 of Section 12.

The affected offset acreage comprises the all of Section 11, N/2 of Section 12, N/2 of Section 14, N/2 of Section 13, Township 24 South, Range 28 East, NMPM, all of Section 7, N/2 of Section 8, Township 24 South, Range 29 East, NMPM (See Attached Map). There are currently the following Wolfcamp producers within the offset acreage:

- Marra #1 (API No: 3001523752), Section 14, T24S, R28E, Eddy County, NM

Consequently, notice of this application is being provided to COG Production LLC, RKI Exploration & Production, LLC, Kaiser Francis Oil Company, and MRC Permian Company.

Attached is a Form C-102 showing the surface, first take point, last take point, and bottomhole locations for the Journey 12 WOMP Fee Com #3H. Also, attached is a map showing the affected offset acreage, notice list and offset notice letter.

All owners noticed on the attached notice list were sent the Application for Unorthodox Well Location via certified mail on July 20, 2016.

In summary, approval of the application will provide Mewbourne Oil Company the opportunity to recover additional oil and gas reserves from the Pierce Crossing; Wolfcamp, NW (Gas) Pool underlying the S/2 of Section 12 that may otherwise not be recovered, thereby preventing waste, and will not violate correlative rights.

Should you have any questions regarding the above, please email me at [mrobb@mewbourne.com](mailto:mrobb@mewbourne.com) or call me at (432) 682-3715.

Sincerely,

**MEWBOURNE OIL COMPANY**

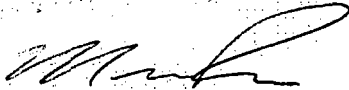

Mitch Robb  
Landman

Xc: OCD-Artesia

District I  
1623 N. Francis Dr., Hobbs, NM 88241  
Phone (505) 253-0101 Fax (505) 252-0205  
District II  
811 S. First St., Azusa, NM 88412  
Phone (505) 745-1233 Fax (505) 745-0123  
District III  
4000 Rio Grande Rd., Azusa, NM 87413  
Phone (505) 834-6173 Fax (505) 834-6173  
District IV  
1220 S. St Francis Dr., Santa Fe, NM 87505  
Phone (505) 478-3470 Fax (505) 478-3453

State of New Mexico  
Energy, Minerals and Natural Resources  
Oil Conservation Division  
1220 S. St Francis Dr.  
Santa Fe, NM 87505

Form O-002  
August 1, 2011  
Revised 222224

WELL LOCATION AND ACREAGE DEDICATION PLAT

1. API Number 30-015-3345	2. Prod Code 98712	3. Pool Name FIERCE CROSSING WOLF CAMP KW (GAS)
4. Property Code 315477	5. Property Name JOURNEY 12 WOMP FEE COM	6. Well No. 00351
7. GRID No. 14744	8. Operator Name NEWBOURNE OIL CO.	9. Elevation 2975

10. Surface Location

U.S. - Lot M	Section 12	Township 24S	Range 29E	Let loc M	Feet From 250	N/S Line S	Feet From 200	E/W Line W	County Eddy
-----------------	---------------	-----------------	--------------	--------------	------------------	---------------	------------------	---------------	----------------

11. Bottom Hole Location if Different From Surface

U.S. - Lot P	Section 12	Township 24S	Range 29E	Let loc P	Feet From 330	N/S Line S	Feet From 330	E/W Line E	County Eddy
-----------------	---------------	-----------------	--------------	--------------	------------------	---------------	------------------	---------------	----------------

12. Estimated Area 329.00	13. Start or End	14. Dedication Code	15. Draw No.
------------------------------	------------------	---------------------	--------------

NO ALLOWABLE WILL BE ASSIGNED TO THIS COMPLETION UNTIL ALL INTERESTS HAVE BEEN CONSOLIDATED OR A NON-STANDARD UNIT HAS BEEN APPROVED BY THE DIVISION

	<p><b>OPERATOR CERTIFICATION</b></p> <p>I hereby certify that the information contained herein is true and complete to the best of my knowledge and belief, and that no organization other than a holding company or indirect interest in the land including the proposed bottom hole location or has a right to drill the well at this location pursuant to a contract with an owner of such a mineral or working interest, or to a voluntary pooling agreement or a compulsory pooling order heretofore entered by the Division.</p> <p>E-Signed By: <u>Marty Whitstons</u>          Title: <u>Vice President Operations</u>          Date: <u>7/1/2015</u></p>
	<p><b>SURVEYOR CERTIFICATION</b></p> <p>I hereby certify that the well location shown on this plat was obtained from field notes of actual survey made by me or under my supervision, and that the same is true and correct to the best of my belief.</p> <p>Surveyed By: <u>Robert Howell</u>          Date of Survey: <u>6/30/2015</u>          Certificate Number: <u>19680</u></p>

FTP: 330' FSL  
& 330' FWL

BHL/LTP: 330'  
FSL & 330' FEL

Journey 12 WOMP Fee Com #3H  
S.L. 250' FSL & 200' FWL

**District I**  
1625 N. French Dr., Hobbs, NM 88240  
Phone: (575) 393-6161 Fax: (575) 393-0720

**District II**  
811 S. First St., Artesia, NM 88210  
Phone: (575) 749-1283 Fax: (575) 749-0720

**District III**  
1000 Rio Brazos Rd., Aztec, NM 87410  
Phone: (505) 334-8178 Fax: (505) 334-8170

**District IV**  
1220 S. St Francis Dr., Santa Fe, NM 87505  
Phone: (505) 470-3470 Fax: (505) 470-3462

**State of New Mexico**  
**Energy, Minerals and Natural Resources**  
**Oil Conservation Division**  
**1220 S. St Francis Dr.**  
**Santa Fe, NM 87505**

Form C-102  
August 1, 2011

Permit 223224

**WELL LOCATION AND ACREAGE DEDICATION PLAT**

1. API Number 30-015-43846	2. Pool Code 96712	3. Pool Name PIERCE CROSSING, WOLFCAMP, NW (GAS)
4. Property Code 316477	5. Property Name JOURNEY 12 WOMP FEE COM	6. Well No. 003H
7. OGRID No. 14744	8. Operator Name MEWBOURNE OIL CO	9. Elevation 2975

**10. Surface Location**

UL - Lot M	Section 12	Township 24S	Range 28E	Lot Idn M	Feet From 250	N/S Line S	Feet From 200	E/W Line W	County Eddy
---------------	---------------	-----------------	--------------	--------------	------------------	---------------	------------------	---------------	----------------

**11. Bottom Hole Location if Different From Surface**

UL - Lot P	Section 12	Township 24S	Range 28E	Lot Idn P	Feet From 330	N/S Line S	Feet From 330	E/W Line E	County Eddy
12. Dedicated Acres 320.00					13. Joint or Infill		14. Consolidation Code		15. Order No.

**NO ALLOWABLE WILL BE ASSIGNED TO THIS COMPLETION UNTIL ALL INTERESTS HAVE BEEN CONSOLIDATED OR A NON-STANDARD UNIT HAS BEEN APPROVED BY THE DIVISION**

	<b>OPERATOR CERTIFICATION</b>	
	<i>I hereby certify that the information contained herein is true and complete to the best of my knowledge and belief, and that this organization either owns a working interest or unleased mineral interest in the land including the proposed bottom hole location(s) or has a right to drill this well at this location pursuant to a contract with an owner of such a mineral or working interest, or to a voluntary pooling agreement or a compulsory pooling order heretofore entered by the division.</i>	
	E-Signed By: Monty Whelstone Title: Vice President Operations Date: 7/1/2016	
	<b>SURVEYOR CERTIFICATION</b>	
	<i>I hereby certify that the well location shown on this plat was plotted from field notes of actual surveys made by me or under my supervision, and that the same is true and correct to the best of my belief.</i>	
	Surveyed By: Robert Howell Date of Survey: 6/30/2016 Certificate Number: 19680	

Notice List

Mewbourne Oil Company

Application for Unorthodox Well Location

Journey 12 WOMP Fee Com #3H, Section 12, T24S, R28E

Eddy County, New Mexico

<b>Owners Noticed</b>	<b>Tract Numbers</b>	<b>Certified Tracking Number</b>
COG Production LLC 550 West Texas, Suite 100 Midland, Texas 79701 Attn: Mollie McAuliffe	1, 2, 5	9414810699945016645706
RKI Exploration & Production, LLC 3817 NW Expressway, Ste. 950 Oklahoma City, OK 73112 Attn: Land Department	3	9414810699945016646949
Kaiser Francis Oil Company 6733 South Yale Avenue Tulsa, OK 74136 Attn: Land Department	4	9414810699945016647625
MRC Permian Company 5400 LBJ Freeway, Suite 1500 Dallas, TX 75240 Attn: Land Department	6 & 7	9414810699945016647748
NMOCD 811 S. First St. Artesia, NM 88210 Attn: Paul Kautz	N/A	9414810699945016647892

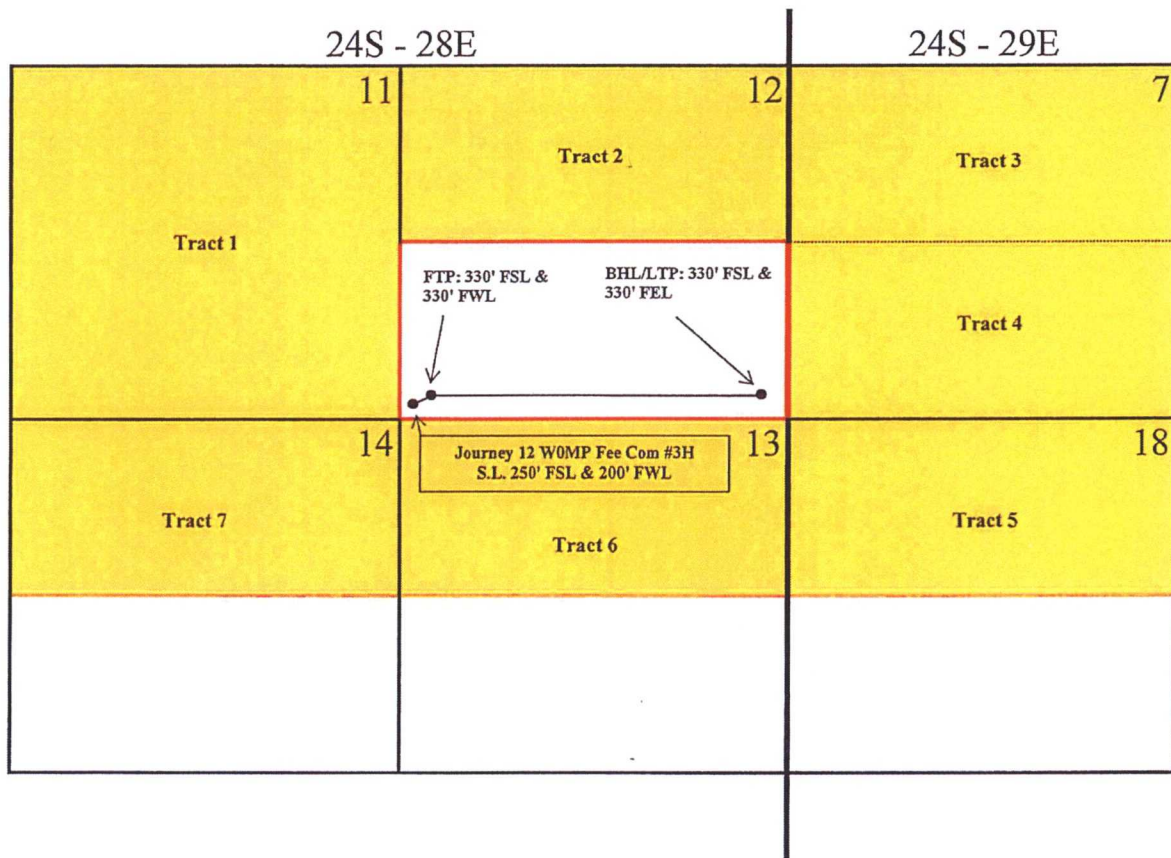

— 320-Acre Spacing Unit  
 Affected Offset Acreage/Tracts

**Mewbourne Oil Company**  
**Application for Unorthodox Well Location**  
**Journey 12 W0MP Fee Com #3H**  
**Affected Offset Acreage**

## MEWBOURNE OIL COMPANY

500 West Texas, Suite 1020

Midland, Texas 79701

Phone (432) 682-3715

Fax (432) 685-4170

July 19, 2016

Via Certified Mail

See Attached List

Re: Mewbourne Oil Company's Application for Unorthodox Well Location

Journey 12 W0MP Fee Com #3H (API No. 3001543846)

Surface Location: 250' FSL & 200' FWL (Unit M - Section 12, T24S, R28E)  
First Take Point: 330' FSL & 330' FWL (Unit M - Section 12, T24S, R28E)  
Bottomhole Location: 330' FSL & 330' FEL (Unit P - Section 12, T24S, R28E)  
Last Take Point: 330' FSL & 330' FEL (Unit P - Section 12, T24S, R28E)  
Proration Unit: S/2 Section 12, T-24-S, R-28-E, NMPM, Eddy County, New Mexico  
Pool: Pierce Crossing, Wolfcamp, NW (Gas) Pool (96712)

Ladies and Gentlemen:

Enclosed please find a copy of the application filed by Mewbourne Oil Company ("Mewbourne") for approval of an unorthodox gas well location for Journey 12 W0MP Fee Com #3H well located at the surface, first take point, last take point, and bottomhole locations described above. The well will test Pierce Crossing, Wolfcamp, NW (Gas) Pool and will be dedicated to a standard 320-acre gas spacing and proration unit comprising the S/2 Section 12, T-24-S, R-28-E, NMPM, Eddy County, New Mexico. The unorthodox location is necessary in order to maximize the recovery of oil and gas reserves within the Wolfcamp formation underlying the S/2 of Section 12.

As the owner of an interest that may be affected by the proposed unorthodox gas well location, you are being provided notice as per Division rules and regulations. *Objections must be filed in writing at the Division's Santa Fe office within 20 days from the date this notice was sent to you.* If no objection is received within twenty days after the filing of this application and proof of notice with the Division, the application may be approved.

Should you have any questions regarding the above, please email me at [mrobb@mewbourne.com](mailto:mrobb@mewbourne.com) or call me at (432) 682-3715.

Sincerely,

MEWBOURNE OIL COMPANY



Mitch Robb  
Landman

Enclosure  
Xc: OCD-Artesia



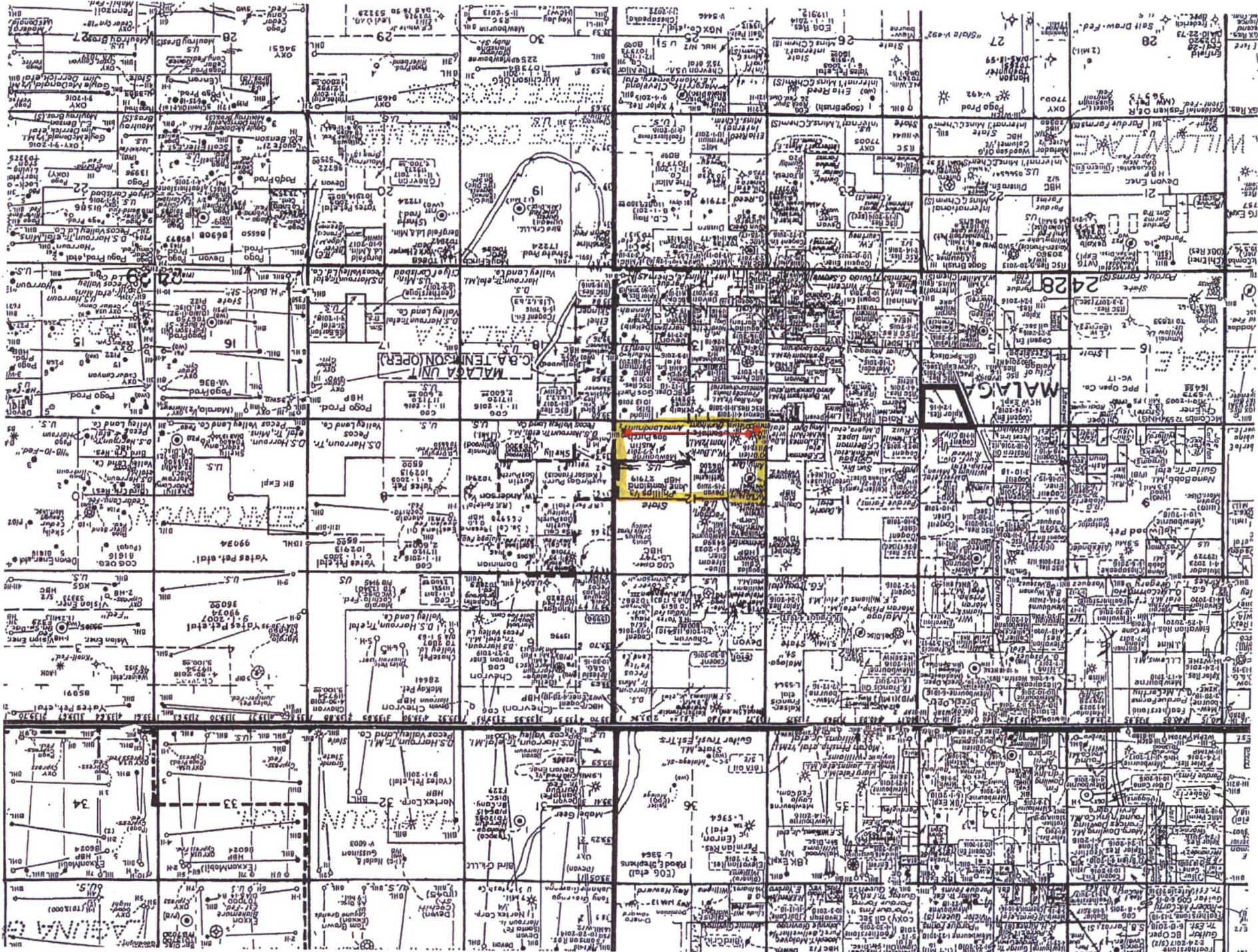



## **Lowe, Leonard, EMNRD**

---

**From:** Mitchell Robb <mrobb@mewbourne.com>  
**Sent:** Monday, July 25, 2016 1:47 PM  
**To:** Lowe, Leonard, EMNRD  
**Subject:** Application for Unorthodox Well Location - Journey 12 W0MP Fee Com #3H  
**Attachments:** NMOCD - NSL- Journey 12 W0MP Fee Com #3H.pdf

Leonard,

Attached is Mewbourne Oil Company's Application for Unorthodox Well Location for our Journey 12 W0MP Fee Com #3H well located in Section 12-T24S-R28E, Eddy County, NM.

When you get a chance, could please respond to this email to let me know that you have received it.

If you have any questions, please don't hesitate to ask.

Thanks,

**Mitch Robb**  
Petroleum Landman  
Mewbourne Oil Company  
Office: (432) 682-3715  
Cell : (405) 394-8583  
Email: [mrobb@mewbourne.com](mailto:mrobb@mewbourne.com)

## McMillan, Michael, EMNRD

---

**From:** Clayton Pearson <cpearson@mewbourne.com>  
**Sent:** Friday, September 16, 2016 2:08 PM  
**To:** McMillan, Michael, EMNRD; Mitchell Robb  
**Subject:** RE: Journey 12W0MP Fee Com well No. 3H NSL application

Mike,

I will draft the letter and send you a scanned copy via email here shortly.

Thanks,



**Clayton Pearson**  
Land Department  
Mewbourne Oil Company  
500 W. Texas, Ste. 1020  
Midland, TX 79701 US

Phone: (432)682-3715 | Fax: (432)685-4170  
Email: [CPearson@Mewbourne.com](mailto:CPearson@Mewbourne.com)

---

**From:** McMillan, Michael, EMNRD [<mailto:Michael.McMillan@state.nm.us>]  
**Sent:** Friday, September 16, 2016 3:07 PM  
**To:** Mitchell Robb  
**Cc:** Clayton Pearson  
**Subject:** RE: Journey 12W0MP Fee Com well No. 3H NSL application

Can you e-mail it?  
Thanks for the quick response  
Mike

---

**From:** Mitchell Robb [<mailto:mrobb@mewbourne.com>]  
**Sent:** Friday, September 16, 2016 2:06 PM  
**To:** McMillan, Michael, EMNRD <[Michael.McMillan@state.nm.us](mailto:Michael.McMillan@state.nm.us)>  
**Cc:** Clayton Pearson <[cpearson@mewbourne.com](mailto:cpearson@mewbourne.com)>  
**Subject:** Re: Journey 12W0MP Fee Com well No. 3H NSL application

Michael,

I am currently out of the office but I have CCed Clayton Pearson, who is the Landman in charge of this prospect, and he will be able to send you the signed letter today.

Please let us know if there is anything additional that you need.

Mitch

Sent from my iPhone

On Sep 16, 2016, at 2:58 PM, McMillan, Michael, EMNRD <[Michael.McMillan@state.nm.us](mailto:Michael.McMillan@state.nm.us)> wrote:

Send a signed letter stating that-It is the last thing I need to submit to the Director. I would like to submit today  
Mike

---

**From:** Mitchell Robb [<mailto:mrobb@mewbourne.com>]  
**Sent:** Friday, September 16, 2016 1:57 PM  
**To:** McMillan, Michael, EMNRD <[Michael.McMillan@state.nm.us](mailto:Michael.McMillan@state.nm.us)>  
**Subject:** Re: Journey 12WOMP Fee Com well No. 3H NSL application

Michael,

MRC is designated as operator of Wolfcamp wells in the N/2 of Section 13, which they surfaced in Section 14. So, that is what I have them listed instead of Devon.

Please let me know if this helps sort out any confusion.

Mitch

Sent from my iPhone

On Sep 16, 2016, at 2:20 PM, McMillan, Michael, EMNRD <[Michael.McMillan@state.nm.us](mailto:Michael.McMillan@state.nm.us)> wrote:

Robb:

I am looking at your NSL application, and I was wondering why Devon was not notified in Section 13?

Did MRC purchase the acreage from Devon?

Thanks

Mike

**MICHAEL A. MCMILLAN**

Engineering Bureau, Oil Conservation Division  
1220 south St. Francis Dr., Santa Fe NM 87505  
O; 505.476.3448  
[Michael.McMillan@state.nm.us](mailto:Michael.McMillan@state.nm.us)

# MEWBOURNE OIL COMPANY

500 W. TEXAS, SUITE 1020  
MIDLAND, TEXAS 79701

(432) 682-3715  
FAX (432) 685-4170

September 16, 2016

Via email [michael.mcmillan@state.nm.us](mailto:michael.mcmillan@state.nm.us)

Oil Conservation Division  
Engineering Bureau  
1220 South St. Francis Drive  
Santa Fe, New Mexico 87505  
Attn: Michael A. McMillan

Re: Journey "12" W0MP Fee Com #3H	AND Journey "12" W2MP Fee Com #2H
API # 30-015-43846	API # 30-015-43845
250' FSL & 200' FWL (SL)	270' FSL & 200' FWL (SL)
330' FSL & 330' FEL (BHL)	330' FSL & 330' FEL (BHL)
Section 12, T24S, R28E	Section 12, T24S, R28E
Eddy County, New Mexico	Eddy County, New Mexico

Ladies and Gentlemen:

Mewbourne Oil Company ("Mewbourne") as Operator has recently applied for Unorthodox Well Locations for the above captioned Journey "12" W0MP Fee Com #3H and Journey "12" W2MP Fee Com #2H wells in the S/2 of the captioned Section 12. In reference to your email inquiry sent to us earlier today, we respectfully submit the following information:

To the best of our knowledge, MRC Permian Company ("Matador") is the designated operator of the Wolfcamp Formation in the N/2 of Section 13, T24S, R28E, Eddy County, New Mexico. Evidence of this can be found by referring to the enclosed C-105 Form naming Matador as operator of the JANIE CONNER 13 24S 28E RB No. 224H well with a proration unit comprising all of the N/2 of Section 13.

Should you have any questions regarding the above, please email me at [cpearson@mewbourne.com](mailto:cpearson@mewbourne.com) or call me at (432) 682-3715.

Sincerely,

MEWBOURNE OIL COMPANY



Clayton Pearson  
Landman

Submit To Appropriate District Office Two Copies <b>District I</b> 1625 N. French Dr., Hobbs, NM 88240 <b>District II</b> 811 S. First St., Artesia, NM 88210 <b>District III</b> 1000 Rio Brazos Rd., Aztec, NM 87410 <b>District IV</b> 1220 S. St. Francis Dr., Santa Fe, NM 87505	<b>State of New Mexico</b> <b>Energy, Minerals and Natural Resources</b>  <b>Oil Conservation Division</b> <b>1220 South St. Francis Dr.</b> <b>Santa Fe, NM 87505</b>	<b>Form C-105</b> Revised August 1, 2011								
		1. WELL API NO. <b>30-015-43037</b>								
		2. Type of Lease <input type="checkbox"/> STATE <input checked="" type="checkbox"/> FEE <input type="checkbox"/> FED/INDIAN								
		3. State Oil & Gas Lease No.								
<b>WELL COMPLETION OR RECOMPLETION REPORT AND LOG</b>										
4. Reason for filing:  <input checked="" type="checkbox"/> <b>COMPLETION REPORT</b> (Fill in boxes #1 through #31 for State and Fee wells only)  <input type="checkbox"/> <b>C-144 CLOSURE ATTACHMENT</b> (Fill in boxes #1 through #9, #15 Date Rig Released and #32 and/or #33; attach this and the plat to the C-144 closure report in accordance with 19.15.17.13.K NMAC)		5. Lease Name or Unit Agreement Name <b>JANIE CONNER 13 24S 28E RB</b>  6. Well Number: <b>224H</b>								
7. Type of Completion: <input checked="" type="checkbox"/> NEW WELL <input type="checkbox"/> WORKOVER <input type="checkbox"/> DEEPENING <input checked="" type="checkbox"/> PLUGBACK <input checked="" type="checkbox"/> DIFFERENT RESERVOIR <input type="checkbox"/> OTHER		<b>NM OIL CONSERVA</b> <b>ARTESIA DISTRICT</b> <b>JAN 04 2016</b>								
8. Name of Operator <b>MATADOR PRODUCTION COMPANY</b>		9. OGRID <b>228937</b>								
10. Address of Operator <b>5400 LBJ Freeway, Ste. 1500, Dallas, TX 75240</b>		11. Pool name or Wildcat <b>Pierce Crossing; Wolfcamp, NW (GAS)</b>								
12. Location	Unit Ltr	Section	Township	Range	Lot	Feet from the	N/S Line	Feet from the	E/W Line	County
Surface:	P	14	24S	28E		445	S	255	E	Eddy
BH:	P	13	24S	28E		360	S	245	E	Eddy
13. Date Spudded 08/13/2015	14. Date T.D. Reached 09/27/2015	15. Date Rig Released 10/01/2015		16. Date Completed (Ready to Produce) 11/09/2015		17. Elevations (DF and RKB, RT, GR, etc.) 2978' GR				
18. Total Measured Depth of Well 15,490'		19. Plug Back Measured Depth 15,485'		20. Was Directional Survey Made? Y		21. Type Electric and Other Logs Run Gamma Ray				
22. Producing Interval(s), of this completion - Top, Bottom, Name 10,885 - 15,340', Wolfcamp										
<b>23. CASING RECORD (Report all strings set in well)</b>										
CASING SIZE	WEIGHT LB./FT.		DEPTH SET		HOLE SIZE		CEMENTING RECORD		AMOUNT PULLED	
13.375	54.5		630'		17.5		579		0	
9.625	40		2698'		12.25		812		0	
7	29		10730'		8.75		980		0	
4.5	13.5		15485'		6.125		523		0	
<b>24. LINER RECORD</b>										
SIZE	TOP	BOTTOM	SACKS CEMENT		SCREEN					
<b>25. TUBING RECORD</b>										
SIZE	DEPTH SET		PACKER SET							
26. Perforation record (interval, size, and number) 10,885 - 15,340' OA; 22 stages, 6 clusters/6 holes @ 0.40".						27. ACID, SHOT, FRACTURE, CEMENT, SQUEEZE, ETC. DEPTH INTERVAL      AMOUNT AND KIND MATERIAL USED 10,885 - 15,340'      13,293,100 lbs sand (fracture)				
<b>28. PRODUCTION</b>										
Date First Production 11/09/2015		Production Method (Flowing, gas lift, pumping - Size and type pump) Flowing				Well Status (Prod. or Shut-in) PROD				
Date of Test 11/22/2015	Hours Tested 24	Choke Size 30/64	Prod'n For Test Period	Oil - Bbl 1007	Gas - MCF 4173	Water - Bbl 2799	Gas - Oil Ratio 4144			
Flow Tubing Press.	Casing Pressure 3000	Calculated 24-Hour Rate	Oil - Bbl 1007	Gas - MCF 4173	Water - Bbl 2799	Oil Gravity - API - (Corr.) 46.1				
29. Disposition of Gas (Sold, used for fuel, vented, etc.) Sold						30. Test Witnessed By Marlon McFarlain				
31. List Attachments LOG, DIRECTIONAL SVYS, PLAT										
32. If a temporary pit was used at the well, attach a plat with the location of the temporary pit.										
33. If an on-site burial was used at the well, report the exact location of the on-site burial.										
Latitude _____ Longitude _____ NAD 1927 1983										
I hereby certify that the information shown on both sides of this form is true and complete to the best of my knowledge and belief										
Signature <i>Ava Monroe</i>			Printed Name Ava Monroe		Title Sr. Engineering Technician			Date 12/30/2015		
E-mail Address amonroe@matadorresources.com										

*AB*

## **Lowe, Leonard, EMNRD**

**From:** Mitchell Robb <mrobb@mewbourne.com>  
**Sent:** Monday, August 15, 2016 9:55 AM  
**To:** Lowe, Leonard, EMNRD  
**Subject:** New Tracking Numbers: Application for Unorthodox Well Locations

Leonard,

Per our conversation today, I have provided new certified tracking numbers for (3) separate Application for Unorthodox Well Locations below:

Well Name	Party Noticed	Old Certified Tracking Number	New Certified Tracking Number
West Loving 12 W2EH State Com #1H	Nadel and Gussman Permian LLC	9414810699945016627276	9414810699945016900829
Journey 12 W0MP #3H	RKI Exploration and Production LLC	9414810699945016646949	9414810699945017103922
Journey 12 W2MP #2H	RKI Exploration and Production LLC	9414810699945016642941	9414810699945017104097

I am sending these because the initial Application was not delivered so, I sent it again to a correct address.

If you have any questions, please don't hesitate to ask.

Thanks,

**Mitch Robb**  
Petroleum Landman  
Mewbourne Oil Company  
Office: (432) 682-3715  
Cell : (405) 394-8583  
Email: [mrobb@mewbourne.com](mailto:mrobb@mewbourne.com)

**Lowe, Leonard, EMNRD**

---

**From:** Lowe, Leonard, EMNRD  
**Sent:** Tuesday, September 20, 2016 1:02 PM  
**To:** 'Mitchell Robb'  
**Cc:** Bayliss, Randolph, EMNRD; Sharp, Karen, EMNRD; McMillan, Michael, EMNRD; Goetze, Phillip, EMNRD; Jones, William V, EMNRD; 'lisa@rwbyram.com'  
**Subject:** NSL-7457 (Journey 12 WOMP Fee Com Well No. 3H\_12 24S 28E\_Eddy County)\_APPROVED  
  
**Importance:** High

Mr. Mitchell Robb

The following permit has been issued and will soon be available on the Division's web site:  
<http://ocdimage.emnrd.state.nm.us/imaging/WellFileCriteria.aspx>

**NSL-7457**

**Mewbourne Oil Company**

**API: 30-015-43846**

**WELL: Journey 12 WOMP Fee Com Well No. 3H, Eddy County**

**Leonard Lowe**

Engineering Bureau

Oil Conservation Division

Energy Minerals and Natural Resources Department

1220 South St. Frances

Santa Fe, New Mexico 87004

Office: 505-476-3492

Fax: 505-476-3462

E-mail: [leonard.lowe@state.nm.us](mailto:leonard.lowe@state.nm.us)

Website: <http://www.emnrd.state.nm.us/ocd/>