

8/22/2016 DATE IN	SUSPENSE	ENGINEER MAM	8/22/2016 LOGGED IN	CTB TYPE	APP NO. DMM 1623553787
----------------------	----------	-----------------	------------------------	-------------	---------------------------

ABOVE THIS LINE FOR DIVISION USE ONLY

NEW MEXICO OIL CONSERVATION DIVISION
- Engineering Bureau -
1220 South St. Francis Drive, Santa Fe, NM 87505



ADMINISTRATIVE APPLICATION CHECKLIST

THIS CHECKLIST IS MANDATORY FOR ALL ADMINISTRATIVE APPLICATIONS FOR EXCEPTIONS TO DIVISION RULES AND REGULATIONS WHICH REQUIRE PROCESSING AT THE DIVISION LEVEL IN SANTA FE

Application Acronyms:

[NSL-Non-Standard Location] [NSP-Non-Standard Proration Unit] [SD-Simultaneous Dedication]
[DHC-Downhole Commingling] [CTB-Lease Commingling] [PLC-Pool/Lease Commingling]
[PC-Pool Commingling] [OLS - Off-Lease Storage] [OLM-Off-Lease Measurement]
[WFX-Waterflood Expansion] [PMX-Pressure Maintenance Expansion]
[SWD-Salt Water Disposal] [IPI-Injection Pressure Increase]
[EOR-Qualified Enhanced Oil Recovery Certification] [PPR-Positive Production Response]

[1] TYPE OF APPLICATION - Check Those Which Apply for [A]

[A] Location - Spacing Unit - Simultaneous Dedication
☐ NSL ☐ NSP ☐ SD

Check One Only for [B] or [C]

[B] Commingling - Storage - Measurement
☐ DHC ☒ CTB ☐ PLC ☐ PC ☐ OLS ☐ OLM

[C] Injection - Disposal - Pressure Increase - Enhanced Oil Recovery
☐ WFX ☐ PMX ☐ SWD ☐ IPI ☐ EOR ☐ PPR

[D] Other: Specify _____

[2] NOTIFICATION REQUIRED TO: - Check Those Which Apply, or Does Not Apply

[A] ☒ Working, Royalty or Overriding Royalty Interest Owners

[B] ☐ Offset Operators, Leaseholders or Surface Owner

[C] ☐ Application is One Which Requires Published Legal Notice

[D] ☒ Notification and/or Concurrent Approval by BLM or SLO
U.S. Bureau of Land Management - Commissioner of Public Lands, State Land Office

[E] ☒ For all of the above, Proof of Notification or Publication is Attached, and/or,

[F] ☒ Waivers are Attached

[3] SUBMIT ACCURATE AND COMPLETE INFORMATION REQUIRED TO PROCESS THE TYPE OF APPLICATION INDICATED ABOVE.

[4] CERTIFICATION: I hereby certify that the information submitted with this application for administrative approval is **accurate** and **complete** to the best of my knowledge. I also understand that **no action** will be taken on this application until the required information and notifications are submitted to the Division.

Note: Statement must be completed by an individual with managerial and/or supervisory capacity.

Miriam Morales
Print or Type Name

Miriam Morales
Signature

Production Analyst
Title

8/18/16
Date

mmorales@yatespetroleum.com
e-mail Address

- CTB - 7143
 - Yates Petroleum Corporation
 25575 Wells
 - Berry APN State
 2H
 30-025-40374
 - September 6th
 BSG State 14
 30-026-40571
 - Berry APN State
 3H
 30-025-40630
 - Berry APN State
 5H
 31-025-41672
 P.O.
 - Berry Bone Springs, NM
 5535

Submit 1 Copy To Appropriate District
Office
District I - (575) 393-6161
1625 N. French Dr., Hobbs, NM 88240
District II - (575) 748-1283
811 S. First St., Artesia, NM 88210
District III - (505) 334-6178
1000 Rio Brazos Rd., Aztec, NM 87410
District IV - (505) 476-3460
1220 S. St. Francis Dr., Santa Fe, NM
87505

State of New Mexico
Energy, Minerals and Natural Resources

Form C-103
Revised August 1, 2011

OIL CONSERVATION DIVISION
1220 South St. Francis Dr.
Santa Fe, NM 87505

WELL API NO. 30-025-41672
5. Indicate Type of Lease STATE <input checked="" type="checkbox"/> FEE <input type="checkbox"/>
6. State Oil & Gas Lease No. VO-3524
7. Lease Name or Unit Agreement Name Berry APN State
8. Well Number 5H
9. OGRID Number 025575
10. Pool name or Wildcat Berry; Bone Spring, north

SUNDRY NOTICES AND REPORTS ON WELLS (DO NOT USE THIS FORM FOR PROPOSALS TO DRILL OR TO DEEPEN OR PLUG BACK TO A DIFFERENT RESERVOIR. USE "APPLICATION FOR PERMIT" (FORM C-101) FOR SUCH PROPOSALS.)	
1. Type of Well: Oil Well <input checked="" type="checkbox"/> Gas Well <input type="checkbox"/> Other <input type="checkbox"/>	
2. Name of Operator Yates Petroleum Corporation	
3. Address of Operator 105 S. Fourth Street Artesia, NM 88210	
4. Well Location Unit Letter <u>K</u> : <u>2655</u> feet from the <u>S</u> line and <u>1980</u> feet from the <u>W</u> line Section <u>5</u> Township <u>21S</u> Range <u>34E</u> NMPM Lea County	
11. Elevation (Show whether DR, RKB, RT, GR, etc.) 3718' GR	

12. Check Appropriate Box to Indicate Nature of Notice, Report or Other Data

NOTICE OF INTENTION TO:

PERFORM REMEDIAL WORK ☐ PLUG AND ABANDON ☐
TEMPORARILY ABANDON ☐ CHANGE PLANS ☐
PULL OR ALTER CASING ☐ MULTIPLE COMPL ☐
DOWNHOLE COMMINGLE ☐

SUBSEQUENT REPORT OF:

REMEDIAL WORK ☐ ALTERING CASING ☐
COMMENCE DRILLING OPNS. ☐ P AND A ☐
CASING/CEMENT JOB ☐

OTHER: Amend Surface Lease Commingle CTB-714A ☒

OTHER: ☐

13. Describe proposed or completed operations. (Clearly state all pertinent details, and give pertinent dates, including estimated date of starting any proposed work). SEE RULE 19.15.7.14 NMAC. For Multiple Completions: Attach wellbore diagram of proposed completion or recompletion.

Yates Petroleum respectfully requests administrative approval to amend CTB-714-A by changing the gas measurement. The application will now consist of surface lease commingling of gas and oil for the following wells:

Berry APN State #2H
Berry; Bone Spring, north
Sec. 5-T21S-R34E
API #30-025-40374
St. Lease # VO-3524
Lea County, NM

Berry APN State #3H
Berry; Bone Spring, north
Sec. 5-T21S-R34E
API #30-025-40630
St. Lease # VO-3524
Lea County, NM

Berry APN State #5H (not yet completed)
Berry; Bone Spring, north
Sec. 5-T21S-R34E
API #30-025-41672
St. lease #V-3524
Lea County, NM

September Grass BSG State Com #1H
Berry; Bone Spring, north
Sec. 5-T21S-R34E
API #30-025-40576
St. lease #VO-3524 & VO-8239
Lea County, NM

The battery is located at the Berry APN State #2H. Please see attached site security diagram.
The ownership is diversified. All owners have been notified and copies of certified receipts and letters are attached.

Oil Measurement

Each of these wells will be equipped with continuously metering separators for oil production prior to oil being commingled for sales at the Berry #2H. Total sales/production will be allocated back to each individual well using the metered (daily well tests) volumes. Metered volumes will be compared to totals battery volumes daily and monthly for accuracy. Any vapor recovery gas shall be included in this application.

Estimated daily oil production for the Berry #2H is 64 bbls, Berry #3H 101 bbls, Berry #5H is 235 bbls, and for the September Grass #1H is 20 bbls.

Gas Measurement

Total gas production and sales/transferred will be based on the measurement at the CDP and allocated back to each well based on EFM readings.
The DCP's CDP meter #15762 is located at the Berry #2H.

Estimated daily gas production for the Berry #2 is 71 MCF, Berry #3H is 211 MCF, Berry #5H is 225 MCF and September Grass #1H is 25 MCF.

The purpose of the Surface Lease Commingle is in the interest of conservation, the reduction of environmental impact area, and overall emissions. It will not result in reduced royalty or improper measurement of production. Without approval for utilizing the same battery, it will become necessary to build separate facilities for each well.

I hereby certify that the information above is true and complete to the best of my knowledge and belief.

SIGNATURE Miriam Morales TITLE Production Analyst DATE 2/12/16
Type or print name Miriam Morales E-mail address: mmorales@yatespetroleum.com PHONE: 575-748-4200

For State Use Only

APPROVED BY: _____ TITLE _____ DATE _____
Conditions of Approval (if any): _____

District I
1625 N. French Drive, Hobbs, NM 88240
District II
1301 W. Grand Ave, Artesia, NM 88210
District III
1000 Rio Brazos Road, Aztec, NM 87410
District IV
1220 S. St Francis Dr, Santa Fe, NM
87505

State of New Mexico
Energy, Minerals and Natural Resources Department

Form C-107-B
Revised June 10, 2003

OIL CONSERVATION DIVISION
1220 S. St Francis Drive
Santa Fe, New Mexico 87505

Submit the original
application to the Santa Fe
office with one copy to the
appropriate District Office.

APPLICATION FOR SURFACE COMMINGLING (DIVERSE OWNERSHIP)

OPERATOR NAME: Yates Petroleum Corporation

OPERATOR ADDRESS: 105 South Fourth St. Artesia, NM 88210

APPLICATION TYPE:

☐ Pool Commingling ☒ Lease Commingling ☐ Pool and Lease Commingling ☐ Off-Lease Storage and Measurement (Only if not Surface Commingled)

LEASE TYPE: ☐ Fee ☒ State ☐ Federal

Is this an Amendment to existing Order? ☒ Yes ☐ No If "Yes", please include the appropriate Order No. CTB-714-A
Have the Bureau of Land Management (BLM) and State Land office (SLO) been notified in writing of the proposed commingling
☒ Yes ☐ No

(A) POOL COMMINGLING
Please attach sheets with the following information

(1) Pool Names and Codes	Gravities / BTU of Non-Commingled Production	Calculated Gravities / BTU of Commingled Production		Calculated Value of Commingled Production	Volumes

- (2) Are any wells producing at top allowables? ☐ Yes ☐ No
(3) Has all interest owners been notified by certified mail of the proposed commingling? ☐ Yes ☐ No.
(4) Measurement type: ☐ Metering ☐ Other (Specify)
(5) Will commingling decrease the value of production? ☐ Yes ☐ No If "yes", describe why commingling should be approved

(B) LEASE COMMINGLING
Please attach sheets with the following information

- (1) Pool Name and Code. Berry; Bone Spring, north 5535
(2) Is all production from same source of supply? ☒ Yes ☐ No
(3) Has all interest owners been notified by certified mail of the proposed commingling? ☒ Yes ☐ No
(4) Measurement type: ☒ Metering ☐ Other (Specify)

(C) POOL and LEASE COMMINGLING
Please attach sheets with the following information

- (1) Complete Sections A and E.

(D) OFF-LEASE STORAGE and MEASUREMENT
Please attached sheets with the following information

- (1) Is all production from same source of supply? ☐ Yes ☐ No
(2) Include proof of notice to all interest owners.

(E) ADDITIONAL INFORMATION (for all application types)
Please attach sheets with the following information

- (1) A schematic diagram of facility, including legal location.
(2) A plat with lease boundaries showing all well and facility locations. Include lease numbers if Federal or State lands are involved.
(3) Lease Names, Lease and Well Numbers, and API Numbers.

I hereby certify that the information above is true and complete to the best of my knowledge and belief.

SIGNATURE: Miriam Morales

TITLE: Production Reporting Analyst

DATE: 8/18/16

TYPE OR PRINT NAME Miriam Morales

TELEPHONE NO.: (575) 748-1471

E-MAIL ADDRESS: mmorales@yatespetroleum.com

DISTRICT I
1625 N. French Dr., Hobbs, NM 88240
Phone (505) 393-6161 Fax: (505) 393-0720

DISTRICT II
1301 W. Grand Avenue, Artesia, NM 88210
Phone (505) 748-1253 Fax: (505) 748-9720

DISTRICT III
1000 Rio Brazos Rd., Aztec, NM 87410
Phone (505) 334-6178 Fax: (505) 334-6170

DISTRICT IV
1220 S. St. Francis Dr., Santa Fe, NM 87505
Phone (505) 476-3480 Fax: (505) 476-3462

State of New Mexico
Energy, Minerals and Natural Resources Department

OIL CONSERVATION DIVISION
1220 South St. Francis Dr.
Santa Fe, New Mexico 87505

HOBBS OCD

JUN 26 2012

Form C-102

Revised August 1, 2011

Submit one copy to appropriate
District Office

RECEIVED

AMENDED REPORT

WELL LOCATION AND ACREAGE DEDICATION PLAT

API Number 30-025-40374	Pool Code 5535	Pool Name Berry; Bone Spring, North
Property Code 17549	Property Name BERRY APN STATE	Well Number 2H
OCRID No. 025575	Operator Name YATES PETROLEUM CORP.	Elevation 3723'

Surface Location

UL or lot No.	Section	Township	Range	Lot Idn	Feet from the	North/South line	Feet from the	East/West line	County
LOT 13	5	21 S	34 E		2957	SOUTH	660	WEST	LEA

Bottom Hole Location If Different From Surface

UL or lot No.	Section	Township	Range	Lot Idn	Feet from the	North/South line	Feet from the	East/West line	County
LOT 4	5	21 S	34 E		757.300	S NORTH	6.29	WEST	LEA

Dedicated Acres 160	Joint or Infill	Consolidation Code	Order No.
------------------------	-----------------	--------------------	-----------

NO ALLOWABLE WILL BE ASSIGNED TO THIS COMPLETION UNTIL ALL INTERESTS HAVE BEEN CONSOLIDATED
OR A NON-STANDARD UNIT HAS BEEN APPROVED BY THE DIVISION

**PROPOSED BOTTOM
HOLE LOCATION**
Lat - N 32°31'17.19"
Long - W 103°29'54.50"
NMSPC- N 554439.168
E 798663.098
(NAD-83)

SURFACE LOCATION
Lat - N 32°30'31.49"
Long - W 103°29'54.51"
NMSPC- N 549820.168
E 798698.291
(NAD-83)

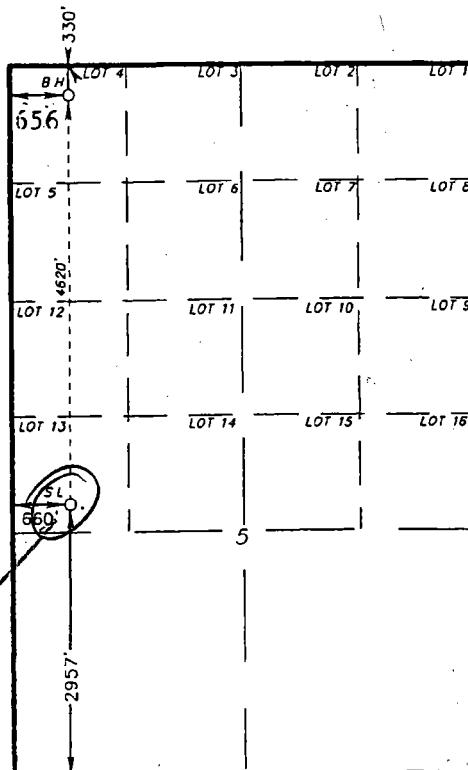

OPERATOR CERTIFICATION

I hereby certify that the information contained herein is true and complete to the best of my knowledge and belief, and that this organization either owns a working interest or unleased mineral interest in the land including the proposed bottom hole location or has a right to drill this well at this location pursuant to a contract with an owner of such a mineral or working interest, or to a voluntary pooling agreement or a compulsory pooling order heretofore entered by the division.

Signature *Tina Huerta* Date 6/21/12
Printed Name Tina Huerta
Email Address tinah@yatespetroleum.com

SURVEYOR CERTIFICATION

I hereby certify that the well location shown on this plat was plotted from field notes of actual surveys made by me or under my supervision, and that the same is true and correct to the best of my belief.

Date Surveyed OCTOBER 25, 2011
Signature of Professional Surveyor *[Signature]*
Certificate No. Gary L. Jones 7977
BASIN SURVEYS 25389

JUL 03 2012

DISTRICT I
1425 N. French Dr., Hobbs, NM 88240
Phone (505) 392-8181 Fax (505) 392-0720

DISTRICT II
1301 W. Grand Avenue, Artesia, NM 88210
Phone (505) 748-1283 Fax (505) 748-8720

DISTRICT III
1000 Rio Brazos Rd., Aztec, NM 87410
Phone (505) 331-8178 Fax (505) 331-8170

DISTRICT IV
1229 S. St. Francis Dr., Santa Fe, NM 87505
Phone (505) 475-3480 Fax (505) 475-3483

HOBBS OGD

State of New Mexico
Energy, Minerals and Natural Resources Department

Form C-102
Revised August 1, 2011

Submit one copy to appropriate
District Office

JAN 24 2014

OIL CONSERVATION DIVISION
1220 South St. Francis Dr.
RECEIVED Santa Fe, New Mexico 87505

WELL LOCATION AND ACREAGE DEDICATION PLAT

☐ AMENDED REPORT

API Number 30-025-40630	Pool Code 5535	Pool Name Berry, Bone Spring, North
Property Code 17549	Property Name BERRY APN STATE	Well Number 3H
OGRID No. 025575	Operator Name YATES PETROLEUM CORP.	Elevation 3,738' GR

Surface Location

UL or lot No.	Section	Township	Range	Lot Idn	Feet from the	North/South line	Feet from the	East/West line	County
LOT 15	5	21 S	34 E		2500	SOUTH	1980	EAST	LEA

Bottom Hole Location If Different From Surface

UL or lot No.	Section	Township	Range	Lot Idn	Feet from the	North/South line	Feet from the	East/West line	County
LOT 2	5	21 S	34 E		331.565	NORTHS	1971.4	EAST	LEA

Dedicated Acres	Joint or Infill	Consolidation Code	Order No.
160			

NO ALLOWABLE WILL BE ASSIGNED TO THIS COMPLETION UNTIL ALL INTERESTS HAVE BEEN CONSOLIDATED
OR A NON-STANDARD UNIT HAS BEEN APPROVED BY THE DIVISION

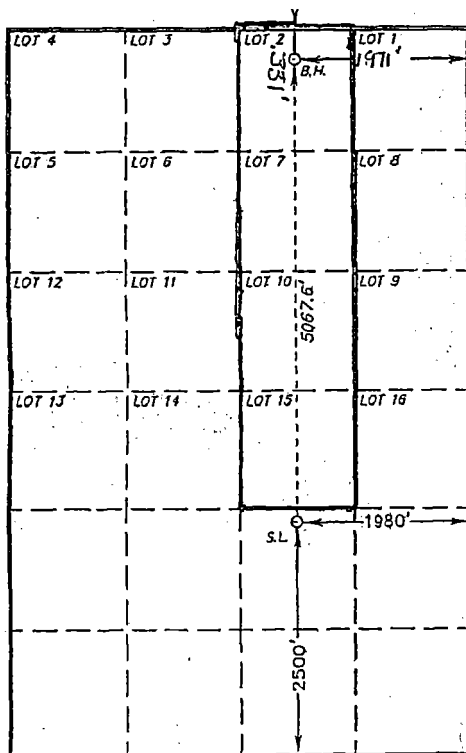

PROPOSED BOTTOM HOLE LOCATION

Lat - N 32°31'17.17"
Long - W 103°29'23.72"
NMSPCE- N 554458.342
E 801298.343
(NAD-83)

SURFACE LOCATION

Lat - N 32°30'27.04"
Long - W 103°29'23.68"
NMSPCE- N 549391.857
E 801342.026
(NAD-83)

OPERATOR CERTIFICATION

I hereby certify that the information contained herein is true and complete to the best of my knowledge and belief, and that this organization either owns a working interest or unleased mineral interest in the land including the proposed bottom hole location or has a right to drill this well at this location pursuant to a contract with an owner of such a mineral or working interest or to a voluntary pooling agreement or a compulsory pooling order heretofore entered by the division.

Laura Watts 1/23/14
Signature Date

Laura Watts

Printed Name

laura@yatespetroleum.com

Email Address

SURVEYOR CERTIFICATION

I hereby certify that the well location shown on this plat was plotted from field notes of actual surveys made by me or under my supervision, and that the same is true and correct to the best of my belief.

Date Surveyed

Signature of Professional Surveyor

7977

No. 26616

Certificate No. Gary L. Jones 7977

BASIN SURVEYS 26616

MAR 25 2014

DISTRICT I
1825 N. French Dr., Hobbs, NM 88240
Phone (505) 393-6161 Fax: (505) 393-0720

DISTRICT II
811 S. First St., Artesia, NM 88210
Phone (505) 748-1233 Fax: (505) 748-9720

DISTRICT III
1000 Rio Brazos Rd., Aztec, NM 87410
Phone (505) 334-6170 Fax: (505) 334-5170

DISTRICT IV
1220 S. St. Francis Dr., Santa Fe, NM 87505
Phone (505) 476-3400 Fax: (505) 476-3402

State of New Mexico
Energy, Minerals and Natural Resources Department

Form C-102
Revised August 1, 2011

Submit one copy to appropriate
District Office

OIL CONSERVATION DIVISION
1220 South St. Francis Dr.
Santa Fe, New Mexico 87505

RECEIVED

WELL LOCATION AND ACREAGE DEDICATION PLAT

☐ AMENDED REPORT

API Number 30-025-41672		Pool Code 5535	Pool Name Berry: BoneSpring, North
Property Code 17549	Property Name BERRY APN STATE		Well Number 5H
OGRID No. 025575	Operator Name YATES PETROLEUM CORPORATION		Elevation 3718

Surface Location

UL or lot No.	Section	Township	Range	Lot Idn	Feet from the	North/South line	Feet from the	East/West line	County
LOT 14	5	21 S	34 E		2655	SOUTH	1980	WEST	LEA

Bottom Hole Location If Different From Surface

UL or lot No.	Section	Township	Range	Lot Idn	Feet from the	North/South line	Feet from the	East/West line	County
LOT 3	5	21 S	34 E		330	NORTH	1980	WEST	LEA

Dedicated Acres	Joint or Infill	Consolidation Code	Order No.
159.27			

NO ALLOWABLE WILL BE ASSIGNED TO THIS COMPLETION UNTIL ALL INTERESTS HAVE BEEN CONSOLIDATED
OR A NON-STANDARD UNIT HAS BEEN APPROVED BY THE DIVISION

PROPOSED BOTTOM HOLE LOCATION
Lat - N 32°31'17.18"
Long - W 103°29'39.08"
NMSPC- N 554448.8
E 799982.8
(NAD-83)

Penetration Point
3118' FSL & 1980' FWL

SURFACE LOCATION
Lat - N 32°30'28.53"
Long - W 103°29'39.10"
NMSPC- N 549532.2
E 800020.2
(NAD-83)

OPERATOR CERTIFICATION

I hereby certify that the information contained herein is true and complete to the best of my knowledge and belief, and that this organization either owns a working interest or unleased mineral interest in the land including the proposed bottom hole location or has a right to drill this well at this location pursuant to a contract with an owner of such a mineral or working interest, or to a voluntary pooling agreement or a compulsory pooling order heretofore entered by the division.

Signature: Travis Hahn Date: 2/20/14

Printed Name: Travis Hahn

Email Address: thahn@yatespetroleum.com

SURVEYOR CERTIFICATION

I hereby certify that the well location shown on this plat was plotted from field notes of actual surveys made by me or under my supervision, and that the same is true and correct to the best of my belief.

Date Surveyed: DECEMBER 10, 2013

Signature: [Signature] or Professional Surveyor

Certificate No.: 7977

Scale: 1" = 2000'

WO Num.: 29840

FEB 25 2014

HOBBS OCD

DISTRICT I

1825 N. French Dr., Hobbs, NM 88240

Phone (505) 383-8161 Fax: (505) 323-0720

DISTRICT II

811 S. First St., Artesia, NM 88210

Phone (505) 748-1283 Fax: (505) 748-8720

DISTRICT III

1000 Rio Brazos Rd., Aztec, NM 87401

Phone (505) 334-8178 Fax: (505) 334-8170

DISTRICT IV

1220 S. St. Francis Dr., Santa Fe, NM 87505

Phone (505) 476-3440 Fax: (505) 476-3482

State of New Mexico
Energy, Minerals and Natural Resources Department

Form C-102

Revised August 1, 2011

Submit one copy to appropriate
District Office

OIL CONSERVATION DIVISION

1220 South St. Francis Dr.

Santa Fe, New Mexico 87505

WELL LOCATION AND ACREAGE DEDICATION PLAT

☐ AMENDED REPORT

API Number 30-025-40576	Pool Code 5535	Pool Name Berry; Bone Spring, North
Property Code 39221	Property Name September Grass BSG State Com	Well Number 1H
OGRID No. 025575	Operator Name YATES PETROLEUM CORPORATION	Elevation 3,714' GR

Surface Location

UL or lot No.	Section	Township	Range	Lot Idn	Feet from the	North/South line	Feet from the	East/West line	County
J	5	21S	34E		2480	South	1955	East	Lea

Bottom Hole Location If Different From Surface

UL or lot No.	Section	Township	Range	Lot Idn	Feet from the	North/South line	Feet from the	East/West line	County
G	8	21S	34E		2311 2308	North	1966 1935	East	Lea
Dedicated Acres 160	Joint or Infill	Consolidation Code	Order No.						

NO ALLOWABLE WILL BE ASSIGNED TO THIS COMPLETION UNTIL ALL INTERESTS HAVE BEEN CONSOLIDATED
OR A NON-STANDARD UNIT HAS BEEN APPROVED BY THE DIVISION

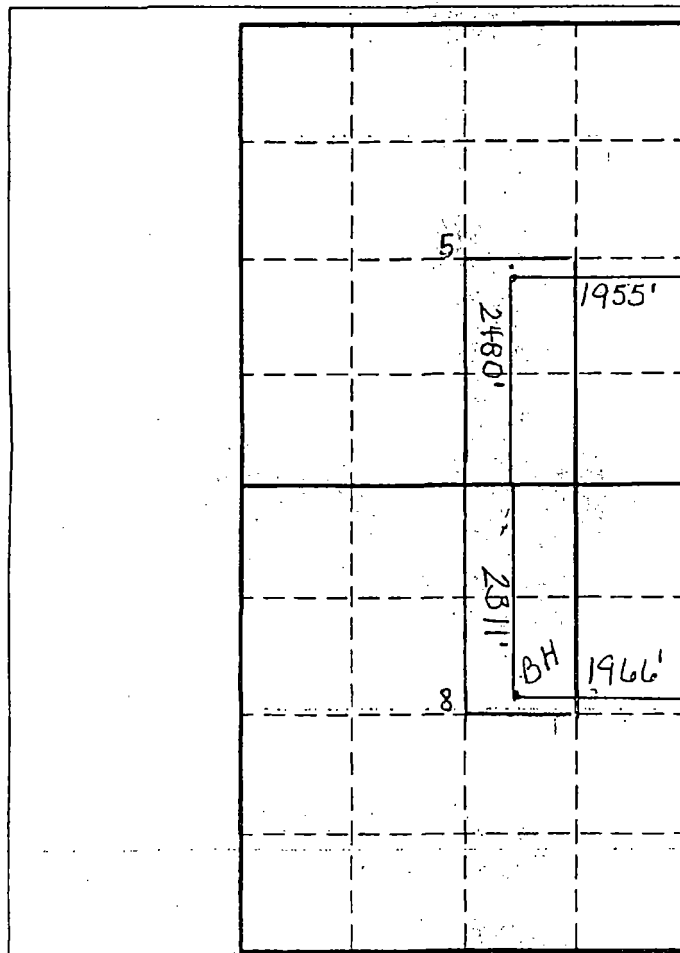

OPERATOR CERTIFICATION

I hereby certify that the information... contained herein is true and complete to the best of my knowledge and belief, and that this organization either owns a working interest or undivided mineral interest in the land including the proposed bottom hole location or has a right to drill this well at this location pursuant to a contract with an owner of such a mineral or working interest, or to a voluntary pooling agreement or a compulsory pooling order heretofore entered by the division.

Laura Watts 1/8/14
Signature Date

Laura Watts
Printed Name

laura@yatespetroleum.com
Email Address

SURVEYOR CERTIFICATION

I hereby certify that the well location shown on this plat was plotted from field notes of actual surveys made by me or under my supervision and that the same is true and correct to the best of my belief.

Date Surveyed

Signature & Seal of
Professional Surveyor

0' 1000' 2000' 3000' 4000'
SCALE: 1" = 2000'
WO. Num.

MAR 25 2014



105 South 4th Street * Artesia, NM 88210
(575) 748-1471

-Joe Palma
-August, 2016

BERRY APN ST #2H

2957" FSL & 660' FWL * Sec 5 - T21S-R34E* Unit M
Lea County, NM
API - 3002540374

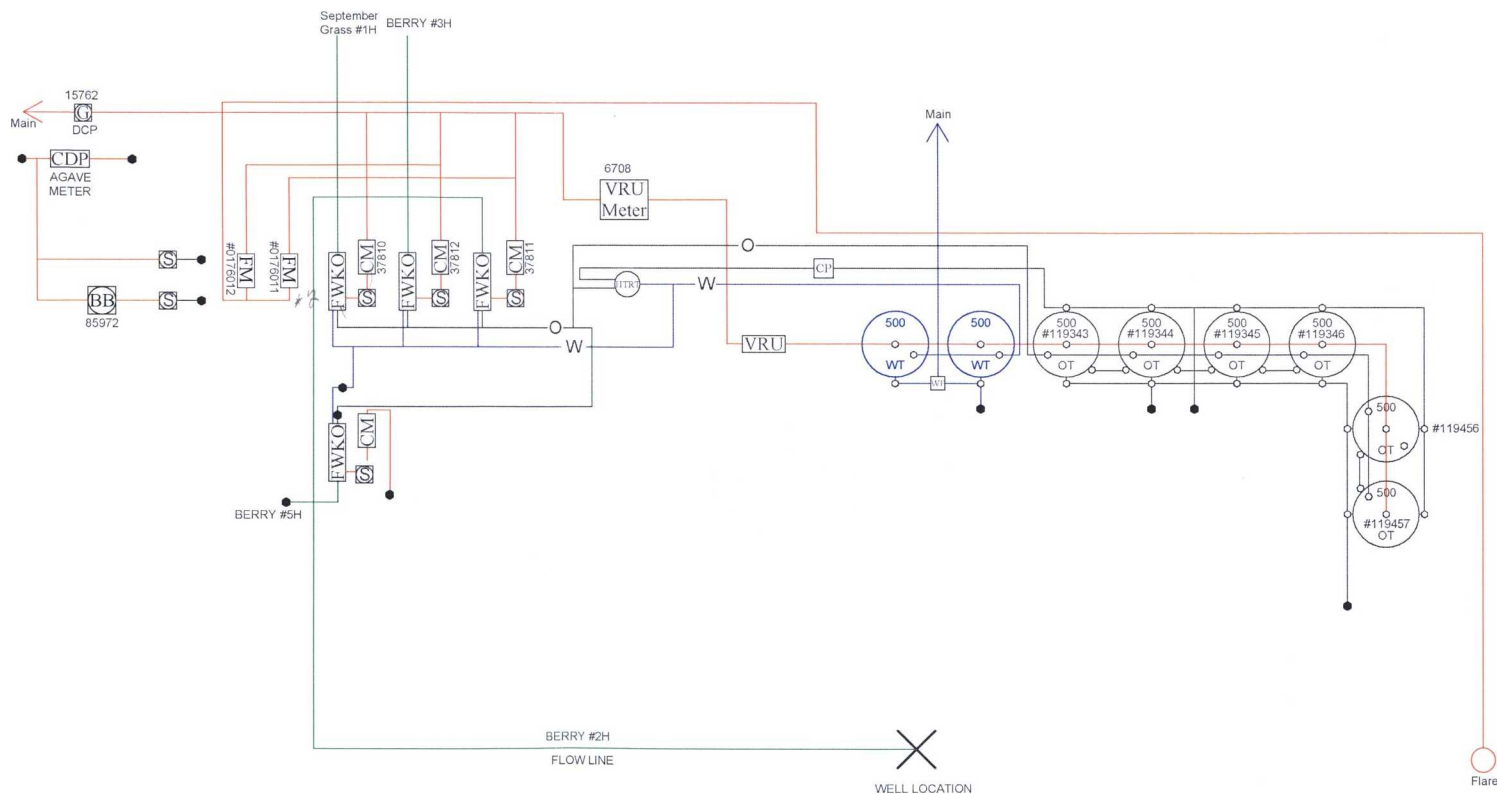

This diagram is subject to the Yates Petroleum Corporation August 1983 Security Plan
which is on file at 105 South 4th Street, Artesia, NM

MARTIN YATES, III
1912-1985

FRANK W. YATES
1936-1986

S.P. YATES
1914-2008



JOHN A. YATES SR.
CHAIRMAN EMERITUS

JOHN A. YATES JR.
CHAIRMAN OF THE BOARD

DOUGLAS E. BROOKS
PRESIDENT / CEO

105 SOUTH FOURTH STREET
ARTESIA, NEW MEXICO 88210-2118
TELEPHONE (575) 748-1471

RE: Surface Lease Commingle
Berry APN State #5H
Lea County, New Mexico

Dear Interest Owner,

Yates Petroleum is notifying you of an amendment to application CTB-714A that will change the gas measurement. The application will now consist of surface lease commingle oil & gas for the following wells:

Berry APN State #2H
Berry; Bone Spring, north
Sec. 5-T21S-R34E
API #30-025-40374
St. Lease # VO-3524
Lea County, NM

Berry APN State #3H
Berry; Bone Spring, north
Sec. 5-T21S-R34E
API #30-025-40630
St. Lease # VO-3524
Lea County, NM

Berry APN State #5H(not yet completed)
Berry; Bone Spring, north
Sec. 5-T21S-R34E
API #30-025-41672
St. lease #V-3524
Lea County, NM

September Grass BSG State Com #1H
Berry; Bone Spring, north
Sec. 5-T21S-R34E
API #30-025-40576
St. lease #VO-3524 & VO-8239
Lea County, NM

The battery is located at the Berry APN State #2H.
The ownership is diversified.

Oil Measurement

Each of these wells will be equipped with continuously metering separators for oil production prior to oil being commingled for sales at the Berry #2H. Total sales/production will be allocated back to each individual well using the metered (daily well tests) volumes. Metered volumes will be compared to totals battery volumes daily and monthly for accuracy. Any vapor recovery gas shall be included in this application.

Estimated daily oil production for the Berry #2H is 64 bbls, Berry #3H 101 bbls, Berry #5H is 235 bbls, and for the September Grass #1H is 20 bbls.

Gas Measurement

Total gas production and sales/transferred will be based on the measurement at the CDP and allocated back to each well based on EFM readings. The DCP's CDP meter #15762 is located at the Berry #2H.

Estimated daily gas production for the Berry #2 is 71 MCF, Berry #3H is 211 MCF, Berry #5H is 225 MCF and September Grass #1H is 25 MCF.

The purpose of the Surface Lease Commingle is in the interest of conservation, the reduction of environmental impact area, and overall emissions. It will not result in reduced royalty or improper measurement of production. Without approval for utilizing the same battery, it will become necessary to build separate facilities for each well.

If you have any questions, please contact me at (575)748-4200 (direct line)

Sincerely,

Miriam Morales
Production Analyst

I hereby approve this application

8/17/2016

Company: Yates Petroleum Corporation

MARTIN YATES, III
1912-1985

FRANK W. YATES
1936-1986

S. P. YATES
1914-2008



JOHN A. YATES SR.
CHAIRMAN EMERITUS

JOHN A. YATES JR.
CHAIRMAN OF THE BOARD

DOUGLAS E. BROOKS
PRESIDENT / CEO

105 SOUTH FOURTH STREET
ARTESIA, NEW MEXICO 88210-2118
TELEPHONE (575) 748-1471

RE: Surface Lease Commingle
Berry APN State #5H
Lea County, New Mexico

Dear Interest Owner,

Yates Petroleum is notifying you of an amendment to application CTB-714A that will change the gas measurement. The application will now consist of surface lease commingle oil & gas for the following wells:

Berry APN State #2H
Berry, Bone Spring, north
Sec. 5-T21S-R34E
API #30-025-40374
St. Lease # VO-3524
Lea County, NM

Berry APN State #3H
Berry, Bone Spring, north
Sec. 5-T21S-R34E
API #30-025-40630
St. Lease # VO-3524
Lea County, NM

Berry APN State #5H(not yet completed)
Berry, Bone Spring, north
Sec. 5-T21S-R34E
API #30-025-41672
St. lease #V-3524
Lea County, NM

September Grass BSG State Com #1H
Berry, Bone Spring, north
Sec. 5-T21S-R34E
API #30-025-40576
St. lease #VO-3524 & VO-8239
Lea County, NM

The battery is located at the Berry APN State #2H.
The ownership is diversified.

Oil Measurement

Each of these wells will be equipped with continuously metering separators for oil production prior to oil being commingled for sales at the Berry #2H. Total sales/production will be allocated back to each individual well using the metered (daily well tests) volumes. Metered volumes will be compared to totals battery volumes daily and monthly for accuracy. Any vapor recovery gas shall be included in this application.

Estimated daily oil production for the Berry #2H is 64 bbls, Berry #3H 101 bbls, Berry #5H is 235 bbls, and for the September Grass #1H is 20 bbls.

Gas Measurement

Total gas production and sales/transferred will be based on the measurement at the CDP and allocated back to each well based on EFM readings. The DCP's CDP meter #15762 is located at the Berry #2H.

Estimated daily gas production for the Berry #2 is 71 MCF, Berry #3H is 211 MCF, Berry #5H is 225 MCF and September Grass #1H is 25 MCF.

The purpose of the Surface Lease Commingle is in the interest of conservation, the reduction of environmental impact area, and overall emissions. It will not result in reduced royalty or improper measurement of production. Without approval for utilizing the same battery, it will become necessary to build separate facilities for each well.

If you have any questions, please contact me at (575)748-4200 (direct line)

Sincerely,

Miriam Morales
Production Analyst

I hereby approve this application

Company: Myco Industries, Inc.

MARTIN YATES, III
1912-1985

FRANK W. YATES
1936-1986

S. P. YATES
1914-2008



JOHN A. YATES SR.
CHAIRMAN EMERITUS

JOHN A. YATES JR.
CHAIRMAN OF THE BOARD

DOUGLAS E. BROOKS
PRESIDENT / CEO

105 SOUTH FOURTH STREET
ARTESIA, NEW MEXICO 88210-2118
TELEPHONE (575) 748-1471

RE: Surface Lease Commingle
Berry APN State #5H
Lea County, New Mexico

Dear Interest Owner,

Yates Petroleum is notifying you of an amendment to application CTB-714A that will change the gas measurement. The application will now consist of surface lease commingle oil & gas for the following wells:

Berry APN State #2H
Berry; Bone Spring, north
Sec. 5-T21S-R34E
API #30-025-40374
St. Lease # VO-3524
Lea County, NM

Berry APN State #3H
Berry; Bone Spring, north
Sec. 5-T21S-R34E
API #30-025-40630
St. Lease # VO-3524
Lea County, NM

Berry APN State #5H(not yet completed)
Berry; Bone Spring, north
Sec. 5-T21S-R34E
API #30-025-41672
St. lease #V-3524
Lea County, NM

September Grass BSG State Com #1H
Berry; Bone Spring, north
Sec. 5-T21S-R34E
API #30-025-40576
St. lease #VO-3524 & VO-8239
Lea County, NM

The battery is located at the Berry APN State #2H.
The ownership is diversified.

Oil Measurement

Each of these wells will be equipped with continuously metering separators for oil production prior to oil being commingled for sales at the Berry #2H. Total sales/production will be allocated back to each individual well using the metered (daily well tests) volumes. Metered volumes will be compared to totals battery volumes daily and monthly for accuracy. Any vapor recovery gas shall be included in this application.

Estimated daily oil production for the Berry #2H is 64 bbls, Berry #3H 101 bbls, Berry #5H is 235 bbls, and for the September Grass #1H is 20 bbls.

Gas Measurement

Total gas production and sales/transferred will be based on the measurement at the CDP and allocated back to each well based on EFM readings. The DCP's CDP meter #15762 is located at the Berry #2H.

Estimated daily gas production for the Berry #2 is 71 MCF, Berry #3H is 211 MCF, Berry #5H is 225 MCF and September Grass #1H is 25 MCF.

The purpose of the Surface Lease Commingle is in the interest of conservation, the reduction of environmental impact area, and overall emissions. It will not result in reduced royalty or improper measurement of production. Without approval for utilizing the same battery, it will become necessary to build separate facilities for each well.

If you have any questions, please contact me at (575)748-4200 (direct line)

Sincerely,

Miriam Morales
Production Analyst

I hereby approve this application

Company: Abo Petroleum Corporation

MARTIN YATES, III
1912-1985

FRANK W. YATES
1936-1986

S.P. YATES
1914-2008



JOHN A. YATES SR.
CHAIRMAN EMERITUS

JOHN A. YATES JR.
CHAIRMAN OF THE BOARD

DOUGLAS E. BROOKS
PRESIDENT / CEO

105 SOUTH FOURTH STREET
ARTESIA, NEW MEXICO 88210-2118
TELEPHONE (575) 748-1471

August 18, 2016

RE: Surface/Lease Commingle
Berry APN State #5H
Lea County, New Mexico

Dear Interest Owner,

Yates Petroleum is requesting approval from the Oil Conservation Division and the State Land Office to amend CTB-714A by changing the gas measurement. The application will now consist of surface lease commingle of gas and oil for the following wells:

Berry APN State #2H
Berry; Bone Spring, north
Sec. 5-T21S-R34E
API #30-025-40374
St. Lease # VO-3524
Lea County, NM

Berry APN State #3H
Berry; Bone Spring, north
Sec. 5-T21S-R34E
API #30-025-40630
St. Lease # VO-3524
Lea County, NM

Berry APN State #5H(not yet completed)
Berry; Bone Spring, north
Sec. 5-T21S-R34E
API #30-025-41672
St. lease #V-3524
Lea County, NM

September Grass BSG State Com #1H
Berry; Bone Spring, north
Sec. 5-T21S-R34E
API #30-025-40576
St. lease #VO-3524 & VO-8239
Lea County, NM

The battery is located at the Berry APN State #2H.
The ownership is diversified.

Oil Measurement

Each of these wells will be equipped with continuously metering separators for oil production prior to oil being commingled for sales at the Berry #2H. Total sales/production will be allocated back to each individual well using the metered (daily well tests) volumes. Metered volumes will be compared to totals battery volumes daily and monthly for accuracy. Any vapor recovery gas shall be included in this application.

Estimated daily oil production for the Berry #2H is 64 bbls, Berry #3H 101 bbls, Berry #5H is 235 bbls, and for the September Grass #1H is 20 bbls.

Gas Measurement

Total gas production and sales/transferred will be based on the measurement at the CDP and allocated back to each well based on EFM readings. The DCP's CDP meter #15762 is located at the Berry #2H.

Estimated daily gas production for the Berry #2 is 71 MCF, Berry #3H is 211 MCF, Berry #5H is 225 MCF and September Grass #1H is 25 MCF.

The purpose of the Surface Lease Commingle is in the interest of conservation, the reduction of environmental impact area, and overall emissions. It will not result in reduced royalty or improper measurement of production. Without approval for utilizing the same battery, it will become necessary to build separate facilities for each well.

Any objection must be filed in writing with the Oil Conservation Division in Santa Fe within 20 days from the date the division receives the application. Application will be sent in conjunction with notification to owners.

If you have any questions, please contact me at (575)748-4200 (direct line)

Sincerely,

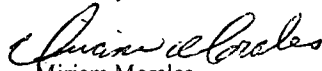
Miriam Morales
Production Analyst



YATES BUILDING - 105 SOUTH FOURTH STREET
ARTESIA, NEW MEXICO 88210

ADDRESS SERVICE REQUESTED

7014 0510 0001 0743 9387

7014 0510 0001 0743 9387

Sent To
Street, Apt. No.,
or PO Box No.
City, State, ZIP+4
PS Form 3800, A

EG3, INC
PO BOX 1567
GRAHAM, TX 76450-1567

Postage
Certified Fee
Return Receipt Fee
(Endorsement Required)
Restricted Delivery Fee
(Endorsement Required)
Total Postage & Fees

Postmark
Here

Berry Hill 0743/14 US Mail
Domingue Street

U.S. Postal ServiceTM
CERTIFIED MAILTM RECEIPT
(Domestic Mail Only; No Insurance Coverage Provided)
For delivery information visit our website at www.usps.com

EG3, INC
PO BOX 1567
GRAHAM, TX 76450-1567

PLACE STICKER AT TOP OF ENVELOPE TO THE RIGHT
OF THE RETURN ADDRESS, FOLD AT DOTTED LINE

SENDER: COMPLETE THIS SECTION

- Complete items 1, 2, and 3. Also complete item 4 if Restricted Delivery is desired.
- Print your name and address on the reverse so that we can return the card to you.
- Attach this card to the back of the mailpiece, or on the front if space permits.

1. Article Addressed to:

EG3, INC
PO BOX 1567
GRAHAM, TX 76450-1567

2. Article Number
(Transfer from se)

7014 0510 0001 0743 9387

COMPLETE THIS SECTION ON DELIVERY

A. Signature

X

☐ Agent

☐ Addressee

B. Received by (Printed Name)

C. Date of Delivery

D. Is delivery address different from item 1? ☐ Yes

If YES, enter delivery address below: ☐ No

3. Service Type

☒ Certified Mail[®]

☐ Priority Mail Express[™]

☐ Registered

☐ Return Receipt for Merchandise

☐ Insured Mail

☐ Collect on Delivery

4. Restricted Delivery? (Extra Fee)

☐ Yes



YATES BUILDING - 105 SOUTH FOURTH STREET
ARTESIA, NEW MEXICO 88210

ADDRESS SERVICE REQUESTED

CERTIFIED MAIL™

7014 0510 0001 0744 1007

7014 0510 0001 0744 1007

Sort to
Street, Apt. No.,
or PO Box No.
City, State, ZIP+4
PS Form 3800 August 2006 See Reverse for Instructions

OXY Y-1 Company
P.O. Box 841803
Dallas TX 75284-1803

Total Postage & Fees
Postage
Certified Fee
Return Receipt Fee
(Endorsement Required)
Restricted Delivery Fee
(Endorsement Required)

\$
\$
\$
\$
\$
\$

Postmark
Here

Handwritten signature: *Handwritten signature*

U.S. Postal Service™
CERTIFIED MAIL™ RECEIPT
(Domestic Mail Only; No Insurance Coverage Provided)
For delivery information, visit our website at www.usps.com

OXY Y-1 COMPANY
P.O. BOX 841803
DALLAS, TX 75284-1803

PLACE STICKER AT TOP OF ENVELOPE TO THE RIGHT
OF THE RETURN ADDRESS, FOLD AT DOTTED LINE

SENDER: COMPLETE THIS SECTION

- Complete items 1, 2, and 3. Also complete item 4 if Restricted Delivery is desired.
- Print your name and address on the reverse so that we can return the card to you.
- Attach this card to the back of the mailpiece, or on the front if space permits.

1. Article Addressed to:

OXY Y-1 COMPANY
P O BOX 841803
DALLAS, TX 75284-1803

2. Article Number
(Transfer from st

7014 0510 0001 0744 1007

PS Form 3811, July 2013

COMPLETE THIS SECTION ON DELIVERY

A. Signature

X

- ☐ Agent
☐ Addressee

B. Received by (Printed Name)

C. Date of Delivery

D. Is delivery address different from item 1? ☐ Yes
If YES, enter delivery address below: ☐ No

3. Service Type

- ☐ Certified Mail® ☐ Priority Mail Express™
☐ Registered ☐ Return Receipt for Merchandise
☐ Insured Mail ☐ Collect on Delivery

4. Restricted Delivery? (Extra Fee)

☐ Yes

Domestic Return Receipt



YATES BUILDING - 105 SOUTH FOURTH STREET
ARTESIA, NEW MEXICO 88210

ADDRESS SERVICE REQUESTED

7014 0510 0001 0744 1021

7014 0510 0001 0744 1021

U.S. Postal Service™
CERTIFIED MAIL™ RECEIPT
(Domestic Mail Only; No Insurance Coverage Provided)

For delivery information, visit our website at www.usps.com

POSTAGE
Postage \$

CERTIFIED FEE
Certified Fee

RETURN RECEIPT FEE
(Endorsement Required)

RESTRICTED DELIVERY FEE
(Endorsement Required)

TOTAL POSTAGE & FEES
\$

POSTMARK
Here

SENT TO
Street, Apt. No.,
or P.O. Box No.
City, State, ZIP+4®
PS Form 3800, August 2005 See Reverse for Instructions

The Allar Company
P.O. Box 1567
Graham, TX 76450-1567

The Allar Company
P.O. Box 1567
Graham, TX 76450-15

PLACE STICKER AT TOP OF ENVELOPE TO THE RIGHT
OF THE RETURN ADDRESS, FOLD AT DOTTED LINE

SENDER: COMPLETE THIS SECTION

- Complete items 1, 2, and 3. Also complete item 4 if Restricted Delivery is desired.
- Print your name and address on the reverse so that we can return the card to you.
- Attach this card to the back of the mailpiece, or on the front if space permits.

1. Article Addressed to:

The Allar Company
P.O. Box 1567
Graham, TX 76450-1567

2. Article Number
(Transfer from)

7014 0510 0001 0744 1021

COMPLETE THIS SECTION ON DELIVERY

A. Signature

X

☐ Agent

☐ Addressee

B. Received by (Printed Name)

C. Date of Delivery

D. Is delivery address different from item 1? ☐ Yes
If YES, enter delivery address below: ☐ No

3. Service Type

☒ Certified Mail®

☐ Priority Mail Express™

☐ Registered

☐ Return Receipt for Merchandise

☐ Insured Mail

☐ Collect on Delivery

4. Restricted Delivery? (Extra Fee)

☐ Yes

PS Form 3811, July 2013

Domestic Return Receipt



YATES BUILDING - 105 SOUTH FOURTH STREET
ARTESIA, NEW MEXICO 88210

ADDRESS SERVICE REQUESTED

7014 0510 0001 0744 1014
7014 0510 0001 0744 1014

U.S. Postal Service TM CERTIFIED MAILTM RECEIPT (Domestic Mail Only; No Insurance Coverage Provided)	
For delivery information visit our website at www.usps.com	
Recd 7/24/13 10:44 AM U.S. E/16 K. M. C. J. M.	
Postage	\$
Certified Fee	
Return Receipt Fee (Endorsement Required)	
Restricted Delivery Fee (Endorsement Required)	
Total Postage & Fees	\$
Postmark Here	
Sent to Street, Apt. No., or PO Box No. City, State, ZIP+4 [®] GMT Exploration Co., LLC 20333 State Highway 249, Suite 460 Houston, TX 77070-2613 PS Form 3800, August 2006 See Reverse for Instructions	

GMT Exploratio
20333 State High
suite
Houston, TX 7707

PLACE STICKER AT TOP OF ENVELOPE TO THE RIGHT
OF THE RETURN ADDRESS, FOLD AT DOTTED LINE

SENDER: COMPLETE THIS SECTION

- Complete Items 1, 2, and 3. Also complete Item 4 if Restricted Delivery is desired.
- Print your name and address on the reverse so that we can return the card to you.
- Attach this card to the back of the mailpiece, or on the front if space permits.

1. Article Addressed to:

GMT Exploration Co. LLC
20333 State Highway 249
suite 460

Houston, TX 77070-2613

2. Article Number

(Transfer from se

7014 0510 0001 0744 1014

COMPLETE THIS SECTION ON DELIVERY

A. Signature

X

☐ Agent

☐ Addressee

B. Received by (Printed Name)

C. Date of Delivery

D. Is delivery address different from item 1? ☐ Yes

If YES, enter delivery address below: ☐ No

3. Service Type

☒ Certified Mail[®]

☐ Priority Mail Express[™]

☐ Registered

☐ Return Receipt for Merchandise

☐ Insured Mail

☐ Collect on Delivery

4. Restricted Delivery? (Extra Fee)

☐ Yes



YATES BUILDING - 105 SOUTH FOURTH STREET
ARTESIA, NEW MEXICO 88210

ADDRESS SERVICE REQUESTED

CERTIFIED MAIL™

7014 0510 0001 0744 1045

7014 0510 0001 0744 1045

Sent To
Street, Apt. No.,
or PO Box No.
City, State, Zip+4
PS Form 3800, August 2006 See Reverse for Instructions

*U.S. L.O.
P.O. Box 1148
Santa Fe NM 87504*

Postage \$
Certified Fee
Return Receipt Fee
(Endorsement Required)
Restricted Delivery Fee
(Endorsement Required)
Total Postage & Fees \$

Postmark
Here

U.S. Postal Service™
CERTIFIED MAIL™ RECEIPT
(Domestic Mail Only, No Insurance Coverage Provided)
For delivery information visit our website at www.usps.com

Benjamin J. ...

New Mexico State Land
Commissioner of Public L
310 Old Santa Fe Trail
P.O. Box 1148
Santa Fe, New Mexico 87

PLACE STICKER AT TOP OF ENVELOPE TO THE RIGHT
OF THE RETURN ADDRESS, FOLD AT DOTTED LINE

SENDER: COMPLETE THIS SECTION

- Complete items 1, 2, and 3. Also complete item 4 if Restricted Delivery is desired.
- Print your name and address on the reverse so that we can return the card to you.
- Attach this card to the back of the mailpiece, or on the front if space permits.

1. Article Addressed to:

New Mexico State Land Office
Commissioner of Public Lands
310 Old Santa Fe Trail
P.O. Box 1148
Santa Fe, New Mexico 87504-1148

2. Article Number
(Transfer from sender)

7014 0510 0001 0744 1045

COMPLETE THIS SECTION ON DELIVERY

A. Signature

X

☐ Agent

☐ Addressee

B. Received by (Printed Name)

C. Date of Delivery

D. Is delivery address different from item 1? ☐ Yes
If YES, enter delivery address below: ☐ No

3. Service Type

☒ Certified Mail®

☐ Priority Mail Express™

☐ Registered

☐ Return Receipt for Merchandise

☐ Insured Mail

☐ Collect on Delivery

4. Restricted Delivery? (Extra Fee)

☐ Yes

PS Form 3811, July 2013

Domestic Return Receipt

Berry APN St. #2H

Production Date	Days Up	Produced Oil	Theoretical Oil	Sales Oil	Produced Gas	Theoretical Gas	Sales Gas	Produced Water	Theoretical Water	Sales Water	
6/30/2016	28	1787.35	1812	1764.66	1576.63	1787.35	1406.63	1066.84	1050	0	
5/31/2016	31	1730.36	1739	1582.49	2790.08	1730.36	2631.48	1535.08	1585	0	
4/30/2016	28	1328.72	1358	1485.53	1877.59	1328.72	1837.99	1336.89	1308	0	
3/31/2016	31	1933.79	1938	2030.76	2600.44	1933.79	2424.84	1314.85	1382	0	
2/29/2016	29	1849.16	1843	1836.04	1574.56	1849.16	1427.26	1094.7	1094	0	
1/31/2016	29	2610.81	2766	2640.63	2012.48	2610.81	1859.48	1673.55	1723	0	
		11240.19	11456	11340.11	12431.78	11240.19	11587.68	8021.91	8142	0	

Beony APN 54. #3H

Production Date	Days Up	Produced Oil	Theoretical Oil	Sales Oil	Produced Gas	Theoretical Gas	Sales Gas	Produced Water	Theoretical Water	Sales Water	I
6/30/2016	30	2941.44	2982	2848.88	7143.49	2982	6973.49	1618.54	1593	0	(
5/31/2016	24	2412.96	2425	2327.61	4998.72	2425	4840.12	1084.73	1120	0	(
4/30/2016	29	2877.59	2941	2997.24	5712.81	2941	5673.21	1223.43	1197	0	(
3/31/2016	31	3040.39	3047	3098.7	6786.49	3047	6610.89	1564.11	1644	0	(
2/29/2016	26	2525.41	2517	2475.81	5617.86	2525.41	5470.56	1427.92	1427	0	(
1/31/2016	29	3277.2	3472	3389.94	5478.61	3472	5325.61	1842.56	1897	0	(
		17074.99	17384	17138.18	35737.98	17392.41	34893.88	8761.29	8878	0	(

September Gross BSG Sy. Com #1H

Production Date	Days Up	Produced Oil	Theoretical Oil	Sales Oil	Produced Gas	Theoretical Gas	Sales Gas	Produced Water	Theoretical Water	Sales Water	I
6/30/2016	30	584.93	593	583.62	784.51	593	614.51	609.62	600	0	(
5/31/2016	31	590.05	593	548.56	653.5	593	494.9	609.19	629	0	(
4/30/2016	29	548.91	561	575.02	600.83	561	561.23	586.68	574	0	(
3/31/2016	31	580.74	582	610.48	776.77	582	601.17	567.04	596	0	(
2/29/2016	29	588.96	587	554.12	777.08	588.96	629.78	584.38	584	0	(
1/31/2016	29	622.03	659	631.55	838.91	659	685.91	612.89	631	0	(
		3515.62	3575	3503.35	4431.6	3576.96	3587.5	3569.8	3614	0	(

ea - 025

SECT 21S34E

1 39.21	1 39.64	1 39.42	1 39.27	2 39.11	1 38.98	4 38.84	3 38.77	2 38.69	1 38.58
IL 114 D/C				IL 121 D/C					
7 40.00	8 40.00	9 40.00	10 40.00	11 40.00	12 40.00	13 40.00	14 40.00	15 40.00	16 40.00
				IL 114 D/C					
10 40.00	11 40.00	12 40.00	13 40.00	14 40.00	15 40.00	16 40.00	17 40.00	18 40.00	19 40.00
							IL 114 D/C		
15 40.00	16 40.00	17 40.00	18 40.00	19 40.00	20 40.00	21 40.00	22 40.00	23 40.00	24 40.00

50%

zoom view

MMCMILLAN (PETROLEUM ENGINEER FOR OCD) SIGN OUT HELP

[Wells](#)[Operator Data](#)[OCD Review](#)[OCD Only](#)[Administration](#)

OCD Permitting

[Home](#) [Land Searches](#) [Land Details](#)

Section : 05-21S-34E

Type: Long

Total Acres: 956.76

County: Lea (25)

D (4) State ¹ State ² (25) 39.42	D (5) State ¹ State ² (25) 40	D (12) State ¹ State ² (25) 40	C (3) State ¹ State ² (25) 39.27	C (6) State ¹ State ² (25) 40	C (11) State ¹ State ² (25) 40	B (2) State ¹ State ² (25) 39.11	B (7) State ¹ State ² (25) 40	B (10) State ¹ State ² (25) 40	A (1) State ¹ State ² (25) 38.96
A (8) State ¹ State ² (25) 40	A (9) State ¹ State ² (25) 40								
E (13) State ¹ State ² (25) 40	F (14) State ¹ State ² (25) 40	G (15) State ¹ State ² (25) 40	H (16) State ¹ State ² (25) 40						
L (L) State ¹ State ² (25) 40	K (K) State ¹ State ² (25) 40	J (J) State ¹ State ² (25) 40	I (I) State ¹ State ² (25) 40						
M (M) State ¹ State ² (25) 40	N (N) State ¹ State ² (25) 40	O (O) State ¹ State ² (25) 40	P (P) State ¹ State ² (25) 40						

Note¹ = Surface Owner RightsNote² = Sub-Surface Mineral Rights

Land Restrictions

No land restrictions found for this section.

[Return to Search](#)

New Mexico Energy, Minerals and Natural Resources Department | Copyright 2012
 1220 South St. Francis Drive | Santa Fe, NM 87505 | P: (505) 476-3200 | F: (505) 476-3220

[EMNRD Home](#) [OCD Main Page](#) [OCD Rules](#) [Help](#)

OCD Permitting[Home](#) [Land Searches](#) [Land Details](#)**Section : 08-21S-34E**

Type: Normal

Total Acres: 640

County: Lea (25)

D (D) State ¹ State ² (25) 40	C (C) State ¹ State ² (25) 40	B (B) State ¹ State ² (25) 40	A (A) State ¹ State ² (25) 40
E (E) State ¹ State ² (25) 40	F (F) State ¹ State ² (25) 40	G (G) State ¹ State ² (25) 40	H (H) State ¹ State ² (25) 40
L (L) Fee ¹ State ² (25) 40	K (K) Fee ¹ State ² (25) 40	J (J) Fee ¹ State ² (25) 40	I (I) Federal ¹ Federal ² (25) 40
M (M) State ¹ State ² (25) 40	N (N) State ¹ State ² (25) 40	O (O) State ¹ State ² (25) 40	P (P) State ¹ State ² (25) 40

Note¹ = Surface Owner RightsNote² = Sub-Surface Mineral Rights**Land Restrictions**

No land restrictions found for this section.

[Return to Search](#)

State of New Mexico
Energy, Minerals and Natural Resources Department

Susana Martinez
Governor

David Martin
Cabinet Secretary

Brett F. Woods, Ph.D.
Deputy Cabinet Secretary

David R. Catanach, Division Director
Oil Conservation Division



ADMINISTRATIVE CENTRAL TANK BATTERY ORDER

Administrative Order CTB-714-A
Administrative Application Reference No. pMAM1508629270

April 16, 2015

Yates Petroleum Corporation
Attention: Ms. Miriam Morales

Yates Petroleum Corporation (OGRID 25575) is hereby authorized to surface commingle oil and gas production from the Berry; Bone Spring, North (5535) from the following leases and wells:

<u>Name</u>	<u>API No.</u>
<u>Footages</u> <u>ULSTR</u>	
Berry APN State Well No. 2H	30-025-40374
2957' FSL & 660'FWL 13-5-21S-34E	
Berry APN State Well No. 3H	30-025-40630
2500'FSL & 1980'FEL J-5-21S-34E	
Berry APN State Well No. 5H	30-025-41672
2655'FSL & 1980'FWL 14-5-21S-34E	
September Grass BSG State Com Well No. No. 1H	30-025-40576
2480'FSL & 1955'FEL J-5-21S-34E	

The project area for these wells include Lot 2 through Lot 7, and Lot 10 through Lot 15 of Section 5, W/2 SE/4 of Section 5, and W/2 NE/4 of Section 8, Township 21 South, Range 34 East, NMPM, Lea County, New Mexico.

The commingled oil production from the wells detailed above shall be measured and sold at the Berry APN State Well No. 2H central tank battery (CTB), located in Lot 13 of Section 5, Township 21 South, Range 34 East, NMPM, Lea County, New Mexico.

The oil production from each well shall be continuously measured with allocation meters before commingling with production from other wells. The allocation meters shall be calibrated quarterly in accordance with Rule 19.15.12.10.C (2) NMAC.

The commingled gas production shall be measured and sold at the Berry APN State Well No. 2H central tank battery (CTB), located in Lot 13 of Section 5, Township 21 South, Range 34 East, NMPM, Lea County, New Mexico for the Berry APN State Well No. 3H, Berry APN State Well No. 5H, and September Grass BSG State Com Well No. No.1H wells. The Berry APN State Well No. 2H shall be metered separately.

Administrative Order CTB-714-A
Yates Petroleum Corporation
April 16, 2015
Page 2

This installation shall be installed and operated in accordance with the applicable Division Rules. It is the responsibility of the producer to notify the transporter of this commingling authority.

The operator shall notify the Hobbs District office of the Division prior to implementation of the commingling operations.

It is our understanding that notice of this application has been provided to all owners of interest in the subject wells. No objection has been received by the Division during the objection period.

This approval is subject to like approval from the New Mexico State Land Office before commencing commingling operations.

This Division Order supersedes Division Order CTB-714, issued on July 9, 2014.

Done at Santa Fe, New Mexico, on April 16, 2015.



DAVID R. CATANACH
Director

DRC/mam

cc: Oil Conservation Division – Hobbs
New Mexico State Land Office – Oil, Gas, and Minerals