

| | | | | | |
|----------------------|----------|--------------|------------------------|----------|--------------------------|
| 10/4/2016 DATE IN | SUBPENSE | ENGINEER LRL | 10/4/2016 LOGGED IN | TYPE NSL | pKSC1627855339 APP NO |
|----------------------|----------|--------------|------------------------|----------|--------------------------|

ABOVE THIS LINE FOR DIVISION USE ONLY

NEW MEXICO OIL CONSERVATION DIVISION
- Engineering Bureau -
1220 South St. Francis Drive, Santa Fe, NM 87505



ADMINISTRATIVE APPLICATION CHECKLIST

THIS CHECKLIST IS MANDATORY FOR ALL ADMINISTRATIVE APPLICATIONS FOR EXCEPTIONS TO DIVISION RULES AND REGULATIONS WHICH REQUIRE PROCESSING AT THE DIVISION LEVEL IN SANTA FE

Application Acronyms:

[NSL-Non-Standard Location] [NSP-Non-Standard Proration Unit] [SD-Simultaneous Dedication]
[DHC-Downhole Commingling] [CTB-Lease Commingling] [PLC-Pool/Lease Commingling]
[PC-Pool Commingling] [OLS - Off-Lease Storage] [OLM-Off-Lease Measurement]
[WFX-Waterflood Expansion] [PMX-Pressure Maintenance Expansion]
[SWD-Salt Water Disposal] [IPI-Injection Pressure Increase]
[EOR-Qualified Enhanced Oil Recovery Certification] [PPR-Positive Production Response]

- [1] **TYPE OF APPLICATION** - Check Those Which Apply for [A] NSL 7478
 [A] Location - Spacing Unit - Simultaneous Dedication Mewbourn Oil Co (14744)
☒ NSL ☐ NSP ☐ SD Devon 8 W2PM Fee 1H 30-015-43879
 WC-15 S252815D; Wolfcamp (gas)
 Check One Only for [B] or [C] (97949)
 [B] Commingling - Storage - Measurement
☐ DHC ☐ CTB ☐ PLC ☐ PC ☐ OLS ☐ OLM
 [C] Injection - Disposal - Pressure Increase - Enhanced Oil Recovery
☐ WFX ☐ PMX ☐ SWD ☐ IPI ☐ EOR ☐ PPR
 [D] Other: Specify _____

- [2] **NOTIFICATION REQUIRED TO:** - Check Those Which Apply, or Does Not Apply
 [A] ☐ Working, Royalty or Overriding Royalty Interest Owners
 [B] ☒ Offset Operators, Leaseholders or Surface Owner
 [C] ☐ Application is One Which Requires Published Legal Notice
 [D] ☐ Notification and/or Concurrent Approval by BLM or SLO
U.S. Bureau of Land Management - Commissioner of Public Lands, State Land Office
 [E] ☒ For all of the above, Proof of Notification or Publication is Attached, and/or,
 [F] ☐ Waivers are Attached

- [3] **SUBMIT ACCURATE AND COMPLETE INFORMATION REQUIRED TO PROCESS THE TYPE OF APPLICATION INDICATED ABOVE.**

- [4] **CERTIFICATION:** I hereby certify that the information submitted with this application for administrative approval is accurate and complete to the best of my knowledge. I also understand that no action will be taken on this application until the required information and notifications are submitted to the Division.

Note: Statement must be completed by an individual with managerial and/or supervisory capacity.

| | | | |
|---|------------------------------------|--|--------------------------|
| <u>Corey Mitchell</u> Print or Type Name | <u>Corey Mitchell</u> Signature | <u>Landman</u> Title | <u>9-26-2016</u> Date |
| | | <u>cmitchell@mewbourne.com</u> e-mail Address | |

MEWBOURNE OIL COMPANY

500 West Texas, Suite 1020
Midland, Texas 79701
Phone (432) 682-3715
Fax (432) 685-4170

September 26, 2016

Via Certified Mail

New Mexico Oil Conservation Division
1220 S. St. Francis Drive
Santa Fe, New Mexico 87505
Attn: Mr. Leonard Lowe

Re: Application for Unorthodox Well Location
Devon 8 W2PM Fee No. 1H
API No. 3001543879
Surface Location: 530' FSL & 185' FWL (Unit M) (Section 9, T25S, R28E)
First Take Point: 330' FSL & 330' FEL (Unit P) (Section 8, T25S, R28E)
Last Take Point: 330' FSL & 330' FWL (Unit M) (Section 8, T25S, R28E)
Bottomhole Location: 330' FSL & 330' FWL (Unit M) (Section 8, T25S, R28E)
Section 8, T-25-S, R-28-E, NMPM, Eddy County, New Mexico
Eddy County, New Mexico

Dear Mr. Lowe:

Pursuant to Division Rule 19.15.15.13, Mewbourne Oil Company ("Mewbourne") respectfully requests administrative approval of an unorthodox gas well location for its proposed Devon 8 W2PM Fee No. 1H. This well will be drilled as a horizontal gas well in the Sulphate Draw; Wolfcamp (Gas) Pool (85780).

The Devon 8 W2PM Fee No. 1H will be dedicated to a standard 320-acre gas spacing and proration unit comprising the S/2 of Section 8. There are currently no other existing Wolfcamp producing wells within the proposed spacing unit.

The Sulphate Draw; Wolfcamp (Gas) Pool is currently governed by Division Rule 19.19.15.10 which requires standard 320-acre gas spacing and proration units with wells to be located no closer than 660 feet to the outer boundary of the spacing unit, nor closer than 10 feet to any interior quarter-quarter section line or subdivision inner boundary, or in the case of a horizontal well, no closer than 660 feet to the outer boundary of the producing area.

The unorthodox location is necessary in order to maximize the recovery of oil and gas reserves from the Wolfcamp formation underlying the S/2 of Section 8.

The affected offset acreage comprises all of Section 7, N/2 of Section 8, all of Section 9, all of Section 16, all of Section 17 and all of Section 18, Township 25 South, Range 28 East, NMPM, (See Attached Map). There are currently the following Wolfcamp producers within the offset acreage:

- San Lorenzo 9 OB Fee No. 1H (API No. 3001541304), Section 9, T25S, R28E

Consequently, notice of this application is being provided to Occidental Permian Limited Partnership, Devon Energy Production Company, L.P., COG Operating LLC, Chevron U.S.A. Inc. and McCombs Energy, Ltd..

Attached is a Form C-102 showing the surface, first take point, last take point and bottomhole locations for the Devon 8 W2PM Fee No. 1H. Also, attached is a map showing the affected offset acreage, notice list and offset notice letter.

In summary, approval of the application will provide Mewbourne Oil Company the opportunity to recover additional oil and gas reserves from the Sulphate Draw; Wolfcamp (Gas) Pool underlying the S/2 of Section 8 that may otherwise not be recovered, thereby preventing waste, and will not violate correlative rights.

Should you have any questions regarding the above, please email me at cmitchell@mewbourne.com or call me at (432) 682-3715.

Sincerely,

MEWBOURNE OIL COMPANY

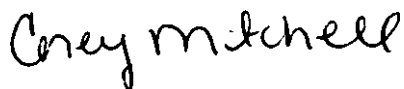

Corey Mitchell
Landman

Xc: OCD-Artesia

District I
1625 N. French Dr., Hobbs, NM 88240
Phone: (575) 393-6161 Fax: (575) 393-0720
District II
811 S. First St., Artesia, NM 88210
Phone: (575) 748-1283 Fax: (575) 748-9720
District III
1000 Rio Brazos Road, Aztec, NM 87410
Phone: (505) 334-6178 Fax: (505) 334-6170
District IV
1220 S. St. Francis Dr., Santa Fe, NM 87505
Phone: (505) 476-3460 Fax: (505) 476-3462

State of New Mexico
Energy, Minerals & Natural Resources Department
OIL CONSERVATION DIVISION
1220 South St. Francis Dr.
Santa Fe, NM 87505

Form C-102
Revised August 1, 2011
Submit one copy to appropriate
District Office

☐ AMENDED REPORT

WELL LOCATION AND ACREAGE DEDICATION PLAT

| | | | | | | | | | |
|--|---------------------|--|---------------------|--|--|----------------------------------|-----------------------------|-------------------------------|-----------------------|
| ¹ API Number 30-015-43879 | | ² Pool Code 85780 | | ³ Pool Name Sulphate Draw; Wolfcamp (GAS) | | | | | |
| ⁴ Property Code | | ⁵ Property Name DEVON 8 W2PM FEE | | | ⁶ Well Number 1H | | | | |
| ⁷ OGRID NO. 14744 | | ⁸ Operator Name MEWBOURNE OIL COMPANY | | | ⁹ Elevation 3002' | | | | |
| ¹⁰ Surface Location | | | | | | | | | |
| UL or lot no. M | Section 9 | Township 25S | Range 28E | Lot Idn | Feet from the 530 | North/South line SOUTH | Feet from the 185 | East/West line WEST | County EDDY |
| ¹¹ Bottom Hole Location If Different From Surface | | | | | | | | | |
| UL or lot no. M | Section 8 | Township 25S | Range 28E | Lot Idn | Feet from the 330 | North/South line SOUTH | Feet from the 330 | East/West line WEST | County EDDY |
| ¹² Dedicated Acres 320 | | ¹³ Joint or Infill | | ¹⁴ Consolidation Code | | ¹⁵ Order No. | | | |

No allowable will be assigned to this completion until all interest have been consolidated or a non-standard unit has been approved by the division.

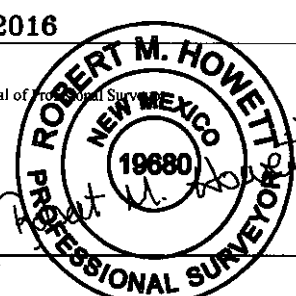
| | | | | | | | |
|---|--|---|--|--|--|--|--|
| ¹⁶ GEODETIC DATA NAD 27 GRID - NM EAST SURFACE LOCATION N: 414256.0 - E: 572251.5 LAT: 32.13869117° N LONG: 104.09990815° W BOTTOM HOLE N: 414046.0 - E: 567059.2 LAT: 32.13814377° N LONG: 104.11668445° W | | CORNER DATA NAD 27 GRID - NM EAST A: FOUND BRASS CAP "1940" N: 413715.4 - E: 566733.5 B: FOUND BRASS CAP "1940" N: 416346.7 - E: 566699.6 C: FOUND BRASS CAP "1940" N: 418978.1 - E: 566665.0 D: FOUND BRASS CAP "1940" N: 418997.6 - E: 569346.4 E: FOUND BRASS CAP "1940" N: 419016.9 - E: 572023.2 F: FOUND BRASS CAP "1940" N: 418988.3 - E: 574700.6 | | G: FOUND BRASS CAP "1940" N: 418960.8 - E: 577380.4 H: FOUND BRASS CAP "1940" N: 416349.2 - E: 577394.9 I: FOUND BRASS CAP "1940" N: 413738.1 - E: 577410.1 J: FOUND BRASS CAP "1940" N: 413734.7 - E: 574737.3 K: FOUND BRASS CAP "1940" N: 413725.5 - E: 572071.3 L: FOUND BRASS CAP "1940" N: 413721.3 - E: 569402.8 M: FOUND BRASS CAP "1940" N: 416371.1 - E: 572047.7 | | 17 OPERATOR CERTIFICATION <i>I hereby certify that the information contained herein is true and complete to the best of my knowledge and belief, and that this organization either owns a working interest or unleased mineral interest in the land including the proposed bottom hole location or has a right to drill this well at this location pursuant to a contract with an owner of such a mineral or working interest, or to a voluntary pooling agreement or a compulsory pooling order heretofore entered by the division.</i> Signature _____ Date _____ Printed Name _____ E-mail Address _____ | |
| 18 SURVEYOR CERTIFICATION <i>I hereby certify that the well location shown on this plat was plotted from field notes of actual surveys made by me or under my supervision, and that the same is true and correct to the best of my belief.</i> 7-07-2016 Date of Survey Signature and Seal of Professional Surveyor 19680 Certificate Number | |  | | | | | |

N 89°52'26" E 2669.85' RRC - Firm No.: TX 10193838 NM 4655451 - Job No.: LS1606236
Last Take Point
330' FSL : 330' FEL
First Take Point

MEWBOURNE OIL COMPANY

500 West Texas, Suite 1020

Midland, Texas 79701

Phone (432) 682-3715

Fax (432) 685-4170

September 26, 2016

Via Certified Mail

See Attached List

Re: Mewbourne Oil Company's Application for Unorthodox Well Location
Devon 8 W2PM Fee No. 1H (API No. 3001543879)
Surface Location: 530' FSL & 185' FWL (Unit M) (Section 9, T25S, R28E)
First Take Point: 330' FSL & 330' FEL (Unit P) (Section 8, T25S, R28E)
Last Take Point: 330' FSL & 330' FWL (Unit M) (Section 8, T25S, R28E)
Bottomhole Location: 330' FSL & 330' FWL (Unit M) (Section 8, T25S, R28E)
Section 8, T-25-S, R-28-E, NMPM, Eddy County, New Mexico
Sulphate Draw; Wolfcamp (Gas) Pool (85780)

Ladies and Gentlemen:

Enclosed please find a copy of the application filed by Mewbourne Oil Company ("Mewbourne") for approval of an unorthodox gas well location for its proposed Devon 8 W2PM Fee No. 1H located at the surface, first take point, last take point and bottomhole locations described above. The well will test the Sulphate Draw; Wolfcamp (Gas) Pool and will be dedicated to a standard 320-acre gas spacing and proration unit comprising the S/2 of Section 8, Township 25 South, Range 28 East, NMPM. The unorthodox location is necessary in order to maximize the recovery of oil and gas reserves within the Wolfcamp formation underlying the S/2 of Section 8.

As the owner of an interest that may be affected by the proposed unorthodox gas well location, you are being provided notice as per Division rules and regulations. *Objections must be filed in writing at the Division's Santa Fe office within 20 days from the date this notice was sent to you.* If no objection is received within twenty days after the filing of this application and proof of notice with the Division, the application may be approved.

Should you have any questions regarding the above, please email me at cmitchell@mewbourne.com or call me at (432) 682-3715.

Sincerely,

MEWBOURNE OIL COMPANY



Corey Mitchell
Landman

Enclosure

Xc: OCD-Artesia

Notice List
Mewbourne Oil Company
Application for Unorthodox Well Location
Devon 8 W2PM Fee #1H, Section 8, T25S, R28E
Eddy County, New Mexico

| Owners Noticed | Tract Numbers | Certified Tracking Number |
|---|----------------------|----------------------------------|
| Devon Energy Production Company, L.P. 333 West Sheridan Avenue Oklahoma City, Oklahoma 73102 Attn: Mr. Zach Graham | 1 & 3 | 9414810699945018053547 |
| Occidental Permian Limited Partnership 5 Greenway Plaza, Suite 110 Houston, Texas 77046 Attn: Mr. Jeremy D. Murphrey | 3 | 9414810699945018053622 |
| COG Operating, LLC 600 W. Illinois Avenue One Concho Center Midland, Texas 79701 Attn: Mrs. Rita Buress | 2, 3, 5, 6, 7 | 9414810699945018053677 |
| Chevron U.S.A. Inc. P.O. Box 2100 Houston, Texas 77252 Attn: Mrs. Amber Delach | 4 | 9414810699945018053707 |
| McCombs Energy, Ltd 5599 San Felipe, Suite 1200 Houston, Texas 77056 Attn: Mr. Larry Wyont | 4 | 9414810699945018053721 |
| NMOCD 811 S. First St. Artesia, NM 88210 Attn: Paul Kautz | N/A | 9414810699945018053745 |

25S - 28E

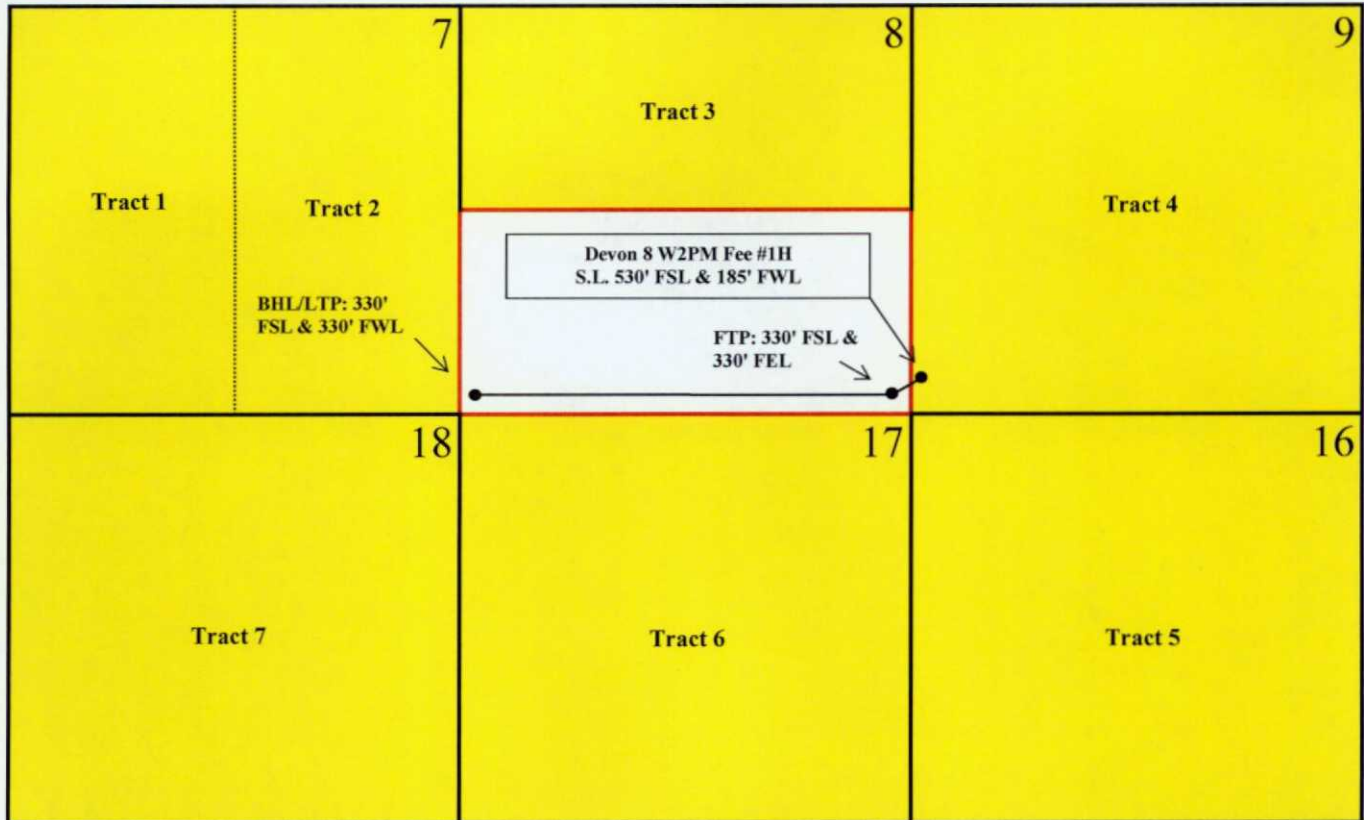

- 320-Acre Spacing Unit
- Affected Offset Acreage/Tracts

Mewbourne Oil Company
Application for Unorthodox Well Location
Devon 8 W2PM Fee #1H
Affected Offset Acreage

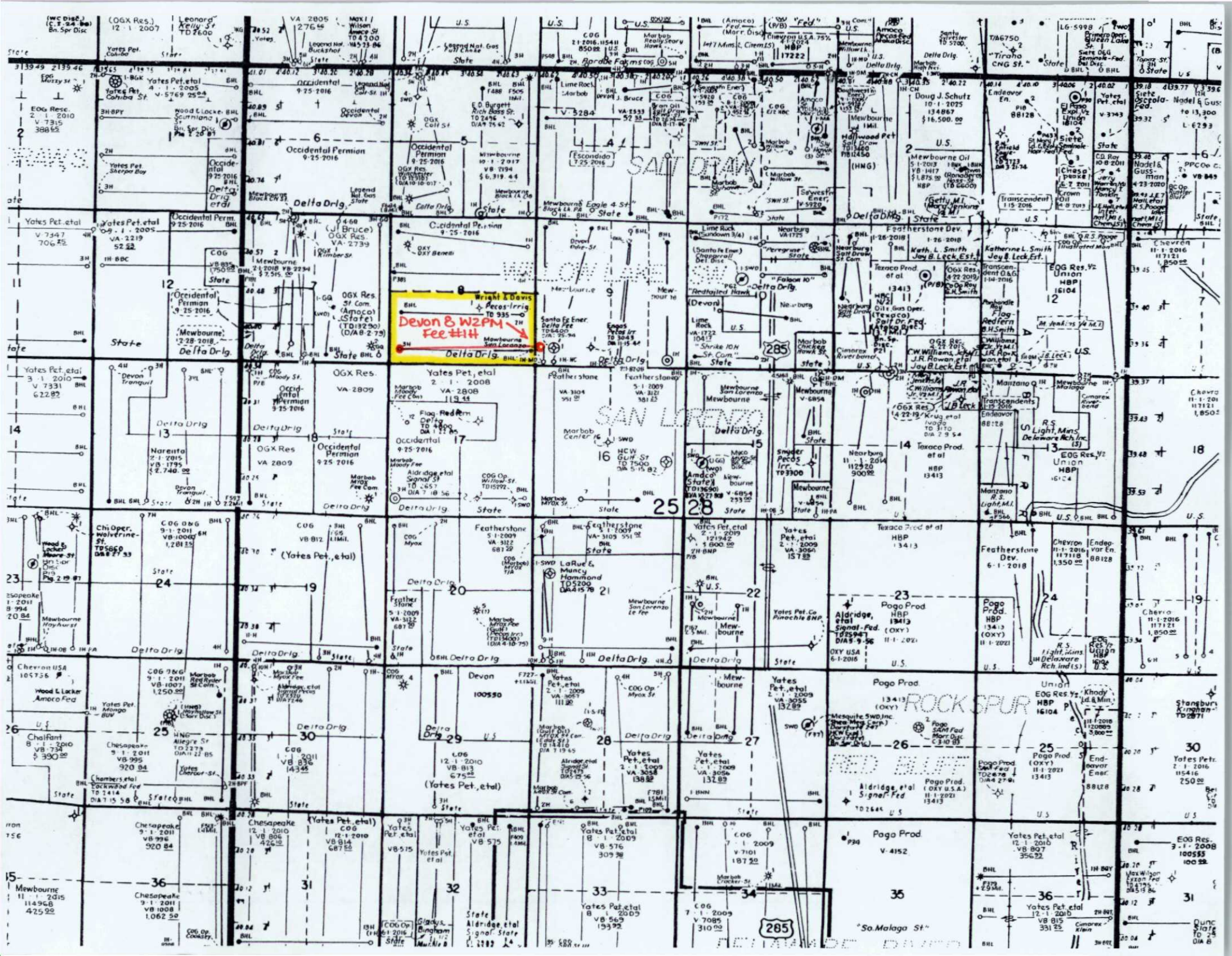

District I
1625 N. French Dr., Hobbs, NM 88240
Phone: (575) 393-6161 Fax: (575) 393-0720

District II
811 S. First St., Artesia, NM 88210
Phone: (575) 748-1283 Fax: (575) 748-0720

District III
1000 Rio Brazos Rd., Aztec, NM 87410
Phone: (505) 334-6176 Fax: (505) 334-6170

District IV
1220 S. St Francis Dr., Santa Fe, NM 87505
Phone: (505) 478-3470 Fax: (505) 478-3462

State of New Mexico
Energy, Minerals and Natural Resources
Oil Conservation Division
1220 S. St Francis Dr.
Santa Fe, NM 87505

Form C-102
August 1, 2011
Permit 224570

WELL LOCATION AND ACREAGE DEDICATION PLAT

| | | |
|-------------------------------|--------------------------------------|--|
| 1. API Number 30-015-43879 | 2. Pool Code 97949 | 3. Pool Name WC-015 S252815D;WOLFCAMP (GAS) |
| 4. Property Code 316710 | 5. Property Name DEVON 8 W2PM FEE | 6. Well No. 001H |
| 7. OGRID No. 14744 | 8. Operator Name MEWBORNE OIL CO | 9. Elevation 3002 |

10. Surface Location

| | | | | | | | | | |
|---------------|--------------|-----------------|--------------|--------------|------------------|---------------|------------------|---------------|----------------|
| UL - Lot M | Section 9 | Township 25S | Range 28E | Lot Idn M | Feet From 530 | N/S Line S | Feet From 185 | E/W Line W | County Eddy |
|---------------|--------------|-----------------|--------------|--------------|------------------|---------------|------------------|---------------|----------------|

11. Bottom Hole Location If Different From Surface

| | | | | | | | | | |
|---------------|--------------|-----------------|--------------|--------------|------------------|---------------|------------------|---------------|----------------|
| UL - Lot M | Section 8 | Township 25S | Range 28E | Lot Idn M | Feet From 330 | N/S Line S | Feet From 330 | E/W Line W | County Eddy |
|---------------|--------------|-----------------|--------------|--------------|------------------|---------------|------------------|---------------|----------------|

| | | | |
|-------------------------------|---------------------|------------------------|---------------|
| 12. Dedicated Acres 320.00 | 13. Joint or Infill | 14. Consolidation Code | 15. Order No. |
|-------------------------------|---------------------|------------------------|---------------|

NO ALLOWABLE WILL BE ASSIGNED TO THIS COMPLETION UNTIL ALL INTERESTS HAVE BEEN CONSOLIDATED OR A NON-STANDARD UNIT HAS BEEN APPROVED BY THE DIVISION

| | |
|--|---|
| | OPERATOR CERTIFICATION |
| | <i>I hereby certify that the information contained herein is true and complete to the best of my knowledge and belief, and that this organization either owns a working interest or unleased mineral interest in the land including the proposed bottom hole location(s) or has a right to drill this well at this location pursuant to a contract with an owner of such a mineral or working interest, or to a voluntary pooling agreement or a compulsory pooling order heretofore entered by the division.</i> |
| | E-Signed By: Monty Whetstone Title: Vice President Operations Date: 8/4/2016 |
| | SURVEYOR CERTIFICATION |
| | <i>I hereby certify that the well location shown on this plat was plotted from field notes of actual surveys made by me or under my supervision, and that the same is true and correct to the best of my belief.</i> |
| | Surveyed By: Robert Howell Date of Survey: 7/7/2016 Certificate Number: 19680 |

Lowe, Leonard, EMNRD

From: Corey Mitchell <cmitchell@Mewbourne.com>
Sent: Thursday, October 27, 2016 2:21 PM
To: Lowe, Leonard, EMNRD
Subject: RE: NSL application for DEVON 8 W2PM FEE NO. 1H

Leonard,

Sorry for the phone tag. We are wanting the pool on our Devon 8 W2PM Fee No. 1H to be the Sulphate Draw; Wolfcamp (Gas) Pool (85780).

I think this is what you were looking for. Let me know if you still need something else. Thanks.

Corey Mitchell
Land Department
Mewbourne Oil Company
500 West Texas, Suite 1020
Midland, TX 79701
Bus. (432) 682-3715
Fax (432) 685-4170

From: Lowe, Leonard, EMNRD [mailto:Leonard.Lowe@state.nm.us]
Sent: Thursday, October 27, 2016 3:03 PM
To: Corey Mitchell
Subject: RE: NSL application for DEVON 8 W2PM FEE NO. 1H
Importance: High

Corey Mitchell,

Thank you for updating the C-101.

For your pending application please inform the OCD what is the correct pool you are seeking for your NSP application.

Leonard Lowe
Engineering Bureau
Oil Conservation Division
Energy Minerals and Natural Resources Department
1220 South St. Frances
Santa Fe, New Mexico 87004
Office: 505-476-3492
Cell: 505-930-6717
Fax: 505-476-3462
E-mail: leonard.lowe@state.nm.us
Website: <http://www.emnrd.state.nm.us/oecd/>

From: Corey Mitchell [mailto:cmitchell@Mewbourne.com]
Sent: Thursday, October 27, 2016 1:52 PM

To: Lowe, Leonard, EMNRD <Leonard.Lowe@state.nm.us>
Subject: RE: NSL application for DEVON 8 W2PM FEE NO. 1H

Leonard,

We submitted a new C-101 today to revise the pool to the SULPATE DRAW; WOLFCAMP (GAS) POOL [# 85780]. Hopefully this will be reflected online soon. Let me know if you need anything else. Thanks.

Corey Mitchell
Land Department
Mewbourne Oil Company
500 West Texas, Suite 1020
Midland, TX 79701
Bus. (432) 682-3715
Fax (432) 685-4170

From: Lowe, Leonard, EMNRD [<mailto:Leonard.Lowe@state.nm.us>]
Sent: Wednesday, October 26, 2016 3:40 PM
To: Corey Mitchell
Subject: NSL application for DEVON 8 W2PM FEE NO. 1H
Importance: High

Mr. Corey Mitchell,

Re: Mewbourne NSL application for DEVON 8 W2PM FEE NO. 1H well, API # 30-015-43879

The information provided within the application are conflicting.

Your request is seeking the SULPATE DRAW; WOLFCAMP (GAS) POOL [# 85780]

Review of your C-101 for API # 30-015-43879 specifies DEVON 8 W2PM FEE NO. 1H is seeking the POOL: WC-015-S252815D; Wolfcamp (Gas) [# 97949].

Which pool are you requesting?

Your application is suspended until further information is received.

Leonard Lowe
Engineering Bureau
Oil Conservation Division
Energy Minerals and Natural Resources Department
1220 South St. Frances
Santa Fe, New Mexico 87004
Office: 505-476-3492
Cell: 505-930-6717
Fax: 505-476-3462
E-mail: leonard.lowe@state.nm.us
Website: <http://www.emnrd.state.nm.us/ocd/>

Lowe, Leonard, EMNRD

From: Corey Mitchell <cmitchell@Mewbourne.com>
Sent: Wednesday, October 26, 2016 2:48 PM
To: Lowe, Leonard, EMNRD
Subject: RE: NSL application for DEVON 8 W2PM FEE NO. 1H

Leonard,

The pool should be the SULPATE DRAW; WOLFCAMP (GAS) POOL [# 85780]. I will have our guys refile the C-101 to reflect the correct pool name.

Also, I believe you called last week with a questions on our Hollywood application??

I hope this helps. Let me know if you need anything else. Thanks.

Corey Mitchell
Land Department
Mewbourne Oil Company
500 West Texas, Suite 1020
Midland, TX 79701
Bus. (432) 682-3715
Fax (432) 685-4170

From: Lowe, Leonard, EMNRD [mailto:Leonard.Lowe@state.nm.us]
Sent: Wednesday, October 26, 2016 3:40 PM
To: Corey Mitchell
Subject: NSL application for DEVON 8 W2PM FEE NO. 1H
Importance: High

Mr. Corey Mitchell,

Re: Mewbourne NSL application for DEVON 8 W2PM FEE NO. 1H well, API # 30-015-43879

The information provided within the application are conflicting.

Your request is seeking the SULPATE DRAW; WOLFCAMP (GAS) POOL [# 85780]

Review of your C-101 for API # 30-015-43879 specifies DEVON 8 W2PM FEE NO. 1H is seeking the POOL: WC-015-S252815D; Wolfcamp (Gas) [# 97949].

Which pool are you requesting?

Your application is suspended until further information in received.

Leonard Lowe
Engineering Bureau
Oil Conservation Division
Energy Minerals and Natural Resources Department

McMillan, Michael, EMNRD

From: Kautz, Paul, EMNRD
Sent: Monday, October 31, 2016 2:14 PM
To: Corey Mitchell; McMillan, Michael, EMNRD
Subject: RE: Devon 8 W2PM Fee Well No. 1H Pool

Michael,

- 1) The northern half of Sec 6 is in the SULPHATE DRAW;WOLFCAMP (GAS) [85780]
- 2) The eastern half of sec 9 is already in the WC-015 S252815D;WOLFCAMP (GAS) [97949]
- 3) Mewbourne already has 3 wells permitted for the WC-015 S252815D;WOLFCAMP (GAS) [97949] in the S/2 of 7, 8 and 9.
- 4) The well in sec 8 is closer to the WC-015 S252815D;WOLFCAMP (GAS) [97949]
- 5) 30-015-43879 is already permitted for the WC-015 S252815D;WOLFCAMP (GAS) [97949]

Therefore, we should keep it in the WC-015 S252815D;WOLFCAMP (GAS) [97949].

Paul Kautz
Hobbs District Geologist
NM Oil Conservation Div.
1625 N French Dr.
Hobbs, NM 88240
575-393-6161 Ext. 104

From: Corey Mitchell [mailto:cmitchell@Mewbourne.com]
Sent: Monday, October 31, 2016 12:05 PM
To: McMillan, Michael, EMNRD; Kautz, Paul, EMNRD
Subject: RE: Devon 8 W2PM Fee Well No. 1H Pool

Mr. McMillan,

I will let Paul confirm, but I believe it should be the Sulphate Draw; Wolfcamp (Pool code 85780) as this is the Wolfcamp pool our well is in in the adjacent section (Section 6). Let me know if you need anything from me. Thanks.

Corey Mitchell
Land Department
Mewbourne Oil Company
500 West Texas, Suite 1020
Midland, TX 79701
Bus. (432) 682-3715
Fax (432) 685-4170

From: McMillan, Michael, EMNRD [mailto:Michael.McMillan@state.nm.us]
Sent: Monday, October 31, 2016 12:38 PM
To: Corey Mitchell; Kautz, Paul, EMNRD
Subject: Devon 8 W2PM Fee Well No. 1H Pool

Paul:

can you tell me what would be the Wolfcamp Pool for the Mewbourne Oil Company. Devon W2PM Fee Well No. 1H? API 30-015-43879.

Would it be the Sulphate Draw; Wolfcamp (Pool code 85780) or the WC-015-S252815D;Wolfcamp, Gas (Pool code 97949)?

Thanks

MICHAEL A. MCMILLAN

Engineering Bureau, Oil Conservation Division

1220 south St. Francis Dr., Santa Fe NM 87505

O: 505.476.3448

Michael.McMillan@state.nm.us

Mewbourne Oil Company
Corey Mitchell
500 W Texas, STE 1020
MIDLAND TX 79701-4279

Devon 8 W2PM No 1H CM

RECEIVED
2016 SEP 27 10 10 AM

US POSTAGE AND FEES PAID

FIRST-CLASS

Sep 27 2016

Mailed from ZIP 79701

2 oz First-Class Mail Flats Rate

CID: 56133



endicia.com

071S00534813

USPS CERTIFIED MAIL

9414 8106 9994 5018 0634 16

New Mexico Oil Conservation Division
Attn: Leonard Lowe, Division Director
1220 S SAINT FRANCIS DR
SANTA FE NM 87505-4225

