

WHITE BUFFALO ENVIRONMENTAL SERVICES

July 10, 2006

NMOCD District 2 Office
Oil Conservation Division
Mike Bratcher
1301 West Grand
Artesia, New Mexico 88210

RECEIVED
JUL 12 2006
OCD-ARTESIA

RE: Letter of Violation for Range Operating New Mexico, Inc. Inspection, South
Culebra Bluff (SCB) Unit No. 003

Chronology

* On January 11, 2006 during a random inspection of Range Operating New Mexico, Inc. (Range) site South Culebra Bluff (SCB) Unit No 003 it was observed that the site had a spill of approximately two barrels. Greg Swindle of WBESI was being accompanied on the inspection by Chris Beadle of the NMOCD. Mr. Swindle contacted Rudy Garcia field foreman for Range -Loving office to discuss the situation. Mr. Garcia had asked a contract crew to clean out the cellar and assumed they would pump out the site. However, the crew cleaned the cellar with buckets and dumped the waste on the ground. The site was assessed for a formal work plan and specific site information obtained. The site was assessed for a formal work plan and specific site information obtained. See attachment #1

On March 29, 2006 after receiving notice from Tony Tucker, Range Resources Production Foreman Loving New Mexico Area., of completion of excavation and remediation; Ronnie Taylor of White Buffalo Environmental Services Inc arrived on site to perform final sampling. A sample was collected from the floor area of the spill site. The sample was immediately placed on ice for transportation and shipment to ASK Laboratories in Amarillo, Texas. The sample was analyzed for BTEX, TPH (NM 8015N), and Chloride content.

On April 10, 2006 the sample results were received from the laboratory. The results revealed that the BTEX, and TPH concentrations were above remediation limits. See attachment #2 for the results of this sampling.

On April 13, 2006 the site was again visited after further excavation. The results of this sampling was obtained and revealed again that limits were exceeded and further sampling would be required. See attachment #3 for the results of this sampling.

On May 17, 2006 the site was again visited after further sampling. The analytical results revealed that the limits were obtained and no further excavation was required. See attachment # 4 for these results.

Tony Tucker of Range was notified that the limits had been obtained and that site closure was now warranted. Tony utilized the services of several trucking firms in the Loving area to transport the spoils of the excavation to Controlled Recovery, Inc.; PO Box 388;

Hobbs, New Mexico, 88241-0388 (CRI). CRI was the final disposal place of all of the contaminated soils numbering approximately 212 cubic yards based upon the Manifest enclosed in Attachment #5 of this letter.

Please consider this NOV action item complete and send Range Operating Company your concurrence of final closure on this NOV action item.

Please review the attached results and notify me via letter or email if you have any questions.

Sincerely,

A handwritten signature in black ink, appearing to read 'Greg Swindle', with a stylized, cursive script.

Greg Swindle,
President
WBESI

Enclosures:

- Attachment #1 Filed Remediation Work plan
- Attachment #2 03/29/06 Sampling Results and Documentation
- Attachment #3 04/13/06 Sampling Results and Documentation
- Attachment #4 05/17/06 Sampling Results and Documentation
- Attachment #5 Disposal Manifest.

January 27, 2006

NMOCD District 2 Office
Oil Conservation Division
Chris Beadle
1301 West Grand
Artesia, New Mexico 88210

RE: Range Operating New Mexico, Inc. Inspection, South Culebra Bluff (SCB) Unit No. 003

Chronology

On January 11, 2006 during a random inspection of Range Operating New Mexico, Inc. (Range) site South Culebra Bluff (SCB) Unit No 003 it was observed that the site had a spill of approximately two barrels. Greg Swindle of WBESI was being accompanied on the inspection by Chris Beadle of the NMOCD. Mr. Swindle contacted Rudy Garcia field foreman for Range -Loving office to discuss the situation. Mr. Garcia had asked a contract crew to clean out the cellar and assumed they would pump out the site. However, the crew cleaned the cellar with buckets and dumped the waste on the ground. The site was assessed for a formal work plan and specific site information obtained. WBESI uses the attached information and metrics sheet for summarizing the remediation requirements for this site.

The following is an initial "Remediation Work Plan" for this site:

South Culebra Bluff (SCB) Unit No.003

General site characteristics

Depth to Ground Water: 52'

Wellhead Protection Area: 1000 yards to closest well

Distance to Nearest Surface Water Body: 5,250'

Site ranking score 10

Soil remediation action levels

Highly Contaminated / Saturated Soils

Benzene 10 ppm, BTEX 50 ppm, TPH 1000 ppm

Soil remediation methods

Excavation and disposal (or alternative approved onsite remediation)

Planned analytical testing

BTEX, TPH, Chlorides on soil

Work Plan

- Excavate until limits are obtained in a vertical and horizontal direction.
- Sample site for above parameters.

- Determine quantity of spoils removed from the excavated area.
- Determine most cost effective means of disposal or onsite bioremediation in accordance with NMOCD "Guidelines for Remediation of Leaks, Spills, and Releases".
- Contact NMOCD to set up sampling and post remediation inspection for February 9, 2006.
- Review analytical results.
- Backfill excavation if limits have been achieved or continue excavation.
- Sampling will be per NMOCD guidance including all walls and floor of the excavation.
- A final report will be issued on behalf of Range to the NMOCD documenting all final activities.
- A final letter of concurrence and closure will be issued by NMOCD if all guidelines have been achieved.

For further questions or comments please contact White Buffalo Environmental Services, Inc. at (325) 651-9054.



Greg Swindle,
President
WBESI

Enclosures:

Information and Metrics sheet
USGS Map
Aerial Photo
Site Photographs

RANGE OPERATING NEW MEXICO, INC

Information and Metrics

Incident Date: January 11, 2006		NMOCD Notified: January 11, 2006	
Site: South Culebra Bluff Unit No.003		Assigned Site Reference #: iCLB0601142847	
Company: Range Operating New Mexico, Inc.			
Street Address: 777 Main Street Suite 800			
Mailing Address: 777 Main Street Suite 800			
City, State, Zip: Ft. Worth, TX 76102			
Representative: George Teer			
Representative Telephone: (817) 870-2601			
Fluid volume released (bbls): 3		Recovered (bbls): 0	
<i>25 bbls: Notify NMOCD verbally within 24 hrs and submit form C-141 within 15 days. (Also applies to unauthorized releases >500 mcf Natural Gas) 5 – 25 bbls: Submit form C-141 within 15 days</i>			
Leak, Spill, or Pit (LSP) Name: SCB Unit No.3			
Source of contamination: <i>Cleaning out cellar area and dumping waste on ground</i>			
Land Owner, i.e., BLM, ST, Fee, Other: Johnny L. Reid			
LSP Dimensions: 60' X 50'			
LSP Area: All around wellhead			
Location of Reference Point (RP): NA			
Location distance and direction from RP: NA			
Latitude: N 32° 17.588'			
Longitude: W 104° 3.282'			
Elevation above mean sea level: 2999' per USGS Map			
Location- Unit or ¼ ¼: SE/4 NW/4 of Sec. 23		Unit Letter: M	
Location Section: 23			
Location- Township: 23S			
Location Range: 28E			
Surface water body within 1000' radius of site: No 3394' per USGS Map			
Domestic water wells within 1000' radius of site: No 1734' per map			
Agricultural water wells within 1000' radius of site: No 1734' per map			
Depth from land surface to ground water (DG): 60' estimated based upon relationship to Pecos River			
Depth of contamination (DC): 8'			
Depth to ground water (DG – DC = DtGW): 52'			
1. Ground water		2. Wellhead Protection Area	
If Depth to GW <50 feet: 20 points		If <1000' from water source, or <200' from private domestic water source: 20 points	
If Depth to GW 50 to 99 feet: 10 points		If >1000' from water source, or >200' from private domestic water source: 0 points	
If Depth to GW >100 feet: 0 points			
Ground Water Score = 10		Wellhead Protection Area Score = 0	
Site Rank (1+2+3) = 10			
Total Site Ranking Score and Acceptable Concentrations			
Parameter	>19	10-19	0-9
Benzene	10 ppm	10 ppm	10 ppm
BTEX	50 ppm	50 ppm	50 ppm
TPH	100 ppm	1,000 ppm	5,000 ppm

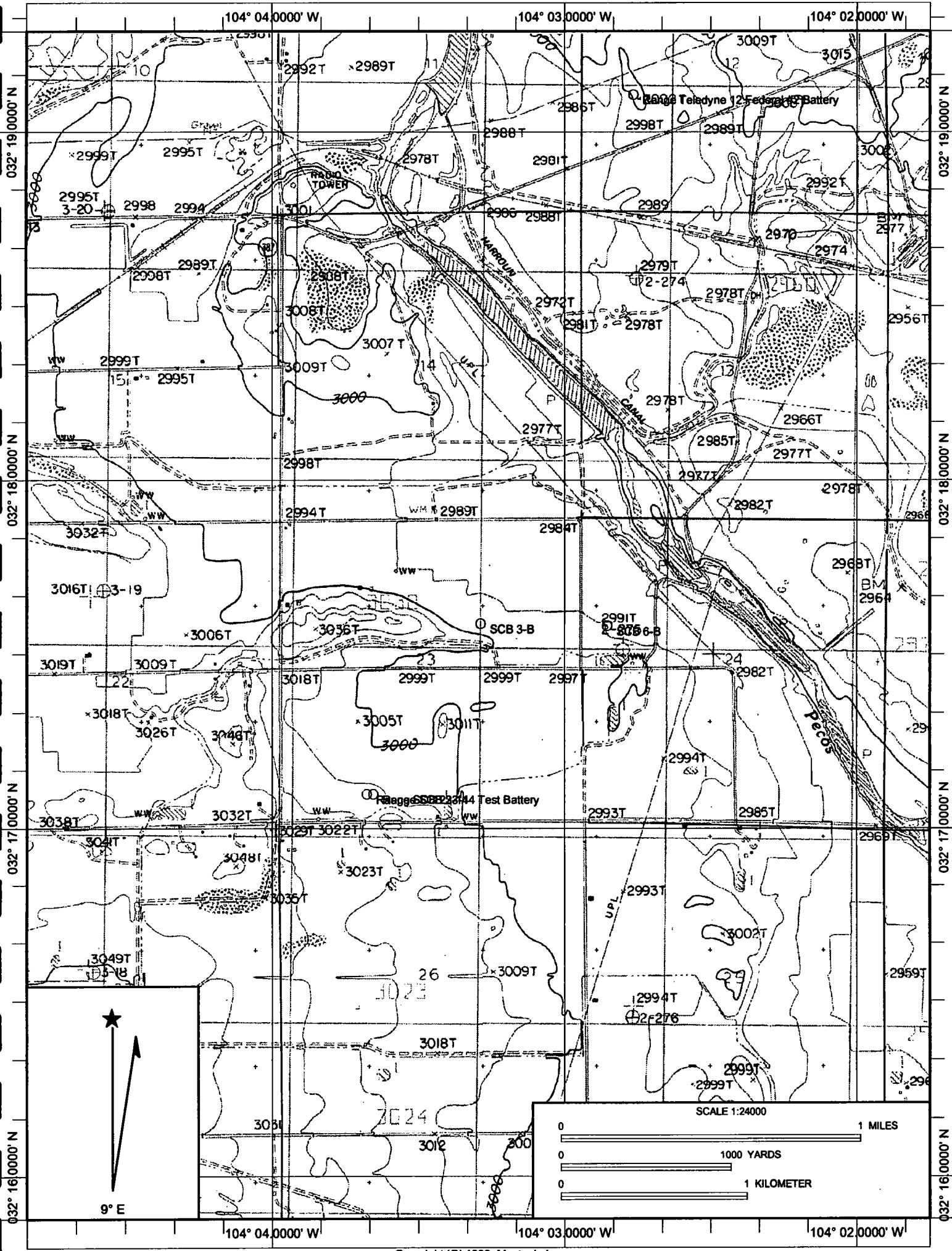

104° 03.5000' W

104° 03.3333' W

104° 03.1666' W

032° 17.8333' N

032° 17.6666' N

032° 17.5000' N

032° 17.3333' N

032° 17.8333' N

032° 17.6666' N

032° 17.5000' N

032° 17.3333' N

Range SCB 23-11

Range SCB 3-B

Range SCB 23-7

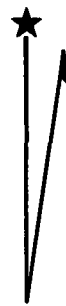

9° E

104° 03.5000' W

104° 03.3333' W

104° 03.1666' W

Name: LOVING SE, NM

Date: 1/27/2006

Scale: 1 inch equals 333 feet

Location: 032° 17.5965' N 104° 03.3123' W

Photographs 1/11/06
SCB 23-3



NW to SE view

Photographs 1/11/06
SCB 23-3

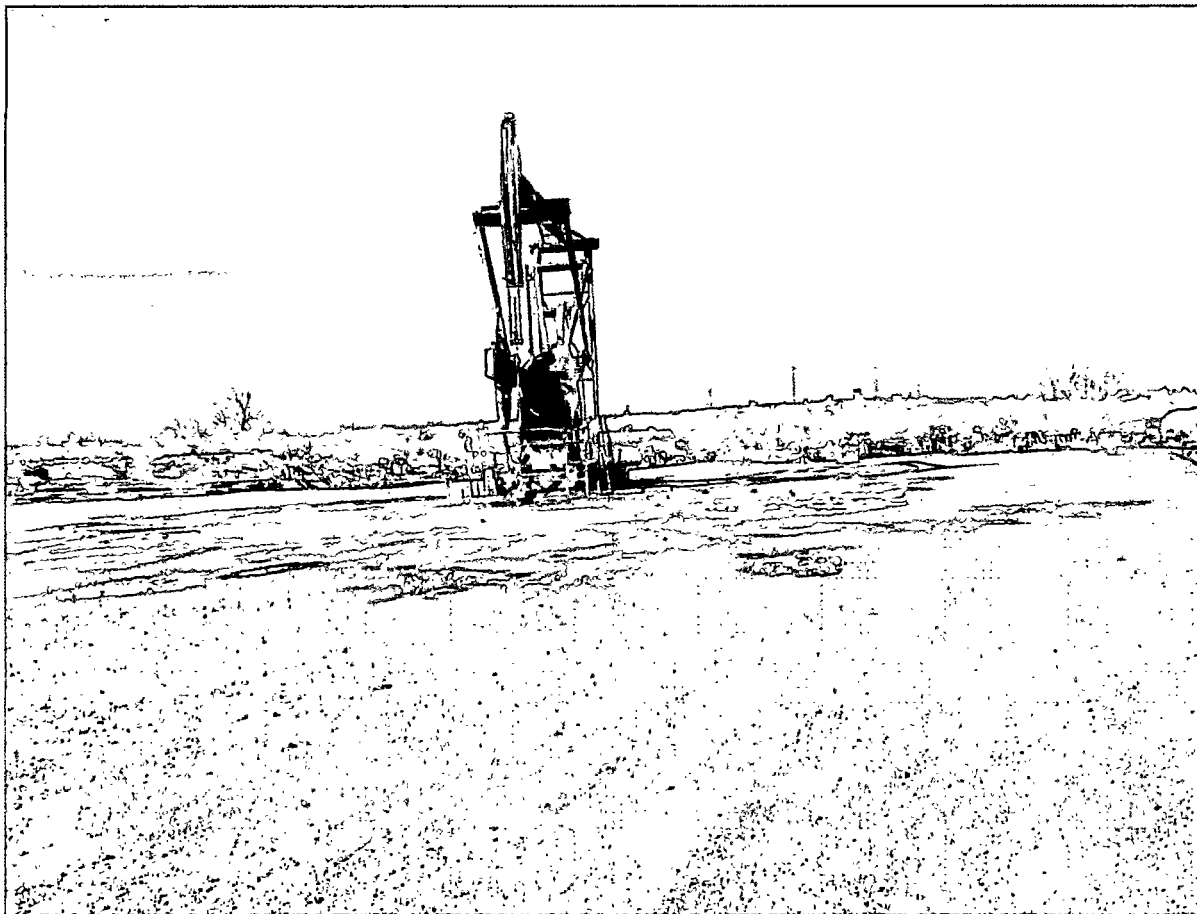

East to West view

Photographs 1/11/06
SCB 23-3

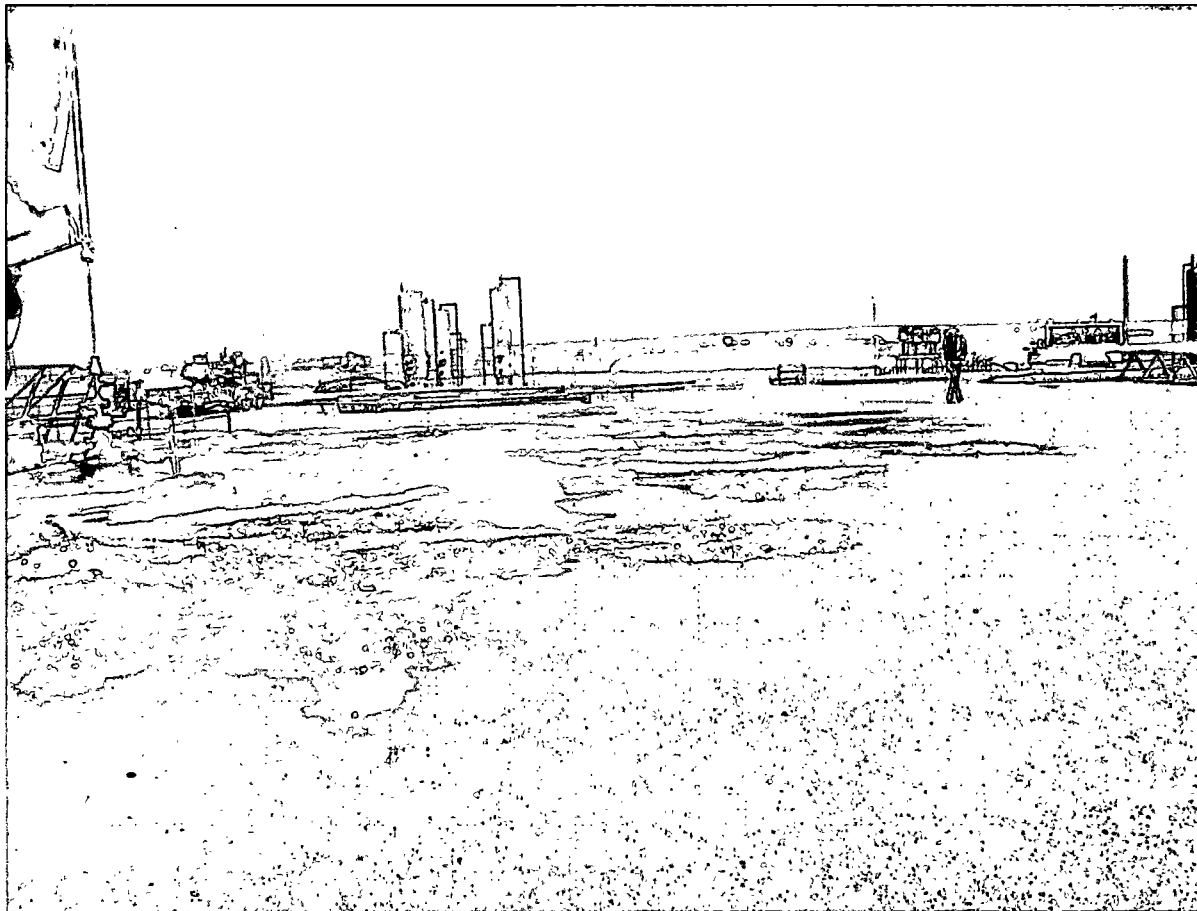

South to North view.

April 10, 2006

NMOCD District 2 Office
Oil Conservation Division
Chris Beadle
1301 West Grand
Artesia, New Mexico 88210

RE: Letter of Violation for Range Operating New Mexico, Inc. Inspection, South
Culebra Bluff (SCB) Unit No. 003

Chronology

On January 11, 2006 during a random inspection of Range Operating New Mexico, Inc. (Range) site South Culebra Bluff (SCB) Unit No 003 it was observed that the site had a spill of approximately two barrels. Greg Swindle of WBESI was being accompanied on the inspection by Chris Beadle of the NMOCD. Mr. Swindle contacted Rudy Garcia field foreman for Range -Loving office to discuss the situation. Mr. Garcia had asked a contract crew to clean out the cellar and assumed they would pump out the site. However, the crew cleaned the cellar with buckets and dumped the waste on the ground. The site was assessed for a formal work plan and specific site information obtained. The site was assessed for a formal work plan and specific site information obtained.

On March 29, 2006 after receiving notice from Tony Tucker, Range Resources Production Foreman Loving New Mexico Area., of completion of excavation and remediation; Ronnie Taylor of White Buffalo Environmental Services Inc arrived on site to perform final sampling. A sample was collected from the floor area of the spill site. The sample was immediately placed on ice for transportation and shipment to ASK Laboratories in Amarillo, Texas. The sample was analyzed for BTEX, TPH (NM 8015N), and Chloride content.

On April 10, 2006 the sample results were received from the laboratory. The results revealed that the BTEX, and TPH concentrations were above remediation limits. Further excavation will be performed and a future sampling date will be coordinated with you.

Please review the attached results and notify me via letter or email if you have any questions.

Sincerely,



Greg Swindle,
President
WBESI

Enclosures:
Laboratory results

ASK Laboratories, Inc.

Analytical Services Kwik!

ASK LABORATORIES, INC.
5935 GLENOAK LANE
AMARILLO, TEXAS 79109

Attn: CUSTOMER SERVICES
Phone: (806) 353-4425

WHITE BUFFALO ENVIRO. SERVICE
5425 BEN FICKLIN ROAD
SAN ANGELO, TX 76904

Attn: GREG SWINDLE

Order #: 06-03-131
Date: 04/06/06 09:46
Work ID: FLOOR COMPOSITE
Date Received: 03/31/06
Date Completed: 04/06/06

Purchase Order: RANGE SCB23 #3-B/
Invoice Number:

Client Code: WHITE_BUFF

SAMPLE IDENTIFICATION

<u>Sample Number</u>	<u>Sample Description</u>
01	FLOOR COMPOSITE

<u>Sample Number</u>	<u>Sample Description</u>
--------------------------	-------------------------------

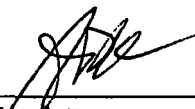

Certified By
ALAN D. KING

5935 Glenoak Lane
Amarillo, Texas 79109
Telephone (806) 353-4425
Toll Free 1-800-423-9443
Facsimile (806) 352-6454

ASK Laboratories, Inc.

Analytical Services Kwik!

Order # 06-03-131

ASK LABORATORIES, INC.

Page 2

04/06/06 09:46

TEST RESULTS BY SAMPLE

Sample: 01A FLOOR COMPOSITE

Collected: 03/29/06 09:20

<u>Test Description</u>	<u>Result</u>	<u>SQL</u>	<u>Units</u>	<u>Analyzed</u>	<u>By</u>
PERCENT SOLIDS - DRY WT.	94.45		wt % solids	03/31/06	BJP
CHLORIDE ON SOLIDS	6260	100	mg/kg	03/31/06	BNH
Total Pet. Hydrocarbons					
TPH C6-C12 - GRO	<78.7	78.7	mg/kg	04/05/06	BNH
TPH C12-C28 - DRO	5100	78.7	mg/kg	04/05/06	BNH
TPH C28-C35	982	78.7	mg/kg	04/05/06	BNH
BTEX					
BENZENE	<0.017	0.017	mg/kg	04/03/06	KDJ
TOLUENE	<0.017	0.017	mg/kg	04/03/06	KDJ
ETHYLBENZENE	<0.017	0.017	mg/kg	04/03/06	KDJ
XYLENE	<0.017	0.017	mg/kg	04/03/06	KDJ
Surrogates					
BROMOFLUOROBENZENE	109	Min: 80		Max: 120	

5935 Glenoak Lane
Amarillo, Texas 79109
Telephone (806) 353-4425
Toll Free 1-800-423-9443
Facsimile (806) 352-6454

ASK Laboratories, Inc.

Analytical Services Kwik!

Order # 06-03-131
04/06/06 09:46

ASK LABORATORIES, INC.

Page 3

QA/QC INFORMATION

	LCS	MS	MSD	RPD	BLANK
MTBE	100%	107%	106%	0.4%	bd1
BENZENE	99%	95%	93%	1.6%	bd1
TOLUENE	96%	90%	91%	1.1%	bd1
ETHYLBENZENE	99%	95%	96%	1.0%	bd1
o-XYLENE	100%	93%	94%	0.8%	bd1
m,p-XYLENES	100%	97%	97%	0.0%	bd1
METHOD 8015	LCS	MS	MSD	RPD	BLANK
TPH	95%	94%	92%	2.3%	bd1
COMPOUND	RPD	SPIKE RECOVERY	QC RECOVERY	BLANK	
CHLORIDE	0.9%	91%	94%	bd1	

bd1 = below detectable levels

TEST METHODOLOGIES

TEST CODE : SOLIDS TEST NAME : PERCENT SOLIDS FOR DRY WT CORRECTIONS

REFERENCE CLP PROTOCOL/ SECTION IV/ PART F

TEST CODE : 8015N TEST NAME : TRPH-8015M (GRO, DRO, C28-35)

METHOD 8015M GCFID GAS CHROMATOGRAPHY WITH FLAME-
IONIZATION DETECTOR. SW-846 TEST METHODS FOR
EVALUATING SOLID WASTES.

TEST CODE : BTEX TEST NAME : BTEX

METHOD 8260 GC/MS GAS CHROMATOGRAPHY WITH MASS-
SELECTIVE DETECTOR. SW-846 TEST METHODS FOR
EVALUATING SOLID WASTES.

TEST CODE : CL_SOL TEST NAME : CHLORIDE ON SOLID

METHOD 300.0 : ION CHROMATOGRAPHY
METHODS FOR CHEMICAL ANALYSIS OF WATER AND WASTES,

METHOD 9056 ION CHROMATOGRAPHY
SW-846 TEST METHODS FOR EVALUATING SOLID WASTES.

5935 Glenoak Lane
Amarillo, Texas 79109
Telephone (806) 353-4425
Toll Free 1-800-423-9443
Facsimile (806) 352-6454

ASK Laboratories

Analytical Services Kwiki!

5935 Glenoak Lane
Amarillo, Texas 79109
Telephone: (806) 353-4425
Facsimile: (806) 352-6454

Chain of Custody Record

Work Order No. _____
Client Name White Buffalo Environmental
Project I.D./Location Range Operating SOB 23 #3-B
Address 5425 Ben Ficklin Rd. San Angelo, TX 76904
Telephone (325) 651-9054
Sampled By Konnie Taylor

Please note: Liability and Damages. ASK Laboratories liability and clients exclusive remedy for any claim arising whether based in contract or tort, shall be limited to the amount paid by the client for the analyses. All claims, including those for negligence and other cause whatsoever shall be deemed waived unless made in writing and received by ASK Laboratories within thirty days of the applicable service. In no event shall ASK Laboratories be liable for incidental or consequential damages, including without limitation, business interruptions, loss of use, or loss of profits incurred by the client, its subsidiaries, affiliates, or successors arising out of or related to the performance of services rendered by ASK Laboratories, regardless of whether such claims is based upon any of the preceding stated reasons or otherwise.

Sample #	Date	Time	Matrix	Composite	Grab	Sample Description	No. of Containers	Analysis Required	Remarks
01	3/29/06	9:20	soil	X		Floor composite	1	XXX	glass
02									
03									
04									
05									
06									
07									
08									
09									
10									

Relinquished By: (Signature)	Date	Time	Received By: (Signature)	Date	Time
<i>Konnie Taylor</i>	3/30/06	8:00A	<i>OT Floyd</i>	3/30/06	8:00A
<i>OT Floyd</i>	3/30/06	16:30P	<i>BUS</i>	3/30/06	16:30P
<i>BUS</i>	3/30/06	0100	<i>AMC</i>	3/30/06	0100

Remarks:	
Headspace	Yes <input checked="" type="checkbox"/> No <input checked="" type="checkbox"/>
Properly Sealed	Yes <input checked="" type="checkbox"/> No <input checked="" type="checkbox"/>
Chilled to 40° F	Yes <input checked="" type="checkbox"/> No <input checked="" type="checkbox"/>
Tamper Seal	Yes <input checked="" type="checkbox"/> No <input checked="" type="checkbox"/>
Type of Container	
Additional Comments:	

Client Agrees to:	
Accept Returned Sample	
Pay for sample Disposal (\$30 per 100 grams)	
Client's Signature	

White Buffalo Environmental Services, Inc.

5425 Ben Ficklin Road San Angelo, Texas 76904

Phone: 325-651-9054 Fax: 325-651-2125[illegible]

Range New Mexico
3-29-06
Spill Cleanup
Loving, Eddy County, New Mexico

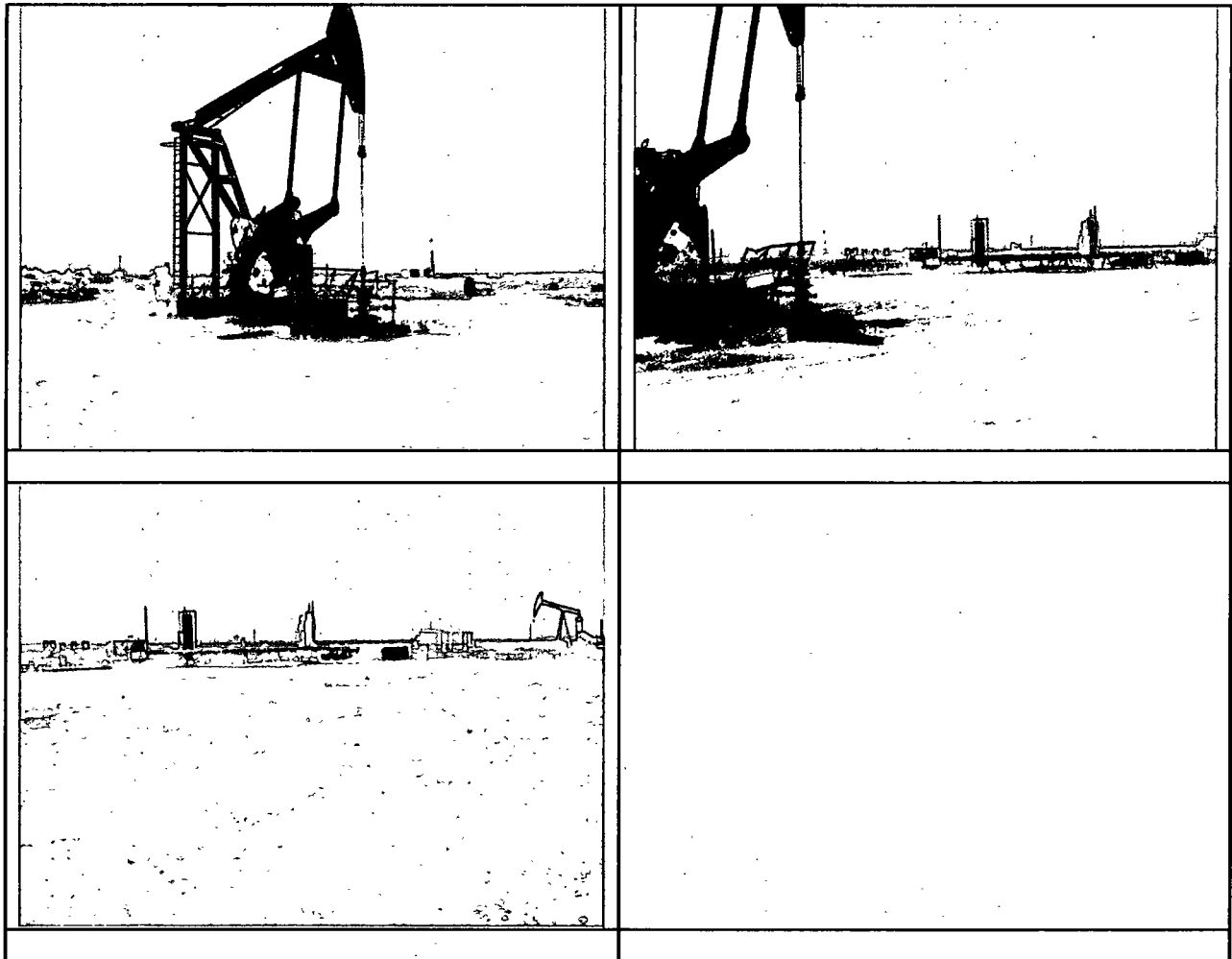

May 5, 2006

NMOCD District 2 Office
Oil Conservation Division
Mike Bratcher
1301 West Grand
Artesia, New Mexico 88210

RE: Letter of Violation for Range Operating New Mexico, Inc. Inspection, South
Culebra Bluff (SCB) Unit No. 003

Chronology

On January 11, 2006 during a random inspection of Range Operating New Mexico, Inc. (Range) site South Culebra Bluff (SCB) Unit No 003 it was observed that the site had a spill of approximately two barrels. Greg Swindle of WBESI was being accompanied on the inspection by Chris Beadle of the NMOCD. Mr. Swindle contacted Rudy Garcia field foreman for Range -Loving office to discuss the situation. Mr. Garcia had asked a contract crew to clean out the cellar and assumed they would pump out the site. However, the crew cleaned the cellar with buckets and dumped the waste on the ground. The site was assessed for a formal work plan and specific site information obtained. The site was assessed for a formal work plan and specific site information obtained.

On March 29, 2006 after receiving notice from Tony Tucker, Range Resources Production Foreman Loving New Mexico Area., of completion of excavation and remediation; Ronnie Taylor of White Buffalo Environmental Services Inc arrived on site to perform final sampling. A sample was collected from the floor area of the spill site. The sample was immediately placed on ice for transportation and shipment to ASK Laboratories in Amarillo, Texas. The sample was analyzed for BTEX, TPH (NM 8015N), and Chloride content.

On April 10, 2006 the sample results were received from the laboratory. The results revealed that the BTEX, and TPH concentrations were above remediation limits. Further excavation will be performed and a future sampling date will be coordinated with you.

On April 13, 2006, Ronnie Taylor with WBESI performed additional sampling. The samples were immediately placed on ice for transportation and shipment to ASK Laboratories in Amarillo, Texas. The samples were analyzed for BTEX, TPH (NM 8015N), and Chloride content.

One April 19, 2006 the sample results were received from the laboratory. The results again revealed that the BTEX, and TPH concentrations were above remediation limits. Further excavation will be performed and a future sampling date will be coordinated with you.

Please review the attached results and notify me via letter or email if you have any questions.

Sincerely,

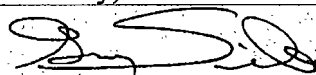
A handwritten signature in black ink, appearing to read 'Greg Swindle', written over a horizontal line.

Greg Swindle,
President
WBESI

Enclosures:

Laboratory results
Photographs

ASK Laboratories, Inc.

Analytical Services Kwik!

ASK LABORATORIES, INC.
5935 GLENOAK LANE
AMARILLO, TEXAS 79109

Attn: CUSTOMER SERVICES
Phone: (806) 353-4425

WHITE BUFFALO ENVIRO. SERVICE
5425 BEN FICKLIN ROAD
SAN ANGELO, TX 76904

Attn: GREG SWINDLE

Order #: 06-04-037
Date: 04/19/06 14:30
Work ID: SCB 23 #3B S1-S3
Date Received: 04/14/06
Date Completed: 04/19/06

Purchase Order: RANGE OPERATING, LOVING NM
Invoice Number:

Client Code: WHITE_BUFF

SAMPLE IDENTIFICATION

<u>Sample Number</u>	<u>Sample Description</u>
01	SCB 23 #3B S1
02	SCB 23 #3B S2

<u>Sample Number</u>	<u>Sample Description</u>
03	SCB 23 #3B S3



Certified By
ALAN D. KING

5935 Glenoak Lane
Amarillo, Texas 79109
Telephone (806) 353-4425
Toll Free 1-800-423-9443
Facsimile (806) 352-6454

ASK Laboratories, Inc.

Analytical Services Kwik!

Order # 06-04-037
04/19/06 14:30

ASK LABORATORIES, INC.

Page 2

TEST RESULTS BY SAMPLE

Sample: 01A SCB 23 #3B S1

Collected: 04/13/06 09:15

Test Description	Result	SOL	Units	Analyzed	By
PERCENT SOLIDS - DRY WT.	94.84		wt % solids	04/17/06	BJP
CHLORIDE ON SOLIDS	4390	100	mg/kg	04/18/06	BNH
Total Pet. Hydrocarbons					
TPH C6-C12 - GRO	<33.5	33.5	mg/kg	04/18/06	BNH
TPH C12-C28 - DRO	2580	33.5	mg/kg	04/18/06	BNH
TPH C28-C35	629	33.5	mg/kg	04/18/06	BNH
BTEX					
BENZENE	<0.021	0.021	mg/kg	04/17/06	KDJ
TOLUENE	<0.021	0.021	mg/kg	04/17/06	KDJ
ETHYLBENZENE	<0.021	0.021	mg/kg	04/17/06	KDJ
XYLENE	0.046	0.021	mg/kg	04/17/06	KDJ
Surrogates					
BROMOFLUOROBENZENE	99	Min: 80	Max: 120		

Sample: 02A SCB 23 #3B S2

Collected: 04/13/06 09:15

Test Description	Result	SOL	Units	Analyzed	By
PERCENT SOLIDS - DRY WT.	97.99		wt % solids	04/17/06	BJP
CHLORIDE ON SOLIDS	7360	100	mg/kg	04/18/06	BNH
Total Pet. Hydrocarbons					
TPH C6-C12 - GRO	<32.7	32.7	mg/kg	04/18/06	BNH
TPH C12-C28 - DRO	999	32.7	mg/kg	04/18/06	BNH
TPH C28-C35	240	32.7	mg/kg	04/18/06	BNH
BTEX					
BENZENE	<0.018	0.018	mg/kg	04/17/06	KDJ
TOLUENE	<0.018	0.018	mg/kg	04/17/06	KDJ
ETHYLBENZENE	<0.018	0.018	mg/kg	04/17/06	KDJ
XYLENE	<0.018	0.018	mg/kg	04/17/06	KDJ
Surrogates					
BROMOFLUOROBENZENE	102	Min: 80	Max: 120		

ASK Laboratories, Inc.

Analytical Services Kwik!

Order # 06-04-037
04/19/06 14:30

ASK LABORATORIES, INC.

Page 3

TEST RESULTS BY SAMPLE

Sample: 03A SCB 23 #3B S3

Collected: 04/13/06 09:15

Test Description	Result	SQL	Units	Analyzed	By
PERCENT SOLIDS - DRY WT.	97.84		wt % solids	04/17/06	BJP
CHLORIDE ON SOLIDS	10800	100	mg/kg	04/18/06	BNH
Total Pet. Hydrocarbons					
TPH C6-C12 - GRO	<32.4	32.4	mg/kg	04/18/06	BNH
TPH C12-C28 - DRO	667	32.4	mg/kg	04/18/06	BNH
TPH C28-C35	146	32.4	mg/kg	04/18/06	BNH
BTEX					
BENZENE	<0.020	0.020	mg/kg	04/17/06	KDJ
TOLUENE	<0.020	0.020	mg/kg	04/17/06	KDJ
ETHYLBENZENE	<0.020	0.020	mg/kg	04/17/06	KDJ
XYLENE	<0.020	0.020	mg/kg	04/17/06	KDJ
Surrogates					
BROMOFLUOROBENZENE	101	Min: 80	Max: 120		

QA/QC INFORMATION

	LCS	MS	MSD	RPD	BLANK
MTBE	91%	93%	103%	10.7%	bdl
BENZENE	97%	93%	93%	0.3%	bdl
TOLUENE	89%	86%	85%	1.5%	bdl
ETHYLBENZENE	92%	89%	89%	0.9%	bdl
o-XYLENE	93%	88%	88%	0.8%	bdl
m,p-XYLENES	89%	91%	90%	1.2%	bdl
METHOD 8015	LCS	MS	MSD	RPD	BLANK
TPH	98%	79%	76%	1.8%	bdl
COMPOUND	RPD	SPIKE RECOVERY	QC RECOVERY	BLANK	
CHLORIDE	0.3%	91%	95%	bdl	

bdl = below detectable levels

5935 Glenoak Lane
Amarillo, Texas 79109
Telephone (806) 353-4425
Toll Free 1-800-423-9443
Facsimile (806) 352-6454

ASK Laboratories, Inc.

Analytical Services Kwik!

Order # 06-04-037
04/19/06 14:30

ASK LABORATORIES, INC.

Page 4

TEST METHODOLOGIES

TEST CODE : SOLIDS

TEST NAME : PERCENT SOLIDS FOR DRY WT CORRECTIONS

REFERENCE CLP PROTOCOL/ SECTION IV/ PART F

TEST CODE : 8015N

TEST NAME : TRPH-8015M (GRO, DRO, C28-35)

METHOD 8015M GCFID GAS CHROMATOGRAPHY WITH FLAME-
IONIZATION DETECTOR. SW-846 TEST METHODS FOR
EVALUATING SOLID WASTES.

TEST CODE : BTEX

TEST NAME : BTEX

METHOD 8260 GC/MS GAS CHROMATOGRAPHY WITH MASS-
SELECTIVE DETECTOR. SW-846 TEST METHODS FOR
EVALUATING SOLID WASTES.

TEST CODE : CL_SOL

TEST NAME : CHLORIDE ON SOLID

METHOD 300.0 : ION CHROMATOGRAPHY
METHODS FOR CHEMICAL ANALYSIS OF WATER AND WASTES,

METHOD 9056 ION CHROMATOGRAPHY
SW-846 TEST METHODS FOR EVALUATING SOLID WASTES.

5935 Glenoak Lane
Amarillo, Texas 79109
Telephone (806) 353-4425
Toll Free 1-800-423-9443
Facsimile (806) 352-6454

ASK Laboratories

Analytical Services Kwik!

5935 Glenoak Lane
Amarillo, Texas 79109
Telephone: (806) 353-4425
Facsimile: (806) 352-6454

Chain of Custody Record

Work Order No.

Client Name White Buffalo Environmental
Project I.D./Location Range Overlook Lovina NM
Address 5425 Ben Ficklin Rd San Angelo, TX 76901
Telephone (325) 651-9054
Sampled By Ronnie Taylor

Please note: Liability and Damages. ASK Laboratories liability and clients exclusive remedy for any claim arising whether based in contract or tort, shall be limited to the amount paid by the client for the analyses. All claims, including those for negligence and other cause whatsoever shall be deemed waived unless made in writing and received by ASK Laboratories within thirty days of the applicable service. In no event shall ASK Laboratories be liable for incidental or consequential damages, including without limitation, business interruptions, loss of use, or loss of profits incurred by the client, its subsidiaries, affiliates, or successors arising out of or related to the performance of services rendered by ASK Laboratories, regardless of whether such claims is based upon any of the preceding stated reasons or otherwise.

Sample #	Date	Time	Matrix	Composite	Grab	Sample Description	No. of Containers	Analysis Required	Remarks
01	4-13-06	9:15a	Soil		X	SCB 23 #3B S1	1	X	glass
02			↓		X	SCB 23 #3B S2	1	X	↓
03					X	SCB 23 #3B S3	1	X	
04									
05									
06									
07									
08									
09									
10									

Relinquished by: (Signature)	Date	Time	Received by: (Signature)
<u>Ronnie Taylor</u>	4-13-06	1030p	<u>BUS</u>
Relinquished by: (Signature)	Date	Time	Received by: (Signature)
<u>BUS</u>	4-14-06	0705	<u>ADK</u>
Relinquished by: (Signature)	Date	Time	Received by: (Signature)

Client Agrees to:	<input type="checkbox"/> Headspace <input type="checkbox"/> Properly Sealed <input type="checkbox"/> Chilled to 40° F <input type="checkbox"/> Tamper Seal		Yes No <input checked="" type="checkbox"/> <input type="checkbox"/> <input checked="" type="checkbox"/> <input type="checkbox"/> <input checked="" type="checkbox"/> <input type="checkbox"/> <input type="checkbox"/> <input checked="" type="checkbox"/>	If Yes, Amt. <u>1/2</u> If No, Explain If No, Temp. <u>WST per</u> Comments
Accept Returned Sample				
Pay for sample Disposal (\$30 per 100 grams)				
Client's Signature				
Additional Comments:				

Login Checklist

Order # 0604037

Shipping Method: BUS

Date/Time of Receipt: 4-14 0705

Cooler Check

Shipping Container	Ice in Cooler			Custody Seal				Tracking Number
			If No,	Present?		Intact?		
	Yes	No	Temperature	Yes	No	Yes	No	
Coole	X				X			

Note: If the temperature of a cooler/sample is above 6°C fill out NCR.

Custody Seals on Bottles Present:

Yes _____ No X

If Yes, is it intact?

Yes _____ No _____

If Not intact, fill out NCR

Condition of Containers:

Loose Caps:

Yes _____ No X

If Yes, fill out NCR

Broken Containers:

Yes _____ No X

If Yes, fill out NCR

Chain of Custody Included:

Yes X No _____

If Yes, verify receipt of all containers listed and all required fields are complete. Sign and Date COC and fill out laboratory boxes. Document any discrepancies on NCR.

Acid Preserved Samples: pH<=2

Yes _____ No N/A

If No, fill out NCR

Base Preserved Samples: pH>=12

Yes _____ No _____

If No, fill out NCR

Coolers Unpacked/Checked by: [Signature]

Date: 4-14

NCRs (y/n): ✓

Faxed Confirmation (y/n): _____

Site Photographs
SCB 23-3
4-13-2006

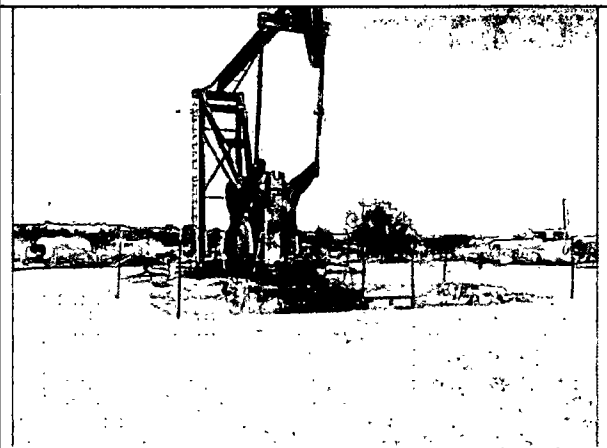
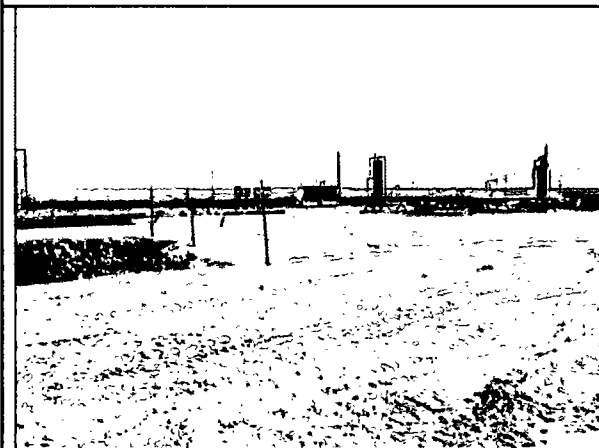
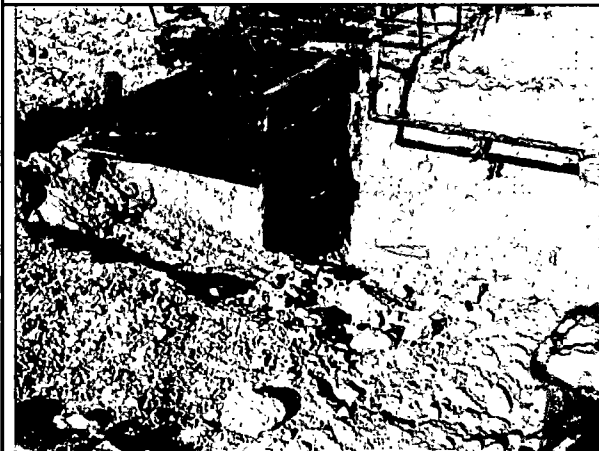
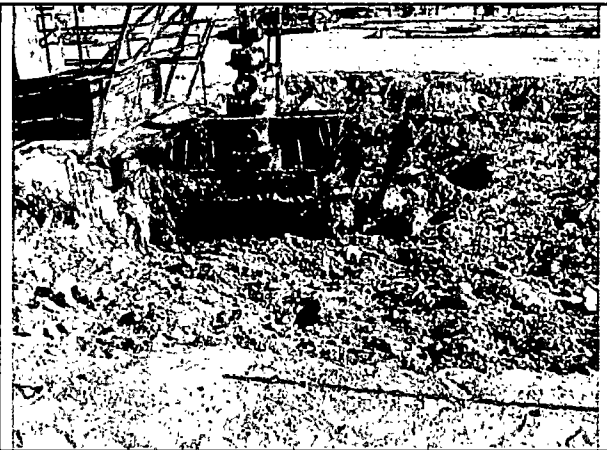

ASK Laboratories, Inc.

Analytical Services Kwik!

ASK LABORATORIES, INC.
5935 GLENOAK LANE
AMARILLO, TEXAS 79109

Attn: CUSTOMER SERVICES
Phone: (806) 353-4425

WHITE BUFFALO ENVIRO. SERVICE
5425 BEN FICKLIN ROAD
SAN ANGELO, TX 76904

Attn: GREG SWINDLE
Invoice Number:

Order #: 06-05-091
Date: 05/30/06 13:15
Work ID: RANGE SCB 23-3/S1 THRU S3
Date Received: 05/24/06
Date Completed: 05/30/06
Client Code: WHITE_BUFF

SAMPLE IDENTIFICATION

<u>Sample Number</u>	<u>Sample Description</u>
01	SCB 23-3 S1
02	SCB 23-3 S2

<u>Sample Number</u>	<u>Sample Description</u>
03	SCB 23-3 S3

Certified By 

Alan D. King

5935 Glenoak Lane
Amarillo, Texas 79109
Telephone (806) 353-4425
Toll Free 1-800-423-9443
Facsimile (806) 352-6454

ASK Laboratories, Inc.

Analytical Services Kwik!

Order # 06-05-091
05/30/06 13:15

ASK LABORATORIES, INC.

Page 2

TEST RESULTS BY SAMPLE

Sample: 01A SCB 23-3 S1

Collected: 05/22/06 10:40

<u>Test Description</u>	<u>Result</u>	<u>SQL</u>	<u>Units</u>	<u>Analyzed</u>	<u>By</u>
PERCENT SOLIDS DRY WEIGHT	99.25		wt % solids	05/24/06	JAC
CHLORIDE ON SOLIDS	4900	5.0	mg/kg	05/25/06	BNH
Total Petroleum Hydrocarbons					
TPH C6-C12 - GRO	<29.8	29.8	mg/kg	05/26/06	BNH
TPH C12-C28 - DRO	132	29.8	mg/kg	05/26/06	BNH
TPH C28-C35	<29.8	29.8	mg/kg	05/26/06	BNH
BTEX					
BENZENE	<0.020	0.020	mg/kg	05/25/06	KDJ
TOLUENE	<0.020	0.020	mg/kg	05/25/06	KDJ
ETHYLBENZENE	<0.020	0.020	mg/kg	05/25/06	KDJ
XYLENE	<0.020	0.020	mg/kg	05/25/06	KDJ
Surrogates					
BROMOFLUOROBENZENE	91	Min: 80		Max: 120	

Sample: 02A SCB 23-3 S2

Collected: 05/22/06 10:43

<u>Test Description</u>	<u>Result</u>	<u>SQL</u>	<u>Units</u>	<u>Analyzed</u>	<u>By</u>
PERCENT SOLIDS DRY WEIGHT	98.07		wt % solids	05/24/06	JAC
CHLORIDE ON SOLIDS	4280	5.0	mg/kg	05/25/06	BNH
Total Petroleum Hydrocarbons					
TPH C6-C12 - GRO	<31.2	31.2	mg/kg	05/26/06	BNH
TPH C12-C28 - DRO	199	31.2	mg/kg	05/26/06	BNH
TPH C28-C35	<31.2	31.2	mg/kg	05/26/06	BNH
BTEX					
BENZENE	<0.015	0.015	mg/kg	05/25/06	KDJ
TOLUENE	<0.015	0.015	mg/kg	05/25/06	KDJ
ETHYLBENZENE	<0.015	0.015	mg/kg	05/25/06	KDJ
XYLENE	<0.015	0.015	mg/kg	05/25/06	KDJ
Surrogates					
BROMOFLUOROBENZENE	95	Min: 80		Max: 120	

ASK Laboratories, Inc.

Analytical Services Kwik!

Order # 06-05-091
05/30/06 13:15

ASK LABORATORIES, INC.

Page 3

TEST RESULTS BY SAMPLE

Sample: 03A SCB 23-3 S3

Collected: 05/22/06 10:45

<u>Test Description</u>	<u>Result</u>	<u>SQL</u>	<u>Units</u>	<u>Analyzed</u>	<u>By</u>
PERCENT SOLIDS DRY WEIGHT	98.11		wt % solids	05/24/06	JAC
CHLORIDE ON SOLIDS	4440	5.0	mg/kg	05/25/06	BNH
Total Petroleum Hydrocarbons					
TPH C6-C12 - GRO	<30.8	30.8	mg/kg	05/26/06	BNH
TPH C12-C28 - DRO	179	30.8	mg/kg	05/26/06	BNH
TPH C28-C35	<30.8	30.8	mg/kg	05/26/06	BNH
BTEX					
BENZENE	<0.015	0.015	mg/kg	05/25/06	KDJ
TOLUENE	<0.015	0.015	mg/kg	05/25/06	KDJ
ETHYLBENZENE	<0.015	0.015	mg/kg	05/25/06	KDJ
XYLENE	<0.015	0.015	mg/kg	05/25/06	KDJ
Surrogates					
BROMOFLUOROBENZENE	98	Min: 80		Max: 120	

5935 Glenoak Lane
Amarillo, Texas 79109
Telephone (806) 353-4425
Toll Free 1-800-423-9443
Facsimile (806) 352-6454

ASK Laboratories, Inc.

Analytical Services Kwik!

Order # 06-05-091
05/30/06 13:15

ASK LABORATORIES, INC.

Page 4

QA/QC INFORMATION

	LCS	MS	MSD	RPD	BLANK
BENZENE	103%	103%	109%	5.0%	bd1
TOLUENE	95%	90%	98%	7.4%	bd1
ETHYLBENZENE	101%	104%	113%	8.1%	bd1
m,p-XYLENES	103%	103%	114%	9.8%	bd1
o-XYLENE	99%	103%	116%	11.8%	bd1
TX1005	LCS	MS	MSD	RPD	BLANK
TPH	106%	93%	84%	9.3%	bd1
COMPOUND	RPD	SPIKE RECOVERY	QC RECOVERY	BLANK	
CHLORIDE	0.2%	91%	93%	bd1	

bd1=below detectable levels

5935 Glenoak Lane
Amarillo, Texas 79109
Telephone (806) 353-4425
Toll Free 1-800-423-9443
Facsimile (806) 352-6454

ASK Laboratories, Inc.

Analytical Services Kwik!

Order # 06-05-091
05/30/06 13:15

ASK LABORATORIES, INC.

Page 5

TEST METHODOLOGIES

TEST CODE : SOLIDS

TEST NAME : PERCENT SOLIDS FOR DRY WT CORRECTIONS

REFERENCE CLP PROTOCOL/ SECTION IV/ PART F

TEST CODE : 8015N

TEST NAME : TRPH-8015M (GRO, DRO, C28-35)

METHOD 8015M GCFID GAS CHROMATOGRAPHY WITH FLAME-
IONIZATION DETECTOR. SW-846 TEST METHODS FOR
EVALUATING SOLID WASTES.

TEST CODE : BTEX

TEST NAME : BTEX

METHOD 8260 GC/MS GAS CHROMATOGRAPHY WITH MASS-
SELECTIVE DETECTOR. SW-846 TEST METHODS FOR
EVALUATING SOLID WASTES.

TEST CODE : CL_SOL

TEST NAME : CHLORIDE ON SOLID

METHOD 300.0 : ION CHROMATOGRAPHY
METHODS FOR CHEMICAL ANALYSIS OF WATER AND WASTES,
EPA-600/4-79-020

METHOD 9056 ION CHROMATOGRAPHY
SW-846 TEST METHODS FOR EVALUATING SOLID WASTES.

5935 Glenoak Lane
Amarillo, Texas 79109
Telephone (806) 353-4425
Toll Free 1-800-423-9443
Facsimile (806) 352-6454

ASK Laboratories

Analytical Services Kwik!

5935 Glenoak Lane
Amarillo, Texas 79109
Telephone: (806) 353-4425
Facsimile: (806) 352-6454

Chain of Custody Record

Work Order No.

Client Name White Buffalo Environmental

Project I.D./Location Range

Address 5425 Ben Ficklin Rd. San Angelo, TX

Telephone (325) 651-9054

Sampled By Bonnie Taylor

Please note: Liability and Damages. ASK Laboratories liability and clients exclusive remedy for any claim arising whether based in contract or tort, shall be limited to the amount paid by the client for the analyses. All claims, including those for negligence and other cause whatsoever shall be deemed waived unless made in writing and received by ASK Laboratories within thirty days of the applicable service. In no event shall ASK Laboratories be liable for incidental or consequential damages, including without limitation, business interruptions, loss of use, or loss of profits incurred by the client, its subsidiaries, affiliates, or successors arising out of or related to the performance of services rendered by ASK Laboratories, regardless of whether such claims is based upon any of the preceding stated reasons or otherwise.

Sample #	Date	Time	Matrix	Composite	Grab	Sample Description	No. of Containers	Analysis Required	Remarks
01	5/22/06	10:40	Soil		X	SCB 23-3 S1	1	X X	
02	↓	10:43	↓		X	SCB 23-3 S2	1	X X	
03	↓	10:45	↓		X	SCB 23-3 S3	1	X X	
04									
05									
06									
07									
08									
09									
10									

Relinquished by: (Signature) <u>Bonnie Taylor</u>	Date 5/23/06	Time 8:00A	Received by: (Signature) <u>AT Lloyd</u>
Relinquished by: (Signature) <u>AT Lloyd</u>	Date 5/23/06	Time 16:30	Received by: (Signature) <u>BUS</u>
Relinquished by: (Signature) <u>BUS</u>	Date 5/24/06	Time 8:55	Received by: (Signature) <u>S. Taylor</u>

Client Agrees to:

Accept Returned Sample

Pay for sample Disposal (\$30 per 100 grams)

Client's Signature _____

Remarks:

Headspace	Yes	No	If Yes, Amt.
Property Sealed	X		
Chilled to 40° F	X		
Tamper Seal	X		

Type of Container 5/455

Additional Comments:

Login Checklist

Order # 0605092

Shipping Method: Bus

Date/Time of Receipt: 5-24-06
8:50 AM

Cooler Check

Shipping Container	Ice in Cooler			Custody Seal				Tracking Number
	Yes	No	If No, Temperature	Present?	No	Intact?	No	
<u>Cooler</u>	<u>X</u>				<u>X</u>			<u>828796</u>

Note: If the temperature of a cooler/sample is above 6°C fill out NCR.

Custody Seals on Bottles Present:

If Yes, is it intact?

If Not intact, fill out NCR

Yes X

Yes X

No _____

No _____

Condition of Containers:

Loose Caps:

If Yes, fill out NCR

Yes _____

No X

Broken Containers:

If Yes, fill out NCR

Yes _____

No X

Chain of Custody Included:

If Yes, verify receipt of all containers listed and all required fields are complete. Sign and Date COC and fill out laboratory boxes. Document any discrepancies on NCR.

Yes X

No _____

Acid Preserved Samples: pH<=2

If No, fill out NCR

Yes _____

No _____

Base Preserved Samples: pH>=12

If No, fill out NCR

Yes _____

No _____

Coolers Unpacked/Checked by: S. King

Date: 5-24-06

NCRs (y/n): N

Faxed Confirmation (y/n): N

GRASPHERE

5:01 2/00

PLEASE PRINT

USE BALL POINT PEN!

[illegible]

Range New Mexico
5-17-06
Spill Cleanup
Loving, Eddy County, New Mexico

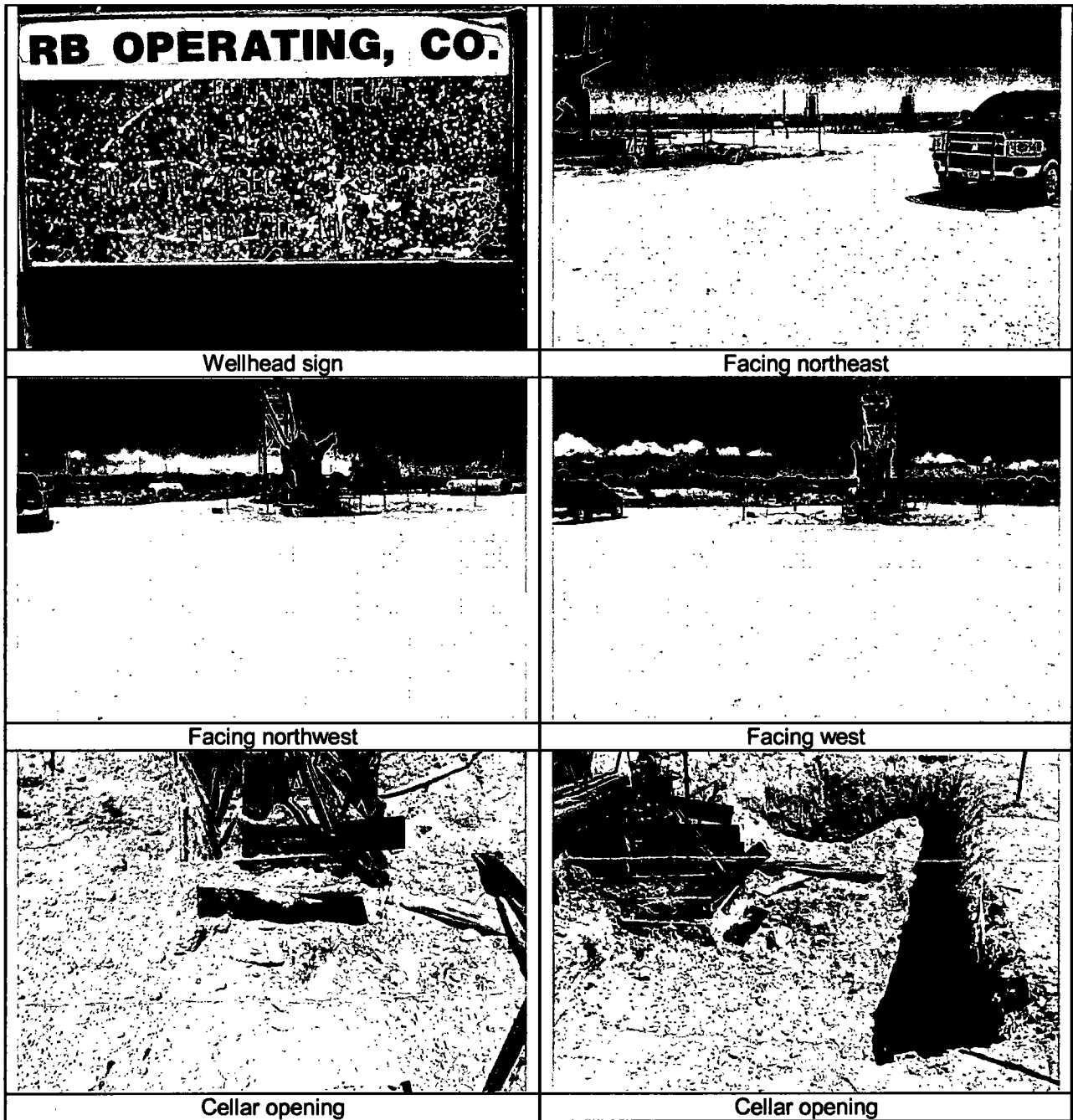

Range New Mexico
5-17-06
Spill Cleanup
Loving, Eddy County, New Mexico

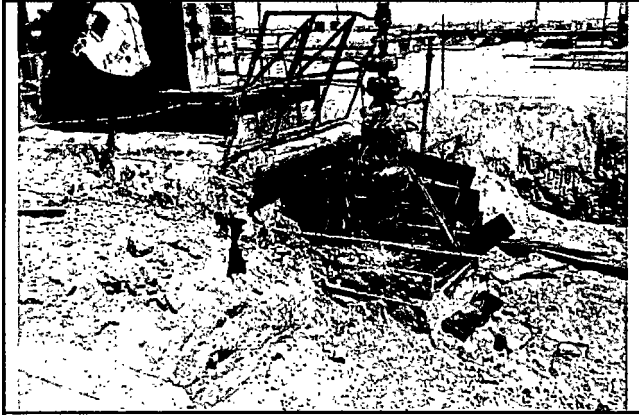

Cellar opening

CONTROLLED RECOVERY, INC.

P.O. Box 388 • Hobbs, New Mexico 88241-0388

(505) 393-1079

www.crihobbs.com

Bill to _____

Address _____

Company/Generator RangeLease Name SCB #3Trucking Company CN Vehicle Number 1 Driver (Print) RayDate 3-29-06 Time 8:50 a.m. p.m.**Type of Material**☐ Exempt☐ Tank Bottoms☐ Fluids☐ Non-Exempt

C117 _____

☐ Other Material

C138 _____

☐ Soils

List Description Below

DESCRIPTIONCont. SoilVolume of Material ☐ Bbls. _____ ☒ Yard 10 ☐ Gallons _____☐ Wash Out☐ Call Out☐ After Hours☐ Debris Charge**This statement applicable to exempt waste only.**

I represent and warrant that the wastes are: generated from oil and gas exploration and production operations: exempt from Resource Conservation and Recover Act (RCRA) Subtitle C Regulations; and not mixed with non-exempt wastes.

Agent Ray Travers
(Signature)CRI Representative J. Wallace
(Signature)**TANK BOTTOMS**

	Feet	Inches			
1st Gauge			BBLS Received		BS&W %
2nd Gauge			Free Water		
Received			Total Received		

83795

White - CRI

Canary - CRI Accounting

Pink - CRI Plant

Gold - Transporter

The Print Shop #7521

CONTROLLED RECOVERY, INC.

P.O. Box 388 • Hobbs, New Mexico 88241-0388

(505) 393-1079

www.crihobbs.com

Bill to _____

Address _____

Company/Generator RoyceLease Name SCB #3Trucking Company Grando's Vehicle Number 1 Driver (Print) RandyDate 3-29-06 Time 9:20 a.m. / p.m.**Type of Material**☐ Exempt☐ Tank Bottoms☐ Fluids☐ Non-Exempt

C117 _____

☐ Other Material

C138 _____

☐ Soils

List Description Below

DESCRIPTIONCont. SoilVolume of Material ☐ Bbls. _____ ☒ Yard 8 ☐ Gallons _____☐ Wash Out☐ Call Out☐ After Hours☐ Debris Charge**This statement applicable to exempt waste only.**

I represent and warrant that the wastes are: generated from oil and gas exploration and production operations; exempt from Resource Conservation and Recover Act (RCRA) Subtitle C Regulations; and not mixed with non-exempt wastes.

Agent RC Marshall
(Signature)CRI Representative [Signature]
(Signature)**TANK BOTTOMS**

Feet

Inches

1st Gauge

BBLS Received

BS&W

%

2nd Gauge

Free Water

Received

Total Received

83799

White - CRI

Canary - CRI Accounting

Pink - CRI Plant

Gold - Transporter

The Print Shop #7521

CONTROLLED RECOVERY, INC.

P.O. Box 388 • Hobbs, New Mexico 88241-0388

(505) 393-1079

www.crihobbs.com

Bill to _____

Address _____

Company/Generator RangeLease Name SCB #3Trucking Company Grando Vehicle Number 1 Driver (Print) RandyDate 3-28-06 Time 3:05 a.m. ☒ p.m.**Type of Material**☐ Exempt☐ Tank Bottoms☐ Fluids☐ Non-Exempt

C117 _____

☐ Other Material

C138 _____

☐ Soils

List Description Below

DESCRIPTIONCont. SoilVolume of Material ☐ Bbls. _____ ☒ Yard 12 ☐ Gallons _____☐ Wash Out☐ Call Out☐ After Hours☐ Debris Charge**This statement applicable to exempt waste only.**

I represent and warrant that the wastes are: generated from oil and gas exploration and production operations: exempt from Resource Conservation and Recover Act (RCRA) Subtitle C Regulations; and not mixed with non-exempt wastes.

Agent [Signature]
(Signature)CRI Representative [Signature]
(Signature)**TANK BOTTOMS**

	Feet	Inches		
1st Gauge			BBLS Received	BS&W %
2nd Gauge			Free Water	
Received			Total Received	

83765

White - CRI

Canary - CRI Accounting

Pink - CRI Plant

Gold - Transporter

The Print Shop #7521

CONTROLLED RECOVERY, INC.

P.O. Box 388 • Hobbs, New Mexico 88241-0388

(505) 393-1079

www.crihobbs.com

Bill to _____

Address _____

Company/Generator RangeLease Name SCB 3-B-3Trucking Company B:R Vehicle Number 1 Driver (Print) RobertDate 4-12-06 Time 1:05 a.m. ☒ (p.m.)**Type of Material**☐ Exempt☐ Tank Bottoms☐ Fluids☐ Non-Exempt☒ C117 _____☐ Other Material

C138 _____

☐ Soils

List Description Below

DESCRIPTIONVolume of Material ☐ Bbls. _____ ☒ Yard 20 ☐ Gallons _____☐ Wash Out☐ Call Out☐ After Hours☐ Debris Charge**This statement applicable to exempt waste only.**

I represent and warrant that the wastes are: generated from oil and gas exploration and production operations; exempt from Resource Conservation and Recovery Act (RCRA) Subtitle C Regulations; and not mixed with non-exempt wastes.

Agent [Signature]
(Signature)CRI Representative [Signature]
(Signature)**TANK BOTTOMS**

Feet

Inches

1st Gauge

BBLS Received

BS&W

%

2nd Gauge

Free Water

Received

Total Received

84865

White - CRI

Canary - CRI Accounting

Pink - CRI Plant

Gold - Transporter

The Print Shop #7521

CONTROLLED RECOVERY, INC.

P.O. Box 388 • Hobbs, New Mexico 88241-0388

(505) 393-1079

www.crihobbs.com

Bill to _____

Address _____

Company/Generator RangeLease Name SCB 13-B-3Trucking Company B²R Vehicle Number 3 Driver (Print) ChadDate 4-12-06 Time 9:25 a.m. / p.m.**Type of Material**☐ Exempt☐ Tank Bottoms☐ Fluids☐ Non-Exempt☐ C117 _____☐ Other Material

C138 _____

☐ Soils

List Description Below

DESCRIPTIONCont. SoilVolume of Material ☐ Bbls. _____ ☒ Yard 24 ☐ Gallons _____☐ Wash Out☐ Call Out☐ After Hours☐ Debris Charge**This statement applicable to exempt waste only.**

I represent and warrant that the wastes are: generated from oil and gas exploration and production operations; exempt from Resource Conservation and Recover Act (RCRA) Subtitle C Regulations; and not mixed with non-exempt wastes.

Agent Chad James
(Signature)CRI Representative J. W. W. W.
(Signature)**TANK BOTTOMS**

	Feet	Inches			
1st Gauge			BBLS Received		BS&W %
2nd Gauge			Free Water		
Received			Total Received		

84825

White - CRI

Canary - CRI Accounting

Pink - CRI Plant

Gold - Transporter

The Print Shop #7521

CONTROLLED RECOVERY, INC.

P.O. Box 388 • Hobbs, New Mexico 88241-0388

(505) 393-1079

www.crihobbs.com

Bill to _____

Address _____

Company/Generator RangeLease Name SCB 3 B-3Trucking Company BIR Vehicle Number 1 Driver (Print) RobertDate 4-12-06 Time 10:53 a.m./p.m.**Type of Material**☐ Exempt☐ Tank Bottoms☐ Fluids☐ Non-Exempt

C117 _____

☐ Other Material

C138 _____

☐ Soils

List Description Below

DESCRIPTIONCont. SoilVolume of Material ☐ Bbls. _____ ☒ Yard 24 ☐ Gallons _____☐ Wash Out☐ Call Out☐ After Hours☐ Debris Charge**This statement applicable to exempt waste only.**

I represent and warrant that the wastes are: generated from oil and gas exploration and production operations; exempt from Resource Conservation and Recover Act (RCRA) Subtitle C Regulations; and not mixed with non-exempt wastes.

Agent [Signature]
(Signature)CRI Representative [Signature]
(Signature)**TANK BOTTOMS**

	Feet	Inches	BBLS Received	BS&W	%
1st Gauge					
2nd Gauge			Free Water		
Received			Total Received		

84841

White - CRI

Canary - CRI Accounting

Pink - CRI Plant

Gold - Transporter

The Print Shop #7521

CONTROLLED RECOVERY, INC.

P.O. Box 388 • Hobbs, New Mexico 88241-0388

(505) 393-1079

www.crihobbs.com

Bill to _____

Address _____

Company/Generator RengeLease Name SCB 3 B-3Trucking Company B-R Vehicle Number 1 Driver (Print) RobertDate 4-12-06 Time 3:45 a.m. / p.m.**Type of Material**☐ Exempt☐ Tank Bottoms☐ Fluids☐ Non-Exempt

C117 _____

☐ Other Material

C138 _____

☐ Soils

List Description Below

DESCRIPTIONCont. SoilVolume of Material ☐ Bbls. _____ ☒ Yard 24 ☐ Gallons _____☐ Wash Out☐ Call Out☐ After Hours☐ Debris Charge**This statement applicable to exempt waste only.**

I represent and warrant that the wastes are: generated from oil and gas exploration and production operations: exempt from Resource Conservation and Recover Act (RCRA) Subtitle C Regulations; and not mixed with non-exempt wastes.

Agent [Signature]
(Signature)CRI Representative [Signature]
(Signature)**TANK BOTTOMS**

	Feet	Inches		
1st Gauge			BBLS Received	BS&W %
2nd Gauge			Free Water	
Received			Total Received	

84891

White - CRI

Canary - CRI Accounting

Pink - CRI Plant

Gold - Transporter

The Print Shop #7521

CONTROLLED RECOVERY, INC.

P.O. Box 388 • Hobbs, New Mexico 88241-0388

(505) 393-1079

www.crihobbs.com

Bill to _____

Address _____

Company/Generator RangeLease Name SCB # 3Trucking Company B+R Vehicle Number 9 Driver (Print) DanielDate 5/18/06 Time 10:00 a.m. p.m.**Type of Material**☐ Exempt☐ Tank Bottoms☐ Fluids☐ Non-Exempt

C117 _____

☐ Other Material

C138 _____

☒ Soils

List Description Below

DESCRIPTIONCont. SoilVolume of Material ☐ Bbls. _____ ☒ Yrd 12 ☐ Gallons _____☐ Wash Out☐ Call Out☐ After Hours☐ Debris Charge**This statement applicable to exempt waste only.**

I represent and warrant that the wastes are: generated from oil and gas exploration and production operations: exempt from Resource Conservation and Recover Act (RCRA) Subtitle C Regulations; and not mixed with non-exempt wastes.

Agent Daniel Ellis
(Signature)CRI Representative _____
(Signature) John Huggart**TANK BOTTOMS**

	Feet	Inches			
1st Gauge			BBLS Received		BS&W %
2nd Gauge			Free Water		
Received			Total Received		

87269

White - CRI

Canary - CRI Accounting

Pink - CRI Plant

Gold - Transporter

The Print Shop #7521

CONTROLLED RECOVERY, INC.

P.O. Box 388 • Hobbs, New Mexico 88241-0388

(505) 393-1079

www.crihobbs.com

Bill to _____

Address _____

Company/Generator RangerLease Name SCB #3Trucking Company B.R. Vehicle Number 9 Driver (Print) DanielDate 5-16-06 Time 11:18 a.m. p.m.**Type of Material**☐ Exempt☐ Tank Bottoms☐ Fluids☐ Non-Exempt☐ C17 _____☐ Other Material

C138 _____

☐ Soils

List Description Below

DESCRIPTIONCont. SoilVolume of Material ☐ Bbls. _____ ☒ Yard 12 ☐ Gallons _____☐ Wash Out☐ Call Out☐ After Hours☐ Debris Charge**This statement applicable to exempt waste only.**

I represent and warrant that the wastes are: generated from oil and gas exploration and production operations; exempt from Resource Conservation and Recover Act (RCRA) Subtitle C Regulations; and not mixed with non-exempt wastes.

Agent Daniel Ellis
(Signature)CRI Representative J. Palmer
(Signature)**TANK BOTTOMS**

	Feet	Inches			
1st Gauge			BBLS Received		BS&W %
2nd Gauge			Free Water		
Received			Total Received		

87011

White - CRI

Canary - CRI Accounting

Pink - CRI Plant

Gold - Transporter

The Print Shop #7521

CONTROLLED RECOVERY, INC.

P.O. Box 388 • Hobbs, New Mexico 88241-0388

(505) 393-1079

www.crihobbs.com

Bill to _____

Address _____

Company/Generator Range Oper.Lease Name SCB #3Trucking Company BAR Vehicle Number 5 Driver (Print) CodyDate 5/16/06 Time 8:00 a.m. / p.m.**Type of Material**☐ Exempt☐ Tank Bottoms☐ Fluids☐ Non-ExemptC117☐ Other Material

C138 _____

☒ Soils

List Description Below

DESCRIPTIONCont. SoilVolume of Material ☐ Bbls. _____ ☒ Yard 12 ☐ Gallons _____☐ Wash Out☐ Call Out☐ After Hours☐ Debris Charge**This statement applicable to exempt waste only.**

I represent and warrant that the wastes are: generated from oil and gas exploration and production operations; exempt from Resource Conservation and Recover Act (RCRA) Subtitle C Regulations; and not mixed with non-exempt wastes.

Agent Kenny [Signature]
(Signature)CRI Representative John T. Shugart
(Signature)**TANK BOTTOMS**

Feet

Inches

1st Gauge

BBLS Received

BS&W

%

2nd Gauge

Free Water

Received

Total Received

86988

White - CRI

Canary - CRI Accounting

Pink - CRI Plant

Gold - Transporter

The Print Shop #7521

CONTROLLED RECOVERY, INC.

P.O. Box 388 • Hobbs, New Mexico 88241-0388

(505) 393-1079

www.crihobbs.com

Bill to _____

Address _____

Company/Generator Range OperLease Name SCR #3Trucking Company BSR Vehicle Number 9 Driver (Print) DanielDate 5/16/06 Time 8:30 a.m. p.m.**Type of Material**☐ Exempt☐ Tank Bottoms☐ Fluids☐ Non-Exempt

C117

☐ Other Material

C138

☒ Soils

List Description Below

DESCRIPTIONCont SoilVolume of Material ☐ Bbls. ☒ Yard 12 ☐ Gallons☐ Wash Out☐ Call Out☐ After Hours☐ Debris Charge**This statement applicable to exempt waste only.**

I represent and warrant that the wastes are: generated from oil and gas exploration and production operations; exempt from Resource Conservation and Recover Act (RCRA) Subtitle C Regulations; and not mixed with non-exempt wastes.

Agent Daniel Ellis
(Signature)CRI Representative John T. Shugart
(Signature)**TANK BOTTOMS**

Feet

Inches

1st Gauge

BBLS Received

BS&W

%

2nd Gauge

Free Water

Received

Total Received

86989

White - CRI

Canary - CRI Accounting

Pink - CRI Plant

Gold - Transporter

The Print Shop #7521

CONTROLLED RECOVERY, INC.

P.O. Box 388 • Hobbs, New Mexico 88241-0388

(505) 393-1079

www.crihobbs.com

Bill to _____

Address _____

Company/Generator RangeLease Name SCB #3Trucking Company B:R Vehicle Number 9 Driver (Print) DanielDate 5-16-06 Time 9:42 a.m. / p.m.**Type of Material**☐ Exempt☐ Tank Bottoms☐ Fluids☐ Non-ExemptC17☐ Other Material

C138 _____

☐ Soils

List Description Below

DESCRIPTIONCont. SoilVolume of Material ☐ Bbls. _____ ☒ Yard 10 ☐ Gallons _____☐ Wash Out☐ Call Out☐ After Hours☐ Debris Charge**This statement applicable to exempt waste only.**

I represent and warrant that the wastes are: generated from oil and gas exploration and production operations; exempt from Resource Conservation and Recover Act (RCRA) Subtitle C Regulations; and not mixed with non-exempt wastes.

Agent Daniel Ellis
(Signature)CRI Representative J. Hallan
(Signature)**TANK BOTTOMS**

Feet

Inches

1st Gauge

BBLS Received

BS&W

%

2nd Gauge

Free Water

Received

Total Received

86998

White - CRI

Canary - CRI Accounting

Pink - CRI Plant

Gold - Transporter

The Print Shop #7521

CONTROLLED RECOVERY, INC.

P.O. Box 388 • Hobbs, New Mexico 88241-0388

(505) 393-1079

www.crihobbs.com

Bill to _____

Address _____

Company/Generator ~~DETA~~ *Range*Lease Name *SCB #3*Trucking Company *13412* Vehicle Number *1* Driver (Print) *Robert*Date *5/18/06* Time *9:00* a.m. / p.m.**Type of Material**☐ Exempt☐ Tank Bottoms☐ Fluids☐ Non-Exempt*C117*☐ Other Material

C138 _____

☒ Soils

List Description Below

OCD
DESCRIPTION*Cont. Soil*Volume of Material ☐ Bbls. _____ ☒ Yard *20* ☐ Gallons _____☐ Wash Out☐ Call Out☐ After Hours☐ Debris Charge**This statement applicable to exempt waste only.**

I represent and warrant that the wastes are: generated from oil and gas exploration and production operations: exempt from Resource Conservation and Recover Act (RCRA) Subtitle C Regulations; and not mixed with non-exempt wastes.

Agent *[Signature]*
(Signature)CRI Representative *[Signature]*
(Signature)**TANK BOTTOMS**

Feet

Inches

1st Gauge

BBLS Received

BS&W

%

2nd Gauge

Free Water

Received

Total Received

87256

White - CRI

Canary - CRI Accounting

Pink - CRI Plant

Gold - Transporter

The Print Shop #7521