

DATE IN 12/5/16	SUSPENSE	ENGINEER LRL	LOGGED IN 12/7/16	TYPE NSL	FILE NO. 16034235200
-----------------	----------	--------------	-------------------	----------	----------------------

12/27/16

ABOVE THIS LINE FOR DIVISION USE ONLY

## NEW MEXICO OIL CONSERVATION DIVISION

- Engineering Bureau -

1220 South St. Francis Drive, Santa Fe, NM 87505



### ADMINISTRATIVE APPLICATION CHECKLIST

THIS CHECKLIST IS MANDATORY FOR ALL ADMINISTRATIVE APPLICATIONS FOR EXCEPTIONS TO DIVISION RULES AND REGULATIONS WHICH REQUIRE PROCESSING AT THE DIVISION LEVEL IN SANTA FE

#### Application Acronyms:

[NSL-Non-Standard Location] [NSP-Non-Standard Proration Unit] [SD-Simultaneous Dedication]  
 [DHC-Downhole Commingling] [CTB-Lease Commingling] [PLC-Pool/Lease Commingling]  
 [PC-Pool Commingling] [OLS - Off-Lease Storage] [OLM-Off-Lease Measurement]  
 [WFX-Waterflood Expansion] [PMX-Pressure Maintenance Expansion]  
 [SWD-Salt Water Disposal] [IPI-Injection Pressure Increase]  
 [EOR-Qualified Enhanced Oil Recovery Certification] [PPR-Positive Production Response]

NSL-7495

[#228937]

#### [1] TYPE OF APPLICATION - Check Those Which Apply for [A]

- [A] Location - Spacing Unit - Simultaneous Dedication  
☒ NSL ☐ NSP ☐ SD

Check One Only for [B] or [C]

- [B] Commingling - Storage - Measurement  
☐ DHC ☐ CTB ☐ PLC ☐ PC ☐ OLS ☐ OLM

- [C] Injection - Disposal - Pressure Increase - Enhanced Oil Recovery  
☐ WFX ☐ PMX ☐ SWD ☐ IPI ☐ EOR ☐ PPR

- [D] Other: Specify \_\_\_\_\_

MATADOR PRODUCTION COMPANY

GUITAR 10-245-28E #201H

API# 30-015-43940

POOL: Culebra Bluff; W.C., South

(GAS) [#75750]

#### [2] NOTIFICATION REQUIRED TO: - Check Those Which Apply, or ☐ Does Not Apply

- [A] ☐ Working, Royalty or Overriding Royalty Interest Owners

- [B] ☒ Offset Operators, Leaseholders or Surface Owner

- [C] ☐ Application is One Which Requires Published Legal Notice

- [D] ☐ Notification and/or Concurrent Approval by BLM or SLO  
 U.S. Bureau of Land Management - Commissioner of Public Lands, State Land Office

- [E] ☐ For all of the above, Proof of Notification or Publication is Attached, and/or,

- [F] ☐ Waivers are Attached

#### [3] SUBMIT ACCURATE AND COMPLETE INFORMATION REQUIRED TO PROCESS THE TYPE OF APPLICATION INDICATED ABOVE.

[4] **CERTIFICATION:** I hereby certify that the information submitted with this application for administrative approval is accurate and complete to the best of my knowledge. I also understand that no action will be taken on this application until the required information and notifications are submitted to the Division.

Note: Statement must be completed by an individual with managerial and/or supervisory capacity.

Jennifer L. Bradfute

Print or Type Name

Signature

Attorney

Title

12/5/2016

Date

jlb@modrall.com

e-mail Address



MODRALL SPERLING

L A W Y E R S

December 5, 2016

David Catanach  
Oil Conservation Division  
New Mexico Department of Energy,  
Minerals and Natural Resources  
1220 South Saint Francis Drive  
Santa Fe, New Mexico 87505

Jennifer L. Bradfute  
505.848.1845  
Fax: 505.848.1882  
jlb@modrall.com

**Re: Application of Matador Production Company for administrative approval of unorthodox well location for its Guitar 10-24S-28E RB #201H well located in the N/2 of Section 10, Township 24 South, Range 28 East, N.M.P.M., Eddy County, New Mexico (the "Well").**

Dear Mr. Catanach:

Matador Production Company (OGRID No. 228937) seeks administrative approval of an unorthodox well location ("NSL") for its Guitar 10-24S-28E RB #201H well (API No. forthcoming) to be completed within the Culebra Bluff, Wolfcamp, South (Gas) pool (Pool Code 75750) underlying the N/2 of Section 10, Township 24S, Range 28E, N.M.P.M., Eddy County, New Mexico. A C-102 for the Well is attached as Exhibit A. This is a horizontal Well that will be drilled as follows:

**Guitar 10-24S-28E RB #201H**

- **Surface Hole Location:** 933 feet from the North line and 254 feet from the West line of Section 11, Township 24 South, Range 28 East;
- **First Perforation Point:** 331 feet from the North line and 330 feet from the East line of Section 10, Township 24 South, Range 28 East;
- **Last Perforation Point:** 331 feet from the North line and 330 feet from the West line of Section 10, Township 24 South, Range 28 East; and
- **Bottom Hole Location:** 330 feet from the North line and 240 feet from the West line of Section 10, Township 24 South, Range 28 East.

Matador Production Company is requesting this NSL in order to efficiently produce its interests in Section 10. This Well will produce from the Culebra Bluff, Wolfcamp, South (Gas) pool (Pool Code 75750). There are no special

Modrall Sperling  
Roehl Harris & Sisk  
P.A.

Bank of America  
Centre  
500 Fourth Street  
NW  
Suite 1000  
Albuquerque,  
New Mexico 87102

PO Box 2168  
Albuquerque,  
New Mexico  
87103-2168

Tel: 505 848 1800

pool rules for this pool, and thus the setback requirements under Rule 19.15.15.10(B) of 660' apply. The completed interval for the proposed Well is closer than 660' from the boundary of the project area. The unorthodox location will encroach towards the N/2 and SE/4 of Section 9, the N/2 and SW/4 of Section 11, the S/2 and NE/3 of Section 4, all of Section 3, and the S/2 and NW/4 of Section 2. A list showing the surrounding ownership and the project area for the proposed Well in relation to adjoining spacing units is attached as Exhibit B.

A list of the parties affected by the encroachment is attached as Exhibit C. Each of these parties has been provided notice of this application by certified mail, return receipt requested, advising them that if they have an objection to the location of this Well, it must be filed with the New Mexico Oil Conservation Division within 20 days of the mailing of this notice. In addition, a copy of this application has also been provided to the New Mexico State Land Office.

Your attention to this matter is appreciated.

Sincerely,

  
*Attorney for Matador Production  
Company*

cc: New Mexico State Land Office  
Post Office Box 1148  
Santa Fe, New Mexico 87504

**District I**  
1625 N. French Dr., Hobbs, NM 88240  
Phone: (575) 393-6161 Fax: (575) 393-0720  
**District II**  
811 S. First St., Artesia, NM 88210  
Phone: (575) 748-1283 Fax: (575) 748-9720  
**District III**  
1000 Rio Brazos Road, Aztec, NM 87410  
Phone: (505) 334-6178 Fax: (505) 334-6170  
**District IV**  
1220 S. St. Francis Dr., Santa Fe, NM 87505  
Phone: (505) 476-3460 Fax: (505) 476-3462

**State of New Mexico**  
**Energy, Minerals & Natural Resources**  
**Department**  
**OIL CONSERVATION DIVISION**  
1220 South St. Francis Dr.  
Santa Fe, NM 87505

**FORM C-102**  
**Revised August 1, 2011**  
**Submit one copy to appropriate**  
**District Office**

☐ **AMENDED REPORT**

## WELL LOCATION AND ACREAGE DEDICATION PLAT

<sup>1</sup> API Number <b>30-015-43940</b>	<sup>2</sup> Pool Code <b>75750</b>	<sup>3</sup> Pool Name <b>CULEBRA BLUFF, WOLFCAMP, SOUTH (GAS)</b>
<sup>4</sup> Property Code	<sup>5</sup> Property Name <b>GUITAR 10-24S-28E RB</b>	<sup>6</sup> Well Number <b>#201H</b>
<sup>7</sup> OGRID No.	<sup>8</sup> Operator Name <b>MATADOR PRODUCTION COMPANY</b>	<sup>9</sup> Elevation <b>2978'</b>

<sup>10</sup> Surface Location									
UL or lot no.	Section	Township	Range	Lot Idn	Feet from the	North/South line	Feet from the	East/West line	County
<b>D</b>	<b>11</b>	<b>24-S</b>	<b>28-E</b>	<b>-</b>	<b>933'</b>	<b>NORTH</b>	<b>254'</b>	<b>WEST</b>	<b>EDDY</b>

UL or lot no.	Section	Township	Range	Lot Idn	Feet from the	North/South line	Feet from the	East/West line	County
<b>D</b>	<b>10</b>	<b>24-S</b>	<b>28-E</b>	<b>-</b>	<b>330'</b>	<b>NORTH</b>	<b>240'</b>	<b>WEST</b>	<b>EDDY</b>

<sup>11</sup> Dedicated Acres <b>320</b>	<sup>12</sup> Joint or Infill	<sup>13</sup> Consolidation Code	<sup>14</sup> Order No.
---	-------------------------------	----------------------------------	-------------------------

No allowable will be assigned to this completion until all interests have been consolidated or a non-standard unit has been approved by the division.

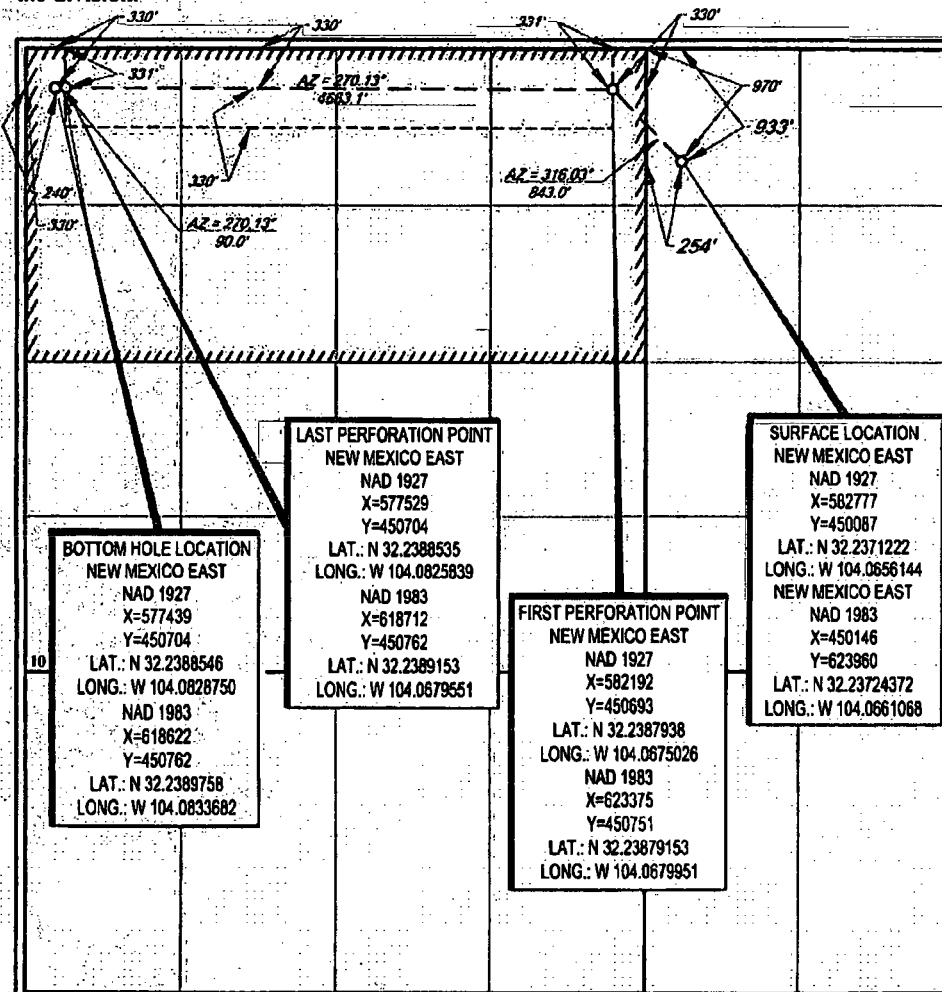

**BOTTOM HOLE LOCATION**  
NEW MEXICO EAST  
NAD 1927  
X=577439  
Y=450704  
LAT.: N 32.2388546  
LONG.: W 104.0828750  
NAD 1983  
X=618622  
Y=450762  
LAT.: N 32.2389758  
LONG.: W 104.0833682

**LAST PERFORATION POINT**  
NEW MEXICO EAST  
NAD 1927  
X=577529  
Y=450704  
LAT.: N 32.2388535  
LONG.: W 104.0825839  
NAD 1983  
X=618712  
Y=450762  
LAT.: N 32.2389153  
LONG.: W 104.0679551

**FIRST PERFORATION POINT**  
NEW MEXICO EAST  
NAD 1927  
X=582192  
Y=450693  
LAT.: N 32.2387938  
LONG.: W 104.0675026  
NAD 1983  
X=623375  
Y=450751  
LAT.: N 32.23879153  
LONG.: W 104.0679951

**SURFACE LOCATION**  
NEW MEXICO EAST  
NAD 1927  
X=582777  
Y=450087  
LAT.: N 32.2371222  
LONG.: W 104.0656144  
NEW MEXICO EAST  
NAD 1983  
X=450146  
Y=623960  
LAT.: N 32.23724372  
LONG.: W 104.0661068

**<sup>17</sup>OPERATOR CERTIFICATION**

I hereby certify that the information contained herein is true and complete to the best of my knowledge and belief, and that this organization either owns a working interest or undivided mineral interest in the land including the proposed bottom hole location or has a right to drill this well at this location pursuant to a contract with an owner of such a mineral or working interest, or to a voluntary pooling agreement or a compulsory pooling, order heretofore entered by the division.

*Chris Carleton* 10/14/16  
Signature Date

Chris Carleton  
Printed Name

Carleton@matadorresources.com  
E-mail Address

**<sup>18</sup>SURVEYOR CERTIFICATION**

I hereby certify that the well location shown on this plat was plotted from field notes of actual surveys made by me or under my supervision, and that the same is true to the best of my belief.

08/24/2014  
Date of Survey

*Michael Brown*  
Signature

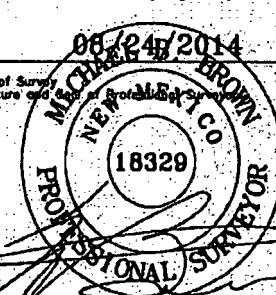

Certificate Number

☐ **AMENDED REPORT**

# WELL LOCATION AND ACREAGE DEDICATION PLAT

API Number		Pool Code 75750	Pool Name CULEBRA BLUFF;WOLFCAMP, SOUTH (GAS)	
Property Code	Property Name GUITAR 10-24S-28E RB		Well Number #201H	
OGRID No.	Operator Name MATADOR PRODUCTION COMPANY		Elevation 2978'	

<sup>10</sup> Surface Location									
UL or lot no.	Section	Township	Range	Lot Idn	Feet from the	North/South line	Feet from the	East/West line	County
D	11	24-S	28-E	-	933'	NORTH	254'	WEST	EDDY

UL or lot no.	Section	Township	Range	Lot Id.	Feet from the	North/South line	Feet from the	East/West line	County
D	10	24-S	28-E	-	330'	NORTH	240'	WEST	EDDY

<sup>11</sup> Dedicated Acres <b>320</b>	<sup>12</sup> Joint or Infill	<sup>13</sup> Consolidation Code	<sup>14</sup> Order No.
---	-------------------------------	----------------------------------	-------------------------

No allowable will be assigned to this completion until all interests have been consolidated or a non-standard unit has been approved by the division.

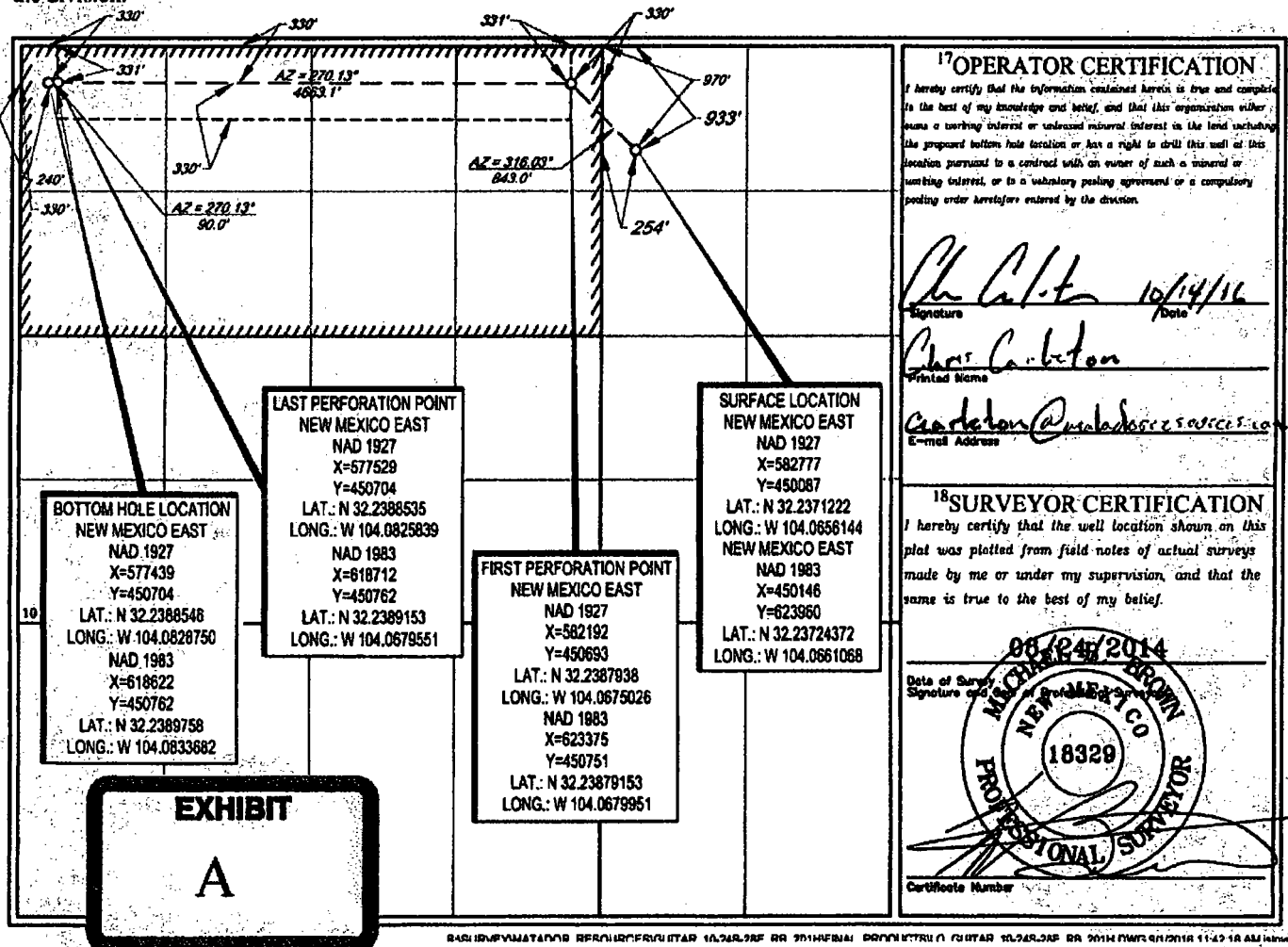

# Midland Map

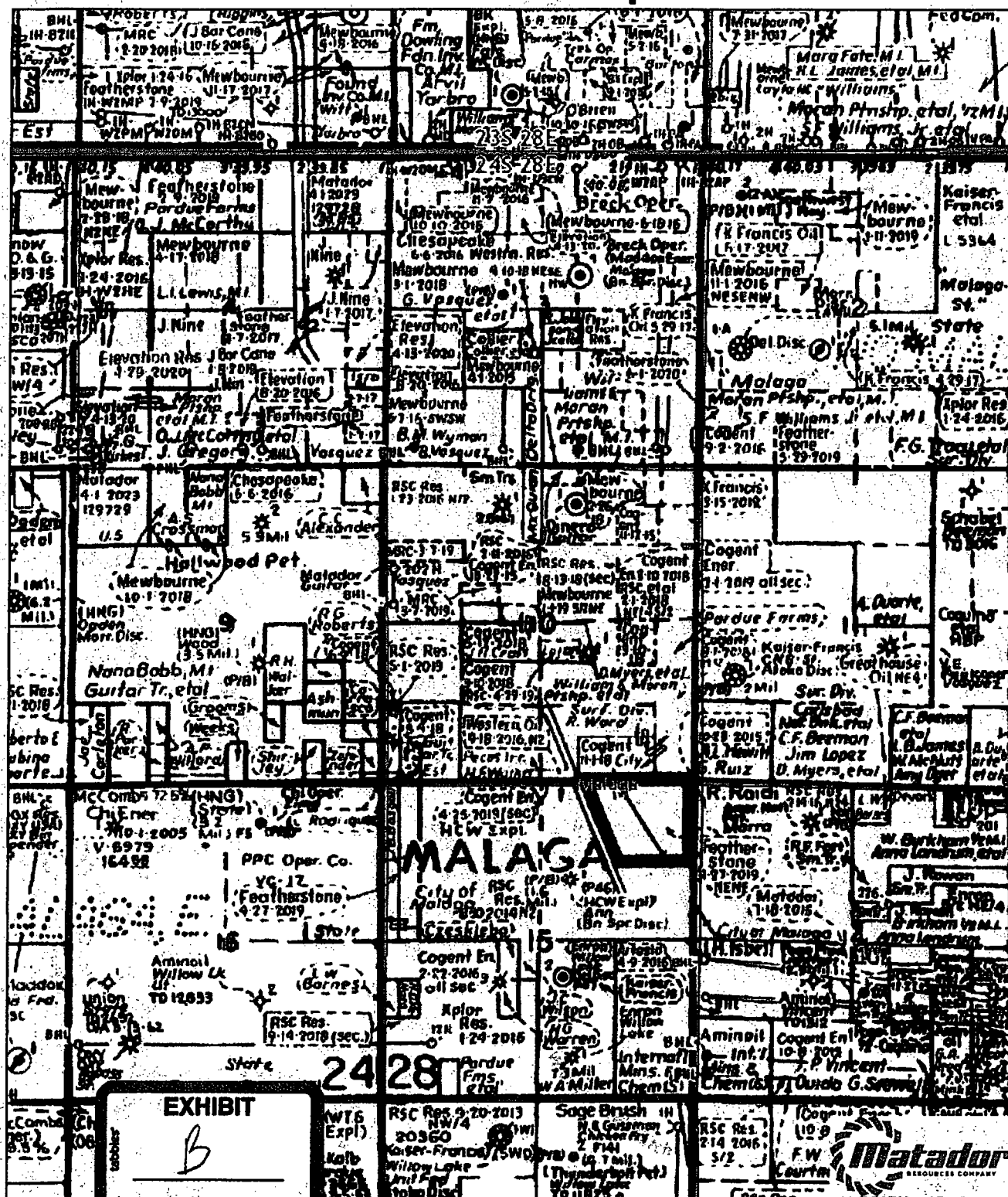

**Author: Matador Production Company**

**Date: 11/28/2016**

**EXHIBIT C:**

**List of Affected Persons for the Application of Matador Production Company for administrative approval of unorthodox well location for its Guitar 10-24S-28E RB #201H well located in the N/2 of Section 10, Township 24 South, Range 28 East, N.M.P.M., Eddy County, New Mexico.**

**Section 2 ✓**

Kaiser Francis Oil Company  
PO Box 21468  
Tulsa, OK 74121

**Section 3 ✓**

Mewbourne Oil Company  
PO Box 5270  
Hobbs, NM 88241

**Section 4 ✓**

Mewbourne Oil Company  
PO Box 5270  
Hobbs, NM 88241

**Section 9 ✓**

Chevron Midcontinent, L.P.  
Attn: Permitting Team  
6301 Deauville Blvd.  
Midland, TX 79706

Mewbourne Oil  
PO Box 7698  
Tyler, TX 75701

J Bar Cane, Inc.  
3660 Highway 41  
Stanley, New Mexico 87056

Paula K. Lewis  
149 Indian Trail  
Coldwater, MI 49036

Ruby E. Pounty  
1622 South Edgemore  
Wichita, Kansas 67218

Agnus W. McCain  
1301 Hale Ave.  
Escondido, Ca 92025

**Section 11** ✓

COG Production, LLC  
One Concho Center  
600 W. Illinois Ave.  
Midland, TX, 79701

COG Operating, LLC  
One Concho Center  
600 W. Illinois Ave.  
Midland, TX, 79701



**MATADOR APPLICATION NOTICE****GUITAR RB #201H****AND****GUITAR RB #221H****MAILED: DECEMBER 6, 2016**

<b>PARTIES</b>	<b>CERTIFIED RECEIPT NO.</b>
<b>Section 2</b>	
Kaiser Francis Oil Company PO Box 21468 Tulsa, OK 74121	7015-1520-0002-9719-9361
Mewbourne Oil PO Box 7698 Tyler, TX 75701	7015-1520-0002-9719-9392
Mewbourne Oil Company PO Box 5270 Hobbs, NM 88241	7015-1520-0002-9719-9378
Chevron Midcontinent, L.P. Attn: Permitting Team 6301 Deauville Blvd. Midland, TX 79706	7015-1520-0002-9719-9385
J Bar Cane, Inc. 3660 Highway 41 Stanley, New Mexico 87056	7015-1520-0002-9719-9408
Paula K. Lewis 149 Indian Trail Coldwater, MI 49036	7015-1520-0002-9719-9415
Ruby E. Pounty 1622 South Edgemore Wichita, Kansas 67218	7015-1520-0002-9719-9422
Agnus W. McCain 1301 Hale Ave. Escondido, Ca 92025	7015-1520-0002-9719-9439
COG Production, LLC One Concho Center 600 W. Illinois Ave. Midland, TX, 79701	7015-1520-0002-9719-9446
COG Operating, LLC One Concho Center 600 W. Illinois Ave. Midland, TX, 79701	7015-1520-0002-9719-9453

Y:\dox\client\85829\0005\INDEX\W2831617.DOCX



MODRALL SPERLING

L A W Y E R S

December 5, 2016

**VIA CERTIFIED MAIL**  
**RETURN RECEIPT REQUESTED**

Jennifer L. Bradfute  
505.848.1845  
Fax: 505.848.1882  
jlb@modrall.com

**TO AFFECTED PARTIES**

**Re: Application of Matador Production Company for administrative approval of unorthodox well location for its Guitar 10-24S-28E RB #201H well located in the N/2 of Section 10, Township 24 South, Range 28 East, N.M.P.M., Eddy County, New Mexico.**

Ladies and Gentlemen:

Enclosed in the notice is a copy of the above referenced application filed with the New Mexico Conservation Division on this date. Any objections that you have to this application must be filed in writing with the New Mexico Oil Conservation Division, 1220 South St. Francis Drive, Santa Fe, New Mexico 87505, within twenty (20) days from the date the Division receives the above referenced application, or otherwise this application may be administratively approved by the Division.

If you have any questions concerning this application, please contact:

Chris Carleton  
Matador Production Company  
5400 LBJ Freeway, Suite 1500  
Dallas, TX 75240  
Phone: 972-371-5430

If you have no objection to this application, please sign the waiver as indicated below and return the original. Your assistance and cooperation in this matter are appreciated.

Sincerely,

  
**Attorney for Matador Production  
Company**

Modrall Sperling  
Roehl Harris & Sisk  
P.A.

Bank of America  
Centre  
500 Fourth Street  
NW  
Suite 1000  
Albuquerque,  
New Mexico 87102

PO Box 2168  
Albuquerque,  
New Mexico  
87103-2168

Tel: 505 848 1800

**WAIVER**

\_\_\_\_\_ hereby waives objection to the above  
referenced Application for an Unorthodox Location for the Guitar 10-24S-28E  
RB #201H well, underlying the N/2 of Section 10, Township 24 South, Range  
28 East, Eddy County, New Mexico.

Dated: \_\_\_\_\_

\_\_\_\_\_  
Signature

NSL-7495

Wells Operators Operator Data OCD Only Administration

## OCD Permitting

Home Land Searches Land Details

### Section : 10-24S-28E

Type: Normal

Total Acres: 640

County: Eddy (15)

D (D) Fee 1 Fee 2 (15) 40	C (C) Fee 1 Fee 2 (15) 40	B (B) Fee 1 Fee 2 (15) 40	A (A) Fee 1 Fee 2 (15) 40
E (E) Fee 1 Fee 2 (15) 40	F (F) Fee 1 Fee 2 (15) 40	G (G) Fee 1 Fee 2 (15) 40	H (H) Fee 1 Fee 2 (15) 40
L (L) Fee 1 Fee 2 (15) 40	K (K) Fee 1 Fee 2 (15) 40	J (J) Fee 1 Fee 2 (15) 40	I (I) Fee 1 Fee 2 (15) 40
M (M) Fee 1 Fee 2 (15) 40	N (N) Fee 1 Fee 2 (15) 40	O (O) Fee 1 Fee 2 (15) 40	P (P) Fee 1 Fee 2 (15) 40

$P_1 = 331' \text{ FNL} \& 330' \text{ FEL SEC 10}$   
 $\text{HYP} = 467'$   
 $P_2 = 331' \text{ FNL} \& 330' \text{ FWL SEC 10}$   
 $\text{HYP} = 467'$

Affected

SEC 11

SEC 2

SEC 3

SEC 4

SEC 9

Note <sup>1</sup> = Surface Owner RightsNote <sup>2</sup> = Sub-Surface Mineral Rights

#### Land Restrictions

No land restrictions found for this section.

[Return to Search](#)

**Lowe, Leonard, EMNRD**

---

**From:** Lowe, Leonard, EMNRD  
**Sent:** Thursday, January 12, 2017 10:04 AM  
**To:** 'Jennifer L. Bradfute'  
**Cc:** Sharp, Karen, EMNRD; McMillan, Michael, EMNRD; Goetze, Phillip, EMNRD; Jones, William V, EMNRD; 'lisa@rwbyram.com'  
**Subject:** APPROVED NSLs FOR GUITAR 10 24 28 RB WELL (# 201H, # 205H, # 221H, # 225H)  
**Importance:** High

Ms. Jennifer Bradfute

The following administrative orders have been issued and will soon be available on the Division's web site: <http://ocdimage.emnrd.state.nm.us/Imaging/Default.aspx>

**NSL-7495**

API #: 30-015-43940

WELL: Guitar 10 24 28 RB Well No. **201H**, Eddy County

**NSL-7496**

API #: 30-015-43993

WELL: Guitar 10 24 28 RB Well No. **205H**, Eddy County

**NSL-7497**

API #: 30-015-43966

WELL: Guitar 10 24 28 RB Well No. **221H**, Eddy County

**NSL-7498**

API #: 30-015-PENDING

WELL: Guitar 10 24 28 RB Well No. **225H**, Eddy County

**Leonard Lowe**

Engineering Bureau

Oil Conservation Division

Energy Minerals and Natural Resources Department

1220 South St. Frances

Santa Fe, New Mexico 87004

Office: 505-476-3492

Fax: 505-476-3462

E-mail: [leonard.lowe@state.nm.us](mailto:leonard.lowe@state.nm.us)

Website: <http://www.emnrd.state.nm.us/ocd/>