

DATE IN 12/06/16	SUSPENSE	ENGINEER LRL	LOGGED IN 12/9/16	TYPE NSL	APP NO. PLEK1634458501
------------------	----------	--------------	-------------------	----------	------------------------

12/27/16

ABOVE THIS LINE FOR DIVISION USE ONLY

NEW MEXICO OIL CONSERVATION DIVISION

- Engineering Bureau -

1220 South St. Francis Drive, Santa Fe, NM 87505



ADMINISTRATIVE APPLICATION CHECKLIST

THIS CHECKLIST IS MANDATORY FOR ALL ADMINISTRATIVE APPLICATIONS FOR EXCEPTIONS TO DIVISION RULES AND REGULATIONS WHICH REQUIRE PROCESSING AT THE DIVISION LEVEL IN SANTA FE

Application Acronyms:

[NSL-Non-Standard Location] **[NSP-Non-Standard Proration Unit]** **[SD-Simultaneous Dedication]**
[DHC-Downhole Commingling] **[CTB-Lease Commingling]** **[PLC-Pool/Lease Commingling]**
[PC-Pool Commingling] **[OLS - Off-Lease Storage]** **[OLM-Off-Lease Measurement]**
[WFX-Waterflood Expansion] **[PMX-Pressure Maintenance Expansion]**
[SWD-Salt Water Disposal] **[IPI-Injection Pressure Increase]**
[EOR-Qualified Enhanced Oil Recovery Certification] **[PPR-Positive Production Response]**

NSL-7496

- [1] **TYPE OF APPLICATION** - Check Those Which Apply for [A] *Matador Production Comp.*
- [A] Location - Spacing Unit - Simultaneous Dedication *Guitar 10-248-28E RB# 205H1*
- ☒ NSL ☐ NSP ☐ SD *API# 30-015-43993*
- Check One Only for [B] or [C]
- [B] Commingling - Storage - Measurement *POOL: Culebra Bluff W.C., South*
- ☐ DHC ☐ CTB ☐ PLC ☐ PC ☐ OLS ☐ OLM *(GAS) [#75750]*
- [C] Injection - Disposal - Pressure Increase - Enhanced Oil Recovery
- ☐ WFX ☐ PMX ☐ SWD ☐ IPI ☐ EOR ☐ PPR
- [D] Other: Specify _____

- [2] **NOTIFICATION REQUIRED TO:** - Check Those Which Apply, or ☐ Does Not Apply
- [A] ☐ Working, Royalty or Overriding Royalty Interest Owners
- [B] ☒ Offset Operators, Leaseholders or Surface Owner
- [C] ☐ Application is One Which Requires Published Legal Notice
- [D] ☐ Notification and/or Concurrent Approval by BLM or SLO
U.S. Bureau of Land Management - Commissioner of Public Lands, State Land Office
- [E] ☐ For all of the above, Proof of Notification or Publication is Attached, and/or,
- [F] ☐ Waivers are Attached

- [3] **SUBMIT ACCURATE AND COMPLETE INFORMATION REQUIRED TO PROCESS THE TYPE OF APPLICATION INDICATED ABOVE.**

- [4] **CERTIFICATION:** I hereby certify that the information submitted with this application for administrative approval is **accurate and complete** to the best of my knowledge. I also understand that **no action** will be taken on this application until the required information and notifications are submitted to the Division.

Note: Statement must be completed by an individual with managerial and/or supervisory capacity.

Jennifer L. Bradfute
Print or Type Name

Signature

Attorney
Title

12/5/2016
Date

jlb@modrall.com
e-mail Address



MODRALL SPERLING

L A W Y E R S

December 5, 2016

David Catanach
Oil Conservation Division
New Mexico Department of Energy,
Minerals and Natural Resources
1220 South Saint Francis Drive
Santa Fe, New Mexico 87505

Jennifer L. Bradfute
505.848.1845
Fax: 505.848.1882
jlb@modrall.com

Re: Application of Matador Production Company for administrative approval of unorthodox well location for its Guitar 10-24S-28E RB #205H well located in the N/2 of Section 10, Township 24 South, Range 28 East, N.M.P.M., Eddy County, New Mexico (the "Well").

Dear Mr. Catanach:

Matador Production Company (OGRID No. 228937) seeks administrative approval of an unorthodox well location ("NSL") for its Guitar 10-24S-28E RB #205H well (API No. forthcoming) to be completed within the Culebra Bluff; Wolfcamp, South (Gas) pool (Pool Code 75750) underlying the N/2 of Section 10, Township 24S, Range 28E, N.M.P.M., Eddy County, New Mexico. A C-102 for the Well is attached as Exhibit A. This is a horizontal Well that will be drilled as follows:

Guitar 10-24S-28E RB #205H

- **Surface Hole Location:** 934 feet from the North line and 134 feet from the West line of Section 11, Township 24 South, Range 28 East;
- **First Perforation Point:** 991 feet from the North line and 330 feet from the East line of Section 10, Township 24 South, Range 28 East;
- **Last Perforation Point:** 991 feet from the North line and 330 feet from the West line of Section 10, Township 24 South, Range 28 East; and
- **Bottom Hole Location:** 990 feet from the North line and 240 feet from the West line of Section 10, Township 24 South, Range 28 East.

Matador Production Company is requesting this NSL in order to efficiently produce its interests in Section 10. This Well will produce from the Culebra Bluff, Wolfcamp, South (Gas) pool (Pool Code 75750). There are no special pool rules for this pool, and thus the setback requirements under Rule 19.15.15.10(B) of 660' apply. The completed interval for the proposed Well is

Modrall Sperling
Roehl Harris & Sisk
P.A.

Bank of America
Centre
500 Fourth Street
NW
Suite 1000
Albuquerque,
New Mexico 87102

PO Box 2168
Albuquerque,
New Mexico
87103-2168

closer than 660' from the boundary of the project area. The unorthodox location will encroach towards the N/2 and SE/4 of Section 9, and the N/2 and SW/4 of Section 11. A list showing the surrounding ownership and the project area for the proposed Well in relation to adjoining spacing units is attached as Exhibit B.

A list of the parties affected by the encroachment is attached as Exhibit C. Each of these parties has been provided notice of this application by certified mail, return receipt requested, advising them that if they have an objection to the location of this Well, it must be filed with the New Mexico Oil Conservation Division within 20 days of the mailing of this notice. In addition, a copy of this application has also been provided to the New Mexico State Land Office.

Your attention to this matter is appreciated.

Sincerely,



*Attorney for Matador Production
Company*

cc: New Mexico State Land Office
Post Office Box 1148
Santa Fe, New Mexico 87504

District I
1625 N. French Dr., Hobbs, NM 88240
Phone: (575) 393-6161 Fax: (575) 393-0720

District II
811 S. First St., Artesia, NM 88210
Phone: (575) 748-1283 Fax: (575) 748-9720

District III
1000 Rio Brazos Road, Aztec, NM 87410
Phone: (505) 334-6178 Fax: (505) 334-6170

District IV
1220 S. St. Francis Dr., Santa Fe, NM 87505
Phone: (505) 476-3460 Fax: (505) 476-3462

State of New Mexico
Energy, Minerals & Natural Resources
Department
OIL CONSERVATION DIVISION
1220 South St. Francis Dr.
Sante Fe, NM 87505

FORM C-102
Revised August 1, 2011
Submit one copy to appropriate
District Office

AMENDED REPORT

¹ API Number		² Pool Code 75750	³ Pool Name CULEBRA BLUFF;WOLFCAMP, SOUTH (GAS)
⁴ Property Code	⁵ Property Name GUITAR 10-24S-28E RB		⁶ Well Number #205H
⁷ GRID No. 228937	⁸ Operator Name MATADOR PRODUCTION COMPANY		⁹ Elevation 2979'

UL or lot no.	Section	Township	Range	Lot Idn	Feet from the	North/South line	Feet from the	East/West line	County
D	11	24-S	28-E	—	934'	NORTH	134'	WEST	EDDY

UL or lot no.	Section	Township	Range	Lot Idn	Feet from the	North/South line	Feet from the	East/West line	County
D	10	24-S	28-E	—	990'	NORTH	240'	WEST	EDDY

"Dedicated Acres 320	"Joint or Infill	"Consolidation Code	"Order No.
---------------------------------------	-------------------------	----------------------------	-------------------

No allowable will be assigned to this completion until all interests have been consolidated or a non-standard unit has been approved by the division.

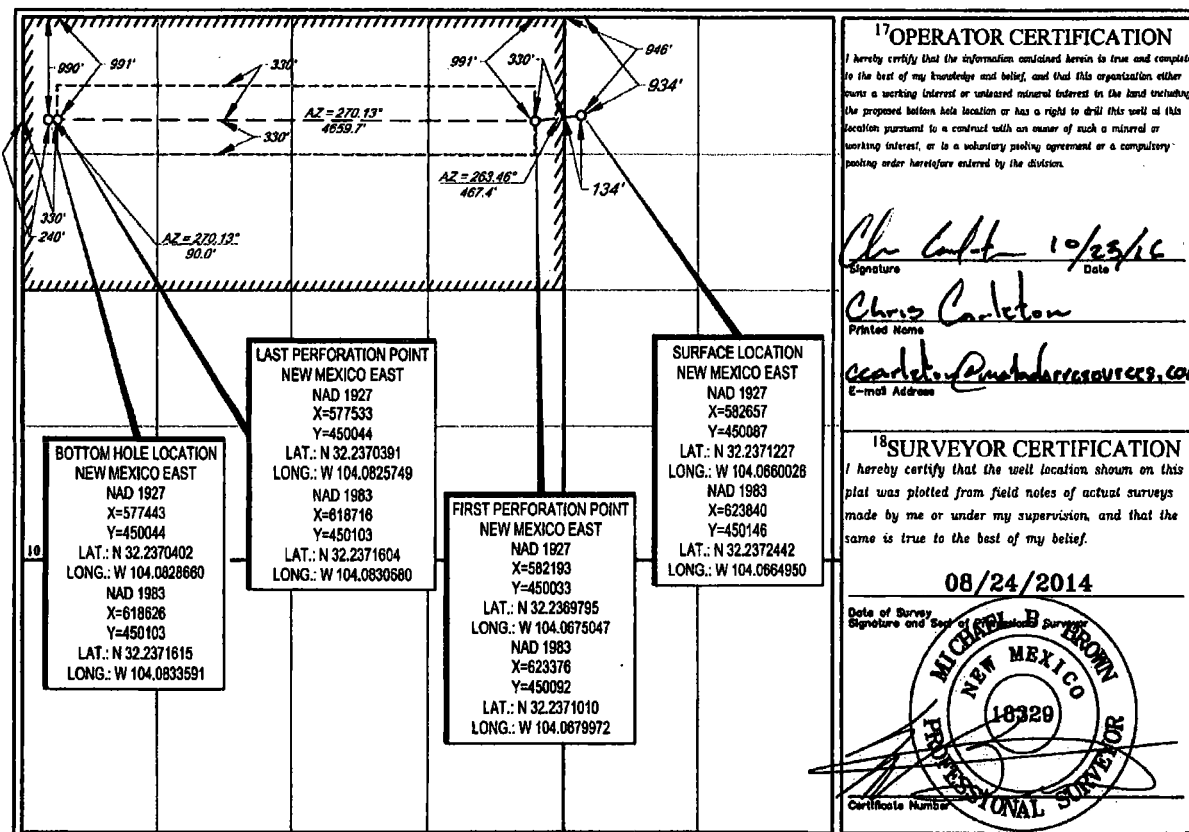

District I
1625 N. French Dr., Hobbs, NM 88240
Phone: (575) 393-6161 Fax: (575) 393-0720
District II
811 S. First St., Artesia, NM 88210
Phone: (575) 748-1283 Fax: (575) 748-9720
District III
1000 Rio Brazos Road, Aztec, NM 87410
Phone: (505) 334-6178 Fax: (505) 334-6170
District IV
1220 S. St. Francis Dr., Santa Fe, NM 87505
Phone: (505) 476-3460 Fax: (505) 476-3462

State of New Mexico
Energy, Minerals & Natural Resources
Department
OIL CONSERVATION DIVISION
1220 South St. Francis Dr.
Santa Fe, NM 87505

FORM C-102
Revised August 1, 2011
Submit one copy to appropriate
District Office

☐ AMENDED REPORT

WELL LOCATION AND ACREAGE DEDICATION PLAT

API Number		Pool Code		Pool Name		
Property Code		Property Name GUITAR 10-24S-28E RB				Well Number #205H
OGRID No.		Operator Name MATADOR PRODUCTION COMPANY				Elevation 2979'

10 Surface Location									
UL or lot no.	Section	Township	Range	Lot Idn	Feet from the	North/South line	Feet from the	East/West line	County
D	11	24-S	28-E	-	934'	NORTH	134'	WEST	EDDY

UL or lot no.	Section	Township	Range	Lot Idn	Feet from the	North/South line	Feet from the	East/West line	County
D	10	24-S	28-E	-	990'	NORTH	240'	WEST	EDDY

Dedicated Acres 320	Joint or Infill	Consolidation Code	Order No.
-------------------------------	-----------------	--------------------	-----------

No allowable will be assigned to this completion until all interests have been consolidated or a non-standard unit has been approved by the division.

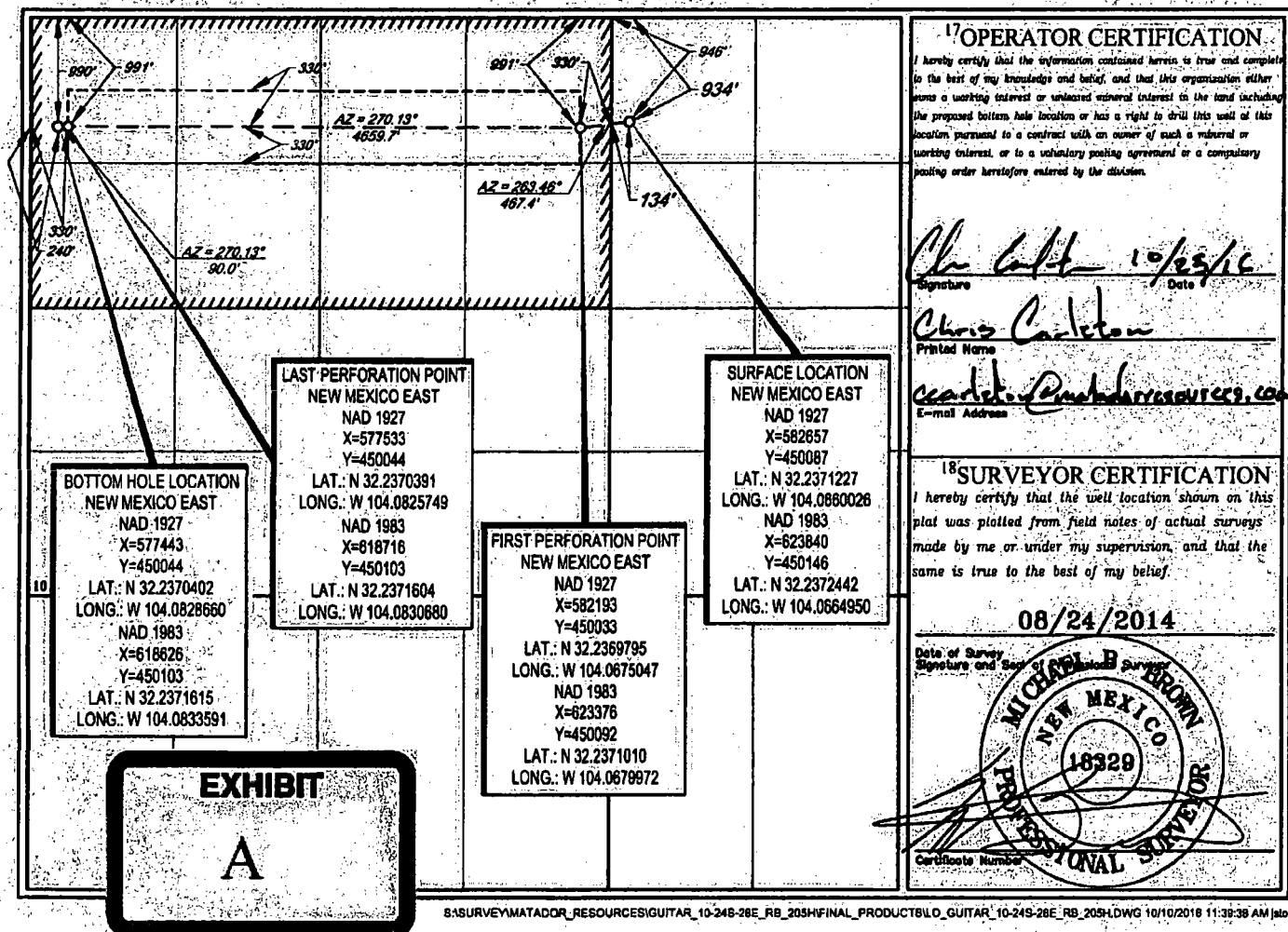

EXHIBIT C:

List of Affected Persons for the Application of Matador Production Company for administrative approval of unorthodox well location for its Guitar 10-24S-28E RB #205H well located in the N/2 of Section 10, Township 24 South, Range 28 East, N.M.P.M., Eddy County, New Mexico.

Section 9

Chevron Midcontinent, L.P.
Attn: Permitting Team
6301 Deauville Blvd.
Midland, TX 79706

Mewbourne Oil
PO Box 7698
Tyler, TX 75701
and/or
Mewbourne Oil Company
PO Box 5270
Hobbs, NM 88241

J Bar Cane, Inc.
3660 Highway 41
Stanley, New Mexico 87056

Paula K. Lewis
149 Indian Trail
Coldwater, MI 49036

Ruby E. Pounty
1622 South Edgemore
Wichita, Kansas 67218

Agnus W. McCain
1301 Hale Ave.
Escondido, Ca 92025

Section 11

COG Production, LLC
One Concho Center
600 W. Illinois Ave.
Midland, TX, 79701

COG Operating, LLC
One Concho Center
600 W. Illinois Ave.
Midland, TX, 79701



MODRALL SPERLING

L A W Y E R S

December 5, 2016

VIA CERTIFIED MAIL
RETURN RECEIPT REQUESTED

Jennifer L. Bradfute
505.848.1845
Fax: 505.848.1882
jlb@modrall.com

TO AFFECTED PARTIES

Re: Application of Matador Production Company for administrative approval of unorthodox well location for its Guitar 10-24S-28E RB #205H well located in the N/2 of Section 10, Township 24 South, Range 28 East, N.M.P.M., Eddy County, New Mexico.

Ladies and Gentlemen:

Enclosed in the notice is a copy of the above referenced application filed with the New Mexico Conservation Division on this date. Any objections that you have to this application must be filed in writing with the New Mexico Oil Conservation Division, 1220 South St. Francis Drive, Santa Fe, New Mexico 87505, within twenty (20) days from the date the Division receives the above referenced application, or otherwise this application may be administratively approved by the Division.

If you have any questions concerning this application, please contact:

Chris Carleton
Matador Production Company
5400 LBJ Freeway, Suite 1500
Dallas, TX 75240
Phone: 972-371-5430

If you have no objection to this application, please sign the waiver as indicated below and return the original. Your assistance and cooperation in this matter are appreciated.

Sincerely,

**Attorney for Matador Production
Company**

Modrall Sperling
Roehl Harris & Sisk
P.A.

Bank of America
Centre
500 Fourth Street
NW
Suite 1000
Albuquerque,
New Mexico 87102

PO Box 2168
Albuquerque,
New Mexico
87103-2168

WAIVER

_____ hereby waives objection to the above
referenced Application for an Unorthodox Location for the Guitar 10-24S-28E
RB #205H well, underlying the N/2 of Section 10, Township 24 South, Range
28 East, Eddy County, New Mexico.

Dated: _____

Signature

NSL-7496

OCD Permitting

[Home](#) [Land Searches](#) [Land Details](#)

Section : 10-24S-28E

Type: Normal

Total Acres: 640

County: Eddy (15)

D (D) Fee ¹ Fee ² (15) 40	C (C) Fee ¹ Fee ² (15) 40	B (B) Fee ¹ Fee ² (15) 40	A (A) Fee ¹ Fee ² (15) 40
E (E) Fee ¹ Fee ² (15) 40	F (F) Fee ¹ Fee ² (15) 40	G (G) Fee ¹ Fee ² (15) 40	H (H) Fee ¹ Fee ² (15) 40
L (L) Fee ¹ Fee ² (15) 40	K (K) Fee ¹ Fee ² (15) 40	J (J) Fee ¹ Fee ² (15) 40	I (I) Fee ¹ Fee ² (15) 40
M (M) Fee ¹ Fee ² (15) 40	N (N) Fee ¹ Fee ² (15) 40	O (O) Fee ¹ Fee ² (15) 40	P (P) Fee ¹ Fee ² (15) 40

Note ¹ = Surface Owner Rights

Note ² = Sub-Surface Mineral Rights

Land Restrictions

No land restrictions found for this section.

[Return to Search](#)

Lowe, Leonard, EMNRD

From: Lowe, Leonard, EMNRD
Sent: Thursday, January 12, 2017 10:04 AM
To: 'Jennifer L. Bradfute'
Cc: Sharp, Karen, EMNRD; McMillan, Michael, EMNRD; Goetze, Phillip, EMNRD; Jones, William V, EMNRD; 'lisa@rwbyram.com'
Subject: APPROVED NSLs FOR GUITAR 10 24 28 RB WELL (# 201H, # 205H, # 221H, # 225H)
Importance: High

Ms. Jennifer Bradfute

The following administrative orders have been issued and will soon be available on the Division's web site: <http://ocdimage.emnrd.state.nm.us/Imaging/Default.aspx>

NSL-7495

API #: 30-015-43940
WELL: Guitar 10 24 28 RB Well No. **201H**, Eddy County

NSL-7496

API #: 30-015-43993
WELL: Guitar 10 24 28 RB Well No. **205H**, Eddy County

NSL-7497

API #: 30-015-43966
WELL: Guitar 10 24 28 RB Well No. **221H**, Eddy County

NSL-7498

API #: 30-015-PENDING
WELL: Guitar 10 24 28 RB Well No. **225H**, Eddy County

Leonard Lowe

Engineering Bureau
Oil Conservation Division
Energy Minerals and Natural Resources Department
1220 South St. Frances
Santa Fe, New Mexico 87004
Office: 505-476-3492
Fax: 505-476-3462
E-mail: leonard.lowe@state.nm.us
Website: <http://www.emnrd.state.nm.us/ocd/>