

DATE IN 12/5/16	SUSPENSE	ENGINEER LRL	LOGGED IN 12/16/16	TYPE NSL	APP NO. 1634139302
--------------------	----------	-----------------	-----------------------	-------------	-----------------------

ABOVE THIS LINE FOR DIVISION USE ONLY

## NEW MEXICO OIL CONSERVATION DIVISION

- Engineering Bureau -

1220 South St. Francis Drive, Santa Fe, NM 87505



### ADMINISTRATIVE APPLICATION CHECKLIST

THIS CHECKLIST IS MANDATORY FOR ALL ADMINISTRATIVE APPLICATIONS FOR EXCEPTIONS TO DIVISION RULES AND REGULATIONS WHICH REQUIRE PROCESSING AT THE DIVISION LEVEL IN SANTA FE

#### Application Acronyms:

[NSL-Non-Standard Location] [NSP-Non-Standard Proration Unit] [SD-Simultaneous Dedication]

[DHC-Downhole Commingling] [CTB-Lease Commingling] [PLC-Pool/Lease Commingling]

[PC-Pool Commingling] [OLS - Off-Lease Storage] [OLM-Off-Lease Measurement]

[WFX-Waterflood Expansion] [PMX-Pressure Maintenance Expansion]

[SWD-Salt Water Disposal] [IPI-Injection Pressure Increase]

[EOR-Qualified Enhanced Oil Recovery Certification] [PPR-Positive Production Response]

[# 228 937]

#### [1] TYPE OF APPLICATION - Check Those Which Apply for [A]

[A] Location - Spacing Unit - Simultaneous Dedication

☒ NSL ☐ NSP ☐ SD

Check One Only for [B] or [C]

[B] Commingling - Storage - Measurement

☐ DHC ☐ CTB ☐ PLC ☐ PC ☐ OLS ☐ OLM

[C] Injection - Disposal - Pressure Increase - Enhanced Oil Recovery

☐ WFX ☐ PMX ☐ SWD ☐ IPI ☐ EOR ☐ PPR

[D] Other: Specify \_\_\_\_\_

#### [2] NOTIFICATION REQUIRED TO: - Check Those Which Apply, or ☐ Does Not Apply

[A] ☐ Working, Royalty or Overriding Royalty Interest Owners

[B] ☒ Offset Operators, Leaseholders or Surface Owner

[C] ☐ Application is One Which Requires Published Legal Notice

[D] ☐ Notification and/or Concurrent Approval by BLM or SLO  
U.S. Bureau of Land Management - Commissioner of Public Lands, State Land Office

[E] ☐ For all of the above, Proof of Notification or Publication is Attached, and/or,

[F] ☐ Waivers are Attached

#### [3] SUBMIT ACCURATE AND COMPLETE INFORMATION REQUIRED TO PROCESS THE TYPE OF APPLICATION INDICATED ABOVE.

[4] **CERTIFICATION:** I hereby certify that the information submitted with this application for administrative approval is accurate and complete to the best of my knowledge. I also understand that no action will be taken on this application until the required information and notifications are submitted to the Division.

Note: Statement must be completed by an individual with managerial and/or supervisory capacity.

Zoe E. Lees

Print or Type Name

Signature

Attorney

Title

10/26/2016

Date

Zoe.lees@modrall.com  
e-mail Address

NSL-7490

Wells

Operators

Operator Data

OCD Only

Administration

## OCD Permitting

[Home](#) [Land Searches](#) [Land Details](#)

## Section : 13-24S-28E

Type: Normal

Total Acres: 640

County: Eddy (15)

D (D) Fee <sup>1</sup> Fee <sup>2</sup> (15) 40	C (C) Fee <sup>1</sup> Fee <sup>2</sup> (15) 40	B (B) Fee <sup>1</sup> Fee <sup>2</sup> (15) 40	A (A) Fee <sup>1</sup> Fee <sup>2</sup> (15) 40
E (E) Fee <sup>1</sup> Fee <sup>2</sup> (15) 40	F (F) Fee <sup>1</sup> Fee <sup>2</sup> (15) 40	G (G) Fee <sup>1</sup> Fee <sup>2</sup> (15) 40	H (H) Fee <sup>1</sup> Fee <sup>2</sup> (15) 40
L (L) Fee <sup>1</sup> Fee <sup>2</sup> (15) 40	K (K) Fee <sup>1</sup> Fee <sup>2</sup> (15) 40	J (J) Fee <sup>1</sup> Fee <sup>2</sup> (15) 40	I (I) Fee <sup>1</sup> Fee <sup>2</sup> (15) 40
M (M) Fee <sup>1</sup> Fee <sup>2</sup> (15) 40	N (N) Fee <sup>1</sup> Fee <sup>2</sup> (15) 40	O (O) Fee <sup>1</sup> Fee <sup>2</sup> (15) 40	P (P) Fee <sup>1</sup> Fee <sup>2</sup> (15) 40

330' FNL ✓  
 P<sub>1</sub>: 2310' FSL & 330' FWL  
 P<sub>2</sub>: 2310' FSL & 330' FEL  
 330' FNL

2640

Note<sup>1</sup> = Surface Owner RightsNote<sup>2</sup> = Sub-Surface Mineral Rights

## Land Restrictions

No land restrictions found for this section.

[Return to Search](#)

2640'  
 - 2310'  
 -----  
 330'

New Mexico Energy, Minerals and Natural Resources Department | Copyright 2012

1220 South St. Francis Drive | Santa Fe, NM 87505 | P. (505) 476-3200 | F. (505) 476-3220

[EMNRD Home](#)[OCD Main Page](#)[OCD Rules](#)[Help](#)

**District I**  
1625 N. French Dr., Hobbs, NM 88240  
Phone: (575) 393-6161 Fax: (575) 393-0720  
**District II**  
811 S. First St., Artesia, NM 88210  
Phone: (575) 748-1283 Fax: (575) 748-9720  
**District III**  
1000 Rio Brazos Road, Aztec, NM 87410  
Phone: (505) 334-6178 Fax: (505) 334-6170  
**District IV**  
1220 S. St. Francis Dr., Santa Fe, NM 87505  
Phone: (505) 476-3460 Fax: (505) 476-3462

State of New Mexico  
Energy, Minerals & Natural Resources  
Department  
**OIL CONSERVATION DIVISION**  
1220 South St. Francis Dr.  
Santa Fe, NM 87505

**Exhibit A**

FORM C-102

Revised August 1, 2011

Submit one copy to appropriate

District Office

☐ AMENDED REPORT

**WELL LOCATION AND ACREAGE DEDICATION PLAT**

<sup>1</sup> API Number		<sup>2</sup> Pool Code		<sup>3</sup> Pool Name	
<sup>4</sup> Property Code		<sup>5</sup> Property Name <b>JANIE CONNER 13-24S-28E RB</b>			<sup>6</sup> Well Number <b>#203H</b>
<sup>7</sup> OGRID No.		<sup>8</sup> Operator Name <b>MATADOR PRODUCTION COMPANY</b>			<sup>9</sup> Elevation <b>2972'</b>

<sup>10</sup> Surface Location									
UL or lot no.	Section	Township	Range	Lot Idn	Feet from the	North/South line	Feet from the	East/West line	County
<b>I</b>	<b>14</b>	<b>24-S</b>	<b>28-E</b>	<b>-</b>	<b>1758'</b>	<b>SOUTH</b>	<b>330'</b>	<b>EAST</b>	<b>EDDY</b>

UL or lot no.	Section	Township	Range	Lot Idn	Feet from the	North/South line	Feet from the	East/West line	County
<b>I</b>	<b>13</b>	<b>24-S</b>	<b>28-E</b>	<b>-</b>	<b>2310'</b>	<b>SOUTH</b>	<b>240'</b>	<b>EAST</b>	<b>EDDY</b>
<sup>11</sup> Dedicated Acres <b>320</b>		<sup>12</sup> Joint or Infill		<sup>13</sup> Consolidation Code		<sup>14</sup> Order No.			

No allowable will be assigned to this completion until all interests have been consolidated or a non-standard unit has been approved by the division.

2659

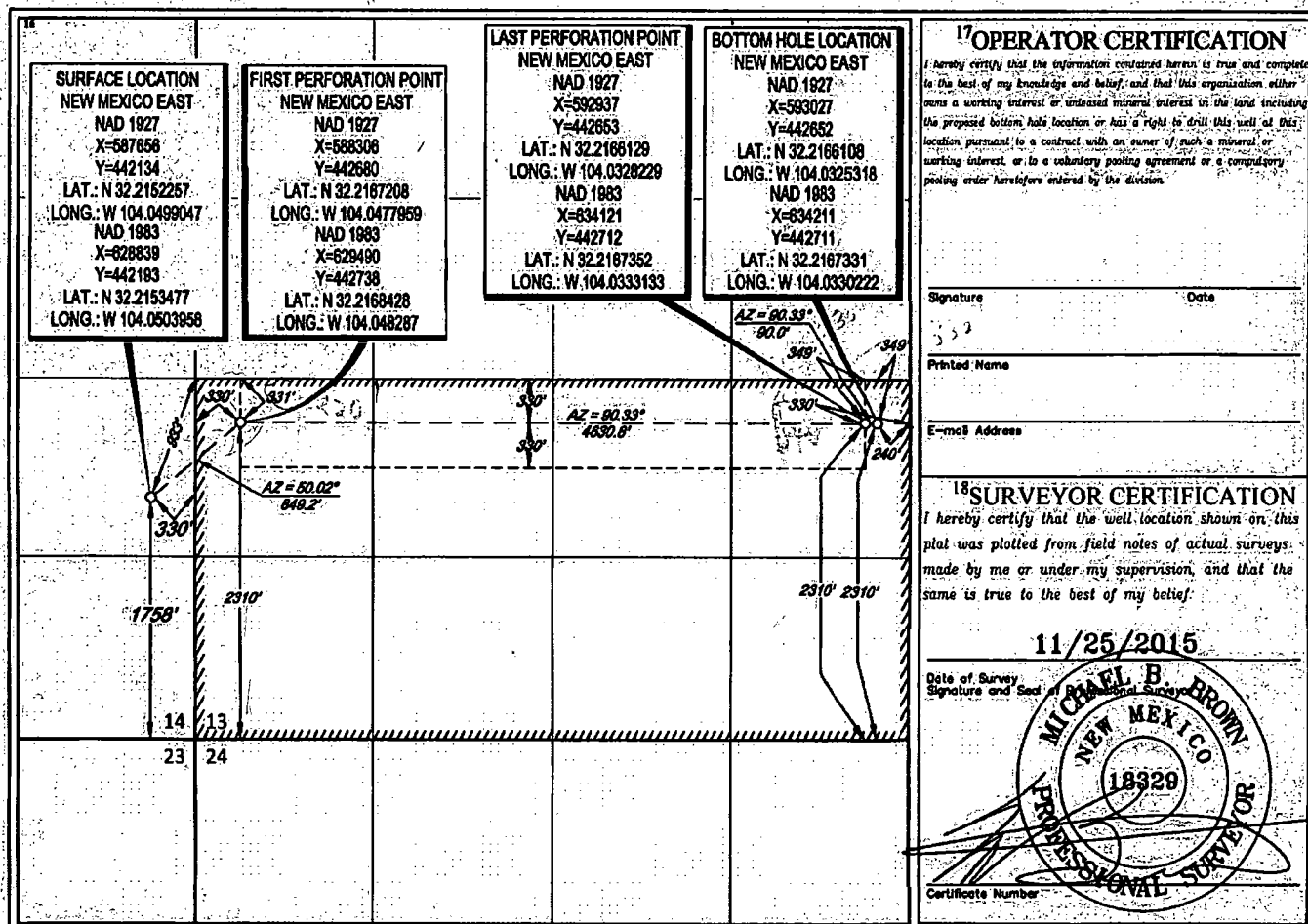



MODRALL SPERLING

L A W Y E R S

October 26, 2016

Zoe E. Lees  
505.848.1859  
Fax: 505.848.9710  
zel@modrall.com

David Catanach  
Oil Conservation Division  
New Mexico Department of Energy,  
Minerals and Natural Resources  
1220 South Saint Francis Drive  
Santa Fe, New Mexico 87505

**Re: Application of Matador Production Company for administrative approval of unorthodox well location for its Janie Conner 13-24S-28E RB #203H well located in the S/2 of Section 13, Township 24 South, Range 28 East, N.M.P.M., Eddy County, New Mexico (the "Well").**

Dear Mr. Catanach:

Matador Production Company (OGRID No. 228937) seeks administrative approval of an unorthodox well location ("NSL") for its Janie Conner 13-24S-28E RB #203H well (API No. forthcoming) to be completed within the Pierce Crossing, WC, NW (Gas) pool (Pool Code 96712) underlying the S/2 of Section (33) Township 24S, Range 28E, N.M.P.M., Eddy County, New Mexico. A C-102 for the Well is attached as **Exhibit A**. This is a horizontal Well that will be drilled as follows:

**Janie Conner 13-24S-28E RB #203H**

- **Surface Hole Location:** 1758 feet from the South line and 330 feet from the East line of Section 14, Township 24 South, Range 28 East;
- **First Perforation Point:** 2310 feet from the South line and 330 feet from the West line of Section 13, Township 24 South, Range 28 East ;
- **Last Perforation Point:** 2310 feet from the South line and 330 feet from the East line of Section 13, Township 24 South, Range 28 East ; and
- **Bottom Hole Location:** 2310 feet from the South line and 240 feet from the East line of Section 13, Township 24 South, Range 28 East .

Matador Production Company is requesting this NSL in order to efficiently produce its interests in Section 13. This Well will produce from the Pierce Crossing; WC, NW (Gas) pool (Pool Code 96712). There are no special

Modrall Sperling  
Roehl Harris & Sisk P.A.

500 Fourth Street NW  
Suite 1000  
Albuquerque,  
New Mexico 87102

PO Box 2168  
Albuquerque,  
New Mexico 87103-2168

Tel: 505.848.1800  
www.modrall.com

pool rules for this pool, and thus the setback requirements under Rule 19.15.15.10(B) of 660' apply. The completed interval for the proposed Well is closer than 660' from the boundary of the project area. The unorthodox location will encroach towards Section 14 and the N/2 of Section 13, Township 24 South, Range 28 East and Section 18, Township 24, South Range 29 East. A list showing the surrounding ownership and the project area for the proposed Well in relation to adjoining spacing units is attached as **Exhibit B**.

A list of the parties affected by the encroachment is attached as **Exhibit C**. Each of these parties has been provided notice of this application by certified mail, return receipt requested, advising them that if they have an objection to the location of this Well, it must be filed with the New Mexico Oil Conservation Division within 20 days of the mailing of this notice. In addition, a copy of this application has also been provided to the New Mexico State Land Office.

Your attention to this matter is appreciated.

Sincerely,

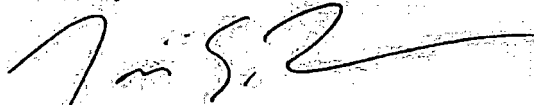

Zoe E. Lees

*Attorney for Matador Production  
Company*

cc: New Mexico State Land Office  
Post Office Box 1148  
Santa Fe, New Mexico 87504







**EXHIBIT C:**

**List of Affected Persons for the Application of Matador Production Company for administrative approval of unorthodox well location for its Janie Conner 13-24S-28E RB #203H well located in the S/2 of Section 13, Township 24 South, Range 28 East, N.M.P.M., Eddy County, New Mexico.**

**Section 14-24S-28E** ✓

MRC Permian  
5400 LBJ Freeway, Suite 1500  
Dallas, TX 75240

Guardian Operating Corp.  
6824 Island Circle  
Midland, Texas 79707

**Section N/2 13-24S-28E** ✓

MRC Company  
5400 LBJ Freeway, Suite 150  
Dallas, Texas 75240-1017

RSC Resources, LP  
6824 Island Circle  
Midland, TX 79707

Devon Energy Production Company, LP  
PO Box 108838  
Oklahoma City, Oklahoma 73101

Gahr Energy Company  
PO Box 1889  
Midland, TX

HHC Consulting & Investments, LLC  
2889 N. Garfield  
Midland, Texas 79702

Cogent  
6824 Island Circle  
Midland, TX 79707

Inland Title LLC  
No address located ✕

Denmar Properties  
No address Located ✕

M. Brad Bennett and Linda M. Bennett  
No address located ✕

Tennaco Oil Company  
PO Box 2511  
Houston, TX 77252

Carl Deal Schaeffer  
7044 50th Avenue  
Seattle, Washington 98115

Christine Deal Hines  
5844 McGee Street  
Kansas City, Missouri 64113

Anna Louise Deal Pluymen C/O Lanham Deal  
6016 41st Street  
Seattle, Washington 98115

Virginia H. Harrington Baer  
2154 Burtonsville Dr.  
Henderson, NV 89044

Lupe Lara  
605 N. 2nd Street  
Carlsbad, NM 88220

Yvette Lara  
505 N. Maple  
Carlsbad, NM 88220

Mitchell Lara  
310 N. Mesa  
Carlsbad, NM 88220

**Section 18-24S-29E**

**RSC Resources  
6824 Island Circle  
Midland, TX 79707**

**Cogent Energy, Inc.  
6824 Island Circle  
Midland, TX 79707**

**Chevron  
1400 Smith  
Houston, TX 77002**

**USA-BLM – NM-027919  
P.O. Box 27115  
Santa Fe, NM 87501**



**MATADOR APPLICATION NOTICE**  
**JANIE CONNOR 13-24S-28E RB #203H**  
**MAILED: OCTOBER 26, 2016**

PARTIES	CERTIFIED RECEIPT NO.
Section 14-24S-28E ✓	
Guardian Operating Corp. 6824 Island Circle Midland, TX 79707	7015-1520-0002-9719-5080
Section N/2 13-24S-28E ✓	
RSC Resources, LP 6824 Island Circle Midland, TX 79707	7015 1520-0002-9719-5097
Devon Energy Production Company, LP PO Box 108838 Oklahoma City, Oklahoma 73101	7015 1520-0002-9719-5158
Gahr Energy Company PO Box 1889 Midland, TX	7015 1520-0002-9719-5165
HHC Consulting & Investments, LLC 2889 N. Garfield Midland, Texas 79702	7015 1520-0002-9719-5172
Cogent Energy, Inc. 6824 Island Circle Midland, TX 79707	7015 1520-0002-9719-5103
Tennaco Oil Company PO Box 2511 Houston, TX 77252	7015 1520-0002-9719-5189
Carl Deal Schaeffer 7044 50th Avenue Seattle, Washington 98115	7015 1520-0002-9719-5196
Christine Deal Hines 5844 McGee Street Kansas City, Missouri 64113	7015 1520-0002-9719-5202

**MATADOR APPLICATION NOTICE**  
**DR. SCRIVNER FEDERAL 1-24S-28E RB #208H**  
**MAILED: JUNE 14, 2016**

Anna Louise Deal Pluymen C/O Lanham Deal 6016 41st Street Seattle, Washington 98115	7015 1520-0002-9719-5219
Virginia H. Harrington Baer 2154 Burtonsville Dr. Henderson, NV 89044	7015 1520-0002-9719-5226
Lupe Lara 605 N. 2nd Street Carlsbad, NM 88220	7015 1520-0002-9719-5233
Yvette Lara 505 N. Maple Carlsbad, NM 88220	7015 1520-0002-9719-5240
Mitchell Lara 310 N. Mesa Carlsbad, NM 88220	7015 1520-0002-9719-5257
<b>Section 18-24S-29E</b>	
Chevron 1400 Smith Houston, TX 77002	7015 1520-0002-9719-5110
USA-BLM - NM-027919 P.O. Box 27115 Santa Fe, NM 87501	7015 1520-0002-9719-5127

Y:\dox\client\85889\0005\INDEX\W2816593.DOCX



MODRALL SPERLING

L A W Y E R S

October 26, 2016

**VIA CERTIFIED MAIL**

**RETURN RECEIPT REQUESTED**

**TO-AFFECTED PARTIES**

**Re: Application of Matador Production Company for administrative approval of unorthodox well location for its Janie Conner 13-24S-28E RB #203H well located in the S/2 of Section 13, Township 24 South, Range 28 East, N.M.P.M., Eddy County, New Mexico.**

Ladies and Gentlemen:

Enclosed in the notice is a copy of the above referenced application filed with the New Mexico Conservation Division on this date. Any objections that you have to this application must be filed in writing with the New Mexico Oil Conservation Division, 1220 South St. Francis Drive, Santa Fe, New Mexico 87505, within twenty (20) days from the date the Division receives the above referenced application may be administratively approved by the Division.

If you have any questions concerning this application, please contact:

Trey Goodwin, RPL  
Matador Production Company  
5400 LBJ Freeway, Suite 1500  
Dallas, TX 75240  
Phone: 972-371-5283

If you have no objection to this application, please sign the waiver as indicated below and return the original. Your assistance and cooperation in this matter are appreciated.

Sincerely,

Zoe E. Lees

**Attorney for Matador Production  
Company**

Zoe E. Lees  
505.848.1859  
Fax: 505.848.9710  
zel@modrall.com

Modrall Sperling  
Roehl, Harris & Sisk P.A.  
500 Fourth Street NW  
Suite 1000  
Albuquerque,  
New Mexico 87102  
PO Box 2168  
Albuquerque,  
New Mexico 87103-2168  
Tel: 505.848.1800  
www.modrall.com

**WAIVER**

\_\_\_\_\_ hereby waives objection to the above referenced Application for an Unorthodox Location for the Janie Conner 13-24S-28E RB #203H well, underlying the S/2 of Section 13, Township 24 South, Range 28 East, Eddy County, New Mexico.

Dated: \_\_\_\_\_  
Signature \_\_\_\_\_



## **Lowe, Leonard, EMNRD**

---

**From:** Zoe Lees <zel@modrall.com>  
**Sent:** Monday, December 5, 2016 3:48 PM  
**To:** Lowe, Leonard, EMNRD  
**Cc:** Jennifer L. Bradfute  
**Subject:** FW: NSL App: Janie Conner 13-24S-28E RB #203H  
**Attachments:** NSL Application - Janie Conner #203H Well (W2816757).pdf

Leonard,  
Below please find the Janie Conner 203H NSL application we submitted on October 26, 2016.  
Zoe

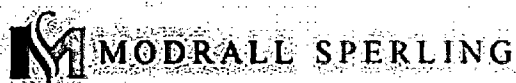

Zoë E. Lees  
Attorney at Law  
Modrall Sperling | [www.modrall.com](http://www.modrall.com)  
P.O. Box 2168 | Albuquerque, NM 87103-2168  
500 4<sup>th</sup> St. NW, Ste. 1000 | Albuquerque, NM 87102  
D: 505.848.1859 | O: 505.848.1800 | F: 505.848.9710

---

**From:** Zoe Lees  
**Sent:** Wednesday, October 26, 2016 4:12 PM  
**To:** Leonard.Lowe@state.nm.us  
**Cc:** Jennifer L. Bradfute  
**Subject:** NSL App: Janie Conner 13-24S-28E RB #203H

Good Evening Leonard,

Attached please find an NSL application for Matador Production Company's Janie Conner 13-24S-28E RB #203H. This is a new NSL application. Please let me know if you have any questions.

Thank you,  
Zoe Lees



Zoë E. Lees  
Attorney at Law  
Modrall Sperling | [www.modrall.com](http://www.modrall.com)  
P.O. Box 2168 | Albuquerque, NM 87103-2168  
500 4<sup>th</sup> St. NW, Ste. 1000 | Albuquerque, NM 87102  
D: 505.848.1859 | O: 505.848.1800 | F: 505.848.9710

---

Any U.S. federal tax advice contained herein (including any attachments), unless specifically stated otherwise, is not intended or written to be used, and cannot be used, for the purposes of (i) avoiding penalties under the Internal Revenue Code or (ii) promoting, marketing or recommending to another party any transaction or matter

## **Lowe, Leonard, EMNRD**

---

**From:** Jennifer L. Bradfute <jlb@modrall.com>  
**Sent:** Wednesday, December 7, 2016 4:04 PM  
**To:** Lowe, Leonard, EMNRD  
**Cc:** Zoe Lees  
**Subject:** FW: Janie Conner 203H NSL Fed Plat Attached  
**Attachments:** LO\_JANIE\_CONNER\_13-24S-28E\_RB\_203H\_FED\_REV1\_S.PDF

Leonard,

This message is in regards to Matador Production Company's NSL application for the Janie Conner 203H, which you have been discussing today with Zoe Lees. Matador has contacted their survey company and had the company review the C-102. The surveyor has confirmed that the footages match what is included in the C-102. Please see the below email from the surveyor sent today and the attached document. Could you please look at this information and let me know what else is needed for this application?

Thank you,  
Jennifer



Jennifer L. Bradfute  
Modrall Sperling | [www.modrall.com](http://www.modrall.com)  
P.O. Box 2168 | Albuquerque, NM 87103-2168  
500 4<sup>th</sup> St. NW, Ste. 1000 | Albuquerque, NM 87102  
D: 505.848.1845 | O: 505.848.1800 | F: 505.848.1891

**From:** Mike Brown <[Mike.Brown@topographic.com](mailto:Mike.Brown@topographic.com)>  
**Date:** December 7, 2016 at 1:30:43 PM CST  
**To:** Trey Goodwin <[TGoodwin@matadorresources.com](mailto:TGoodwin@matadorresources.com)>, James Stovall  
<[James.Stovall@topographic.com](mailto:James.Stovall@topographic.com)>  
**Cc:** Sherri Gore <[SGore@matadorresources.com](mailto:SGore@matadorresources.com)>  
**Subject:** RE: Janie Conner 203H NSL

I have reviewed this again, just now. The West line of the unit is about 2640 and the East line is about 2660. It widens the further East you go. All of the numbers are correct and the boundary has been surveyed on the ground. They can call me if they would like. The attached Fed plat does a better job showing things.

**Mike Brown, RPLS, CFedS | Survey Project Manager**  
**Licensed Surveyor in TX, NM, CO, WY, ND, AZ, OH, KS, LA, UT, and NV**  
**Topographic Land Surveyors**  
1400 Everman Parkway, Suite 197  
Fort Worth, TX 76140  
c: 817.408.7347 (main) | o: 817.744.7512 | f: 817.744.7554

SCALE: 1" = 1000'  
0' 500' 1000'



SECTION 14, TOWNSHIP 24-S, RANGE 28-E, N.M.P.M.  
EDDY COUNTY, NEW MEXICO

-N-

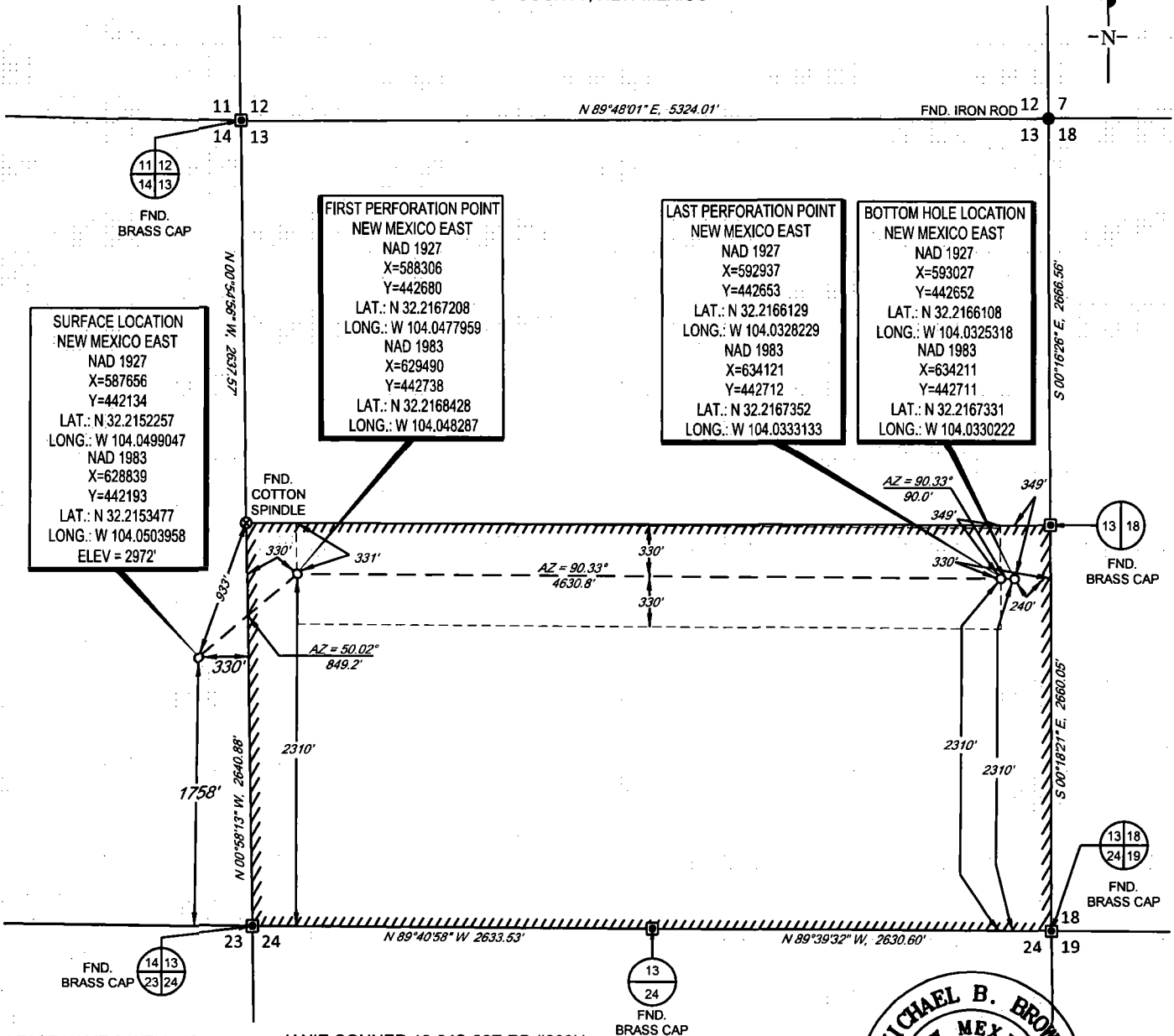

LEASE NAME & WELL NO.: JANIE CONNER 13-24S-28E RB #203H  
SECTION 14 TWP 24-S RGE 28-E SURVEY N.M.P.M.  
COUNTY EDDY STATE NM  
DESCRIPTION 1758' FSL & 330' FEL

DISTANCE & DIRECTION

FROM INT. OF US-285 & DUARTE RD. GO EAST ON DUARTE RD.  
±1.3 MILES, THENCE SOUTH (RIGHT) ON McDONALD RD. ±0.8  
MILES TO A POINT ±350 FEET EAST OF THE LOCATION.

ALL BEARINGS, DISTANCES, AND COORDINATE VALUES CONTAINED HEREON ARE GRID  
BASED UPON THE NEW MEXICO STATE PLANE COORDINATE SYSTEM, EAST ZONE OF THE  
NORTH AMERICAN DATUM 1927, U.S. SURVEY FEET

THIS EASEMENT/SERVITUDE LOCATION SHOWN HEREON HAS BEEN SURVEYED ON THE GROUND  
UNDER MY SUPERVISION AND PREPARED ACCORDING TO THE EVIDENCE FOUND AT THE TIME OF  
SURVEY, AND DATA PROVIDED BY MATADOR PRODUCTION COMPANY. THIS CERTIFICATION IS MADE  
AND LIMITED TO THOSE PERSONS OR ENTITIES SHOWN ON THE FACE OF THIS PLAT AND IS  
NON-TRANSFERABLE. THIS SURVEY IS CERTIFIED FOR THIS TRANSACTION ONLY.

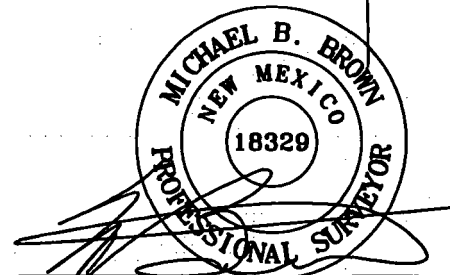

Michael Blake Brown, P.S. No. 18329  
DECEMBER 02, 2015



**TOPOGRAPHIC**  
LOYALTY INNOVATION LEGACY

1400 EVERMAN PARKWAY, Ste. 197 • FT. WORTH, TEXAS 76140  
TELEPHONE: (817) 744-7512 • FAX (817) 744-7548  
2903 NORTH BIG SPRING • MIDLAND, TEXAS 79705  
TELEPHONE: (432) 682-1653 OR (800) 767-1653 • FAX (432) 682-1743  
WWW.TOPOGRAPHIC.COM

Tuesday, December 06, 2016  
4:09 PM

**Affidavit of Publication**

State of New Mexico,  
County of Eddy, ss.

**Danny Fletcher**, being first duly  
sworn, on oath says:

That he is the Publisher of the  
Carlsbad Current-Argus, a  
newspaper published daily at the  
City of Carlsbad, in said county of  
Eddy, state of New Mexico and of  
general paid circulation in said  
county; that the same is a duly  
qualified newspaper under the laws  
of the State wherein legal notices  
and advertisements may be  
published; that the printed notice  
attached hereto was published in the  
regular and entire edition of said  
newspaper and not in supplement  
thereof on the date as follows, to wit:

October 29 2016

That the cost of publication is  
\$110.83 and that payment thereof  
has been made and will be  
assessed as court costs.

Subscribed and sworn to before me  
this 1 day of November, 2016

*Cynthia Arredondo*

My commission Expires 2/13/17

Notary Public

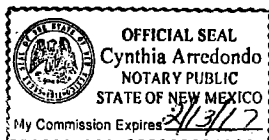

October 29, 2016

Notice to all affected parties, as well as the heirs and devisees of Guardian Operating Corp., Devon Energy Production Company, LP, Gahr Energy Company, HHC Consulting & Investments, LLC, Inland Title LLC, Denmar Properties, M. Brad Bennett and Linda M. Bennett, Tennaco Oil Company, Carl Deal Schaeffer, Christine Deal, Hines, Anna Louise Deal Pluymen C/O Lanham Deal, Virginia H. Harrington Baer, Lupe Lara, Yvette, Lara, Mitchell Lara, RSC Resources, Cogent Energy, Inc., Chevron, and USA-BLM-NM-027919. The State of New Mexico, through its Oil Conservation Division, hereby gives notice that the Division is considering the administrative approval of this application. Applicant seeks an order from the Division approving an unorthodox well location in the N/2 of Section 13, Township 24 South, Range 28 East, N.M.P.M., Eddy County, New Mexico. This proposed unorthodox location will be for the Janie Conner 13-24S-28E RB #203H, to be horizontally drilled to produce from the Northwest Pierce Crossing-Wolfcamp Gas Pool (Pool Code 96712). The producing area for this well will be unorthodox, located less than 660 feet from the project area boundary. The first perforation point for this well will be located 331 feet from the North line and 330 feet from the West line of Section 13, Township 24 South, Range 28 East; and the last perforation point will be located 349 feet from the North line and 330 feet from the East line of Section 13. Any objections that you have to this application must be filed in writing with the New Mexico Oil Conservation Division, 1220 South St. Francis Drive, Santa Fe, New Mexico 87505, within twenty (20) days from the date the Division received the above referenced application. If no objections are received within twenty days, this application may be administratively approved by the Division. Said area is located approximately 17 miles southeast from Carlsbad, New Mexico.

- 9/2

NOT CORRECT BUT

WHY DID THEY POST Newspaper Notice?



## **Lowe, Leonard, EMNRD**

---

**From:** Jennifer L. Bradfute <jlb@modrall.com>  
**Sent:** Thursday, January 5, 2017 5:06 PM  
**To:** Lowe, Leonard, EMNRD  
**Subject:** Janie Conner 203 H: Affidavit of Publication (W2842164x7A92D).PDF  
**Attachments:** Affidavit of Publication (W2842164x7A92D).PDF

Leonard,

Attached is the proof of additional publication that was submitted. This notice was published on December 9<sup>th</sup>.

Thanks!  
Jennifer



Jennifer L. Bradfute  
Modrall Sperling | [www.modrall.com](http://www.modrall.com)  
P.O. Box 2168 | Albuquerque, NM 87103-2168  
500 4<sup>th</sup> St. NW, Ste. 1000 | Albuquerque, NM 87102  
D: 505.848.1845 | O: 505.848.1800 | F: 505.848.1891

---

Any U.S. federal tax advice contained herein (including any attachments), unless specifically stated otherwise, is not intended or written to be used, and cannot be used, for the purposes of (i) avoiding penalties under the Internal Revenue Code or (ii) promoting, marketing or recommending to another party any transaction or matter herein.

-----  
Modrall, Sperling, Roehl, Harris & Sisk, P.A. THIS MESSAGE IS INTENDED ONLY FOR THE USE OF THE INDIVIDUAL OR ENTITY TO WHICH IT IS ADDRESSED AND MAY CONTAIN INFORMATION THAT IS CONFIDENTIAL, EXEMPT FROM DISCLOSURE UNDER APPLICABLE LAW, AND PROTECTED BY THE ATTORNEY-CLIENT PRIVILEGE. If the reader of this message is not the intended recipient or agent responsible for delivering the message to the intended recipient, you are hereby notified that any review, dissemination or copying of this communication is strictly prohibited. If you have received this electronic transmission in error, please do not read it, delete it from your system without copying it, and notify the sender by reply e-mail or by calling 505.848.1800, so that our address record can be corrected. Thank you.

This email was Anti Virus checked by Astaro Security Gateway. <http://www.astaro.com>

# Affidavit of Publication

State of New Mexico,  
County of Eddy, ss.

**Danny Fletcher**, being first duly  
sworn, on oath says:

That he is the Publisher of the  
Carlsbad Current-Argus, a  
newspaper published daily at the  
City of Carlsbad, in said county of  
Eddy, state of New Mexico and of  
general paid circulation in said  
county; that the same is a duly  
qualified newspaper under the laws  
of the State wherein legal notices  
and advertisements may be  
published; that the printed notice  
attached hereto was published in the  
regular and entire edition of said  
newspaper and not in supplement  
thereof on the date as follows, to wit:

December 9 2016

That the cost of publication is  
**\$110.83** and that payment thereof  
has been made and will be  
assessed as court costs.

Subscribed and sworn to before me  
this 13 day of December, 2016

Cynthia Arredondo  
My commission Expires 2/13/17

Notary Public

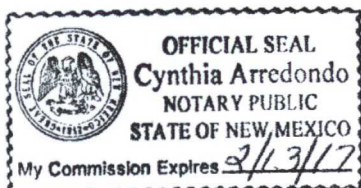

December 9, 2016

Notice to all affected parties, as well as the heirs and devisees of Guardian Operating Corp., Devon Energy Production Company, LP, Gahr Energy Company, HHC Consulting & Investments, LLC, Inland Title LLC, Denmar Properties, M. Brad Bennett and Linda M. Bennett, Tennaco Oil Company, Carl Deal Schaeffer, Christine Deal Hines, Anna Louise Deal Pluymen C/O Lanham Deal, Virginia H. Harrington Baer, Lupe Lara, Yvette Lara, Mitchell Lara, RSC Resources, Cogent Energy, Inc., Chevron, and USA-BLM-NM-027919. The State of New Mexico, through its Oil Conservation Division, hereby gives notice that the Division is considering the administrative approval of this application. Applicant seeks an order from the Division approving an unorthodox well location in the S/2 of Section 13, Township 24 South, Range 28 East, N.M.P.M., Eddy County, New Mexico. This proposed unorthodox location will be for the Janie Conner 13-24S-28E RB #203H, to be horizontally drilled to produce from the Northwest Pierce Crossing-Wolfcamp Gas Pool (Pool Code 96712). The producing area for this well will be unorthodox, located less than 660 feet from the project area boundary. The first perforation point for this well will be located 2310 feet from the South line and 330 feet from the West line of Section 13, Township 24 South, Range 28 East, and the last perforation point will be located 2310 feet from the South line and 330 feet from the East line of Section 13. Any objections that you have to this application must be filed in writing with the New Mexico Oil Conservation Division, 1220 South St. Francis Drive, Santa Fe, New Mexico 87505, within twenty (20) days from the date the Division received the above referenced application. If no objections are received within twenty days, this application may be administratively approved by the Division. Said area is located approximately 17 miles southeast from Carlsbad, New Mexico.

## **Lowe, Leonard, EMNRD**

---

**From:** Lowe, Leonard, EMNRD  
**Sent:** Thursday, January 12, 2017 9:41 AM  
**To:** 'Zoe Lees'  
**Cc:** Bayliss, Randolph, EMNRD; Sharp, Karen, EMNRD; McMillan, Michael, EMNRD; Goetze, Phillip, EMNRD; Jones, William V, EMNRD; 'lisa@rwbyram.com'  
**Subject:** NSL-7490\_Janie Conner 13 24S 28E RB No. 203H, Eddy County  
**Importance:** High

Ms. Zoe E. Lees,

The following administrative order has been issued and will soon be available on the Division's web site: <http://ocdimage.emnrd.state.nm.us/Imaging/Default.aspx>

### **NSL-7490**

API #: 30-015-43973

Janie Conner 13 24S 28E RB No. 203H, Eddy County

**Leonard Lowe**  
Engineering Bureau  
Oil Conservation Division  
Energy Minerals and Natural Resources Department  
1220 South St. Frances  
Santa Fe, New Mexico 87004  
Office: 505-476-3492  
Fax: 505-476-3462  
E-mail: [leonard.lowe@state.nm.us](mailto:leonard.lowe@state.nm.us)  
Website: <http://www.emnrd.state.nm.us/ocd/>