

DATE IN <u>3/3/17</u>	SUSPENSE	ENGINEER <u>LRL</u>	LOGGED IN <u>3/7/17</u>	TYPE <u>NSL</u>	PLEL <u>1706635636</u>
-----------------------	----------	---------------------	-------------------------	-----------------	------------------------

ABOVE THIS LINE FOR DIVISION USE ONLY

NEW MEXICO OIL CONSERVATION DIVISION

- Engineering Bureau -

1220 South St. Francis Drive, Santa Fe, NM 87505



NSL-7536

ADMINISTRATIVE APPLICATION CHECKLIST

THIS CHECKLIST IS MANDATORY FOR ALL ADMINISTRATIVE APPLICATIONS FOR EXCEPTIONS TO DIVISION RULES AND REGULATIONS WHICH REQUIRE PROCESSING AT THE DIVISION LEVEL IN SANTA FE

Application Acronyms:

[NSL-Non-Standard Location] [NSP-Non-Standard Proration Unit] [SD-Simultaneous Dedication]

[DHC-Downhole Commingling] [CTB-Lease Commingling] [PLC-Pool/Lease Commingling]

[PC-Pool Commingling] [OLS - Off-Lease Storage] [OLM-Off-Lease Measurement]

[WFX-Waterflood Expansion] [PMX-Pressure Maintenance Expansion]

[SWD-Salt Water Disposal] [IPI-Injection Pressure Increase]

[EOR-Qualified Enhanced Oil Recovery Certification] [PPR-Positive Production Response]

[1] TYPE OF APPLICATION - Check Those Which Apply for [A] SOUTHERN CALIFORNIA 29 FEDERAL

[A] Location - Spacing Unit - Simultaneous Dedication

☒ NSL ☐ NSP ☐ SD

Check One Only for [B] or [C]

[B] Commingling - Storage - Measurement

☐ DHC ☐ CTB ☐ PLC ☐ PC ☐ OLS ☐ OLM

[C] Injection - Disposal - Pressure Increase - Enhanced Oil Recovery

☐ WFX ☐ PMX ☐ SWD ☐ IPI ☐ EOR ☐ PPR

[D] Other: Specify _____

[2] NOTIFICATION REQUIRED TO: - Check Those Which Apply, or ☐ Does Not Apply

[A] ☐ Working, Royalty or Overriding Royalty Interest Owners

[B] ☒ Offset Operators, Leaseholders or Surface Owner

[C] ☐ Application is One Which Requires Published Legal Notice

[D] ☐ Notification and/or Concurrent Approval by BLM or SLO
U.S. Bureau of Land Management - Commissioner of Public Lands, State Land Office

[E] ☐ For all of the above, Proof of Notification or Publication is Attached, and/or,

[F] ☐ Waivers are Attached

[3] SUBMIT ACCURATE AND COMPLETE INFORMATION REQUIRED TO PROCESS THE TYPE OF APPLICATION INDICATED ABOVE.

[4] CERTIFICATION: I hereby certify that the information submitted with this application for administrative approval is accurate and complete to the best of my knowledge. I also understand that no action will be taken on this application until the required information and notifications are submitted to the Division.

Note: Statement must be completed by an individual with managerial and/or supervisory capacity.

Zoe Lees

Print or Type Name

Signature

Attorney

Title

3/3/17

Date

zel@modrall.com

e-mail Address



MODRALL SPERLING

L A W Y E R S

March 3, 2017

David Catanach
Oil Conservation Division
New Mexico Department of Energy,
Minerals and Natural Resources
1220 South Saint Francis Drive
Santa Fe, New Mexico 87505

Jennifer L. Bradfute
505.848.1845
Fax: 505.848.1882
jlb@modrall.com

Re: Application of Cimarex Energy Co. for administrative approval of unorthodox well location for its Southern California 29 Federal 29-19S-32E RB #19H well located in the S/2 of the S/2 of Section 29, Township 19 South, Range 32 East, N.M.P.M., Lea County, New Mexico (the "Well").

Dear Mr. Catanach:

162683

Cimarex Energy Co. ("Cimarex") (OGRID No. ~~251099~~) administrative approval of an unorthodox well location ("NSL") for Southern California 29 Federal 29-19S-32E RB #19H well (API No. 30-025-43070) to be completed within the Lusk-Bone Spring, South pool (Pool Code 41460) underlying the S/2 of Section 19, Township 19S, Range 32E, N.M.P.M., Lea County, New Mexico. A C-102 for the Well is attached as Exhibit A. This is a horizontal Well that will be drilled as follows:

Southern California 29 Federal 29-19S-32E RB #19H

- Surface Hole Location: 1390 feet from the South line and 308 feet from the West line of Section 29, Township 19 South, Range 32 East;
- First Perforation Point: 1290 feet from the South line and 808 feet from the West line of Section 29, Township 19 South, Range 32 East;
- Last Perforation Point and Bottom Hole Location: 1290 feet from the South line and 330 feet from West line of Section 29, Township 19 South, Range 32 East.

Cimarex is requesting this NSL in order to efficiently produce its interests in Section 29. This Well will produce from the Lusk-Bone Spring, South pool (Pool Code 41460). There are no special pool rules for this pool, and thus the setback requirements under Rule 19.15.15.9 of 330' apply. The completed interval for the proposed Well is closer than 330' from the boundary of the project area. The unorthodox location will encroach towards the S/2 and NE/4

Modrall Sperling
Roehl Harris & Sisk
P.A.

Bank of America
Centre
500 Fourth Street
NW
Suite 1000
Albuquerque,
New Mexico 87102

PO Box 2168
Albuquerque,
New Mexico
87103-2168

Tel: 505 848 1800

of Section 30, Township 19 South, Range 32 East, the S/2 and NW/4 of Section 28 of Township 19 South, Range 32 East, and the N/2 of the S/2 and the N/2 of Section 29, Township 19 South, Range 32 East. A list showing the surrounding ownership and the project area for the proposed well in relation to adjoining spacing units is attached as Exhibit B.

A list of the parties affected by the encroachment is attached as Exhibit C. Each of these parties has been provided notice of this application by certified mail, return receipt requested, advising them that if they have an objection to the location of this Well, it must be filed with the New Mexico Oil Conservation Division within 20 days of the mailing of this notice. In addition, a copy of this application has also been provided to the New Mexico State Land Office.

Your attention to this matter is appreciated.

Sincerely,

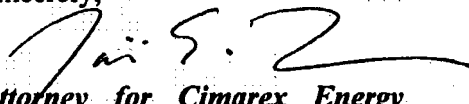
*Attorney for Cimarex Energy
Company*

cc: New Mexico State Land Office
Post Office Box 1148
Santa Fe, New Mexico 87504

District I
1625 N French Dr., Hobbs, NM 88240
Phone: (575) 393-6161 Fax: (575) 393-0720
District II
811 S First St., Artesia, NM 88210
Phone: (575) 748-1283 Fax: (575) 748-9720
District III
1000 Rio Brazos Road, Aztec, NM 87410
Phone: (505) 334-6178 Fax: (505) 334-6170
District IV
1220 S St. Francis Dr., Santa Fe, NM 87505
Phone: (505) 476-3460 Fax: (505) 476-3462

State of New Mexico
Energy, Minerals & Natural Resources Department
OIL CONSERVATION DIVISION
1220 South St. Francis Dr.
Santa Fe, NM 87505

Form C-102
Revised August 1, 2011
Submit one copy to appropriate
District Office

☐ AMENDED REPORT

WELL LOCATION AND ACREAGE DEDICATION PLAT

1 API Number 30-025-43070		2 Pool Code 41460		3 Pool Name Lusk: Bone Spring, South	
4 Property Code 37971		5 Property Name SOUTHERN CALIFORNIA 29 FEDERAL			6 Well Number 19H
7 OGRID No. 162683		8 Operator Name CIMAREX ENERGY CO. OF COLORADO			9 Elevation 3546.4'

"Surface Location

UL or lot no.	Section	Township	Range	Lot Ida	Feet from the	North/South line	Feet from the	East/West line	County
L	29	19S	32E		1390	SOUTH	308	WEST	LEA

"Bottom Hole Location If Different From Surface

UL or lot no.	Section	Township	Range	Lot Ida	Feet from the	North/South line	Feet from the	East/West line	County
P	29	19S	32E		1290	SOUTH	330	EAST	LEA
10 Dedicated Acres 160		11 Joint or Infill		12 Consolidation Code		13 Order No.			

No allowable will be assigned to this completion until all interests have been consolidated or a non-standard unit has been approved by the division.

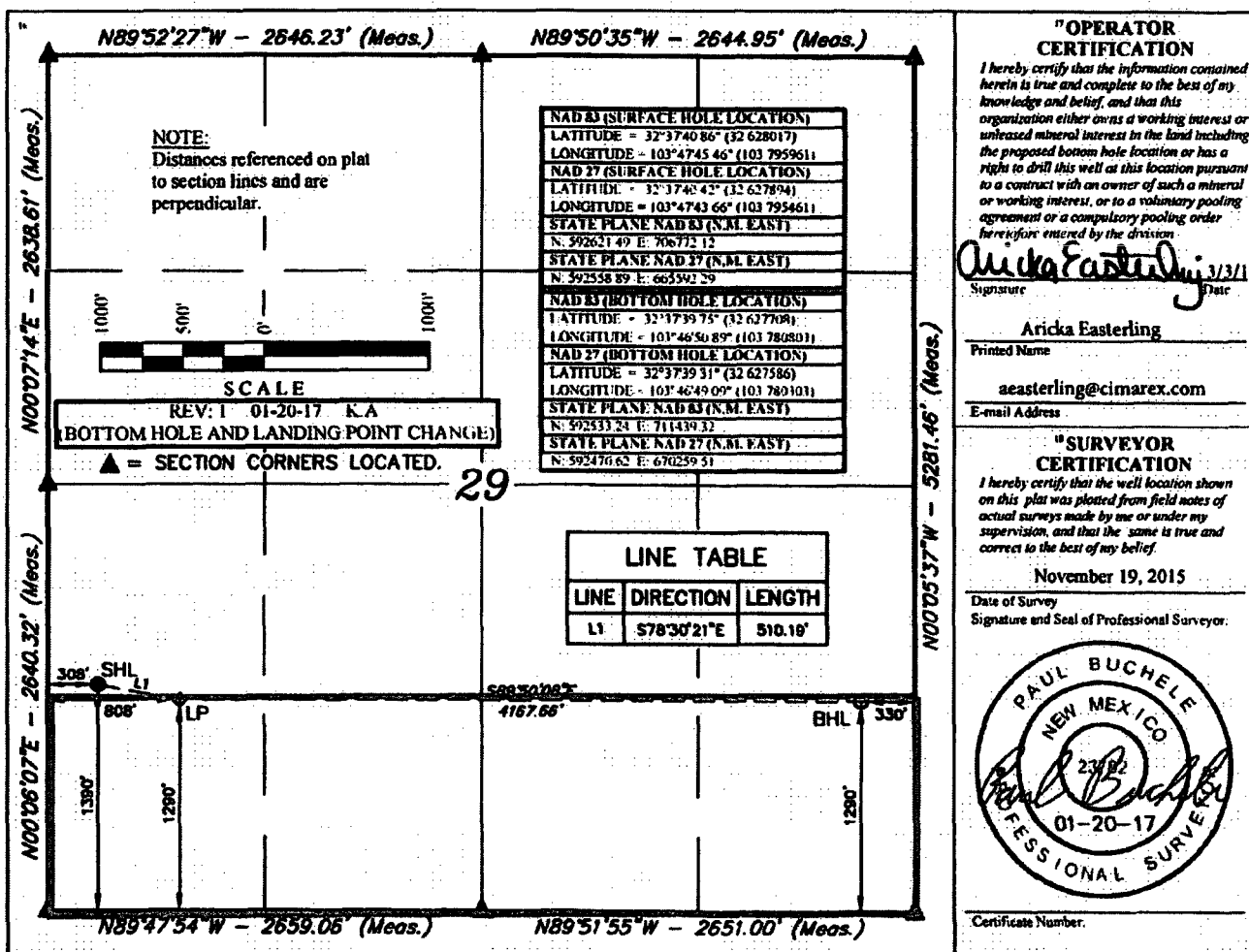

Exhibit A

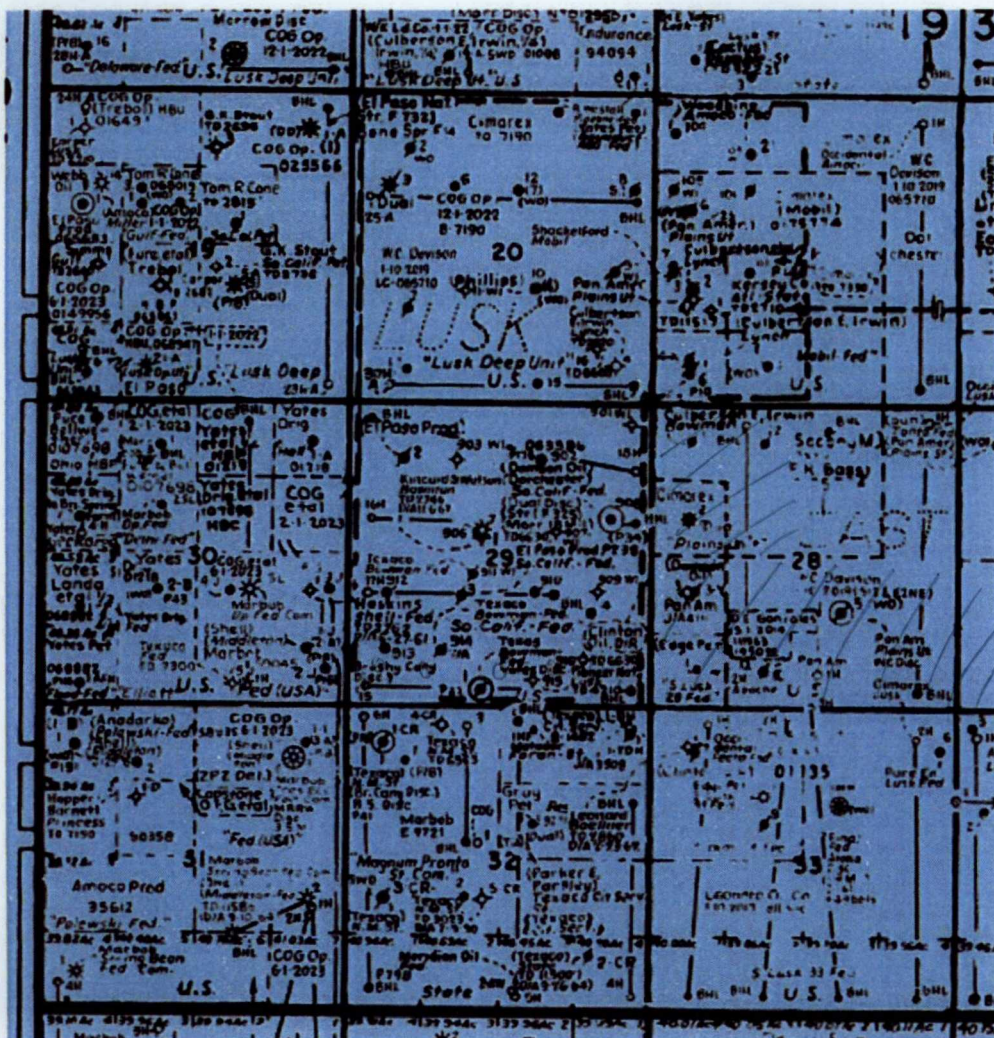

Exhibit B



MODRALL SPERLING

L A W Y E R S

EXHIBIT C:

Notification List for the Application of Cimarex Energy Co. for administrative approval of an unorthodox well location for its Southern California 29 Federal 29-19S-32E RB #19H well located in the S/2 of the S/2 of Section 29, Township 19 South, Range 32 East, N.M.P.M., Lea County, New Mexico.

Jennifer L. Bradfute
505.848.1845
Fax: 505.848.1882
jlb@modrall.com

S/2 and NW/4 Section 28, Township 19 South, Range 32 East

OXY USA Inc.
S. Greenway Plz. STE 110
Midland, TX 79701

XTO Energy, Inc.
500 W. Illinois Ste 100
Midland, TX 79701

Apache Corp
303 Veterans Park Lane, Suite 3000
Midland, TX 79705

*WHO are owners in
(NW SW - 28 = ?)
were they NOTIFIED?*

Section 29, Township 19 South, Range 32 East

Dan W. Irwin
118 N. Grant
Hinsdale, IL 60521

Kathleen Irwin Schuster
2615 Oak Drive #28
Lakewood, CO 80215

Amity Oil Co. Inc.
6116 North Central Ste. # 1000
Dallas TX, 95206

W/K Land Company
911 Kimbark Street
Longmont, CO 80501

Shackelford Oil Company
203 W. Wall, Suite 200
Midland TX 79701

*is owner's
interested below
N2S2
E1
S2S2 } 29*

Modrall Sperling
Roehl Harris & Sisk P.A.

Bank of America Centre
500 Fourth Street NW
Suite 1000
Albuquerque,
New Mexico 87102

PO Box 2168
Albuquerque,
New Mexico 87103-2168

Tel: 505.848.1800
www.modrall.com

Page 2

S/2 and NE/4 Section 30, Township 19 South, Range 32 East

COG Operating LLC
One Concho Center
600 W. Illinois Ave
Midland TX, 79701

OXY USA Inc.
S. Greenway Plz. STE 110
Midland, TX 79701

EOG Y Resources Inc.
105 S. Fourth Street
Artesia, NM 88210

CIMAREX ENERGY APPLICATION NOTICE
SO. CALIFORNIA 29 FED 29-19S-32E RB #19H WELL
MAILED: MARCH 3, 2017

PARTIES	CERTIFIED RECEIPT NO.
S/2 and NW/4 Section 28, Township 19 South, Range 32 East	
OXY USA Inc. S. Greenway Plz., Ste 110 Midland, TX 79701	7015 1520 0002 9719 5653
XTO Energy Inc. 500 W. Illinois, Ste 100 Midland, TX 79701	7015 1520 0002 9719 5660
Apache Corp 303 Veterans Park Lane, Suite 3000 Midland, TX 79705	7015-1520-0002-9719-5677
Section 29, Township 19 South, Range 32 East	
Dan W. Irwin 118 N. Grant Hinsdale, IL 60521	7015 1520-0002-9719-5684
Kathleen Irwin Schuster 2615 Oak Drive #28 Lakewood, CO 80215	7015 1520-0002-9719-5691
Amity Oil Co., Inc. 6116 North Central, Ste. 1000 Dallas, TX 95206	7015 1520-0002-9719-5707
W/K Land Company 911 Kimbark Street Longmont, CO 80501	7015 1520-0002-9719-5714
Shackelford Oil Company 203 W. Wall, Suite 200 Midland, TX 79701	7015 1520-0002-9719-5721
S/2 and NE/4 Section 30, Township 19 South, Range 32 East	
COG Operating LLC One Concho Center 600 W. Illinois Ave. Midland, TX 79701	7015 1520-0002-9719-5738
EOG Y Resources Inc. 105 S. Fourth Street Artesia, NM 88210	7015 1520 0002 9719 6247



MODRALL SPERLING

L A W Y E R S

March 3, 2017

VIA CERTIFIED MAIL

RETURN RECEIPT REQUESTED

TO AFFECTED PARTIES

Re: Application of Cimarex Energy Co. for administrative approval of unorthodox well location for its Southern California 29 Federal 29-19S-32E RB #19H well located in the S/2 of the S/2 of Section 29, Township 19 South, Range 32 East, N.M.P.M., Lea County, New Mexico (the "Well").

Ladies and Gentlemen:

Enclosed in the notice is a copy of the above referenced application filed with the New Mexico Conservation Division on this date. Any objections that you have to this application must be filed in writing with the New Mexico Oil Conservation Division, 1220 South St. Francis Drive, Santa Fe, New Mexico 87505, within twenty (20) days from the date the Division receives the above referenced application may be administratively approved by the Division.

If you have any questions concerning this application, please contact:

Cody Elliot
Cimarex Energy Co.
600 N. Marienfeld St., Suite 600
Midland, TX 79701
Phone No.: (432) 571-7806

If you have no objection to this application, please sign the waiver as indicated below and return the original. Your assistance and cooperation in this matter are appreciated.

Sincerely,

Zoë E. Lees
Attorney for Cimarex Energy Company

Zoë E. Lees
505.848.1859
Fax: 505.848.9710
zel@modrall.com

Modrall Sperling
Roehl Harris & Sisk P.A.

500 Fourth Street NW
Suite 1000
Albuquerque,
New Mexico 87102

PO Box 2168
Albuquerque,
New Mexico 87103-2168

Tel: 505.848.1800
www.modrall.com

WAIVER

_____ hereby waives objection to the above referenced Application for an Unorthodox Location for Southern California 29 Federal 29-19S-32E RB #19H well located in the S/2 of the S/2 of Section 29, Township 19 South, Range 32 East, N.M.P.M., Lea County, New Mexico.

Dated: _____
Signature _____

Lowe, Leonard, EMNRD

From: Zoe Lees <zel@modrall.com>
Sent: Friday, March 3, 2017 4:01 PM
To: Lowe, Leonard, EMNRD
Cc: Jennifer L. Bradfute
Subject: NSL Application for Cimarex
Attachments: Cimarex NSL App. So. Cal. 29 Fed #19H Well (W2890319x7A92D).pdf

Good Afternoon Leonard,

Attached please find a NSL application for Cimarex Energy Co's Souther California 29 Federal 19H well. Please let me or Jennifer Bradfute know if you have any questions.

Thank you,
Zoe



Zoë E. Lees
Attorney at Law
Modrall Sperling | www.modrall.com
P.O. Box 2168 | Albuquerque, NM 87103-2168
500 4th St. NW, Ste. 1000 | Albuquerque, NM 87102
D: 505.848.1859 | O: 505.848.1800 | F: 505.848.9710

Any U.S. federal tax advice contained herein (including any attachments), unless specifically stated otherwise, is not intended or written to be used, and cannot be used, for the purposes of (i) avoiding penalties under the Internal Revenue Code or (ii) promoting, marketing or recommending to another party any transaction or matter herein.

Modrall, Sperling, Roehl, Harris & Sisk, P.A. THIS MESSAGE IS INTENDED ONLY FOR THE USE OF THE INDIVIDUAL OR ENTITY TO WHICH IT IS ADDRESSED AND MAY CONTAIN INFORMATION THAT IS CONFIDENTIAL, EXEMPT FROM DISCLOSURE UNDER APPLICABLE LAW, AND PROTECTED BY THE ATTORNEY-CLIENT PRIVILEGE. If the reader of this message is not the intended recipient or agent responsible for delivering the message to the intended recipient, you are hereby notified that any review, dissemination or copying of this communication is strictly prohibited. If you have received this electronic transmission in error, please do not read it, delete it from your system without copying it, and notify the sender by reply e-mail or by calling 505.848.1800, so that our address record can be corrected. Thank you.

This email was Anti Virus checked by Astaro Security Gateway. <http://www.astaro.com>

Lowe, Leonard, EMNRD

From: McMillan, Michael, EMNRD
Sent: Monday, April 3, 2017 1:59 PM
To: Zoe Lees
Cc: Lowe, Leonard, EMNRD
Subject: Cimarex Southern California 29 Federal Well No. 19H

Zoe:

The OCD will require additional reason for administrative NSL application. The OCD does not consider "efficiently produce its interests in Section 29" to be a valid reason for approval.

Were there engineering reasons for being that close to the quarter-quarter section boundary? How will the section in the project area be developed? A statement by the Applicant is required.

Further, the Director has stated that NSL applications within 100 feet of the project boundary require return receipts.

Further, the Division will require break-down the percentages of the working interests and the affected parties.

As a result, your application will not be recommended signature by the Director until this information is received.

Thank You

MICHAEL A. MCMILLAN

Engineering Bureau, Oil Conservation Division
1220 south St. Francis Dr., Santa Fe NM 87505
O: 505.476.3448
Michael.McMillan@state.nm.us



Cimarex Energy Co.

202 S. Cheyenne Ave, Ste 1000; Tulsa, OK 74103 ♦ (432) 620-1936

• A NYSE Listed Company • "XEC"

April 19, 2017

Mr. Michael McMillian
New Mexico Oil Conservation Division
1220 South Francis Drive
Santa Fe, NM 87505

Re: Non-Standard Location Application
Southern California 29 Federal #19H - 30025-43070
Lea County, NM

Dear Mr. McMillian:

Cimarex Energy Co. respectfully requests administrative approval of the non-standard location application for the Southern California 29 Federal #19H well.

Cimarex proposes to drill the Southern California 29 Federal #19H well as an increase density or infill well in the 2nd Bone Spring. The proposed well will be centered between our two existing horizontal 2nd Bone Spring producing wells, the Southern California 29 Federal 17H (N2S2) and the Southern California 29 Federal 15H (S2S2), please see attached Exhibit A for additional information. Cimarex expects to maximize the recoverable reserves by increasing the cluster count to reduce white space in the proposed well. This procedure is a change from our previous completion approach and offers an opportunity to determine how to best development our acreage in the area. The best location for the Southern California 29 Federal #9H infill test is to be approx. 30'-60' off the Northern quarter quarter line of the S2S2, please see attached C102 for location and horizontal path of the referenced well.

The beneficial knowledge gained from the successful completion of the Southern California 29 Federal 19H well will help to determine maximum reserve recovery and possible drilling locations for additional Bone Spring infill wells in this and other sections.

Thank you for your consideration. Should you have any questions please contact me at 432-571-7800.

Sincerely,

A handwritten signature in dark ink, appearing to read "Michael Swain", is written over a light blue horizontal line.

Michael Swain
Permian Region Geologic Manager
Permian Exploration

Southern California Section 29 (19S-32E) Exhibit A

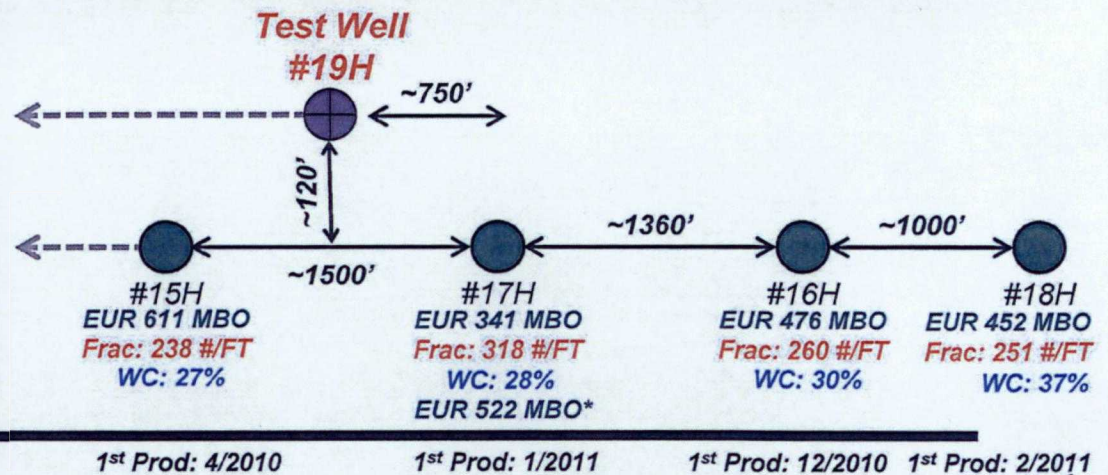
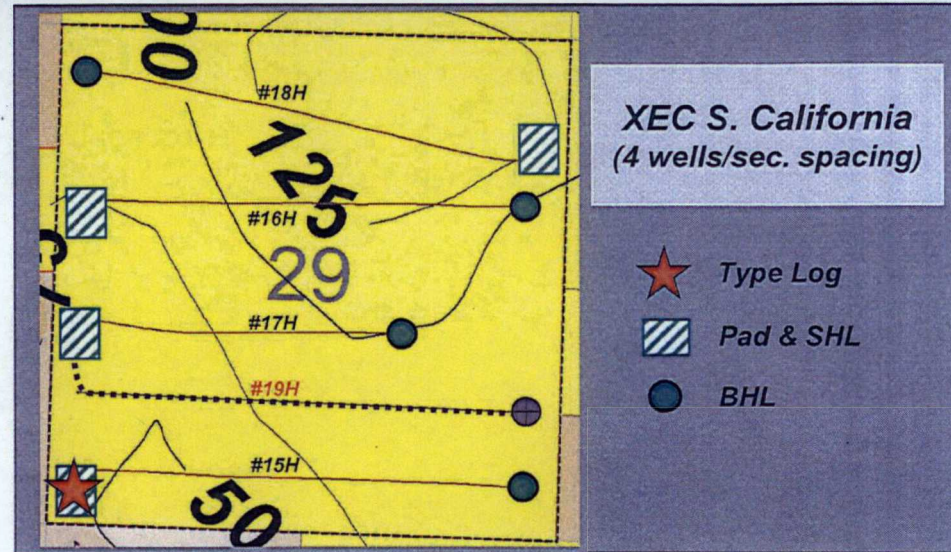
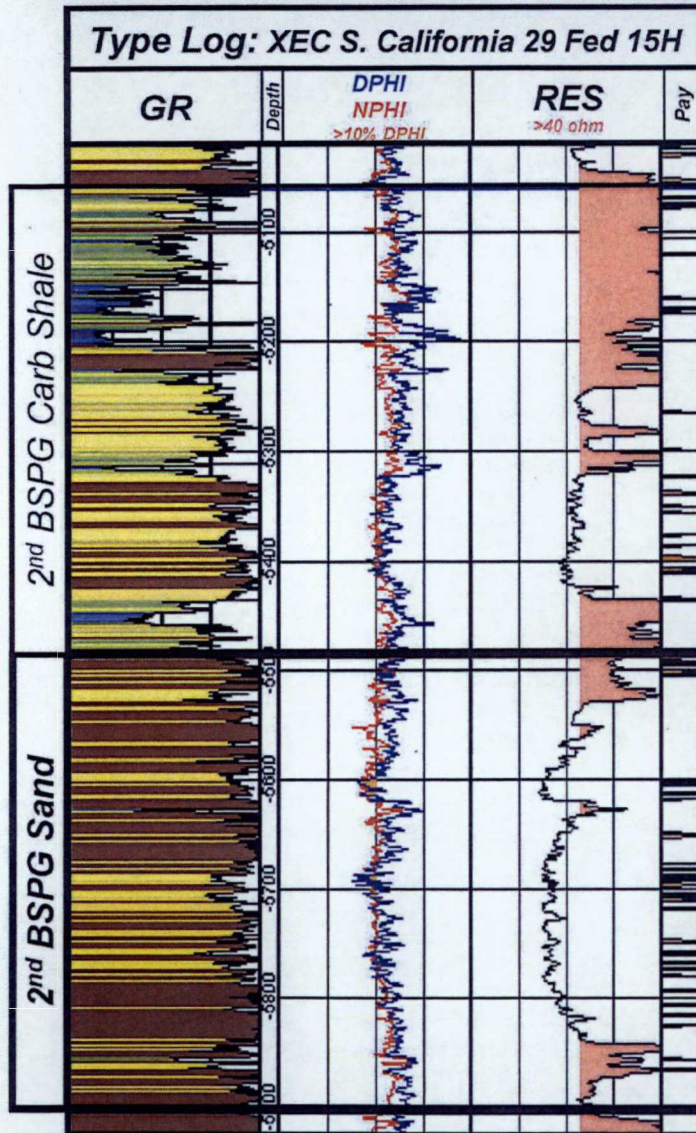

2nd BSPG Sand Net Pay Map

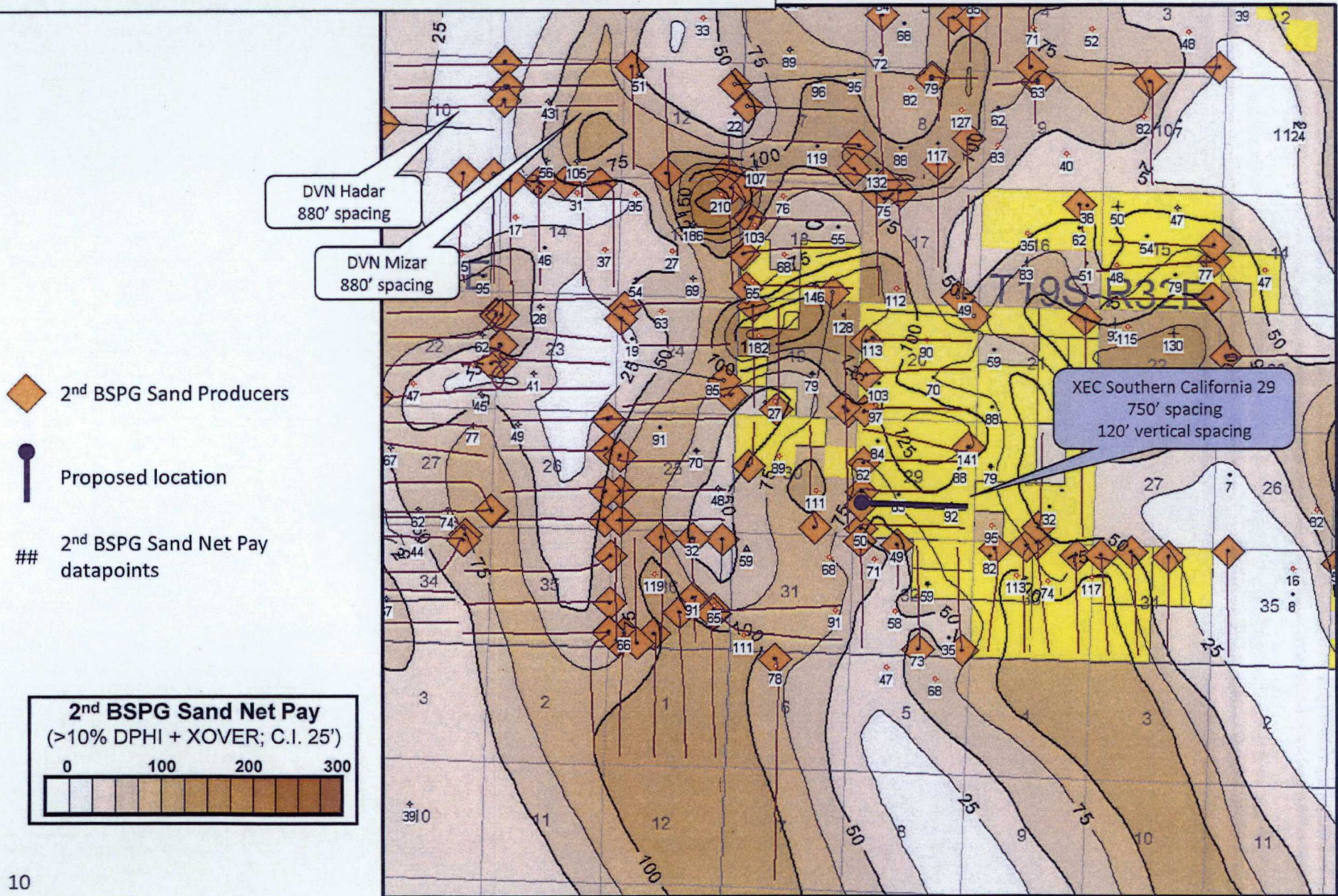

Lowe, Leonard, EMNRD

From: Lowe, Leonard, EMNRD
Sent: Wednesday, May 24, 2017 4:05 PM
To: 'Jennifer L. Bradfute'
Cc: 'Zoe Lees'
Subject: RE: Southern California 29 FEd #19H - NSL justification letter

Jennifer Bradfute,

Hello,

Of the additional information requested from Michael McMillan (sent to Zoe Lees on April 3, 2017), I do not have the return receipts from the affected tracts in the less than 100 feet location. Or the break down of the percentages of the working interests and the affected parties.

See E-mail below.

From: McMillan, Michael, EMNRD
Sent: Monday, April 3, 2017 1:59 PM
To: Zoe Lees <zel@modrall.com>
Cc: Lowe, Leonard, EMNRD <Leonard.Lowe@state.nm.us>
Subject: Cimarex Southern California 29 Federal Well No. 19H

Zoe:

The OCD will require additional reason for administrative NSL application. The OCD does not consider "efficiently produce its interests in Section 29" to be a valid reason for approval.

Were there engineering reasons for being that close to the quarter-quarter section boundary? How will the section in the project area be developed? A statement by the Applicant is required.

Further, the Director has stated that NSL applications within 100 feet of the project boundary require return receipts.

Further, the Division will require break-down the percentages of the working interests and the affected parties.

As a result, your application will not be recommended signature by the Director until this information is received.

Thank You

MICHAEL A. MCMILLAN
Engineering Bureau, Oil Conservation Division
1220 south St. Francis Dr., Santa Fe NM 87505
O: 505.476.3448
Michael.McMillan@state.nm.us

Leonard Lowe
Engineering Bureau
Oil Conservation Division
Energy Minerals and Natural Resources Department
1220 South St. Frances
Santa Fe, New Mexico 87004
Office: 505-476-3492
Cell: 505-930-6717
Fax: 505-476-3462
E-mail: leonard.lowe@state.nm.us
Website: <http://www.emnrd.state.nm.us/ocd/>

-----Original Message-----

From: Jennifer L. Bradfute [mailto:jlbr@modrall.com]
Sent: Wednesday, May 24, 2017 10:51 AM
To: Lowe, Leonard, EMNRD <Leonard.Lowe@state.nm.us>
Subject: FW: Southern California 29 Fed #19H - NSL justification letter

Hi Leonard,

I wanted to follow up with you concerning Cimarex's NSL application for the Southern California 29 Fed 19H well. The attached information as requested back in April and submitted to the Division. I spoke with Mike last week and he indicated that you are handling this application. Is there anything else that the Division needs to approve this NSL?

Thank you,
Jennifer

-----Original Message-----

From: Terri Stathem [mailto:TStathem@cimarex.com]
Sent: Wednesday, April 19, 2017 8:26 AM
To: michael.mcmillan@state.nm.us
Cc: Jennifer L. Bradfute; Zoe Lees
Subject: Southern California 29 Fed #19H - NSL justification letter

Mr. McMillian, please see the attached letter and other documents related to the NSL application for the referenced well.

Please let me know if you need additional information.

Thanks,

Terri Stathem
Manager - Regulatory Compliance
202 S. Cheyenne Ave, Suite 1000
Tulsa, OK 74103-3001

Lowe, Leonard, EMNRD

From: Lowe, Leonard, EMNRD
Sent: Wednesday, May 24, 2017 12:57 PM
To: McMillan, Michael, EMNRD
Subject: FW: Southern California 29 FEd #19H - NSL justification letter
Attachments: 201704190928.pdf

Micheal,

Do you have the additional information for the stated information below? You requested additional information from Zoe Lees on this. If you have it, can you send it to me and I can process this?

-----Original Message-----

From: Jennifer L. Bradfute [mailto:jlbr@modrall.com]
Sent: Wednesday, May 24, 2017 10:51 AM
To: Lowe, Leonard, EMNRD <Leonard.Lowe@state.nm.us>
Subject: FW: Southern California 29 FEd #19H - NSL justification letter

Hi Leonard,

I wanted to follow up with you concerning Cimarex's NSL application for the Southern California 29 Fed 19H well. The attached information as requested back in April and submitted to the Division. I spoke with Mike last week and he indicated that you are handling this application. Is there anything else that the Division needs to approve this NSL?

Thank you,
Jennifer

-----Original Message-----

From: Terri Stathem [mailto:TStathem@cimarex.com]
Sent: Wednesday, April 19, 2017 8:26 AM
To: michael.mcmillan@state.nm.us
Cc: Jennifer L. Bradfute; Zoe Lees
Subject: Southern California 29 FEd #19H - NSL justification letter

Mr. McMillian, please see the attached letter and other documents related to the NSL application for the referenced well.

Please let me know if you need additional information.

Thanks,

Terri Stathem
Manager - Regulatory Compliance

Lowe, Leonard, EMNRD

From: Zoe Lees <zel@modrall.com>
Sent: Thursday, June 8, 2017 3:14 PM
To: Lowe, Leonard, EMNRD
Cc: Jennifer L. Bradfute
Subject: RE: NSL Application: Southern California 29 Federal Well No. 19H
Attachments: Affidavit of Publications-Hobbs News Sun (W2908626x7A92D).pdf; CHART So. Cal 29 Fed 19H Well (W2896408x7A92D).pdf

Dear Mr. Lowe,

Thank you for your email below. I've attached both the copies of the receipts for certified mailing for the Southern California 29 Federal Well No. 19H and the affidavit of Publication.

I left you a voicemail regarding the concerns outlined in the first paragraph of your email. I look forward to hearing from you so that I may coordinate with my client to provide you with the information required.

Thanks so much,
Zoe



Zoë E. Lees
Attorney at Law
Modrall Sperling | www.modrall.com
P.O. Box 2168 | Albuquerque, NM 87103-2168
500 4th St. NW, Ste. 1000 | Albuquerque, NM 87102
D: 505.848.1859 | O: 505.848.1800 | F: 505.848.9710

From: Lowe, Leonard, EMNRD [mailto:Leonard.Lowe@state.nm.us]
Sent: Thursday, June 8, 2017 3:04 PM
To: Zoe Lees
Cc: Jones, William V, EMNRD; McMillan, Michael, EMNRD
Subject: NSL Application: Southern California 29 Federal Well No. 19H
Importance: High

Dear Zoe Lees,

Good afternoon,

Due to the extreme location of this well relative to the affected offset acreage, being the N/2 S/2 of Section 29, it is obviously a situation where some interest owners in the NE/4 SE/4 of Section 29 will be adversely affected. I would like to explore with Cimarex how they believe that correlative rights of those affected interest owners will be protected.

In addition, please provide the "green cards" for all affected parties in the NE/4 SE/4 of Section 29. An e-mailed copy is preferred.

Thank you,

Attachment 1 E-mail 6.8.17 from Z.L.

1/1

CIMAREX ENERGY APPLICATION NOTICE
SO. CALIFORNIA 29 FED 29-19S-32E RB #19H WELL
MAILED: MARCH 3, 2017

PARTIES	CERTIFIED RECEIPT NO.
S/2 and NW/4 Section 28, Township 19 South, Range 32 East	
OXY USA Inc. S. Greenway Plz., Ste 110 Midland, TX 79701	7015 1520 0002 9719 5653 Return to Sender / Unable to Forward 03/15/17
XTO Energy Inc. 500 W. Illinois, Ste 100 Midland, TX 79701	7015 1520 0002 9719 5660 03/08/17
Apache Corp 303 Veterans Park Lane, Suite 3000 Midland, TX 79705	7015-1520-0002-9719-5677
Section 29, Township 19 South, Range 32 East	
Dan W. Irwin 118 N. Grant Hinsdale, IL 60521	7015 1520-0002-9719-5684 03/21/17
Kathleen Irwin Schuster 2615 Oak Drive #28 Lakewood, CO 80215	7015 1520-0002-9719-5691 03/10/17
Amity Oil Co., Inc. 6116 North Central, Ste. 1000 Dallas, TX 95206	7015 1520-0002-9719-5707 03/10/17
W/K Land Company 911 Kimbark Street Longmont, CO 80501	7015 1520-0002-9719-5714 03/08/17
Shackelford Oil Company 203 W. Wall, Suite 200 Midland, TX 79701	7015 1520-0002-9719-5721 03/08/17
S/2 and NE/4 Section 30, Township 19 South, Range 32 East	
COG Operating LLC One Concho Center 600 W. Illinois Ave. Midland, TX 79701	7015 1520-0002-9719-5738 03/08/17
EOG Y Resources Inc. 105 S. Fourth Street Artesia, NM 88210	7015 1520 0002 9719 6247 03/08/17

Attachment 2 E-mail 6.8.17 from Z.L

1/10

JLIS 82762-0128

SENDER: COMPLETE THIS SECTION		COMPLETE THIS SECTION ON DELIVERY	
<p>■ Complete items 1, 2, and 3. Also complete item 4 if Restricted Delivery is desired.</p> <p>■ Print your name and address on the reverse so that we can return the card to you.</p> <p>■ Attach this card to the back of the mailpiece, or on the front if space permits.</p> <p>1. Article Addressed to:</p> <p>COG Operating LLC One Concho Center 600 W Illinois Ave Midland, TX 79701</p> <p>2. Article Number (Transfer from service label)</p>		<p>A. Signature * Donna Simmons <input type="checkbox"/> Agent <input type="checkbox"/> Addressee</p> <p>B. Received by (Printed Name) Donna Simmons C. Date of Delivery 3-6-17</p> <p>D. Is delivery address different from item 1? <input type="checkbox"/> Yes If YES, enter delivery address below: <input type="checkbox"/> No</p> <p>3. Service Type <input type="checkbox"/> Certified Mail® <input type="checkbox"/> Priority Mail Express™ <input type="checkbox"/> Registered <input type="checkbox"/> Return Receipt for Merchandise <input type="checkbox"/> Insured Mail <input type="checkbox"/> Collect on Delivery </p> <p>4. Restricted Delivery? (Extra Fee) <input type="checkbox"/> Yes</p>	
<p>7015 1520 0002 9719 5738</p> <p>PS Form 3811, July 2013 Domestic Return Receipt</p>			

U.S. Postal Service™
CERTIFIED MAIL® RECEIPT
Domestic Mail Only

For delivery information, visit our website at www.usps.com®.

OFFICIAL USE

<p>Certified Mail Fee \$</p> <p>Extra Services & Fees (check box, add fee as appropriate)</p> <p><input type="checkbox"/> Return Receipt (hardcopy) \$</p> <p><input type="checkbox"/> Return Receipt (electronic) \$</p> <p><input type="checkbox"/> Certified Mail Restricted Delivery \$</p> <p><input type="checkbox"/> Adult Signature Required \$</p> <p><input type="checkbox"/> Adult Signature Restricted Delivery \$</p> <p>Postage \$</p> <p>Total Postage and Fees \$</p>		<p>Postmark Here</p>
<p>Sent To COG Operating LLC Street and Apt. No., or PO Box No. One Concho Ctr 600 W Illinois Ave City, State, ZIP+4® Midland TX 79701</p> <p>PS Form 3800, April 2015 PSN 7530-02-000-9047 See Reverse for Instructions.</p>		

9525 6726 2000 0251 5702

UNITED STATES POSTAL SERVICE® ADDRESS
TX 79711
06 MAR 2017 PM

First-Class Mail
Postage & Fees Paid
USPS
Permit No. 630

Sender: Please print your name, address, and ZIP+4® in this box®

RECEIVED
MAR - 8 2017

Jennifer L. Brachute
MODRALL SPERLING LAW FIRM
500 Fourth Street, NW
Suite 1000
Albuquerque, NM 87102

2/10

SENDER: COMPLETE THIS SECTION

■ Complete items 1, 2, and 3. Also complete item 4 if Restricted Delivery is desired.
■ Print your name and address on the reverse so that we can return the card to you.
■ Attach this card to the back of the mailpiece, or on the front if space permits.

1. Article Addressed to:
XTO Energy, Inc
500 W Illinois Ste 100
Midland, Tx 79701

2. Article Number
(Transfer from service label)
7015 1520 0002 9719 5660

PS Form 3811, July 2013 Domestic Return Receipt

COMPLETE THIS SECTION ON DELIVERY

A. Signature
X Patty Edens ☐ Agent ☐ Addressee

B. Received by (Printed Name)
Patty Edens

C. Date of Delivery
3-6-17

D. Is delivery address different from item 1? ☐ Yes
If YES, enter delivery address below: ☐ No

3. Service Type
☐ Certified Mail® ☐ Priority Mail Express™
☐ Registered ☐ Return Receipt for Merchandise
☐ Insured Mail ☐ Collect on Delivery

4. Restricted Delivery? (Extra Fee) ☐ Yes

UNITED STATES POSTAL SERVICE ADDRESS
TX 79701
06 MAR 2017 PM

First Class Mail
Postage & Fees Paid
USPS
Permit No. 6-10

• Sender: Please print your name, address, and ZIP+4® in this box®

BY
MAR - 8 2017

Jennifer L. Bradfute
MODRALL SPERLING LAW FIRM
500 Fourth Street, NW
Suite 1000
Albuquerque, NM 87102

0995 BT26 2000 025T 510Z

U.S. Postal Service™
CERTIFIED MAIL® RECEIPT
Domestic Mail Only

For delivery information, visit our website at www.usps.com®.

OFFICIAL USE

Certified Mail Fee
\$

Extra Services & Fees (check box, add fee as appropriate)
☐ Return Receipt (hardcopy) \$
☐ Return Receipt (electronic) \$
☐ Certified Mail Restricted Delivery \$
☐ Adult Signature Required \$
☐ Adult Signature Restricted Delivery \$

Postage
\$

Total Postage and Fees
\$

Sent To
XTO Energy, Inc
Street and Apt. No., or PO Box No.
500 W Illinois Ste 100
City, State, ZIP+4
Midland, Tx 79701

PS Form 3800, April 2015 PSN 7530-02-000-9047 See Reverse for Instructions

3/10

SENDER: COMPLETE THIS SECTION		COMPLETE THIS SECTION ON DELIVERY	
<p>■ Complete items 1, 2, and 3. Also complete item 4 if Restricted Delivery is desired.</p> <p>■ Print your name and address on the reverse so that we can return the card to you.</p> <p>■ Attach this card to the back of the mailpiece, or on the front if space permits.</p>		<p>A. Signature <input checked="" type="checkbox"/> Agent <input type="checkbox"/> Addressee</p>	
<p>1. Article Addressed to:</p> <p>EOG y Resources Inc 105 S Fourth Street Artesia NM 88210</p>		<p>B. Received by (Printed Name) BVA</p> <p>C. Date of Delivery 3/10/17</p>	
<p>2. Article Number (Transfer from service label)</p>		<p>D. Is delivery address different from item 1? <input type="checkbox"/> Yes If YES, enter delivery address below: <input type="checkbox"/> No</p>	
<p>3. Service Type</p> <p><input type="checkbox"/> Certified Mail® <input type="checkbox"/> Priority Mail Express™</p> <p><input type="checkbox"/> Registered <input type="checkbox"/> Return Receipt for Merchandise</p> <p><input type="checkbox"/> Insured Mail <input type="checkbox"/> Collect on Delivery</p>		<p>4. Restricted Delivery? (Extra Fee) <input type="checkbox"/> Yes</p>	
<p>PS Form 3811, July 2013</p>		<p>Domestic Return Receipt</p>	

UNITED STATES POSTAL SERVICE

06 MAR 2017 PM 1

First-Class Mail®
 Postage & Fees Paid
 USPS
 Permit No. G-10

Sender: Please print your name, address, and ZIP+4® in this box®

Jennifer L. Brubaker
 MODRALL SPIRLING LAW FIRM
 500 Fourth Street, NW
 Suite 1000
 Albuquerque, NM 87102

RECEIVED
 MAR - 8 2017

4429 6746 2000 0251 5102

U.S. Postal Service™
CERTIFIED MAIL® RECEIPT
 Domestic Mail Only

For delivery information, visit our website at www.usps.com®

OFFICIAL USE

Certified Mail Fee	
\$	
Extra Services & Fees (check box, add fee as appropriate)	
<input type="checkbox"/> Return Receipt (hardcopy)	\$
<input type="checkbox"/> Return Receipt (electronic)	\$
<input type="checkbox"/> Certified Mail Restricted Delivery	\$
<input type="checkbox"/> Adult Signature Required	\$
<input type="checkbox"/> Adult Signature Restricted Delivery	\$
Postage	
\$	
Total Postage and Fees	
\$	
Sent To	
EOG y Resources Inc	
Street and Apt. No., or P.O. Box No.	
105 S Fourth Street	
City, State, ZIP+4®	
Artesia NM 88210	

PS Form 3800, April 2015 PSN 7530-02-000-9047 See Reverse for Instructions

4/10

SENDER: COMPLETE THIS SECTION

COMPLETE THIS SECTION ON DELIVERY

1. Article Addressed to:
W/K Land Company
911 Kimbark Street
Longmont, CO 80501

2. Article Number
(Transfer from service label) 7015 1520 0002 9719 5714

3. Service Type
☐ Certified Mail® ☐ Priority Mail Express™
☐ Registered ☐ Return Receipt for Merchandise
☐ Insured Mail ☐ Collect on Delivery

4. Restricted Delivery? (Extra Fee) ☐ Yes

A. Signature
x E. Schmidt ☐ Agent ☐ Addressee

B. Received by (Printed Name)
E Schmidt

C. Date of Delivery
3/10/17

D. Is delivery address different from item 1? ☐ Yes ☐ No
If YES, enter delivery address below:

PS Form 3811, July 2013 Domestic Return Receipt

UNITED STATES POSTAL SERVICE
CO 802
06 MAR '17
PH 61

First-Class Mail
Postage & Fees Paid
USPS
Permit No. G-10

• Sender: Please print your name, address, and ZIP+4® in this box*

Jennifer L. Bradute
MODRALL SPERLING LAW FIRM
500 Fourth Street, NW
Suite 1000
Albuquerque, NM 87102

RECEIVED
MAR - 8 2017

U.S. Postal Service™
CERTIFIED MAIL® RECEIPT
Domestic Mail Only

For delivery information, visit our website at www.usps.com

OFFICIAL USE

Certified Mail Fee
\$

Extra Services & Fees (check box, add fee as appropriate)

<input type="checkbox"/> Return Receipt (hardcopy)	\$
<input type="checkbox"/> Return Receipt (electronic)	\$
<input type="checkbox"/> Certified Mail Restricted Delivery	\$
<input type="checkbox"/> Adult Signature Required	\$
<input type="checkbox"/> Adult Signature Restricted Delivery	\$

Postage
\$

Total Postage and Fees
\$

Sent To
W/K Land Company
Street and Apt. No., or PO Box No.
911 Kimbark Street
City, State, ZIP+4®
Longmont CO 80501

PS Form 3800, April 2015 PSN 7530-02-000-9047 See Reverse for Instructions

SENDER: COMPLETE THIS SECTION		COMPLETE THIS SECTION ON DELIVERY	
<p>■ Complete items 1, 2, and 3. Also complete item 4 if Restricted Delivery is desired.</p> <p>■ Print your name and address on the reverse so that we can return the card to you.</p> <p>■ Attach this card to the back of the mailpiece, or on the front if space permits.</p>		<p>A. Signature <input checked="" type="checkbox"/> <i>Yat Ypell</i> <input type="checkbox"/> Agent <input type="checkbox"/> Addressee</p>	
<p>1. Article Addressed to:</p> <p><i>Shackelford Oil Company</i> <i>203 W. Wall Suite 200</i> <i>Midland, TX 79701</i></p>		<p>B. Received by (Printed Name) <i>Kate Hoon</i> <input type="checkbox"/> Date of Delivery <i>3/6</i></p>	
<p>2. Article Number (Transfer from service label)</p>		<p>D. Is delivery address different from item 1? <input type="checkbox"/> Yes If YES, enter delivery address below: <input type="checkbox"/> No</p>	
<p>3. Service Type</p> <p><input type="checkbox"/> Certified Mail® <input type="checkbox"/> Priority Mail Express™</p> <p><input type="checkbox"/> Registered <input type="checkbox"/> Return Receipt for Merchandise</p> <p><input type="checkbox"/> Insured Mail <input type="checkbox"/> Collect on Delivery</p>		<p>4. Restricted Delivery? (Extra Fee) <input type="checkbox"/> Yes</p>	
<p>PS Form 3811, July 2013</p>		<p>Domestic Return Receipt</p>	

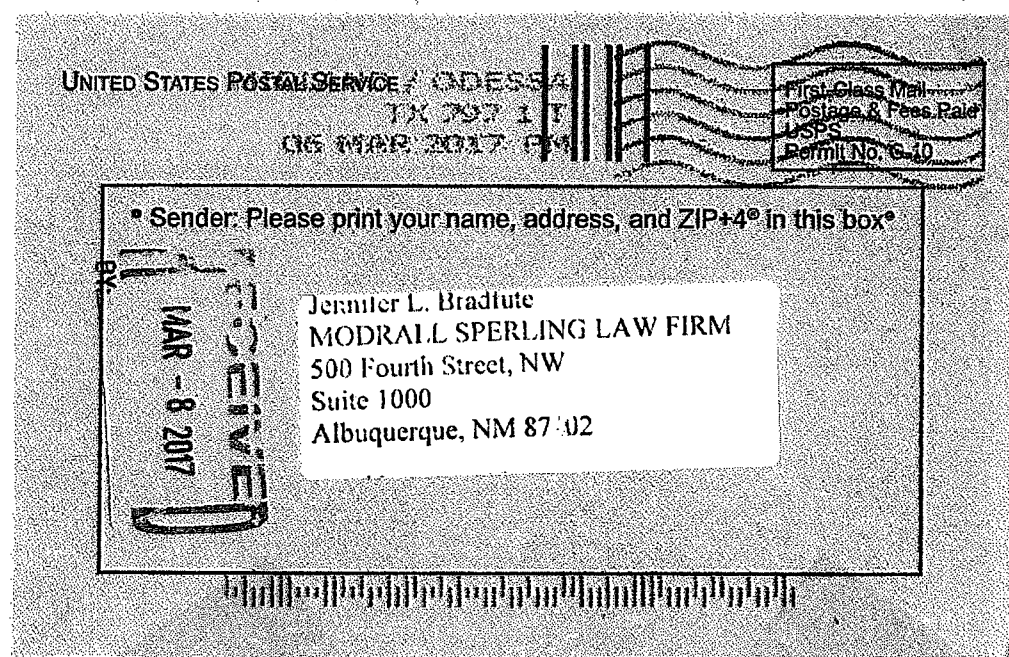

1225 6126 2000 0251 5102

U.S. Postal Service™
CERTIFIED MAIL® RECEIPT
 Domestic Mail Only

For delivery information, visit our website at www.usps.com®.

OFFICIAL USE

Certified Mail Fee	\$
Extra Services & Fees (check box, add fee as appropriate)	
<input type="checkbox"/> Return Receipt (hardcopy)	\$
<input type="checkbox"/> Return Receipt (electronic)	\$
<input type="checkbox"/> Certified Mail Restricted Delivery	\$
<input type="checkbox"/> Adult Signature Required	\$
<input type="checkbox"/> Adult Signature Restricted Delivery	\$
Postage	\$
Total Postage and Fees	\$

Sent To *Shackelford Oil Company*
 Street and Apt. No., or PO Box No. *203 W. Wall Suite 200*
 City, State, ZIP+4® *Midland TX 79701*

Postmark Here

PS Form 3800, April 2015 PSN 7530-02-000-9347 See Reverse for Instructions

6/10

JLB 82762-0128

SENDER: COMPLETE THIS SECTION		COMPLETE THIS SECTION ON DELIVERY	
<ul style="list-style-type: none">Complete items 1, 2, and 3. Also complete item 4 if Restricted Delivery is desired.Print your name and address on the reverse so that we can return the card to you.Attach this card to the back of the mailpiece, or on the front if space permits.		<p>A. Signature <input checked="" type="checkbox"/> Addressee <input type="checkbox"/> Agent</p> <p>B. Received by (Printed Name) <u>Kathleen I. Schuster</u></p> <p>C. Date of Delivery <u>3-6-17</u></p> <p>D. Is delivery address different from item 1? <input type="checkbox"/> Yes <input type="checkbox"/> No If YES, enter delivery address below:</p>	
1. Article Addressed to: <u>Kathleen Irwin Schuster</u> <u>2615 Oak Dr #28</u> <u>Lakewood, CO 80215</u>		3. Service Type <input type="checkbox"/> Certified Mail® <input type="checkbox"/> Priority Mail Express™ <input type="checkbox"/> Registered <input type="checkbox"/> Return Receipt for Merchandise <input type="checkbox"/> Insured Mail <input type="checkbox"/> Collect on Delivery	
2. Article Number (Transfer from service label)		4. Restricted Delivery? (Extra Fee) <input type="checkbox"/> Yes	

PS Form 3811, July 2013 Domestic Return Receipt

UNITED STATES POSTAL SERVICE
DENVER CO 802
08 MAR '17
PM 21

First-Class Mail
Postage & Fees Paid
USPS
Permit No. G-10

• Sender: Please print your name, address, and ZIP+4® in this box®

Jennifer L. Bradfute
MODRALL SPERLING LAW FIRM
500 Fourth Street, NW
Suite 1000
Albuquerque, NM 87102

RECEIVED
MAR 01 2017

12-218650

7015 1520 0002 9719 5691

U.S. Postal Service™
CERTIFIED MAIL® RECEIPT
Domestic Mail Only

For delivery information, visit our website at www.usps.com®

OFFICIAL USE

Certified Mail Fee	
\$	
Extra Services & Fees (check box, add fee as appropriate)	
<input type="checkbox"/> Return Receipt (hardcopy)	\$
<input type="checkbox"/> Return Receipt (electronic)	\$
<input type="checkbox"/> Certified Mail Restricted Delivery	\$
<input type="checkbox"/> Adult Signature Required	\$
<input type="checkbox"/> Adult Signature Restricted Delivery	\$
Postage	
\$	
Total Postage and Fees	
\$	
Sent To	
<u>Kathleen Irwin Schuster</u>	
Street and Apt. No., or PO Box No.	
<u>2615 Oak Dr #28</u>	
City, State, ZIP+4®	
<u>Lakewood CO 80215</u>	

PS Form 3800, April 2015 PSN 7530-02-000-9047 See Reverse for Instructions

7/10

SENDER: COMPLETE THIS SECTION

Complete items 1, 2, and 3. Also complete item 4 if Restricted Delivery is desired.

Print your name and address on the reverse so that we can return the card to you.

Attach this card to the back of the mailpiece, or on the front if space permits.

1. Article Addressed to:

Amity Oil Co. Inc.
6116 North Central Ste 1000
Dallas, TX 75206

2. Article Number
(Transfer from service label)

7015 1520 0002 9719 5707

PS Form 3811, July 2013

Domestic Return Receipt

COMPLETE THIS SECTION ON DELIVERY

A. Signature
B. Received by (Printed Name)
Vanessa Hernandez
C. Date of Delivery
3-8
D. Is delivery address different from item 1? ☒ Yes
If YES, enter delivery address below: ☐ No
-75206-

3. Service Type
☐ Certified Mail® ☐ Priority Mail Express™
☐ Registered ☐ Return Receipt for Merchandise
☐ Insured Mail ☐ Collect on Delivery

4. Restricted Delivery? (Extra Fee) ☐ Yes

UNITED STATES POSTAL SERVICE
DALLAS 750
07 MAR '13
PM 11:11

First-Class Mail
Postage & Fees Paid
USPS
Permit No. G-10

• Sender: Please print your name, address, and ZIP+4® in this box®

Jennifer L. Bradtute
MODRALL SPERLING LAW FIRM
500 Fourth Street, NW
Suite 1000
Albuquerque, NM 87102

RECEIVED
MAR 01 2013
BY:

U.S. Postal Service™
CERTIFIED MAIL® RECEIPT
Domestic Mail Only

For delivery information, visit our website at www.usps.com®

OFFICIAL USE

Certified Mail Fee
\$

Extra Services & Fees (check box, add fee as appropriate)

☐ Return Receipt (hardcopy) \$
☐ Return Receipt (electronic) \$
☐ Certified Mail Restricted Delivery \$
☐ Adult Signature Required \$
☐ Adult Signature Restricted Delivery \$

Postage
\$

Total Postage and Fees
\$

Sent To
Amity Oil Co. Inc.
Street and Apt. No. or PO Box No.
6116 North Central Ste 1000
City, State, ZIP+4®
Dallas TX 75206

PS Form 3800, April 2015 PSN 7530-02-000-9047 See Reverse for Instructions.

8/10

JLB 82762-0138

SENDER: COMPLETE THIS SECTION		COMPLETE THIS SECTION ON DELIVERY	
<ul style="list-style-type: none">■ Complete items 1, 2, and 3. Also complete item 4 if Restricted Delivery is desired.■ Print your name and address on the reverse so that we can return the card to you.■ Attach this card to the back of the mailpiece, or on the front if space permits.		A. Signature X <input type="checkbox"/> Agent <input type="checkbox"/> Addressee	
1. Article Addressed to: Oxy USA Inc. 5 Greenway Plz, Ste 110 Midland, TX 79701		B. Received by (Printed Name)	C. Date of Delivery
		D. Is delivery address different from item 1? <input type="checkbox"/> Yes If YES, enter delivery address below: <input type="checkbox"/> No	
		3. Service Type <input type="checkbox"/> Certified Mail® <input type="checkbox"/> Priority Mail Express™ <input type="checkbox"/> Registered <input type="checkbox"/> Return Receipt for Merchandise <input type="checkbox"/> Insured Mail <input type="checkbox"/> Collect on Delivery	
		4. Restricted Delivery? (Extra Fee) <input type="checkbox"/> Yes	
2. Article Number (Transfer from service label)		7015 1520 0002 9719 5653	
PS Form 3811, July 2013		Domestic Return Receipt	

CERTIFIED MAIL

7015 1520 0002 9719 5653

NOT DELIVERABLE
AS ADDRESSED
UNABLE TO FORWARD

RODRALL SPERLING

Rodrall Sperling Roehl Harris & Sisk, P.A.
Box 2168
Albuquerque NM 87103-2168

03/08/17

000005069-1N

RETURN TO SENDER
UNABLE TO FORWARD
UNABLE TO FORWARD
RETURN TO SENDER

U.S. Postal Service™ CERTIFIED MAIL® RECEIPT Domestic Mail Only	
For delivery information, visit our website at www.usps.com ®.	
OFFICIAL USE	
Certified Mail Fee \$	<div>ALBUQUERQUE, NM MAR - 3 2017 Postmark Here</div>
Extra Services & Fees (check box, add fee as appropriate)	
<input type="checkbox"/> Return Receipt (hardcopy) \$	
<input type="checkbox"/> Return Receipt (electronic) \$	
<input type="checkbox"/> Certified Mail Restricted Delivery \$	
<input type="checkbox"/> Adult Signature Required \$	
<input type="checkbox"/> Adult Signature Restricted Delivery \$	
Postage \$	
Total Postage and Fees \$	
Sent To Oxy USA, Inc. Street and Apt. No., or PO Box No. 5 Greenway Plz, Ste 110 City, State, ZIP+4® Midland, TX 79701	
PS Form 3800, April 2015 PSN 7530-02-500-9047 See Reverse for Instructions	

7015 1520 0002 9719 5653

9/10

SENDER: COMPLETE THIS SECTION		COMPLETE THIS SECTION ON DELIVERY	
<p>■ Complete items 1, 2, and 3. Also complete item 4 if Restricted Delivery is desired.</p> <p>■ Print your name and address on the reverse so that we can return the card to you.</p> <p>■ Attach this card to the back of the mailpiece, or on the front if space permits.</p>		<p>A. Signature <input checked="" type="checkbox"/> <u>K Horton</u> <input type="checkbox"/> Agent <input type="checkbox"/> Address</p>	
<p>1. Article Addressed to:</p> <p><u>Dan W. Irwin</u> <u>118 N. Grant</u> <u>Hinsdale, IL 60521</u></p>		<p>B. Received by (Printed Name) <u>K Horton</u> C. Date of Delivery <u>3/9/17</u></p>	
<p>2. Article Number (Transfer from service label)</p>		<p>D. Is delivery address different from item 1? <input type="checkbox"/> Yes If YES, enter delivery address below: <input type="checkbox"/> No</p>	
<p>3. Service Type</p> <p><input type="checkbox"/> Certified Mail® <input type="checkbox"/> Priority Mail Express™ <input type="checkbox"/> Registered <input type="checkbox"/> Return Receipt for Merchandise <input type="checkbox"/> Insured Mail <input type="checkbox"/> Collect on Delivery</p>		<p>4. Restricted Delivery? (Extra Fee) <input type="checkbox"/> Yes</p>	
<p>PS Form 3811, July 2013</p>		<p>Domestic Return Receipt</p>	

UNITED STATES POSTAL SERVICE
 MAR 17
 PM 10 1

First-Class Mail
 Postage & Fees Paid
 USPS
 Permit No. G-10

• Sender: Please print your name, address, and ZIP+4® in this box.

Jennifer L. Brachute
 MODRALL SPERLING LAW FIRM
 500 Fourth Street, NW
 Suite 1000
 Albuquerque, NM 87102

RECEIVED
 MAR 21 2017

U.S. Postal Service™
CERTIFIED MAIL® RECEIPT
 Domestic Mail Only

For delivery information, visit our website at www.usps.com®.

OFFICIAL USE

Certified Mail Fee \$
 Extra Services & Fees (check box, add fee as appropriate)
☐ Return Receipt (hardcopy) \$
☐ Return Receipt (electronic) \$
☐ Certified Mail Restricted Delivery \$
☐ Adult Signature Required \$
☐ Adult Signature Restricted Delivery \$

Postage \$
 Total Postage and Fees \$

Sent To Dan W. Irwin
 Street and Apt. No., or PO Box No. 118 N Grant
 City, State, ZIP+4® Hinsdale, IL 60521

PS Form 3800, April 2015 PSN 7530-02-000-9047 See Reverse for Instructions

10/10

7015 1520 0002 9719 5684

U.S. Postal Service™
CERTIFIED MAIL® RECEIPT
Domestic Mail Only

For delivery information, visit our website at www.usps.com®

OFFICIAL USE

Certified Mail Fee	\$
Extra Services & Fees (check box, add fee as appropriate)	
<input type="checkbox"/> Return Receipt (hardcopy)	\$
<input type="checkbox"/> Return Receipt (electronic)	\$
<input type="checkbox"/> Certified Mail Restricted Delivery	\$
<input type="checkbox"/> Adult Signature Required	\$
<input type="checkbox"/> Adult Signature Restricted Delivery	\$
Postage	\$
Total Postage and Fees	\$

Sent To Dan W Irwin
Street and Apt. No., or PO Box No. 118 n Grant
City, State, ZIP+4® Hinsdale, IL 60521

PS Form 3800, April 2015 PSN 7530-02-000-9047 See Reverse for Instructions

7015 1520 0002 9719 5677

U.S. Postal Service™
CERTIFIED MAIL® RECEIPT
Domestic Mail Only

For delivery information, visit our website at www.usps.com®

OFFICIAL USE

Certified Mail Fee	\$
Extra Services & Fees (check box, add fee as appropriate)	
<input type="checkbox"/> Return Receipt (hardcopy)	\$
<input type="checkbox"/> Return Receipt (electronic)	\$
<input type="checkbox"/> Certified Mail Restricted Delivery	\$
<input type="checkbox"/> Adult Signature Required	\$
<input type="checkbox"/> Adult Signature Restricted Delivery	\$
Postage	\$
Total Postage and Fees	\$

Sent To Apache Corp.
Street and Apt. No., or PO Box No. 303 Veterans Park Lane Ste 3000
City, State, ZIP+4® Midland, TX 79705

PS Form 3800, April 2015 PSN 7530-02-000-9047 See Reverse for Instructions

7015 1520 0002 9719 5653

U.S. Postal Service™
CERTIFIED MAIL® RECEIPT
Domestic Mail Only

For delivery information, visit our website at www.usps.com®

OFFICIAL USE

Certified Mail Fee	\$
Extra Services & Fees (check box, add fee as appropriate)	
<input type="checkbox"/> Return Receipt (hardcopy)	\$
<input type="checkbox"/> Return Receipt (electronic)	\$
<input type="checkbox"/> Certified Mail Restricted Delivery	\$
<input type="checkbox"/> Adult Signature Required	\$
<input type="checkbox"/> Adult Signature Restricted Delivery	\$
Postage	\$
Total Postage and Fees	\$

Sent To Dxy USA, Inc.
Street and Apt. No., or PO Box No. 5 Greenway Plz, Ste 110
City, State, ZIP+4® Midland, TX 79701

PS Form 3800, April 2015 PSN 7530-02-000-9047 See Reverse for Instructions

Lowe, Leonard, EMNRD

From: Lowe, Leonard, EMNRD
Sent: Thursday, June 8, 2017 3:04 PM
To: 'Zoe Lees'
Cc: Jones, William V, EMNRD; McMillan, Michael, EMNRD
Subject: NSL Application: Southern California 29 Federal Well No. 19H
Importance: High

Dear Zoe Lees,

Good afternoon,

Due to the extreme location of this well relative to the affected offset acreage, being the N/2 S/2 of Section 29, it is obviously a situation where some interest owners in the NE/4 SE/4 of Section 29 will be adversely affected. I would like to explore with Cimarex how they believe that correlative rights of those affected interest owners will be protected.

In addition, please provide the "green cards" for all affected parties in the NE/4 SE/4 of Section 29. An e-mailed copy is preferred.

Thank you,

Leonard Lowe
Engineering Bureau
Oil Conservation Division
Energy Minerals and Natural Resources Department
1220 South St. Frances
Santa Fe, New Mexico 87004
Office: 505-476-3492
Cell: 505-930-6717
Fax: 505-476-3462
E-mail: leonard.lowe@state.nm.us
Website: <http://www.emnrd.state.nm.us/ocd/>

Lowe, Leonard, EMNRD

From: Zoe Lees <zel@modrall.com>
Sent: Wednesday, June 7, 2017 3:49 PM
To: Lowe, Leonard, EMNRD
Cc: Jennifer L. Bradfute
Subject: Additional info request on Sourthern Cal 29

Leonard,

I received your voicemail asking whether the working interest ownership between the N/2 of the S/2 of Section 29, and the S/2 of the S/2 of Section 29 are identical. Cimarex is the operator in the N/2 of the S/2 of Section 29. The working interest in the N/2 and the S/2 of the S/2 of Section 29 is not identical. The working interest in the N/2 and S/2 of the S/2 of Section 29 is 100% Cimarex except for the NE/4 of the SE/4 of Section 29. Of the NE/4 of the SE/4, Cimarex owns 66.07143%, Dan Irwin owns 1.78572%, Kathleen Irwin owns 1.78572%, Amity Oil Co. Inc. owns 8.92857%, and W/K Land Company owns 21.42857%. Each of these working interest owners were notified of the application via certified mailing, as is demonstrated in Exhibit C of our application.

Please raise any questions. Thank you,
Zoe

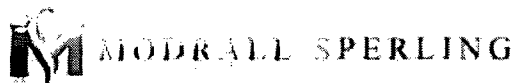

Zoë E. Lees

Attorney at Law

Modrall Sperling | www.modrall.com

P.O. Box 2168 | Albuquerque, NM 87103-2168

500 4th St. NW, Ste. 1000 | Albuquerque, NM 87102

D: 505.848.1859 | O: 505.848.1800 | F: 505.848.9710

Any U.S. federal tax advice contained herein (including any attachments), unless specifically stated otherwise, is not intended or written to be used, and cannot be used, for the purposes of (i) avoiding penalties under the Internal Revenue Code or (ii) promoting, marketing or recommending to another party any transaction or matter herein.

Modrall, Sperling, Roehl, Harris & Sisk, P.A. THIS MESSAGE IS INTENDED ONLY FOR THE USE OF THE INDIVIDUAL OR ENTITY TO WHICH IT IS ADDRESSED AND MAY CONTAIN INFORMATION THAT IS CONFIDENTIAL, EXEMPT FROM DISCLOSURE UNDER APPLICABLE LAW, AND PROTECTED BY THE ATTORNEY-CLIENT PRIVILEGE. If the reader of this message is not the intended recipient or agent responsible for delivering the message to the intended recipient, you are hereby notified that any review, dissemination or copying of this communication is strictly prohibited. If you have received this electronic transmission in error, please do not read it, delete it from your system without copying it, and notify the sender by reply e-mail or by calling 505.848.1800, so that our address record can be corrected. Thank you.

This email was Anti Virus checked by Astaro Security Gateway. <http://www.astaro.com>

Lowe, Leonard, EMNRD

From: Zoe Lees <zel@modrall.com>
Sent: Tuesday, June 6, 2017 11:01 AM
To: Lowe, Leonard, EMNRD
Cc: Jennifer L. Bradfute
Subject: RE: NSL Application_CIMAREX_Southern California 29 Fed. Well NO. 19H_INQUIRY

Leonard,

The mineral interest owner for the N/2 of the S/2 of Section 29 is the United States of America. The United States of America is also the mineral interest owner for the NW/4 of the SW/4 of Section 28. Please let me or Jennifer know if you have any questions.

Thanks so much,
Zoe



Zoë E. Lees
Attorney at Law
Modrall Sperling | www.modrall.com
P.O. Box 2168 | Albuquerque, NM 87103-2168
500 4th St. NW, Ste. 1000 | Albuquerque, NM 87102
D: 505.848.1859 | O: 505.848.1800 | F: 505.848.9710

From: Lowe, Leonard, EMNRD [mailto:Leonard.Lowe@state.nm.us]
Sent: Wednesday, May 31, 2017 2:36 PM
To: Zoe Lees
Cc: Jones, William V, EMNRD
Subject: NSL Application_CIMAREX_Southern California 29 Fed. Well NO. 19H_INQUIRY

Zoe Lees,

Re: NSL Application, CIMAREX, Southern California 29 Fed. Well No. 19H

Within Section 29 of 19 S & 32 E, your application identifies 5 affected parties. Is ownership identical between the N/2 S/2 and S/2 S/2?

Who are owners in the NW/SW of Section 28?

Leonard Lowe
Engineering Bureau
Oil Conservation Division
Energy Minerals and Natural Resources Department
1220 South St. Frances
Santa Fe, New Mexico 87004
Office: 505-476-3492
Cell: 505-930-6717
Fax: 505-476-3462

WAIVER

W/K LAND COMPANY hereby waives objection to the above referenced Application for an Unorthodox Location for Southern California 29 Federal 29-19S-32E RB #19H well located in the S/2 of the S/2 of Section 29, Township 19 South, Range 32 East, N.M.P.M., Lea County, New Mexico.

W/K LAND COMPANY

Dated: JUNE 27, 2015

[Signature]
Signature

WAIVER

Kathleen Irwin Schuster Trust thereby waives objection to the above referenced Application for an Unorthodox Location for Southern California 29 Federal 29-19S-32E RB #19H well located in the S/2 of the S/2 of Section 29, Township 19 South, Range 32 East, N.M.P.M., Lea County, New Mexico.

Dated: June 26, 2017

Kathleen Irwin Schuster TEE
Signature Kathleen Irwin Schuster Trust

WAIVER

Amity Oil Company, Inc. hereby waives objection to the above referenced Application for an Unorthodox Location for Southern California 29 Federal 29-19S-32E RB #19H well located in the S/2 of the S/2 of Section 29, Township 19 South, Range 32 East, N.M.P.M., Lea County, New Mexico.

Dated: 6-23-17

Signature

Robert Pullman
Robert Pullman,
President

CIMAREX ENERGY APPLICATION NOTICE
SO. CALIFORNIA 29 FED 29-19S-32E RB #19H WELL
MAILED: JUNE 15, 2017

PARTIES	CERTIFIED RECEIPT NO.
Section 29, Township 19 South, Range 32 East	
Dan W. Irwin 118 N. Grant Hinsdale, IL 60521	7014-0150-0000-5971-0819
Kathleen Irwin Schuster 2615 Oak Drive #28 Lakewood, CO 80215	7014-0150-0000-5971-0826
Amity Oil Co., Inc. 6116 North Central, Ste. 1000 Dallas, TX 95206	7014-0150-0000-5971-0833
W/K Land Company 911 Kimbark Street Longmont, CO 80501	7014-0150-0000-5971-0840

Y:\dox\client\82762\0147\INDEX\W2956707.DOCX



MODRALL SPERLING

L A W Y E R S

June 15, 2017

VIA CERTIFIED MAIL

RETURN RECEIPT REQUESTED

TO AFFECTED PARTIES IN THE NE/4 SE/4

Re: Application of Cimarex Energy Co. for administrative approval of unorthodox well location for its Southern California 29 Federal 29-19S-32E RB #19H well located in the S/2 of the S/2 of Section 29, Township 19 South, Range 32 East, N.M.P.M., Lea County, New Mexico (the "Well").

Ladies and Gentlemen:

In March of 2017, we sent you notice of the above-referenced application and a copy of the application filed with the New Mexico Conservation Division. The Division has requested that we send additional notification to you concerning the proposed unorthodox location for the Southern California 29 Federal 29-19S-32E RB #19H well. This well will be located very close to the boundary line between the NE/4 SE/4 and SE/4 SE/4 of Section 29. Our records show that you own a working interest in the NE/4 SE/4, which will not be included in the project area dedicated to this well. Our records further show that you own an overriding royalty interest in the S/2 S/2 of Section 29 and that you will receive overriding royalty payments associated with production from the well.

Any objections that you have to this application must be filed in writing with the New Mexico Oil Conservation Division, 1220 South St. Francis Drive, Santa Fe, New Mexico 87505, within twenty (20) days from the date the Division receives the above referenced application may be administratively approved by the Division.

If you have any questions concerning this application, please contact:

Cody Elliot
Cimarex Energy Co.
600 N. Marienfeld St., Suite 600
Midland, TX 79701
Phone No.: (432) 571-7806

Zoe E. Lees
505.848.1859
Fax: 505.848.9710
zel@modrall.com

Modrall Sperling
Roehl Harris & Sisk P.A.

500 Fourth Street NW
Suite 1000
Albuquerque,
New Mexico 87102

PO Box 2168
Albuquerque,
New Mexico 87103-2168

Tel: 505.848.1800
www.modrall.com

Page 2

If you have no objection to this application, please sign the waiver as indicated below and return the original. Your assistance and cooperation in this matter are appreciated.

Sincerely,

A handwritten signature in black ink, appearing to read 'Zoë E. Lees', with a stylized flourish at the end.

Zoë E. Lees

*Attorney for Cimarex Energy
Company*

WAIVER

_____ hereby waives objection to the above referenced Application for an Unorthodox Location for Southern California 29 Federal 29-19S-32E RB #19H well located in the S/2 of the S/2 of Section 29, Township 19 South, Range 32 East, N.M.P.M., Lea County, New Mexico.

Dated: _____ Signature _____

Lowe, Leonard, EMNRD

From: Jennifer L. Bradfute <jlb@modrall.com>
Sent: Wednesday, July 5, 2017 10:40 AM
To: Lowe, Leonard, EMNRD; Catanach, David, EMNRD
Cc: Zoe Lees
Subject: FW: Cimarex / So. Cal 29 Fed 19H Well - Waivers
Attachments: Waivers -So. Cal 29 Fed 19H Well (W2966830x7A92D).pdf; Southern California Supp. Notice (W2967642x7A92D).pdf; L Affected Parties Application (06-15-17) (W2956884x7A92D).pdf

Leonard and David,

I hope that you both had (or are having) a nice 4th of July holiday. Attached is a chart which contains the mailing receipt numbers for the additional notifications sent to working interest owners for the Cimarex's NSL application for the Southern California 29 Fed 29-19S-32E RB #19H well. Additionally attached are waivers that we received from three of the four working interest owners. We have not heard any objections or received any questions or correspondence from Dan W. Irwin in response to the additional notice that was sent. These notices were mailed out via certified mail, return receipt requested on June 15, 2017 and it has now been 20 days since they were mailed. Please let me know if you need anything else in regards to this application. This well is schedule to be drilled later this month.

Thank you,
Jennifer



Jennifer L. Bradfute
Modrall Sperling | www.modrall.com
P.O. Box 2168 | Albuquerque, NM 87103-2168
500 4th St. NW, Ste. 1000 | Albuquerque, NM 87102
D: 505.848.1845 | O: 505.848.1800 | F: 505.848.1891

Any U.S. federal tax advice contained herein (including any attachments), unless specifically stated otherwise, is not intended or written to be used, and cannot be used, for the purposes of (i) avoiding penalties under the Internal Revenue Code or (ii) promoting, marketing or recommending to another party any transaction or matter herein.

Modrall, Sperling, Roehl, Harris & Sisk, P.A. THIS MESSAGE IS INTENDED ONLY FOR THE USE OF THE INDIVIDUAL OR ENTITY TO WHICH IT IS ADDRESSED AND MAY CONTAIN INFORMATION THAT IS CONFIDENTIAL, EXEMPT FROM DISCLOSURE UNDER APPLICABLE LAW, AND PROTECTED BY THE ATTORNEY-CLIENT PRIVILEGE. If the reader of this message is not the intended recipient or agent responsible for delivering the message to the intended recipient, you are hereby notified that any review, dissemination or copying of this communication is strictly prohibited. If you have received this electronic transmission in error, please do not read it, delete it from your system without copying it, and notify the sender by reply e-mail or by calling 505.848.1800, so that our address record can be corrected. Thank you.

This email was Anti Virus checked by Astaro Security Gateway. <http://www.astaro.com>