

State of New Mexico
Energy, Minerals and Natural Resources Department

Susana Martinez
Governor

Ken McQueen
Cabinet Secretary

Matthias Sayer
Deputy Cabinet Secretary

David R. Catanach, Division Director
Oil Conservation Division



September 18, 2017

Mr. Ben Stone, Agent for Probitry SWD, LLC
SOS Consulting, LLC
P. O. Box 300
Como, TX 75431

RE: Administrative Order SWD-1585; First Extension of Deadline to Commence Injection

Pardue 30 Com Well No. 1 (API 30-015-24144)
Unit E, Sec 30, T23S, R28E, NMPM, Eddy County, New Mexico
Order Date: October 1, 2015
Injection into the Bell Canyon and Cherry Canyon formations; permitted interval: 2500 feet to 4590 feet

Dear Mr. Stone:

Reference is made to your request on behalf of Probitry SWD, LLC (the "operator") to extend the deadline stipulated in order SWD-1585 based upon the approval date of October 1, 2015, to commence injection for the above referenced well for an additional one year for reasons outlined in the attached correspondence.

It is the Division's understanding from your request that there have been no significant changes in the information provided in the application submitted for review and approval of this order. These changes include the completion of new wells within the Area of Review that penetrated the approved injection interval and any changes in ownership.

The Division finds that granting this request to extend this administrative order is in the interest of conservation, will prevent waste, and will protect the environment.

The deadline to commence injection for the existing order is hereby extended until October 1, 2018. All requirements of the above referenced administrative order and agreements in the application

remain in full force and effect.

Sincerely,

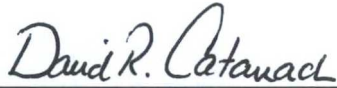

DAVID R. CATANACH
Director

DRC/prg

cc: Oil Conservation Division – Artesia District Office
SWD-1585
Well file 30-015-24144



September 7, 2017

New Mexico Oil Conservation Division
1220 South St. Francis Drive
Santa Fe, New Mexico 87505

VIA EMAIL

Attn: Mr. David Catanach, Director

Re: Request for Extension of Administrative Order SWD-1585 pertaining to Probity SWD, LLC's Pardue 30 Com No.1 SWD ; API No.30-015-24144, located in Section 30, T23S-R28E, NMPM, Eddy County, New Mexico.

Dear Mr. Catanach,

Probity SWD, LLC has actively been working on the subject well in preparation for disposal operations. A recent workover has been performed and documented with a C-105 and sundry notices of all operations; the last being a successful MIT test. Operations included several cement squeezes, perforating and plug back to the permitted interval and depth. In final preparations, Probity SWD has designed a step-rate test to determine optimal rates and pressures. The service company performing the test has it scheduled for September 18th and the Artesia district office will be notified prior to allow OCD personnel to witness the test.

While the timing is close, the current expiration date is October 1, 2017. Probity SWD would like to extend the commencement date to provide for any contingencies that could arise during the final well and facility preparations

I have reviewed the subject Area of Review and determined that no significant changes have taken place. Leases and offset interested operators are the same; no new wells drilled. The SWD well has already been configured exactly as originally permitted. A wellbore diagram illustrating the current configuration is attached to this request.

If you or your staff has any questions, please do not hesitate to call or email me.

Best regards,

A handwritten signature in blue ink, appearing to read "Ben Stone", is written over a light blue horizontal line.

Ben Stone, SOS Consulting, LLC
Agent for Probity SWD, LLC

Cc: Project file



CURRENT CONFIGURATION

(Post SWD Configuration Workover)
Pardue 30 SWD Well No.1

API 30-015-24144

1980' FNL & 983' FWL, SEC. 30-T23S-R28E
EDDY COUNTY, NEW MEXICO

Spud Date: 4/21/1981

Config Date: 7/19/2017

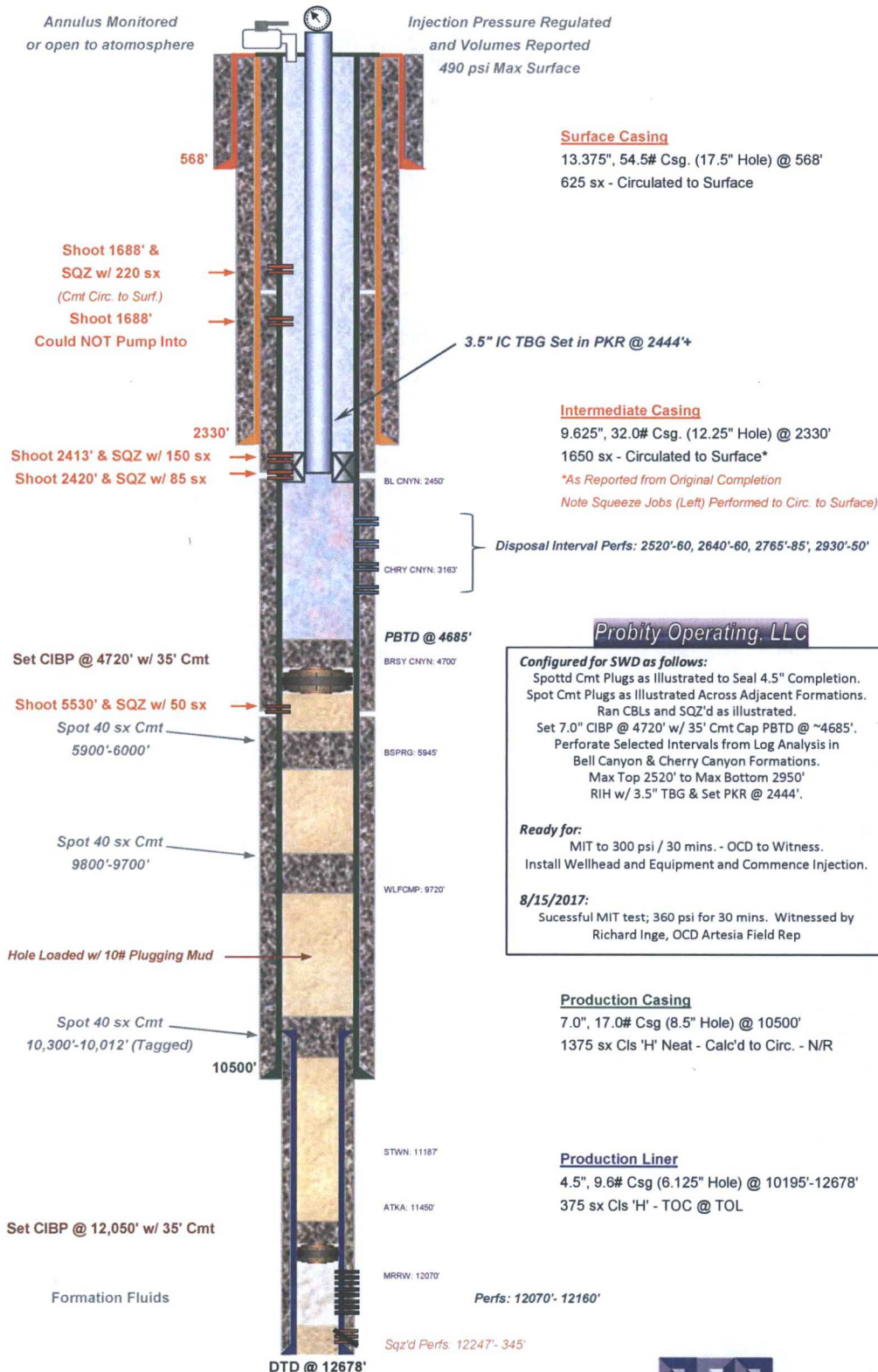

Production Casing

7.0", 17.0# Csg (8.5" Hole) @ 10500'
1375 sx CIs 'H' Neat - Calc'd to Circ. - N/R

Production Liner

4.5", 9.6# Csg (6.125" Hole) @ 10195'-12678'
375 sx CIs 'H' - TOC @ TOL



Drawn by: Ben Stone, Updt: 9/07/2017

Goetze, Phillip, EMNRD

From: ben@sosconsulting.us
Sent: Thursday, September 7, 2017 12:24 PM
To: Catanach, David, EMNRD; Goetze, Phillip, EMNRD
Subject: Extension Request for Probity SWD, LLC's Pardue 30 SWD No.1, SWD-1585...
Attachments: ExtRqst_SWD1585-Probity_Pardue_AsSubmitted_20170907.pdf

Gentlemen:

Please see the attached request to extend the injection commencement date for the subject well and permit.

Thank you,
Ben



[Visit us on the web at www.sosconsulting.us!](http://www.sosconsulting.us)

This electronic message and all attachments are confidential, and are intended only for the use of the individual to whom it is addressed; information may also be legally privileged. This transmission is sent in trust for the sole purpose of delivery to the intended recipient. If you have received this transmission in error, you are hereby notified that any use, dissemination, distribution or reproduction of this transmission is strictly prohibited and may be unlawful. If you are not the intended recipient, you must delete this message and any copy of it (in any form) without disclosing it. If this message has been sent to you in error, please notify the sender by replying to this transmission, or by calling SOS Consulting, LLC. 903-488-9850. Unless expressly stated in this e-mail, nothing in this message should be construed as a digital or electronic signature. Thank you for your cooperation.

Goetze, Phillip, EMNRD

From: Steve Montfort <smontfort@probityswd.com>
Sent: Thursday, September 14, 2017 3:43 PM
To: Goetze, Phillip, EMNRD
Cc: Inge, Richard, EMNRD; Mark Taylor; ben@sosconsulting.us; Steve Jeter
Subject: Pardue SWD - C103 form
Attachments: Pardue SWD C103.pdf

Mr. Goetze,

Attached please find the C-103 form for the Pardue SWD. We were instructed to send you a copy for your review.

If you have any questions or If I am missing anything, please let me know.

Have a good weekend.

Steve Montfort
Probity SWD, LLC

Inactive Well Additional Financial Assurance Report

296278 PROBITY SWD, LLC

Total Well Count: 1

Printed On: Monday, September 18 2017

Property	Well Name	Lease Type	ULSTR	OCD Unit Letter	API	Well Type	Last Prod/Inj	Inactive Additional Bond Due	Measured Depth	Required Bond Amount	Bond Required Now	Covered By Blanket TA Bond	Bond In Place	In Violation
317280	PARDUE 30 COM #001	P	2-30-23S-28E	E	30-015-24144	G	11/2010	12/01/2012	12680	17680	Y		17680	

WHERE Ogrid:296278

Inactive Well List

Total Well Count: 1 Inactive Well Count: 1**Printed On: Monday, September 18 2017**

District	API	Well	ULSTR	OCD Unit	OGRID	Operator	Lease Type	Well Type	Last Production	Formation/Notes	Status	TA Exp Date
2	30-015-24144	PARDUE 30 COM #001	2-30-23S-28E	E	296278	PROBITY SWD, LLC	P	G	11/2010	CHNG PROP NAME WHEN CONVERTED TO SWD; PB	N	

WHERE Ogrid:296278, County:All, District:All, Township:All, Range:All, Section:All, Production(months):15, Excludes Wells Under ACOI, Excludes Wells in Approved TA Period