

DATE IN 9/16/98	SUSPENSE 10/6/98	ENGINEER DC	LOGGED BY MN	TYPE DHC
-----------------	------------------	-------------	--------------	----------

ABOVE THIS LINE FOR DIVISION USE ONLY

## NEW MEXICO OIL CONSERVATION DIVISION

- Engineering Bureau -

2040 South Pacheco, Santa Fe, NM 87505



2113

### ADMINISTRATIVE APPLICATION COVERSHEET

THIS COVERSHEET IS MANDATORY FOR ALL ADMINISTRATIVE APPLICATION FOR EXCEPTIONS TO DIVISION RULES AND REGULATIONS WHICH REQUIRE PROCESSING AT THE DIVISION LEVEL IN SANTA FE

#### Application Acronyms:

[NSP-Non-Standard Proration Unit] [NSL-Non-Standard Location]  
 [DD-Directional Drilling] [SD-Simultaneous Dedication]  
 [DHC-Downhole Commingling] [CTB-Lease Commingling] [PLC-Pool/Lease Commingling]  
 [PC-Pool Commingling] [OLS - Off-Lease Storage] [OLM-Off-Lease Measurement]  
 [WFX-Waterflood Expansion] [PMX-Pressure Maintenance Expansion]  
 [SWD-Salt Water Disposal] [IPI-Injection Pressure Increase]  
 [EOR-Qualified Enhanced Oil Recovery Certification] [PPR-Positive Production Response]

#### [1] TYPE OF APPLICATION - Check Those Which Apply for [A]

[A] Location - Spacing Unit - Directional Drilling

☐ NSL ☐ NSP ☐ DD ☐ SD

Check One Only for [B] or [C]

[B] Commingling - Storage - Measurement

☒ DHC ☐ CTB ☐ PLC ☐ PC ☐ OLS ☐ OLM

[C] Injection - Disposal - Pressure Increase - Enhanced Oil Recovery

☐ WFX ☐ PMX ☐ SWD ☐ IPI ☐ EOR ☐ PPR

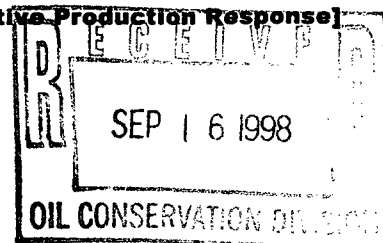

#### [2] NOTIFICATION REQUIRED TO: - Check Those Which Apply, or ☐ Does Not Apply

[A] ☒ Working, Royalty or Overriding Royalty Interest Owners

[B] ☒ Offset Operators, Leaseholders or Surface Owner

[C] ☐ Application is One Which Requires Published Legal Notice

[D] ☒ Notification and/or Concurrent Approval by BLM or SLO

U.S. Bureau of Land Management - Commissioner of Public Lands, State Land Office

[E] ☐ For all of the above, Proof of Notification or Publication is Attached, and/or,

[F] ☐ Waivers are Attached

#### [3] INFORMATION / DATA SUBMITTED IS COMPLETE - Certification

I hereby certify that I, or personnel under my supervision, have read and complied with all applicable Rules and Regulations of the Oil Conservation Division. Further, I assert that the attached application for administrative approval is accurate and complete to the best of my knowledge and where applicable, verify that all interest (WI, RI, ORRI) is common. I understand that any omission of data (including API numbers, pool codes, etc.), pertinent information and any required notification is cause to have the application package returned with no action taken.

Note: Statement must be completed by an individual with managerial and/or supervisory capacity.

Print or Type Name

Signature

Title

Date

9-10-98

## DISTRICT I

P.O. Box 1980, Hobbs, NM 88241-1980

## DISTRICT II

811 South First St., Artesia, NM 88210-2835

## DISTRICT III

1000 Rio Brazos Rd, Aztec, NM 87410-1693

State of New Mexico  
Energy, Minerals and Natural Resources Department

## OIL CONSERVATION DIVISION

2040 S. Pacheco  
Santa Fe, New Mexico 87505-6429

## APPLICATION FOR DOWNHOLE COMMINGLING

Form C-107-A  
New 3-12-96

## APPROVAL PROCESS :

☒ Administrative ☐ Hearing

## EXISTING WELLBORE

☒ YES ☐ NO

Burlington Resources Oil &amp; Gas Company

PO Box 4289, Farmington, NM 87499

Operator

Address

Vasaly Com

1

A 22-30N-11W

San Juan

Lease

Well No.

Unit Ltr. - Sec - Twp - Rge

County

Spacing Unit Lease Types: (check 1 or more)

OGRID NO. 14538 Property Code 7622 API NO. 30-045-09387 Federal , State , (and/or) Fee

The following facts are submitted in support of downhole commingling:	Upper Zone	Intermediate Zone	Lower Zone
1. Pool Name and Pool Code	Blanco Mesaverde - 72319		Basin Dakota - 71599
2. Top and Bottom of Pay Section (Perforations)	will be supplied upon completion		6693-6904
3. Type of production (Oil or Gas)	gas		gas
4. Method of Production (Flowing or Artificial Lift)	flowing		flowing
5. Bottomhole Pressure Oil Zones - Artificial Lift: Estimated Current Gas & Oil - Flowing: Measured Current All Gas Zones: Estimated or Measured Original	(Current) a. 535 psi (see attachment)  (Original) b. 1222 psi (see attachment)	a.  b.	a. 855 psi (see attachment)  b. 2720 psi (see attachment)
6. Oil Gravity ( API) or Gas BTU Content	BTU 1169		BTU 1125
7. Producing or Shut-In?	shut in		producing
Production Marginal? (yes or no)	no		yes
* If Shut-In and oil/gas/water rates of last production  <small>Note: For new zones with no production history, applicant shall be required to attach production estimates and supporting data</small>	Date: n/a Rates:	Date: Rates:	Date: n/a Rates:
* If Producing, give data and oil/gas/water rates of recent test (within 60 days)	Date: n/a Rates:	Date: Rates:	Date: n/a Rates:
8. Fixed Percentage Allocation Formula -% for each zone (total of %'s to equal 100%)	Oil: % Gas: % will be supplied upon completion	Oil: % Gas: %	Oil: % Gas: % will be supplied upon completion

9. If allocation formula is based upon something other than current or past production, or is based upon some other method, submit attachments with supporting data and/or explaining method and providing rate projections or other required data.

10. Are all working, overriding, and royalty interests identical in all commingled zones? ☐ Yes ☒ No  
If not, have all working, overriding, and royalty interests been notified by certified mail? ☒ Yes ☐ No  
Have all offset operators been given written notice of the proposed downhole commingling? ☒ Yes ☐ No11. Will cross-flow occur? ☒ Yes ☐ No If yes, are fluids compatible, will the formations not be damaged, will any cross-flowed production be recovered, and will the allocation formula be reliable. ☒ Yes ☐ No (If No, attach explanation)12. Are all produced fluids from all commingled zones compatible with each other? ☒ Yes ☐ No13. Will the value of production be decreased by commingling? ☐ Yes ☒ No (If Yes, attach explanation)14. If this well is on, or communitized with, state or federal lands, either the Commissioner of Public Lands or the United States Bureau of Land Management has been notified in writing of this application. ☒ Yes ☐ No

15. NMOCD Reference Cases for Rule 303(D) Exceptions: ORDER NO(S). -

## 16. ATTACHMENTS:

- \* C-102 for each zone to be commingled showing its spacing unit and acreage dedication.
- \* Production curve for each zone for at least one year. (If not available, attach explanation.)
- \* For zones with no production history, estimated production rates and supporting data.
- \* Data to support allocation method or formula.
- \* Notification list of all offset operators.
- \* Notification list of working, overriding, and royalty interests for uncommon interest cases.
- \* Any additional statements, data, or documents required to support commingling.

I hereby certify that the information above is true and complete to the best of my knowledge and belief.

SIGNATURE Sean Woolverton TITLE: Reservoir Engineer DATE: 08-31-98TYPE OR PRINT NAME Sean Woolverton TELEPHONE NO. ( 505 ) 326-9700

District I  
PO Box 1980, Hobbs, NM 88241-1980

State of New Mexico  
Energy, Minerals & Natural Resources Department

Form C-102

Revised February 21, 1994

Instructions on back

Submit to Appropriate District Office

State Lease - 4 Copies

Fee Lease - 3 Copies

District II  
PO Drawer 00, Artesia, NM 88211-0719

OIL CONSERVATION DIVISION

PO Box 2088

Santa Fe, NM 87504-2088

District III  
1000 Rio Brazos Rd., Aztec, NM 87410

☐ AMENDED REPORT

District IV  
PO Box 2088, Santa Fe, NM 87504-2088

WELL LOCATION AND ACREAGE DEDICATION PLAT

*API Number 30-045-09387		*Pool Code 72319/71599		*Pool Name Blanco Mesaverde/Basin Dakota	
*Property Code 7622		*Property Name VASALY COM			*Well Number 1
*OGRID No. 14538		*Operator Name BURLINGTON RESOURCES OIL & GAS COMPANY			*Elevation 5879'

<sup>10</sup> Surface Location

UL or lot no.	Section	Township	Range	Lot Idn	Feet from the	North/South line	Feet from the	East/West line	County
A	22	30N	11W		970	NORTH	1090	EAST	SAN JUAN

<sup>11</sup> Bottom Hole Location If Different From Surface

UL or lot no.	Section	Township	Range	Lot Idn	Feet from the	North/South line	Feet from the	East/West line	County
<sup>12</sup> Dedicated Acres MV - N/320 DK - N/320		<sup>13</sup> Joint or Infill		<sup>14</sup> Consolidation Code		<sup>15</sup> Order No.			

NO ALLOWABLE WILL BE ASSIGNED TO THIS COMPLETION UNTIL ALL INTERESTS HAVE BEEN CONSOLIDATED  
OR A NON-STANDARD UNIT HAS BEEN APPROVED BY THE DIVISION

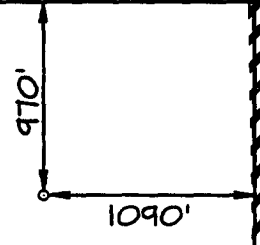
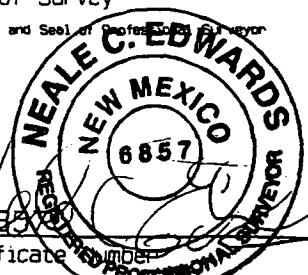
<sup>16</sup> *NOT RESURVEYED. PREPARED FROM A PLAT DATED 2-11-64 BY JAMES P. LEESE.		<sup>17</sup> OPERATOR CERTIFICATION I hereby certify that the information contained herein is true and complete to the best of my knowledge and belief
		Signature _____ Peggy Bradfield Printed Name _____ Regulatory Administrator Title _____ Date _____
22		<sup>18</sup> SURVEYOR CERTIFICATION I hereby certify that the well location shown on this plat was plotted from field notes of actual surveys made by me or under my supervision, and that the same is true and correct to the best of my belief.
		SEPTEMBER 10, 1998 Date of Survey _____ Signature and Seal of Professional Surveyor  Certificate Number _____

# Vasaly Com #1

Basin Dakota

Actual Production

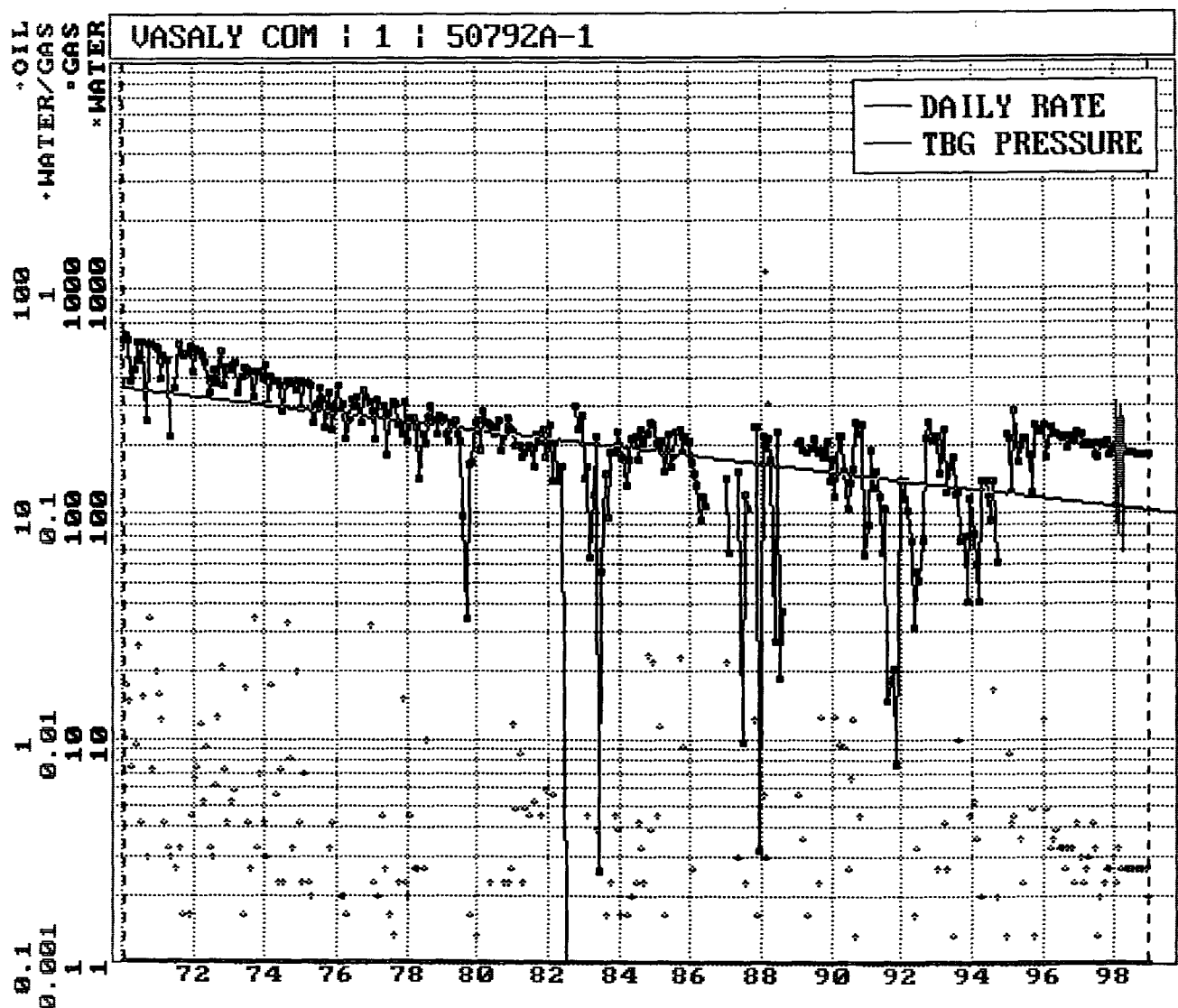

Vasaly Com #1  
Blanco Mesaverde  
Expected Production Curve

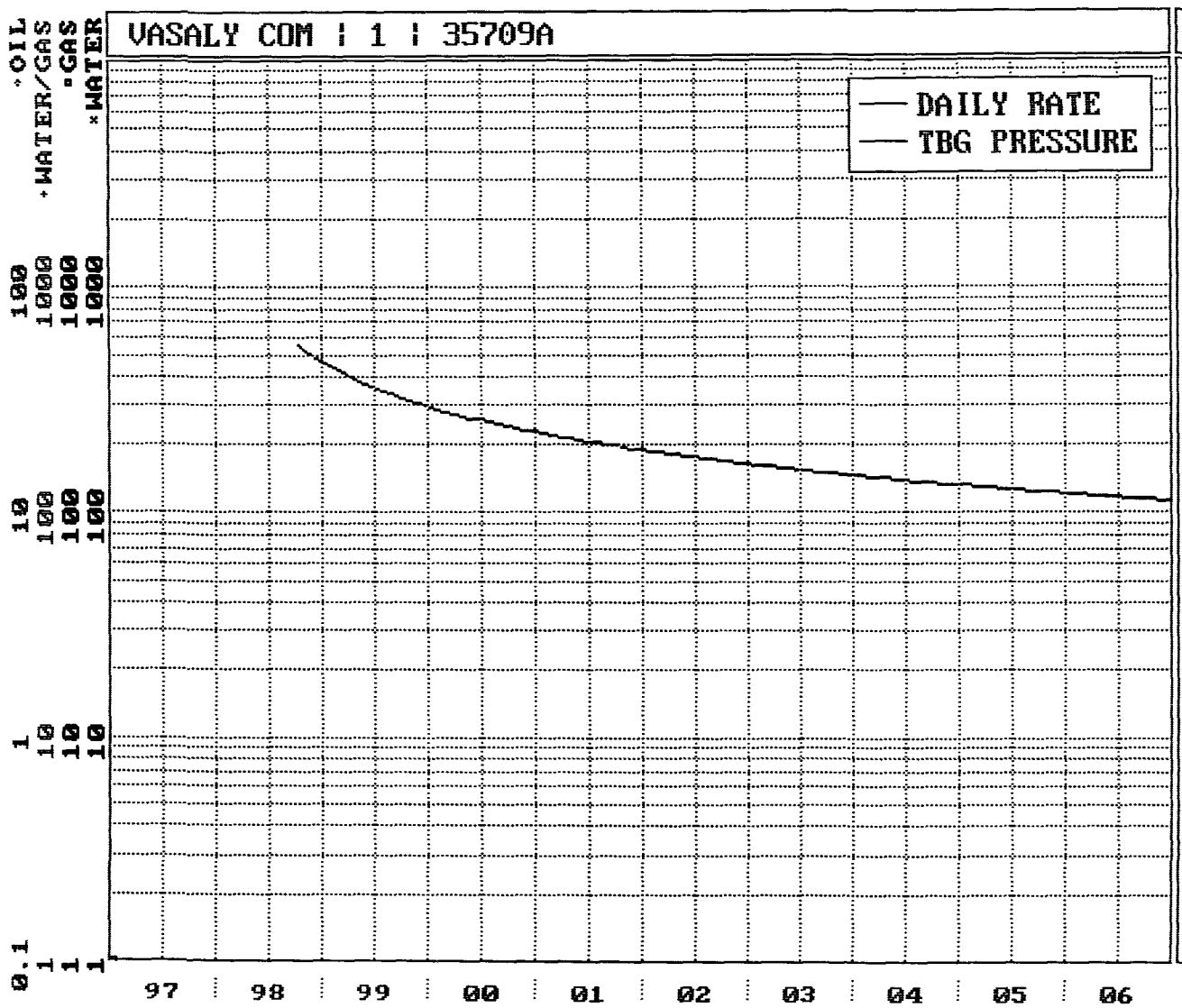

**Vasaly Com #1**  
Bottom Hole Pressures  
Flowing and Static BHP  
Cullender and Smith Method  
Version 1.0 3/13/94

Mesaverde		Dakota	
<u>MV-Current</u>		<u>DK-Current</u>	
GAS GRAVITY	0.685	GAS GRAVITY	0.674
COND. OR MISC. (C/M)	C	COND. OR MISC. (C/M)	C
%N2	0.29	%N2	0.23
%CO2	0.93	%CO2	2.02
%H2S	0	%H2S	0
DIAMETER (IN)	2.375	DIAMETER (IN)	2
DEPTH (FT)	4733	DEPTH (FT)	6887
SURFACE TEMPERATURE (DEG F)	60	SURFACE TEMPERATURE (DEG F)	60
BOTTOMHOLE TEMPERATURE (DEG F)	137	BOTTOMHOLE TEMPERATURE (DEG F)	198
FLOWRATE (MCFPD)	0	FLOWRATE (MCFPD)	0
SURFACE PRESSURE (PSIA)	475	SURFACE PRESSURE (PSIA)	725
BOTTOMHOLE PRESSURE (PSIA)	534.7	BOTTOMHOLE PRESSURE (PSIA)	854.5
<u>MV-Original</u>		<u>DK-Original</u>	
GAS GRAVITY	0.685	GAS GRAVITY	0.674
COND. OR MISC. (C/M)	C	COND. OR MISC. (C/M)	C
%N2	0.29	%N2	0.23
%CO2	0.93	%CO2	2.02
%H2S	0	%H2S	0
DIAMETER (IN)	2.375	DIAMETER (IN)	2
DEPTH (FT)	4733	DEPTH (FT)	6887
SURFACE TEMPERATURE (DEG F)	60	SURFACE TEMPERATURE (DEG F)	60
BOTTOMHOLE TEMPERATURE (DEG F)	137	BOTTOMHOLE TEMPERATURE (DEG F)	198
FLOWRATE (MCFPD)	0	FLOWRATE (MCFPD)	0
SURFACE PRESSURE (PSIA)	1072	SURFACE PRESSURE (PSIA)	2264
BOTTOMHOLE PRESSURE (PSIA)	1221.9	BOTTOMHOLE PRESSURE (PSIA)	2720.0

Table Name: K:\ARIES\RR99PDP\TEST.DBF

00/12/77	633.0	
00/12/77	633.0	
03/08/64	2264.0	-original
04/08/64	2279.0	
10/21/64	1872.0	
01/04/65	1682.0	
04/29/66	1423.0	
04/28/67	1312.0	
04/18/68	1115.0	
05/16/69	1059.0	
07/10/70	930.0	
05/22/71	963.0	
09/07/72	824.0	
05/02/73	744.0	
06/09/75	732.0	
01/18/77	843.0	
06/30/77	713.0	
10/12/77	633.0	
06/20/79	702.0	
06/08/81	341.0	
06/08/83	610.0	
06/27/85	690.0	
02/15/89	805.0	
02/14/90	505.0	
04/29/92	725.0	-current

Page No. : 1

Print Time: Thu May 07 13:23:34 1998

Property ID: 10296

Property Name: FIFIELD | 4 | 54494A-1

Table Name: K:\ARIES\RR99PDP\TEST.DBF

--DATE-- M SIWHP

..... Psi.....

01/30/86 1072.0-original

08/02/86 737.0

12/03/87 516.0

09/02/88 497.0

10/31/89 459.0

03/18/91 585.0

06/26/91 597.0

09/02/93 475.0 -current

## Vasaly Com #1

## Mesaverde Offset



***BURLINGTON RESOURCES OIL AND GAS COMPANY***

**Vasaly Com #1**

**OFFSET OPERATOR/OWNER PLAT**

**Dakota / Mesaverde Formations Commingle Well**

**Township 30 North, Range 11 West**

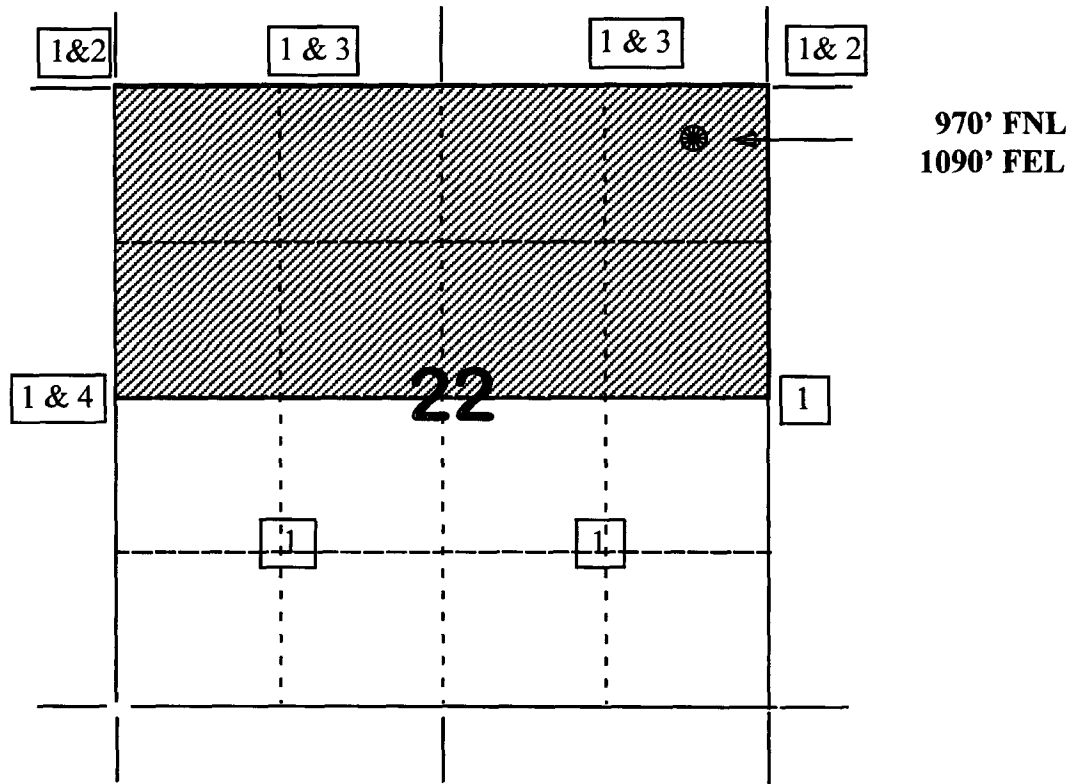

- 1) Burlington Resources
- 2) Amoco Production Company - Land Dept.  
Attn: Steve Trevz  
P.O. Box 800  
1670 Broadway  
Denver, CO 80201

- 3) Conoco Inc.  
Attn: Lori Thorpe  
10 Desta Drive, Suite 100W  
Midland, TX 79705-4500
- 4) Cross Timbers Oil Company  
Attn: Vaughn Vennerberg  
810 Houston Street, Suite 2000  
Fort Worth, TX 76102-6298

30N-11W-22A

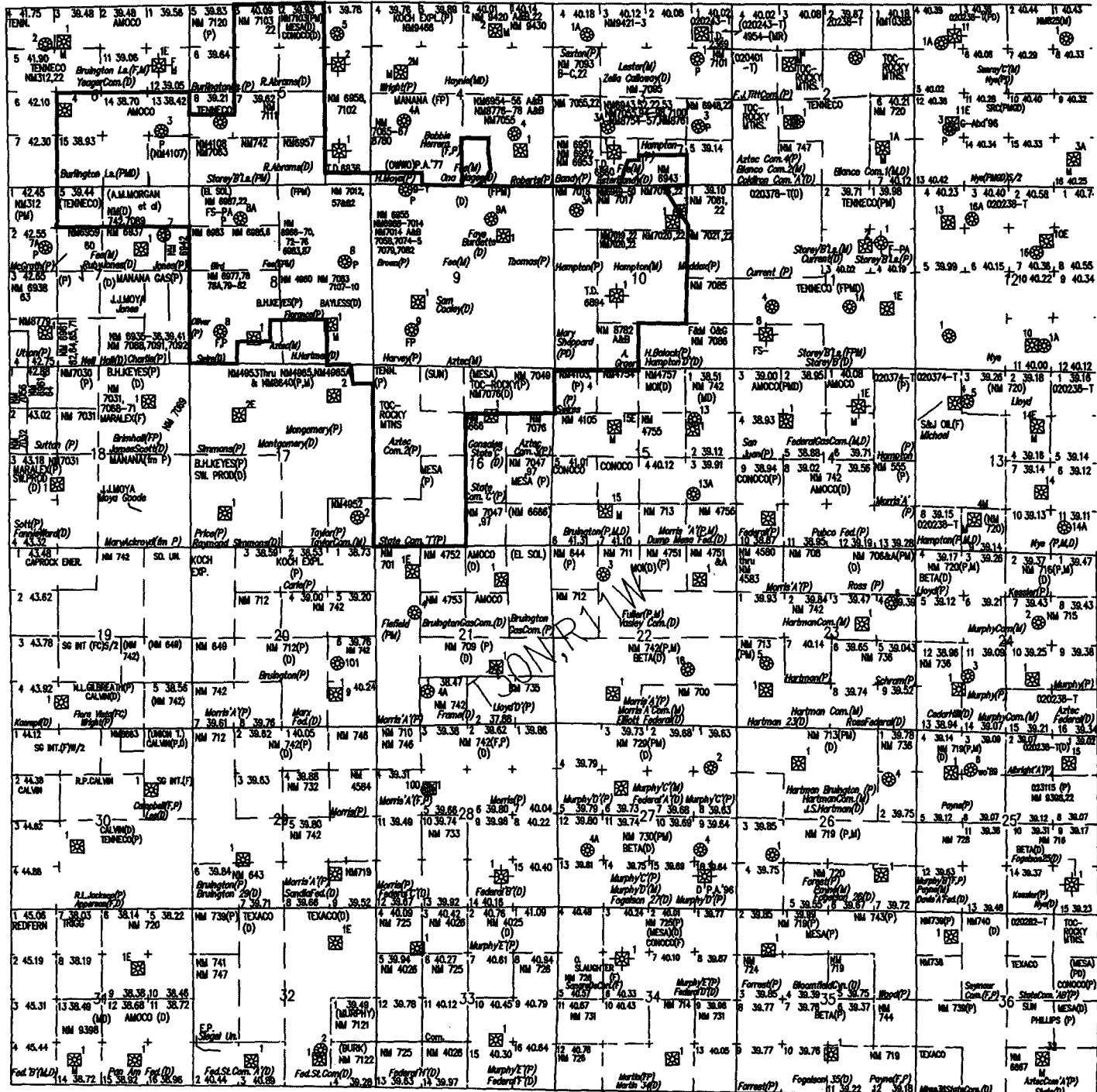

**Catanach, David**

---

**From:** Catanach, David  
**Sent:** Thursday, October 08, 1998 1:13 PM  
**To:** 'Peggy Bradfield'  
**Subject:** DHC App-Vasaly Com No. 1

Peggy,

Had a question about the DHC application for the Vasaly Com No. 1. Is this well on Federal or State lands? If so, was BLM or SLO notified? Also, application states that ownership is not the same, but a list of owners who were notified was not provided. Could you help me out with this?

Thanks,

David

## **Catanach, David**

---

**From:** Peggy Bradfield[SMTP:pbradfield@br-inc.com]  
**Reply To:** pbradfield@br-inc.com  
**Sent:** Thursday, October 08, 1998 2:41 PM  
**To:** Catanach, David  
**Subject:** re: DHC App-Vasaly Com No. 1

David: this well is all on fee lands. I questioned the Land Dept because of the "Com" in the name; she said its communitized between fee leases. fee lands only. Am faxing to you today the interest owners. Sorry for leaving it off and making you ask the questions. Hope to see you next week. Will be in town for NMOGA. Also, would you look at the DHC for the SJ 27-4 Unit #3A first among mine please. This well is in Carson Nat.Forest and we must be in and out by November 1. thanks for your help. - Peggy

-----  
Original Text

From: "Catanach, David" <DCATANACH@state.nm.us>, on 10/8/98 2:13 PM:  
Peggy,

Had a question about the DHC application for the Vasaly Com No. 1. Is this well on Federal or State lands? If so, was BLM or SLO notified? Also, application states that ownership is not the same, but a list of owners who were notified was not provided. Could you help me out with this?

Thanks,

David

PO Box 4289, Farmington NM 87499 (505) 599-4046 Fax

**Burlington Resources**  
Information Services and  
Technology Group**Fax**

To:

*David Catanach*

From:

*Seguy*

Fax:

Date:

Phone:

Pages:

Re:

CC:

☐ Urgent☐ For Review☐ Please Comment☐ Please Reply☐ Please Recycle

•Comments:

*Vasaly Com 1*

DATE: 10/8/98  
 COMPANY: BR OIL GAS COMPANY  
 PRODUCT: OIL

BURLINGTON RESOURCES OIL & GAS CO.  
 EXHIBIT 'A'  
 VASALY COM 1  
 SAN JUAN, NEW MEXICO

OWNER#	NAME AND ADDRESS	LSE	BC	PC	REASONS
<b>OVERRIDING ROYALTY INTEREST</b>					
01668002	GARY W HARVEY INDEP EXEC	D	001	P	
	H W SMITH ESTATE	E	001	P	
	300 SW 21ST ST	TOTAL:			
	SEMINOLE, TX 793803820				
	TID/SSN: 752190450				
02006302	J BURTON VETETO	D	001	P	
	607 ABC	E	001	P	
	HOBBS, NM 88240	TOTAL:			
	TID/SSN: 463240760				
02172102	JIM L SHARP	D	001	P	
	1020 FOXWOOD LANE	E	001	P	
	WYLLIE, TX 75098	TOTAL:			
	TID/SSN: 467345360				
02727001	MRS RHODA COYTE	A	001	P	
	JOANN COYTE CISSEL A/F	B	001	P	
	1574 SUMMIT CIR	TOTAL:			
	IDAHO FALLS, ID 834022805				
	TID/SSN: 529202635				
03468001	UNITED PIPE SUPPLY CO	D	001	P	
	3622 RANCH CREEK DR	E	001	P	
	AUSTIN, TX 78730	TOTAL:			
	TID/SSN: 761477775				
03850402	JULIE ANN ANTWEIL TRUST	D	001	P	
	4408 CANYON CT NE	E	001	P	
	ALBUQUERQUE, NM 87111	TOTAL:			
	TID/SSN: 856081871				
05015501	SINGER BROS	D	001	P	
	DEPT 1063	E	001	P	
	PO BOX 765	TOTAL:			
	TULSA, OK 74182				
	TID/SSN: 730719058				

DATE: 10/8/98  
BURLINGTON RESOURCES OIL & GAS CO.  
EXHIBIT 'A'  
COMPANY: BR OIL GAS COMPANY  
VASALY COM 1  
PRODUCT: OIL  
SAN JUAN, NEW MEXICO

OWNER#	NAME AND ADDRESS	USE	BC	PC	REASONS
05885801	EVELYN SMITH 10412 STONE CANYON RD #201N DALLAS, TX 752304840 TID/SSN: 525269243	D	001	P	
		E	001	P	
		TOTAL:			
07959201	CROSS TIMBERS OIL COMPANY PO BOX 840287 DALLAS, TX 762840287 TID/SSN: 752347789	D	001	P	
		TOTAL:			
08213901	THOMAS E WILLIAMS JR 3400 W QUINCY BROKEN ARROW, OK 740126123 TID/SSN: 443500025	D	001	P	
		E	001	P	
		TOTAL:			
10107301	JAMES M FORGOTSON JR 8 RUSTIC HILLS NORMAN, OK 73072 TID/SSN: 446380944	D	001	P	
		E	001	P	
		TOTAL:			
10107401	JAMES M FORGOTSON III 2808 WALNUT NORMAN, OK 730727504 TID/SSN: 439418597	D	001	P	
		E	001	P	
		TOTAL:			
10107501	DALAL FAHD AL-SOURGI 234 ANTIQUERA AVE #6 CORAL GABLES, FL 33134 TID/SSN: 123601714	D	001	P	
		E	001	P	
		TOTAL:			
10107701	FORGOTSON FAMILY PTSHIP R/E EDWARD H FORGOTSON SR AGENT 2104 FOOTHILL RD SANTA FE, NM 87505 TID/SSN: 850440690	D	001	P	
		E	001	P	
		TOTAL:			
11333501	EDWARD H FORGOTSON 2104 FOOTHILL RD SANTA FE, NM 87501	D	001	P	
		E	001	P	
		TOTAL:			

DATE: 10/8/98  
BURLINGTON RESOURCES OIL & GAS CO.  
EXHIBIT 'A'  
COMPANY: BR OIL GAS COMPANY  
VASALY COM 1  
PRODUCT: OIL  
SAN JUAN, NEW MEXICO

OWNER# NAME AND ADDRESS LSE BC PC REASONS

TID/SSN: 486446398

99802101	BURLINGTON RESOURCES O&G CO	A	001	P
	801 CHERRY ST	B	001	P
	FORT WORTH, TX 76102	C	001	P
	TID/SSN: 411400579	TOTAL:		

OVERRIDING ROYALTY TOTAL:

ROYALTY INTEREST

01668002	GARY W HARVEY INDEP EXEC	D	001	P
	H W SMITH ESTATE	TOTAL:		
	300 SW 21ST ST			
	SEMINOLE, TX 793603820			
	TID/SSN: 752190450			

02006802	J BURTON VETETO	D	001	P
	807 A80	TOTAL:		
	HOBBS, NM 88240			
	TID/SSN: 463240760			

02172102	JIM L SHARP	D	001	P
	1020 FOXWOOD LANE	TOTAL:		
	WYLLIE, TX 76098			
	TID/SSN: 467346360			

02634001	BARBARA MOSELEY	D	001	P
	7412 RIO GRANDE BLVD NW	TOTAL:		
	ALBUQUERQUE, NM 87107			
	TID/SSN: 626527019			

02738601	CARL ENGFER	A	001	P
	5407 77TH AVE CT W	TOTAL:		
	TACOMA, WA 98467			
	TID/SSN: 632098104			

02774301	POLLY MOSELEY ROYCE	D	001	P
	P O BOX 369	TOTAL:		
	RANCHO SANTA FE, CA 920670869			



BURLINGTON RESOURCES OIL & GAS CO.

EXHIBIT 'A'

VASALY COM 1

SAN JUAN, NEW MEXICO

DATE: 10/8/98  
COMPANY: BR OIL GAS COMPANY  
PRODUCT: OIL

OWNER# NAME AND ADDRESS LSE BC PC REASONS

TID/SSN: 545707612

02953901 MARQUITA MOSELEY MAYTAG D 001 P

PO BOX 1024 TOTAL:

SUN VALLEY, ID 83353

TID/SSN: 571327627

03488001 UNITED PIPE SUPPLY CO D 001 P

3822 RANCH CREEK DR TOTAL:

AUSTIN, TX 78730

TID/SSN: 751477775

03843301 JOSEPH F BURNS TRUSTEE E 001 P

109 SOUTH MESA VERDE TOTAL:

AZTEC, NM 87410

TID/SSN: 856086738

03850402 JULIE ANN ANTWEIL TRUST D 001 P

4408 CANYON CT NE TOTAL:

ALBUQUERQUE, NM 87111

TID/SSN: 856081871

04978601 REESE L MILLER II TRUSTEE D 001 P

OF THE MILLER TRUST 11/2/73 TOTAL:

C/O SHUWARGER & CO

STE 150

11075 SANTA MONICA BLVD

LOS ANGELES, CA 90025

TID/SSN: 956445598

0496701 VIRGINIA C ROBISON B 001 P

AND EARL F ROBISON TOTAL:

28412 S HWY 170

CANBY, OR 970139315

TID/SSN: 540094665

05015501 SINGER BROS D 001 P

DEPT 1063 TOTAL:

PO BOX 755

DATE: 10/6/98

BURLINGTON RESOURCES OIL & GAS CO.

COMPANY: BR OIL GAS COMPANY

EXHIBIT 'A'

PRODUCT: OIL

VASALY COM 1  
SAN JUAN, NEW MEXICO

PAGE 6/8

ID: 5053269509

OCT-08-98 15:56 FROM: BR PURCH & MAILS

OWNER#	NAME AND ADDRESS	USE	BC	PC	REASONS
	TULSA, OK 74182				
	TID/SSN: 730719058				
06179701	DOROTHY SWANSON	A		001	P
	RUTH HEMMINGSEN CASE-ALF	TOTAL:			
	C/O MICHAEL A KRICKL-CPA				
	1583 HOLIDAY DR				
	SANDWICH, IL 605489372				
	TID/SSN: 329220848				
06406001	ILSE CHRISTINE KRAUSS	A		001	P
	REVOCABLE FAMILY TRUST	TOTAL:			
	C/O ILSE C KRAUSS				
	15727 NE RUSSELL ST #231				
	PORTLAND, OR 97230				
	TID/SSN: 542364146				
05623001	SANDRA CHAPMAN MOSELY TRUST	D		001	P
	WELLS FARGO BANK (COLORADO) NA	TOTAL:			
	TRUST NATURAL RESOURCES				
	PO BOX 5825				
	DENVER, CO 80217				
	TID/SSN: 876127639				
05885801	EVELYN SMITH	D		001	P
	10412 STONE CANYON RD #201N	TOTAL:			
	DALLAS, TX 752304840				
	TID/SSN: 525269243				
06766201	CAROL ANN COHEN	D		001	P
	4929 BEAUCHAMP CT	TOTAL:			
	SAN DIEGO, CA 92130				
	TID/SSN: 565110662				
06766301	ALYSSA JANE WALKER	D		001	P
	812 BIRCHWOOD DR	TOTAL:			
	LOS ANGELES, CA 90024				
	TID/SSN: 565110674				

DATE: 10/8/98  
BURLINGTON RESOURCES OIL & GAS CO.  
EXHIBIT 'A'  
COMPANY: BR OIL GAS COMPANY  
PRODUCT: OIL  
VASALY COM 1  
SAN JUAN, NEW MEXICO

OWNER# NAME AND ADDRESS LSE BC PC REASONS

06766401 SALLY WALKER ANDERSON D 001 P  
3710 RIVER FARM DR  
WESTLAKE VILLAGE, CA 91361  
TID/SSN: 565110573  
TOTAL:

07373001 MORTIMER A KLINE & KATHERINE D 001 P  
P KLINE TRUSTEES  
THE KLINE TRUST DTD 2/25/83  
AS AMENDED  
11777 SAN VICENTE BLVD STE 520  
LOS ANGELES, CA 900495050  
TID/SSN: 956804148  
TOTAL:

09101701 BYRON FOSTER ROYCE & A 001 P  
CHARLENE EDNA ROYCE LIV TRUST  
7748 CREEKSIDE DR  
PLEASANTON, CA 94566  
TID/SSN: 538160751  
TOTAL:

09213901 THOMAS E WILLIAMS JR D 001 P  
3400 W QUINCY  
BROKEN ARROW, OK 740126123  
TID/SSN: 443500025  
TOTAL:

11608401 ED G & MARGARET C ARMSTRONG C 001 P  
TRUSTEES  
ARMSTRONG REVOCABLE TRUST  
5310 HALLMARC DR  
FARMINGTON, NM 87402  
TID/SSN: 459562834  
TOTAL:

ROYALTY TOTAL:

WORKING INTEREST

03100807 CONOCO INC A P  
C/O WACHOVIA BANK & TRUST CO B P  
PO BOX 200004 C P  
HOUSTON, TX 772160004 D P  
TID/SSN: 730196000 E P

BURLINGTON RESOURCES OIL & GAS CO.  
EXHIBIT 'A'  
COMPANY: BR OIL GAS COMPANY  
PRODUCT: OIL  
VASALY COM 1  
SAN JUAN, NEW MEXICO

OWNER#	NAME AND ADDRESS	LSE	BC	PC	REASONS
--------	------------------	-----	----	----	---------

TOTAL:

03100807	CONOCO INC C/O WACHOVIA BANK & TRUST CO PO BOX 200004 HOUSTON, TX 772180004 TID/SSN: 730196000	E		P	
TOTAL:					

07959201	CROSS TIMBERS OIL COMPANY PO BOX 840287 DALLAS, TX 752840287 TID/SSN: 752347769	D		P	
TOTAL:					

99902101	BURLINGTON RESOURCES O&G CO 801 CHERRY ST FORT WORTH, TX 76102 TID/SSN: 411400579	A		P	
		B		P	
		C		P	
		D		P	
		E		P	
TOTAL:					

WORKING TOTAL:

DIVISION ORDER TOTAL: