

DATE IN 3/23/06	SUSPENSE 4-12-06	ENGINEER MIKE STOGNER	LOGGED IN 3/23/06	TYPE NSL	APP NO. PDS0608252150
--------------------	---------------------	--------------------------	----------------------	-------------	--------------------------

ABOVE THIS LINE FOR DIVISION USE ONLY

NEW MEXICO OIL CONSERVATION DIVISION
- Engineering Bureau -
 1220 South St. Francis Drive, Santa Fe, NM 87505



ADMINISTRATIVE APPLICATION CHECKLIST

THIS CHECKLIST IS MANDATORY FOR ALL ADMINISTRATIVE APPLICATIONS FOR EXCEPTIONS TO DIVISION RULES AND REGULATIONS WHICH REQUIRE PROCESSING AT THE DIVISION LEVEL IN SANTA FE

Application Acronyms:

[NSL-Non-Standard Location] [NSP-Non-Standard Proration Unit] [SD-Simultaneous Dedication]
[DHC-Downhole Commingling] [CTB-Lease Commingling] [PLC-Pool/Lease Commingling]
[PC-Pool Commingling] [OLS - Off-Lease Storage] [OLM-Off-Lease Measurement]
[WFX-Waterflood Expansion] [PMX-Pressure Maintenance Expansion]
[SWD-Salt Water Disposal] [IPI-Injection Pressure Increase]
[EOR-Qualified Enhanced Oil Recovery Certification] [PPR-Positive Production Response]

[1] TYPE OF APPLICATION - Check Those Which Apply for [A]

[A] Location - Spacing Unit - Simultaneous Dedication
☒ NSL ☐ NSP ☐ SD

Check One Only for [B] or [C]

[B] Commingling - Storage - Measurement
☐ DHC ☐ CTB ☐ PLC ☐ PC ☐ OLS ☐ OLM

[C] Injection - Disposal - Pressure Increase - Enhanced Oil Recovery
☐ WFX ☐ PMX ☐ SWD ☐ IPI ☐ EOR ☐ PPR

[D] Other: Specify _____

[2] NOTIFICATION REQUIRED TO: - Check Those Which Apply, or ☐ Does Not Apply

- [A]** ☐ Working, Royalty or Overriding Royalty Interest Owners
- [B]** ☐ Offset Operators, Leaseholders or Surface Owner
- [C]** ☐ Application is One Which Requires Published Legal Notice
- [D]** ☐ Notification and/or Concurrent Approval by BLM or SLO
U.S. Bureau of Land Management - Commissioner of Public Lands, State Land Office
- [E]** ☐ For all of the above, Proof of Notification or Publication is Attached, and/or,
- [F]** ☐ Waivers are Attached

[3] SUBMIT ACCURATE AND COMPLETE INFORMATION REQUIRED TO PROCESS THE TYPE OF APPLICATION INDICATED ABOVE.

[4] CERTIFICATION: I hereby certify that the information submitted with this application for administrative approval is **accurate and complete** to the best of my knowledge. I also understand that **no action** will be taken on this application until the required information and notifications are submitted to the Division.

Note: Statement must be completed by an individual with managerial and/or supervisory capacity.

Print or Type Name _____	Signature _____	Title _____	Date _____
e-mail Address _____			

BURLINGTON RESOURCES

San Juan Division

Sent Federal Express

March 22, 2006

Mr. Michael Stogner
New Mexico Oil Conservation Division
1220 South St. Francis Drive
Santa Fe, New Mexico 87504

Re: Jaquez Jose #1
2060' FSL, 1460' FWL, Section 24, T-30-N, R-12-W, San Juan County
30-045-09341

Dear Mr. Stogner:

Burlington Resources is applying for administrative approval of an unorthodox gas well for the Basin Fruitland Coal formation. We apologize for the oversight by Burlington Resources in which no administrative approval was ever applied for before drilling this well.

The subject well was staked and drilled at the above referenced location due to steep terrain, archaeology, and a major highway with above ground utilities adjacent, as shown on the attached maps. The Fruitland Coal has a standard dedicated spacing unit of 320 acres, encompassing the south half of Section 24, T30N, R12W.

The following attachments are for your review:

- Intent to Drill by Southwest Production Co in 1962
- Approved plug back & recompletion to the Fruitland Coal sundry
- C-102 Plat
- Offset operators plat
- 9 Section Plat
- Topographic Map of Section 24

Again, we apologize for the oversight on our part concerning this matter. Copies of this application are being submitted to offset operator / working interest owners by certified mail. Please let me know if you have any questions about this application.

Sincerely,



Joni Clark
Regulatory Specialist

2006 MAR 23 PM 1:14

Jaquez Jose #1

2060' FSL, 1460' FWL, Section 24, T-30-N, R-12-W, San Juan County
30-045-09341

Page 2

Maralex Resources Inc.

P. O. Box 338

Ignacio, CO 81137

NUMBER OF COPIES RECEIVED	
DISTRIBUTION	
SANTA FE	
FILE	
U.S.G.S.	
LAND OFFICE	
TRANSPORTER	OIL GAS
PRODUCTION OFFICE	
OPERATOR	

NEW MEXICO OIL CONSERVATION COMMISSION
Santa Fe, New Mexico

Form C-101
Revised (12/1/55)

NOTICE OF INTENTION TO DRILL

Notice must be given to the District Office of the Oil Conservation Commission and approval obtained before drilling or recompletion begins. If changes in the proposed plan are considered advisable, a copy of this notice showing such changes will be returned to the sender. Submit this notice in **QUINTUPLICATE**. One copy will be returned following approval. See additional instructions in Rules and Regulations of the Commission. If State Land submit 6 Copies Attach Form C-128 in triplicate to first 3 copies of form C-101

207 Petr. Club Plaza, Farmington, New Mexico

March 13, 1962

(Place)

(Date)

OIL CONSERVATION COMMISSION
SANTA FE, NEW MEXICO

**6-OCC, 2-Tidenater, Durango, Midland, 1-M Prod., 1-Lion Oil
1-Texas Nat'l. 1-D, 3-F, 1-Aspen**

Gentlemen:

You are hereby notified that it is our intention to commence the Drilling of a well to be known as

Southwest Production Company

(Company, or Operator)

Joe Jaquez

(Lease)

Well No. **1**, in **K** (Unit) The well is

located **2060** feet from the **South** line and **1460** feet from the

West

line of Section **24**, T. **30 N**, R. **12 W**, NMPM.

(GIVE LOCATION FROM SECTION LINE)

Basin Dakota

San Juan

County

If State Land the Oil and Gas Lease is No.

If patented land the owner is **Joe Jaquez**

Address

We propose to drill well with drilling equipment as follows: **Rotary**

The status of plugging bond is **\$10,000.00 Blanket Bond in effect.**

Drilling Contractor **Aspen Drilling Company**
P. O. Box 2060
Farmington, New Mexico

We intend to complete this well in the **Dakota** formation at an approximate depth of **6350** feet.

CASING PROGRAM

We propose to use the following strings of Casing and to cement them as indicated:

Size of Hole	Size of Casing	Weight per Foot	New or Second Hand	Depth	Sacks Cement
12 1/4"	9 3/8"	32.50#	New	300	250
7 7/8"	4 1/2"	10.50#	New	Total Depth	300 or enough
					to cover the
					Gallup formation.

If changes in the above plans become advisable we will notify you immediately.

ADDITIONAL INFORMATION (If recompletion give full details of proposed plan of work.)

BN tools will be placed for the protection of the Pictured Cliffs & Mesaverde formations.

Approved....., 19.....
Except as follows:

Sincerely yours,

Southwest Production Company

Original signed by
Carl W. Smith (Company or Operator)

By.....

Position **Superintendent**

Send Communications regarding well to

Name **Southwest Production Company**

Address **207 Petr. Club Plaza, Farmington, N.M.**

OIL CONSERVATION COMMISSION

By.....

State of New Mex
Energy, Minerals and Natural Resources Department
Oil Conservation Division

Sundry Notices and Reports on Wells

1. Type of Well
GAS

API # (assigned by OCD)
30-045-09341

5. Lease Number
Fee

6. State Oil&Gas Lease #

2. Name of Operator

7. Lease Name/Unit Name

**BURLINGTON
RESOURCES**

OIL & GAS COMPANY

Jose Jaquez

3. Address & Phone No. of Operator

8. Well No.
#1

PO Box 4289, Farmington, NM 87499 (505) 326-9700

9. Pool Name or Wildcat
Basin FTC/Basin DK

4. Location of Well, Footage, Sec., T, R, M

10. Elevation:

2060' FSL 1460' FWL, Sec. 24, T-30-N, R-12-W, NMPM, San Juan County

Type of Submission

Type of Action

☒ Notice of Intent

☐ Abandonment

☐ Change of Plans

☐ Subsequent Report

☒ Recompletion

☐ New Construction

☐ Final Abandonment

☐ Plugging Back

☐ Non-Routine Fracturing

☐ Casing Repair

☐ Water Shut off

☐ Altering Casing

☐ Conversion to Injection

☐ Other -

13. Describe Proposed or Completed Operations

It is intended to plugback the Dakota formation and recompleat in the
Fruitland Coal formation of the subject well according to the
attached procedure and wellbore diagram.

RECEIVED
MAR - 1 1999

OIL CON. DIV.
DIST. 3

SIGNATURE [Signature] (PMP) Regulatory Administrator February 16, 1999

TLW

(This space for State Use)

Approved by ORIGINAL SIGNED BY ERNIE BUSCH Title DEPUTY OIL & GAS INSPECTOR, DIST. # Date MAR 2 1999

HOLD 6104 FOR NSL

District I
PO Box 1980, Hobbs, NM 88241-1980

District II
PO Drawer DD, Artesia, NM 88211-0719

District III
1000 Rio Brazos Rd., Aztec, NM 87410

District IV
PO Box 2088, Santa Fe, NM 87504-2088

State of New Mexico
Energy, Minerals & Natural Resources Dep

OIL CONSERVATION DIVISION
PO Box 2088
Santa Fe, NM 87504-2088

Form C-102
Revised February 21, 1999
Instructions on back
Submit to Appropriate District Office
State Lease - 4 Copies
Fee Lease - 3 Copies

☐ AMENDED REPORT

WELL LOCATION AND ACREAGE DEDICATION PLAT

*API Number 30-045-09341		*Pool Code 71599/71629		*Pool Name Basin Dakota/Basin Fruitland Coal	
*Property Code 7157		*Property Name Jose Jaquez			*Well Number 1
*OGRID No. 14538		*Operator Name BURLINGTON RESOURCES OIL & GAS COMPANY			*Elevation 5524'

¹⁰ Surface Location

UL or lot no.	Section	Township	Range	Lot Ion	Feet from the	North/South line	Feet from the	East/West line	County
K	24	30N	12W		2060	SOUTH	1460	WEST	SAN JUAN

¹¹ Bottom Hole Location If Different From Surface

UL or lot no.	Section	Township	Range	Lot Ion	Feet from the	North/South line	Feet from the	East/West line	County

¹² Dedicated Acres DK: W/320 FTC: S/320	¹³ Joint or Infill	¹⁴ Consolidation Code	¹⁵ Order No.
--	-------------------------------	----------------------------------	-------------------------

NO ALLOWABLE WILL BE ASSIGNED TO THIS COMPLETION UNTIL ALL INTERESTS HAVE BEEN CONSOLIDATED OR A NON-STANDARD UNIT HAS BEEN APPROVED BY THE DIVISION

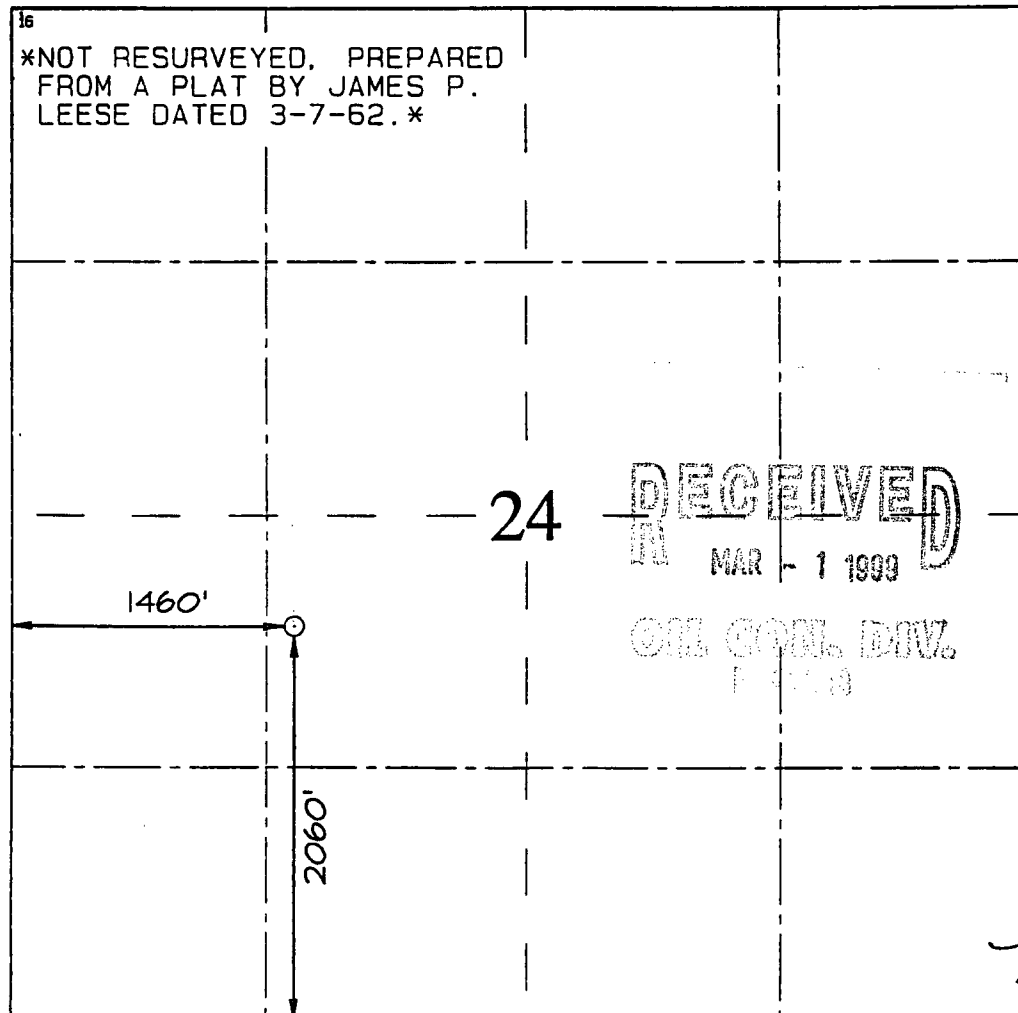

¹⁷ OPERATOR CERTIFICATION

I hereby certify that the information contained herein is true and complete to the best of my knowledge and belief

Peggy Bradfield
Signature

Peggy Bradfield

Printed Name

Regulatory Administrator

Title

Date

2-25-99

¹⁸ SURVEYOR CERTIFICATION

I hereby certify that the well location shown on this plat was plotted from field notes of actual surveys made by me or under my supervision and that the same is true and correct to the best of my belief.

FEBRUARY 18, 1999

Date of Survey

Signature and Seal of Professional Surveyor

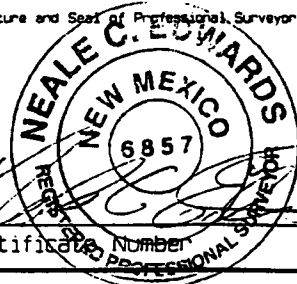

Certificate Number **6857**

VOID FOR NSL

Standard 640-acre Section

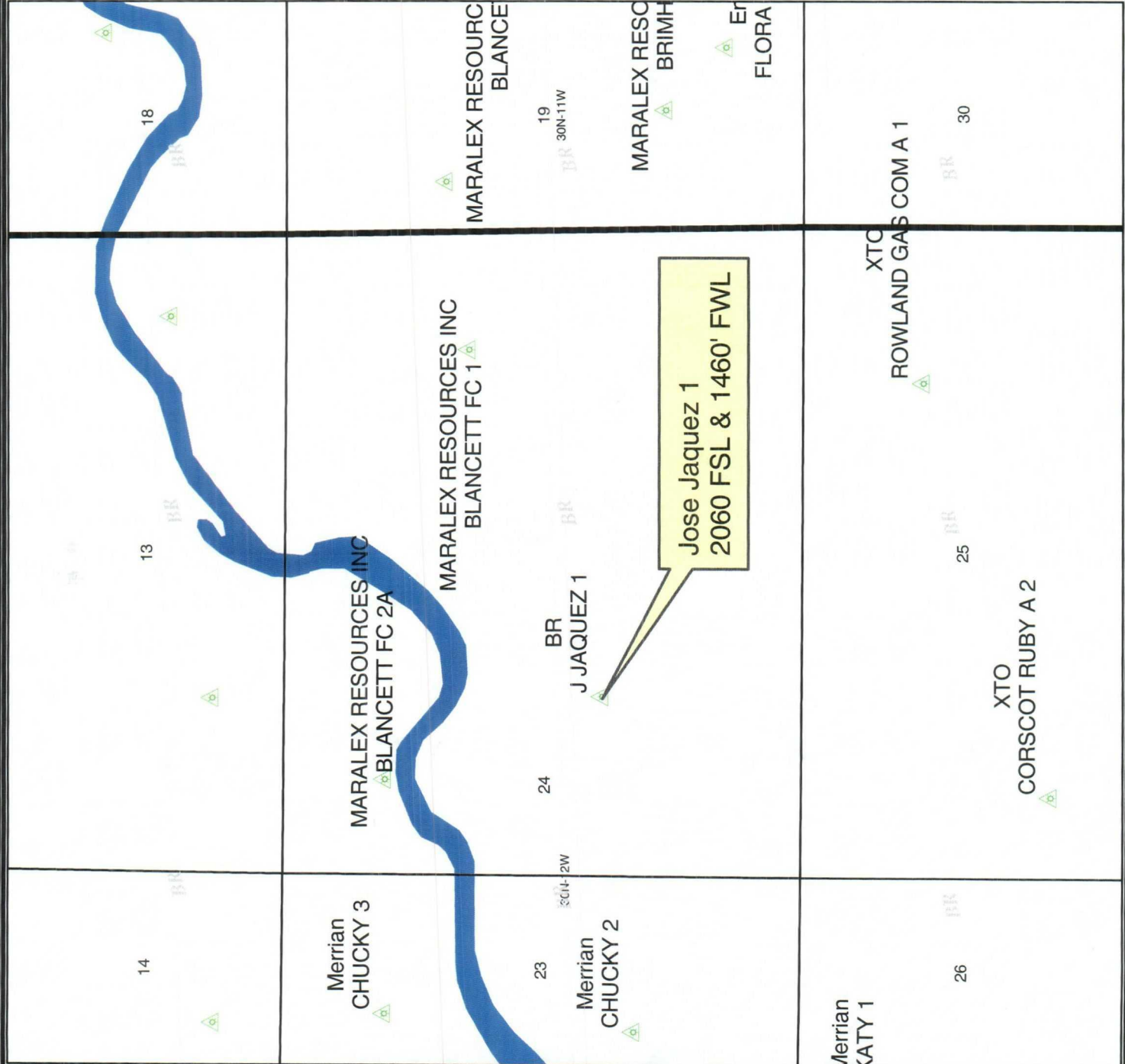

Legend

OFFSET OPERATOR:
MARALEX RESOURCES INC.

FRUITLAND COAL

AZTEC

BLOOMFIELD

FARMINGTON

San Juan Federal Units

Sections_(SJD)

Townships_(SJD)

U.S. Water Bodies (SJD)

BURLINGTON RESOURCES

San Juan

PLAT

© Unpublished Work, Burlington Resources, Inc.

1:17,874

1" equals 1,489'

GCS North American 1927

0 405 810 1,620 2,430 3,240

Feet

BURLINGTON RESOURCES

San Juan

Jose Jaquez 1 - NSL

OFFSET OPERATOR MAP

Sec. 24 T30N R12W
San Juan County, NM

Prepared By: pgm1 Date: 3/13/2006

File Number: 3/13/2006

File Name: r:\plattopm1\Projects\Jaquez Jose 1S - NSL.mxd

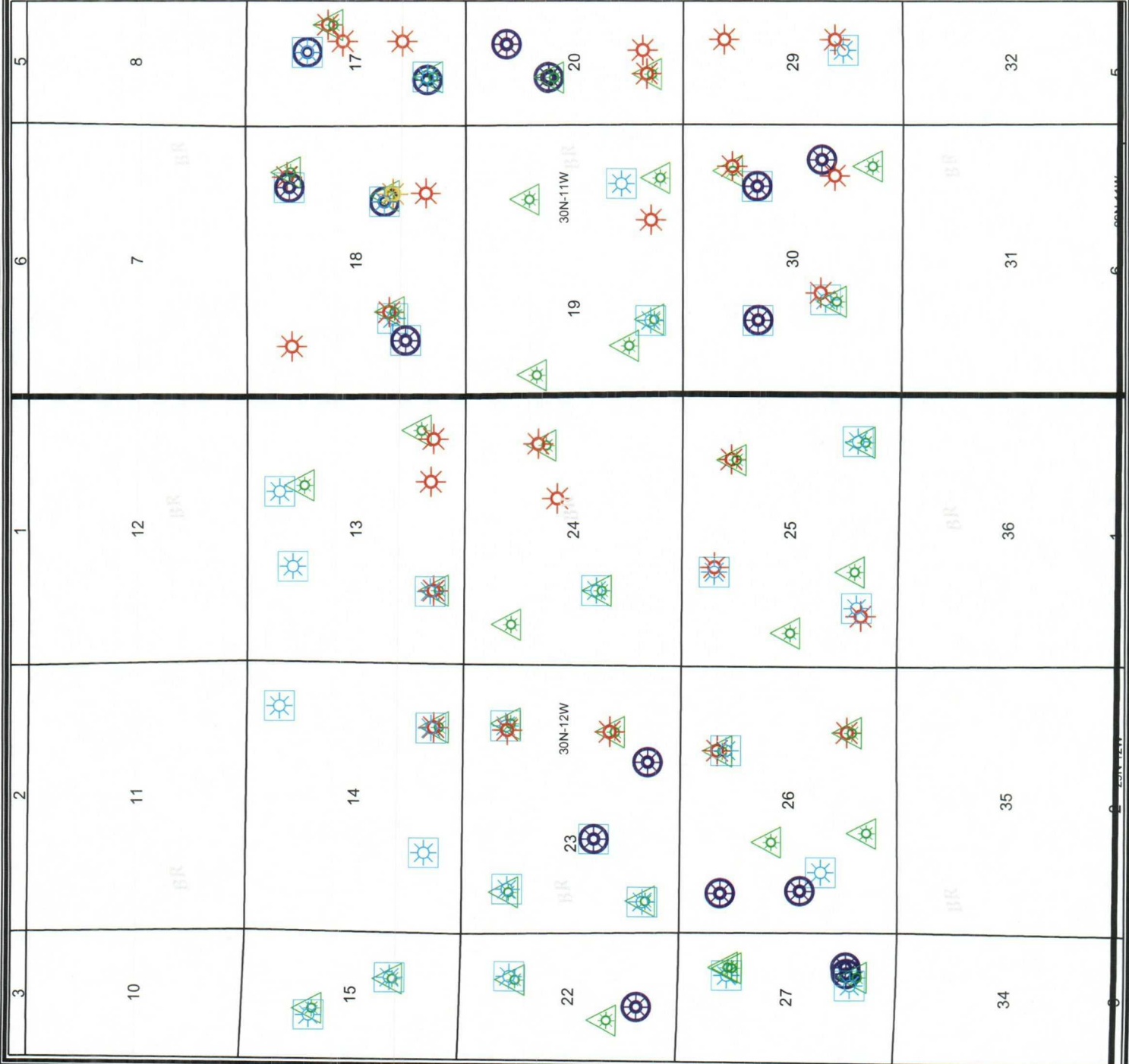

Legend

<all other values>

FARMINGTON

FRUITLAND COAL

PICTURED CLIFFS

CHACRA

MESAVERDE

DAKOTA

Sections_(SJD)

Townships_(SJD)



BURLINGTON
RESOURCES



© Unpublished Work, Burlington Resources, Inc.

0 950 1,900 3,800 5,700 7,600

Feet

1:42,605

- 1" equals 3,550'

GCS North American 1927

BURLINGTON RESOURCES

San Juan

Jaquez Jose #1 NSL

9 Section Plat

Sec 24, T30N, R12W, NMPM

Prepared By: jxc3 Date: 3/21/2006

File Number: Revised Date: 3/21/2006

File Name: c:\plat\Public\Projects\Pit Sundries_tlw\Pit Sundries_tlw.mxd

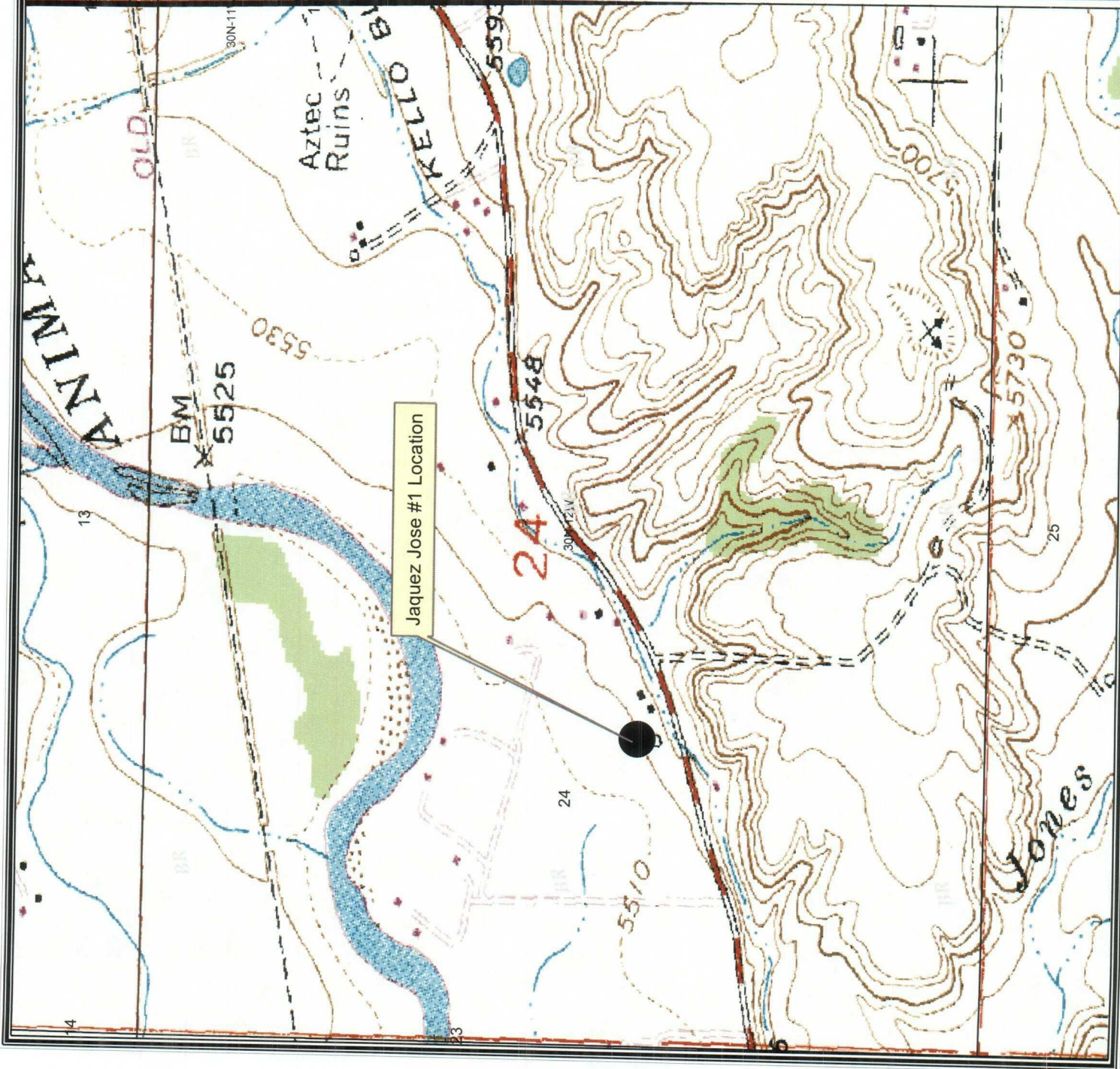

BURLINGTON RESOURCES
© Unpublished Work, Burlington Resources, Inc.

PLAT

N

0 245 490 980 1,470 1,960 Feet

1:10,862
- 1" equals 905'
GCS North American 1927

BURLINGTON RESOURCES
San Juan

Jaquez Jose #1
Topographic Map
Sec 24, T30N, R12W, NMPM

Prepared By: ixc3 Date: 3/21/2006
File Number: 3/21/2006
File Name: r:\plat\Public\Projects\Plt Sundries t\w\Pl Sundries t\w.mxd

Please fedex to:

3 / 22 / 06.

**Mr. Michael Stogner
NM Oil & Gas Conservation Division
1220 South St. Francis Drive
Santa Fe, NM 87504
Phone: (505) 476-3440**

From:

**Joni Clark
Burlington Resources
3401 E. 30th Street
Farmington, NM 87402
Phone: 505-326-9701**