

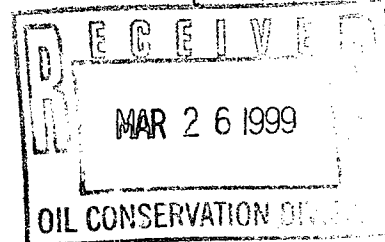

DHC

4/15/99



2279

March 25, 1999

Ms. Lori Wrotenberry  
New Mexico Oil Conservation Division  
2040 South Pacheco Street  
Santa Fe, New Mexico 87505

RE: Administrative Approval to Downhole Commingle  
Energen Resources Corporation  
San Juan 32-5 Unit #13R Well  
1850' FNL, 1790' FEL, Sec. 25, T32N, R6W, N.M.P.M.  
Rio Arriba County, New Mexico

Dear Ms. Wrotenberry:

Energen Resources Corporation requests administrative approval to downhole commingle the Blanco Mesaverde and Basin Dakota pools in the subject well.

The subject well is being proposed as a commingled well to economically recover gas from both zones of the underlying proration unit. As this is to be a newly drilled well, we propose the attached allocation method. Field rules and the San Juan 32-5 Unit Operating Agreement, to which this well is dedicated, provide for 320 acre spacing units for both the Blanco Mesaverde and Basin Dakota formations.

To comply with New Mexico Oil Conservation Rules, Energen Resources Corporation is submitting the following data for your approval of the proposed commingling:

1. For C107A - Application for Downhole Commingling
2. C-102 - Location plat showing each spacing unit and dedicated acreage
3. Offset operator plat
4. Well location plat.
5. Proposed Allocation Method
6. Technical and Economic Support Data

In accordance to New Mexico Oil Conservation Division Rule 303C, all offset operators, working interest and royalty owners are being notified of this application by certified mail.

If additional information is needed, please contact me.

Sincerely,

Gary W. Brink  
Production Superintendent

GWB/mt

cc: NMOCD - Aztec, BLM-Farmington  
F:\MONICA\PRODUCT\OCD\SJ32-5U13R 3-99.DOC

## DISTRICT I

P.O. Box 1980, Hobbs, NM 88241-1980

## DISTRICT II

811 S. First St., Artesia, NM 88210-2835

## DISTRICT III

1000 Rio Brazos Rd, Aztec, NM 87410-1693

State of New Mexico  
Energy, Minerals and Natural Resources Department

## OIL CONSERVATION DIVISION

2040 S. Pacheco  
Santa Fe, New Mexico 875054-6429Form C-107-A  
New 3-12-96

## APPROVAL PROCESS:

☒ Administrative ☐ Hearing

## EXISTING WELLBORE

☐ YES ☒ NO

## APPLICATION FOR DOWNHOLE COMMINGLING

ENERGEN RESOURCES CORPORATION

2198 Bloomfield Highway, Farmington, NM 87401

Operator

Address

San Juan 32-5 Unit

13R

G

25

32N

6W

Rio Arriba

Lease

Well No.

Unit Ltr. - Sec - Twp - Rge

County

OGRID NO. 162928

Property Code

API NO.

Spacing Unit Lease Types: (check 1 or more)

Federal ☒ State ☐ (and/or) Fee ☐

The following facts are submitted in support of downhole commingling:	Upper Zone	Intermediate Zone	Lower Zone
1. Pool Name and Pool Code	Blanco MV 72329		Basin DK 71599
2. Top and Bottom of Pay Section (Perforations)	4250 - 6035'		7895 - 8050'
3. Type of production (Oil or Gas)	Gas		Gas
4. Method of Production (Flowing or Artificial Lift)	Flowing		Flowing
5. Bottomhole Pressure	a. (Current)	a.	a.
Oil Zones - Artificial Lift: Estimated Current	Not Yet Drilled		Not Yet Drilled
Gas & Oil - Flowing: Measured Current	b. (Original)	b.	b.
All Gas Zones: Estimated Or Measured Original	1050 Est.		1150 Est.
6. Oil Gravity ( <sup>o</sup> API) or Gas BTU Content)	1000 BTU		974 BTU
7. Producing or Shut-In?	Not Yet Drilled		Not Yet Drilled
Production Marginal? (yes or no)	Yes (Dual Uneconomic)		Yes (Dual Uneconomic)
* If Shut-In, give date and oil/gas/water rates of last production	Date:	Date:	Date:
Note: For new zones with no production history, applicant shall be required to attach production estimates and supporting data	Rates:	Rates:	Rates:
* If Producing, give date and oil/gas/water rates of recent test (within 60 days)	Date: N/A	Date:	Date: N/A
	Rates:	Rates:	Rates:
8. Fixed Percentage Allocation Formula - % for each zone	Oil: % Gas: % See %	Oil: % Gas: % Proposed % Method %	Oil: % Gas: % %

9. If allocation formula is based upon something other than current or past production, or is based upon some other method, submit attachments with supporting data and/or explaining method and providing rate projections or other required data.

10. Are all working, overriding, and royalty interests identical in all commingled zones?

☐ Yes ☒ No

If not, have all working, overriding, and royalty interests been notified by certified mail?

☒ Yes ☐ No

Have all offset operators been given written notice of the proposed downhole commingling?

☒ Yes ☐ No

11. Will cross-flow occur? ☐ Yes ☒ No If yes, are fluids compatible, will the formations not be damaged, will any cross-flowed production be recovered, and will the allocation formula be reliable. ☐ Yes ☐ No (If No, attach explanation)

12. Are all produced fluids from all commingled zones compatible with each other? ☒ Yes ☐ No

13. Will the value of production be decreased by commingling? ☐ Yes ☒ No (If Yes, attach explanation)

14. If this well in on, or communitized with, state or federal lands, either the Commissioner of Public Lands or the United States Bureau of Land Management has been notified in writing of this application. ☒ Yes ☐ No

15. NMOCD Reference Cases for Rule 303(D) Exceptions: ORDER NO(S).

## 16. ATTACHMENTS:

- \* C-102 for each zone to be commingled showing its spacing unit and acreage dedication.
- \* Production curve for each zone for at least one year. (If not available, attach explanation.)
- \* For zones with no production history, estimated production rates and supporting data.
- \* Data to support allocation method or formula.
- \* Notification list of all offset operators.
- \* Notification list of working, overriding, and royalty interests for uncommon interest cases.
- \* Any additional statements, data, or documents required to support commingling.

I hereby certify that the information above is true and complete to the best of my knowledge and belief.

SIGNATURE

TITLE Prod. Superintendent

DATE 3/25/99

TYPE OR PRINT NAME Gary W. Brink

TELEPHONE NO. ( 505 ) 325-6800

1980, Hobbs, NM 88241-1980  
District II  
811 South First, Artesia, NM 88210  
District III  
1000 Rio Brazos Rd., Aztec, NM 87410  
District IV  
2040 South Pacheco, Santa Fe, NM 87505

OIL CONSERVATION DIVISION  
2040 South Pacheco  
Santa Fe, NM 87505

☐ AMENDED REPORT

WELL LOCATION AND ACREAGE DEDICATION PLAT

1 API Number		2 Pool Code 72329/71599		3 Pool Name Blanco Mesa verde/Basin Dakota	
4 Property Code		5 Property Name SAN JUAN 32-5			6 Well Number 13R
7 OGRID No. 162928		8 Operator Name ENERGEN RESOURCES, INC.			9 Elevation 6383'

10 Surface Location

UL or lot no.	Section	Township	Range	Lot Idn	Feet from the	North/South line	Feet from the	East/West line	County
G	25	32N	6W		1850'	NORTH	1790'	EAST	RIO ARRIBA

11 Bottom Hole Location If Different From Surface

UL or lot no.	Section	Township	Range	Lot Idn	Feet from the	North/South line	Feet from the	East/West line	County

12 Dedicated Acres 320/320	13 Joint or Infill	14 Consolidation Code	15 Order No.
-------------------------------	--------------------	-----------------------	--------------

NO ALLOWABLE WILL BE ASSIGNED TO THIS COMPLETION UNTIL ALL INTERESTS HAVE BEEN CONSOLIDATED OR A NON-STANDARD UNIT HAS BEEN APPROVED BY THE DIVISION

16 S88°34'W 2648.58' N00°55'E 2601.06' N00°26'E N89°42'W	2638.68'	1850' G 1790'	2656.50'	17 OPERATOR CERTIFICATION I hereby certify that the information contained herein is true and complete to the best of my knowledge and belief.  Signature: <i>[Signature]</i> Printed Name: Gary W. Brink Title: Production Superintendent Date: 2/18/99	
			2709.96'		18 SURVEYOR CERTIFICATION I hereby certify that the well location shown on this plat was plotted from field notes of actual surveys made by me or under my supervision, and that the same is true and correct to the best of my belief.  Date of Survey: 12/02/98 Signature and Seal of Professional Surveyor: <i>[Signature]</i> Certificate Number: 15423
			2668.38'		

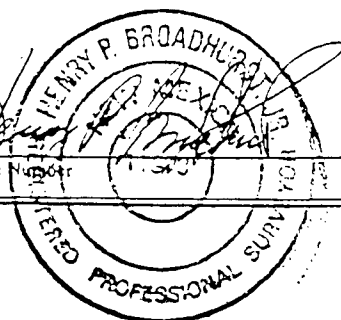

# Energen Resources Corp.

**San Juan 32-5 Unit #13R**  
**Offset Operator / Ownership Plat**  
Blanco Mesa Verde/ Basin Dakota  
Downhole Commingling

Township 32 N, Range 6 W

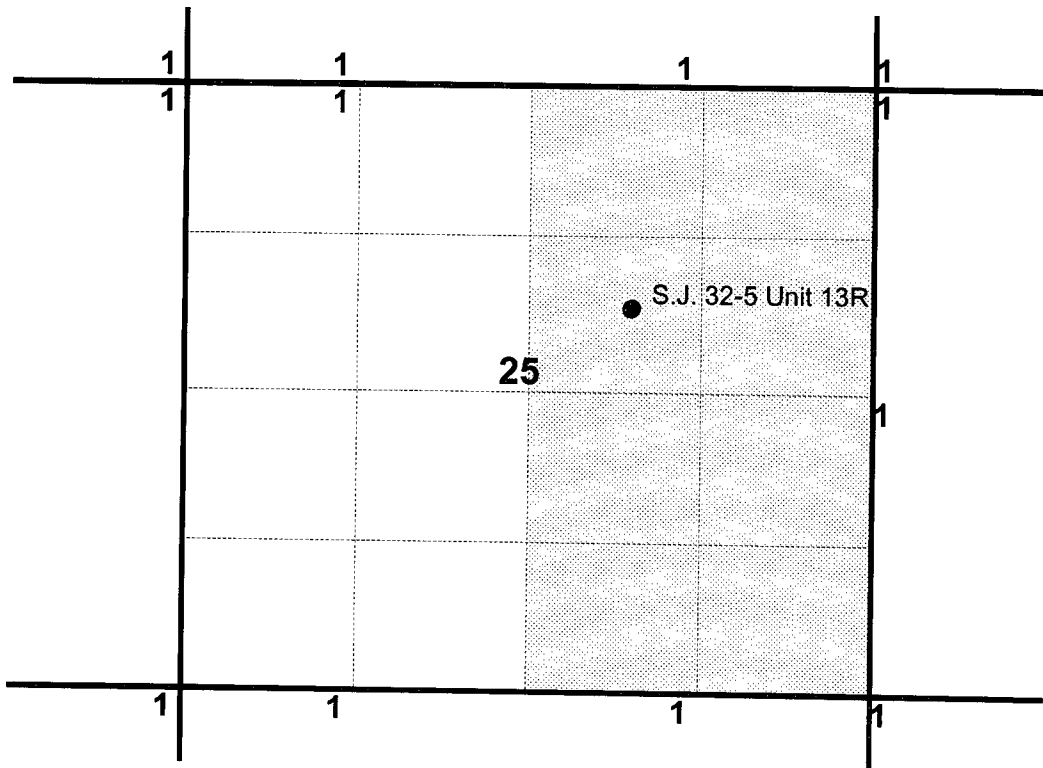

1) Energen Resources Corporation

ENERGEN RESOURCES INC.  
SAN JUAN 32-5 UNIT No.13R  
1850' FNL, 1790' FEL  
NE/4 SEC.25, T-32-N, R-06-W, N.M.P.M.  
RIO ARriba COUNTY, NEW MEXICO  
GROUND LEVEL ELEVATION: 6383

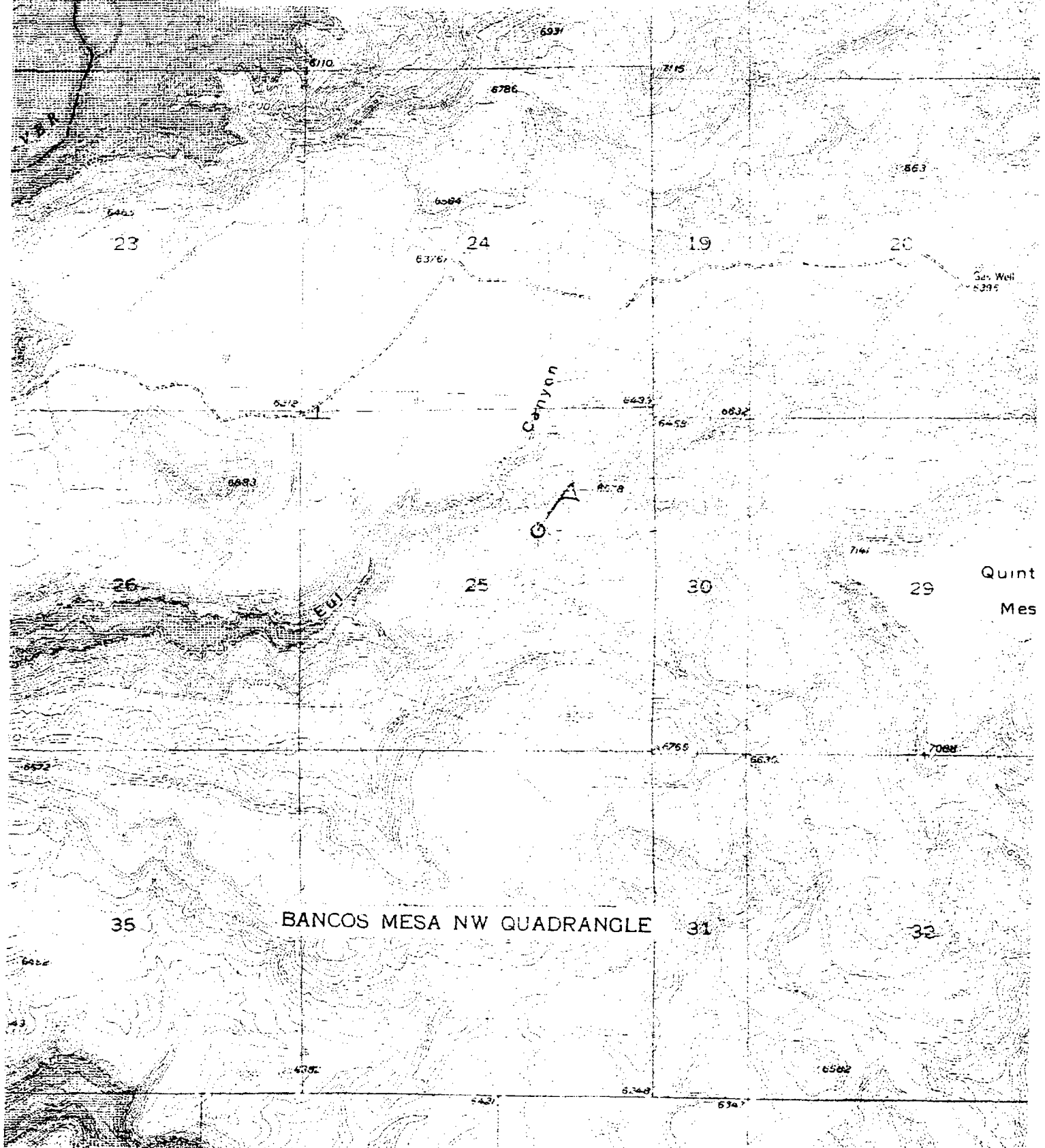

## RECOMMENDED ALLOCATION METHOD

1. Complete both Mesa Verde and Dakota intervals.
2. Clean out well to total depth with air and test combined flowstream.
3. Run RBP and set above Dakota interval. flow test Mesa Verde Zone.
4. Remove RBP and finalize completion.
5. Report flow test data to NMOCD Aztec district office.
6. Allocate Production as follows:

$$MV = MV \text{ test rate} / \text{Total combined rate}$$

$$Dk = \text{Total combined rate} - MV \text{ test rate} / \text{Total combined rate}$$