

OIL CONSERVATION DIVISION

P. O. Box 2088
SANTA FE, NEW MEXICO
87501

ADMINISTRATIVE ORDER

NFL 82

STATE OF NEW MEXICO
ENERGY AND MINERALS DEPARTMENT

INFILL DRILLING FINDINGS PURSUANT TO
SECTION 271.305(b) OF THE FEDERAL ENERGY REGULATORY
COMMISSION REGULATIONS, NATURAL GAS POLICY ACT OF 1978
AND OIL CONSERVATION DIVISION ORDER NO. R-6013-A

I. Operator DOYLE HARTMAN Well Name and No. Winningham Well NO. 8
Location: Unit 0 Sec. 19 Twp. 25 South Rng. 37 East Cty. Lea
* Note: Bottom Hole location being in Unit I of said Section 19

- II. THE DIVISION FINDS:
- (1) That Section 271.305(b) of the Federal Energy Regulatory Commission Regulations promulgated pursuant to the Natural Gas Policy Act of 1978 provides that, in order for an infill well to qualify as a new onshore production well under Section 103 of said Act, the Division must find that the infill well is necessary to effectively and efficiently drain a portion of the reservoir covered by the proration unit which cannot be so drained by any existing well within that unit.
 - (2) That by Order No. R-6013-A, dated February 8, 1980, the Division established an administrative procedure whereby the Division Director and the Division Examiners are empowered to act for the Division and find that an infill well is necessary.
 - (3) That the well for which a finding is sought is completed in the Jalmat Gas Pool, and the standard spacing unit in said pool is 640 acres.
 - (4) That a 80-acre proration unit comprising the E/2 SE/4 of Sec. 19, Twp. 25 South, Rng. 37 East, is currently dedicated to the Winningham Well No. 2 located in Unit p of said section.
 - (5) That this proration unit is () standard (X) nonstandard; if nonstandard, said unit was previously approved by Order No. NSP 39.
 - (6) That said proration unit is not being effectively and efficiently drained by the existing well(s) on the unit.
 - (7) That the drilling and completion of the well for which a finding is sought should result in the production of an additional 99,000 MCF of gas from the proration unit which would not otherwise be recovered.
 - (8) That all the requirements of Order No. R-6013-A have been complied with, and that the well for which a finding is sought is necessary to effectively and efficiently drain a portion of the reservoir covered by said proration unit which cannot be so drained by any existing well within the unit.
 - (9) That in order to permit effective and efficient drainage of said proration unit, the subject application should be approved.

IT IS THEREFORE ORDERED:

- (1) That the applicant is hereby authorized to drill the well described in Section I above as an infill well on the existing proration unit described in Section II(4) above. The authorization for infill drilling granted by this order is necessary to permit the drainage of a portion of the reservoir covered by said proration unit which cannot be effectively and efficiently drained by any existing well thereon.
- (2) That jurisdiction of this cause is retained for the entry of such further orders as the Division may deem necessary.

DONE at Santa Fe, New Mexico, on this _____ day of _____, 19____.

DIVISION DIRECTOR

EXAMINER

Administrative 3/20/84

OIL CONSERVATION DIVISION
P. O. Box 2088
SANTA FE, NEW MEXICO
87501

STATE OF NEW MEXICO
ENERGY AND MINERALS DEPARTMENT

ADMINISTRATIVE ORDER

NFL

#82

INFILL DRILLING FINDINGS PURSUANT TO
SECTION 271.305(b) OF THE FEDERAL ENERGY REGULATORY
COMMISSION REGULATIONS, NATURAL GAS POLICY ACT OF 1978
AND OIL CONSERVATION DIVISION ORDER NO. R-6013-A

I.

Operator Doyle Hartman Well Name and No. Winningham Well No. 8
Location: Unit 0 Sec. 19 Twp. 25 South Rng. 37 East Cty. Lea

II.

**Note: Bottom Hole Location being in Unit I of said Section 19*

THE DIVISION FINDS:

- (1) That Section 271.305(b) of the Federal Energy Regulatory Commission Regulations promulgated pursuant to the Natural Gas Policy Act of 1978 provides that, in order for an infill well to qualify as a new onshore production well under Section 103 of said Act, the Division must find that the infill well is necessary to effectively and efficiently drain a portion of the reservoir covered by the proration unit which cannot be so drained by any existing well within that unit.
- (2) That by Order No. R-6013-A, dated February 8, 1980, the Division established an administrative procedure whereby the Division Director and the Division Examiners are empowered to act for the Division and find that an infill well is necessary.
- (3) That the well for which a finding is sought is completed in the Jalmat Gas Pool, and the standard spacing unit in said pool is 640 acres.
- (4) That a 80-acre proration unit comprising the E/2 SE/4 of Sec. 19, Twp. 25 South, Rng. 37 East, is currently dedicated to the Winningham Well No. 2 located in Unit P of said section.
- (5) That this proration unit is () standard (X) nonstandard; if nonstandard, said unit was previously approved by Order No. NISP-39.
- (6) That said proration unit is not being effectively and efficiently drained by the existing well(s) on the unit.
- (7) That the drilling and completion of the well for which a finding is sought should result in the production of an additional 99,000 MCF of gas from the proration unit which would not otherwise be recovered.
- (8) That all the requirements of Order No. R-6013-A have been complied with, and that the well for which a finding is sought is necessary to effectively and efficiently drain a portion of the reservoir covered by said proration unit which cannot be so drained by any existing well within the unit.
- (9) That in order to permit effective and efficient drainage of said proration unit, the subject application should be approved.

IT IS THEREFORE ORDERED:

- (1) That the applicant is hereby authorized to drill the well described in Section I above as an infill well on the existing proration unit described in Section II(4) above. The authorization for infill drilling granted by this order is necessary to permit the drainage of a portion of the reservoir covered by said proration unit which cannot be effectively and efficiently drained by any existing well thereon.
- (2) That jurisdiction of this cause is retained for the entry of such further orders as the Division may deem necessary.

DONE at Santa Fe, New Mexico, on this _____ day of _____, 19____.

DIVISION DIRECTOR _____

EXAMINER _____

DOYLE HARTMAN

Oil Operator

500 N. MAIN

P. O. BOX 10426

MIDLAND, TEXAS 79702

(915) 684-4011

April 25, 1984

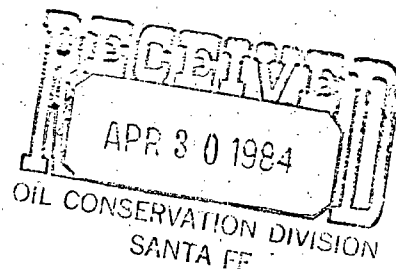

New Mexico Department of Energy and Minerals
Oil Conservation Division
Attention: Mr. Michael Stogner
Post Office Box 2088
Santa Fe, New Mexico 87501

Re: Winningham No. 8
E/2 SE/4 Section 19
E/2 & E/2 NW/4 Section 30
T-25-S, R-37-E
Lea County, New Mexico

Gentlemen:

Pursuant to our telephone conversation of April 18, 1984, please find enclosed letter from William P. Aycock & Associates, Inc. dated April 18, 1984 which sets out the estimated increased ultimate recovery from the Winningham Lease for various proration units, including the 80 acres consisting of E/2 SE/4 Section 19, which was the existing proration unit at the time the well was drilled. To the best of my knowledge, this proration unit was approved by NSP-39.

Please let us know if we may furnish further information to assist you in making your decision with regard to our Administrative Infill Application for the Winningham No. 8.

Thank you for your cooperation.

Very truly yours,

DOYLE HARTMAN

Michelle Hembree
Administrative Assistant

/mh

Enclosures

WILLIAM P. AYCOCK & ASSOCIATES, INC.

Petroleum Engineering Consultants

308 WALL TOWERS WEST

MIDLAND, TEXAS 79701

PHONE 915/683-5721

April 18, 1984

New Mexico Department of Energy and Minerals,
Oil Conservation Division
Attention: Mr. Mike Stogner
P. O. Box 2088
Santa Fe, New Mexico 87501

Subject: Administrative Application for Infill
Well Findings, Doyle Hartman's Winningham
No. 8 well, Section 19, Township 25 South,
Range 37E, Lea County, New Mexico

Gentlemen:

By letter of February 3, 1984 (a copy of which is attached hereto),
Administrative Application for Infill Well Findings was made for proration
unit sizes as follows (page 2, paragraph 3 of February 3, 1984
Administrative Application Letter):

480 acres
240 acres
120 acres
80 acres

The Administrative Application was so constructed, since the proration
units assigned to the pre-existing wells have previously varied as shown by
Hartman Exhibit 9, Case 8098 presented March 29, 1984, (a copy of which is
also attached) as well as for the reason that an application for simulta-
neous dedication for all of the existing five Jalmat Pool gas wells to the
entire 480-acre lease is pending.

As illustrated by Hartman Exhibit 9, Case 8098, Hartman's Winningham No. 2
and Winningham No. 8 share a proration unit that has varied from 80-acres
to 160-acres in size, depending upon the past development status of the
Winningham Lease.

Immediately prior to the drilling of Hartman's Winningham No. 8, an 80-acre
proration unit comprised of the E/2 SE/4, Section 19, Township 25 South,
Range 37E was assigned to the Winningham No. 2 well.

New Mexico Department of Energy and Minerals,
Oil Conservation Division
Page 2

Accordingly (and as detailed on page 4, paragraph (3) of the February 3, 1984 administrative Infill Application Letter) the estimated increased ultimate gas recovery for an 80-acre drainage area is 99.0 MMCF

We trust that this supplemental information will suffice to facilitate your consideration of Mr. Hartman's Administrative Infill Application, and we should be pleased to assist you in this connection further, should you so request.

Very truly yours,

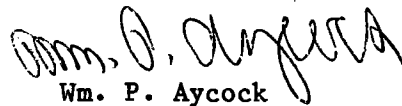
Wm. P. Aycock

WPA/vf

Enclosures

W. P. A., INCORPORATED
308 WALL TOWERS WEST
MIDLAND, TEXAS 79701
PHONE 915/683-5721

February 3, 1984

New Mexico Department of Energy and Minerals,
Oil Conservation Division
P. O. Box 2088
Santa Fe, New Mexico 87501

Attention: Mr. Mike Stogner

Subject: Administrative Application for Infill Well Findings
for Doyle Hartman's Winningham No. 8 Well,
Section 19, Township 25 South, Range 37 East,
Jalmat Pool, Lea County, New Mexico

Gentlemen:

Application is hereby made for an administrative infill well finding effective with initial gas deliveries for the described well. In accordance with Exhibit "A", Order R-6013-A, the following are furnished:

- Rule 5: Attached are copies of the Forms C-101 and C-102 for the application well.
- Rule 6: The name of the pool in which the infill well has been drilled is the Jalmat Pool, and the standard spacing therefore is 640 acres per well.
- Rule 7: Permission for deviated drilling and unorthodox well location were approved subsequent to an examiner hearing (Case No. 8011) held on November 22, 1983. A hearing requesting approval of simultaneous dedication, and non-standard gas proration unit is docketed for February 16, 1984.
- Rule 8: Sections "a." through "f." are included on the attached "Summary of Required Information, Rule 8, Exhibit "A", Order No. R-6013-A.

Section "g." requires "...a clear and concise statement indicating why the existing well(s) on the proration unit cannot effectively and efficiently drain the portion of the reservoir covered by the proration unit." The Jalmat Pool reservoirs beneath the described proration unit were (Prior to the drilling and completion of the "application well") assigned to the following wells:

Texas Pacific Winningham No. 1	30(C)-25S-37E @ 660' FNL & 1980' FWL
Sun Exploration and Production (Texas Pacific) Winningham No. 2	19(P)-25S-37E @ 598' FSL & 653' FEL
Texas Pacific Winningham No. 3	30(I)-25S-37E @ 1980' FSL & 330' FEL
Texas Pacific Winningham No. 7	30(H)-25S-37E @ 1992' FNL & 488' FEL

Various portions of the 480-acre proration unit that has been proposed for simultaneous dedication have been assigned to various of these wells since initial development; however, immediately prior to the drilling of the application well, the following acreage was assigned to each.

Texas Pacific Winningham No. 1	E-2, NW-4, Sec. 30-80ac
Sun Exploration Winningham No. 2	E-2, SE-14, Sec. 19-80ac
Texas Pacific Winningham No. 3	SE-4, Sec. 30: 160ac
Texas Pacific Winningham No. 7	NE-4, Sec. 30: 160ac

Thus, the lease size that is effective for estimation of increased gas recovery could vary from 80 to 480 acres:

Size of proration unit:

480 acres-simultaneous dedication, one well
240 acres-simultaneous dedication, two wells
120 acres-mean of four pre-existing wells
80 acres-minimum proration unit

In any case, the pre-existing wells cannot efficiently and effectively drain any of the proposed 480-acre proration

unit, since all of them are either temporarily abandoned or have been shut-in for extended periods of time:

<u>WELL</u>	<u>STATUS</u>	<u>DATE</u>
Winningham No. 1	Shut-in	Last Production May '73
Winningham No. 2	Shut-in	Last Production Aug. '83
Winningham No. 3	Temporarily abandoned	Last Production Nov. '71
Winningham No. 7	Temporarily abandoned	Last Production Nov. '77

Therefore, any gas that is produced from any portion of the proposed 480-acre proration unit subsequent to the completion of the Doyle Hartman Winningham No. 8 well constitutes increased gas recovery attributable to the application well.

Rule 9:

Section "a." requires that a formation structure map be submitted; attached is a Yates formation structure map of that portion of the Jalmat Pool including and immediately surrounding E/2 SE/4 Section 19, and E/2 and E/2 NW/4 of Section 30.

Section "b." requires that the "volume of increased ultimate recovery expected to be obtained and a narrative describing how the increase was determined " be submitted. The estimated ultimate gas recovery for the Doyle Hartman Winningham No. 8 well is at least 99 MMCF and could be as much as 594 MMCF. The estimates of increased ultimate recovery for the application well were accomplished as follows:

- (1) Well logs for the Hartman Winningham No. 8 were analyzed, with results summarized as follows:

Mean Porosity, Fraction of Bulk Volume	0.156
Mean Connate Water Saturation, Fraction of Net Effective Pore Volume	0.238
Net Effective Pay Thickness, Feet	58.

The gross pay interval consistent with the above is 93, so the ratio of net effective pay to gross pay is 58 divided by 93 or about 62 percent.

- (2) The production tests for the Hartman Winningham No. 8 dated January 21 & 30, 1984, were analyzed, with results summarized as follows:

Stabilized Deliverability Coefficient, MCF/day per psia/2	0.0060454
Initial Stabilized Well- head Shut-in Pressure (Pc), psia	126.2
Initial Gas Formation Volume Factor, scf/rcf	7.786

- (3) The results of steps (1) and (2) were then combined, resulting in the following:

Original Gas-in-place

MMCF/Acre	2.335
MMCF/480 Acres	1,121.
MMCF/240 Acres	560.4
MMCF/120 Acres	280.2
MMCF/80 Acres	186.8

Est. Gas Rec. Factor, Fcn. of O.G.I.P.	0.530
---	-------

Est. Ult. Recovery

MMCF per 480 Acres	594.0
MMCF Per 240 Acres	297.0
MMCF per 120 Acres	148.5
MMCF per 80 Acres	99.0

The estimated increased gas recovery is then the same as these estimated ultimate gas recoveries, since there was no gas production from any part of the proposed 480-acre proration unit prior to the drilling and completion of the application well.

Section "c." other supporting data submitted include the following:

Gas Production History Tabulation and Graph for all of the pre-existing wells.

Complete New Mexico Oil Conservation Division (NMOCD) forms on file for both the pre-existing and application wells.

Plat illustrating the proration units assigned to the pre-existing wells prior to drilling and completion of the application well

Daily drilling reports for the period January 21-30, 1984.

We believe that this information adequately documents this application; however, we should be pleased to supply you anything else that you might require in this connection.

Very truly yours,

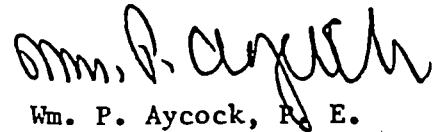
Wm. P. Aycock, P. E.

WPA/vkf
Attachments

TABLE NO. 1

SUMMARY OF REQUIRED INFORMATION, RULE 8, EXHIBIT "A", ORDER R-6013-A,
(Sections "a." through "f.")
NATURAL GAS POLICY ACT INFILL FINDINGS, ADMINISTRATIVE PROCEDURE

<u>SECTION OF RULE 8</u>	<u>RULE 8 REQUIREMENT</u>	<u>PRE-EXISTING WELL DOYLE HARTMAN, OPERATOR</u>	<u>INFILL APPLICATION WELL DOYLE HARTMAN, OPERATOR</u>
a.	Lease Name and Well Location	Winningham #2, 598' FSL & 653' FEL The pre-existing well located nearest to the application well	Winningham #8 surface location: 1160' FSL & 1610' FEL Subsurface bottom hole location: 2355' FSL & 336' FEL
b.	Spud Date	November 22, 1949	December 26, 1983
c.	Completion Date	December 8, 1949	January 20, 1984
d.	Mechanical Problems	None	None
e.	Current Rate of Production	Shut in since August '83	85 MCF (day) C-104 dated January 24, 1984
f.	Date of Plug and Abandonment	Not Abandoned	Not Abandoned

NEW MEXICO
OIL CONSERVATION COMMISSION

Gas Well Plat

US-365

Date October 27, 1953

R. Olsen Oil Company
Operator

Winningham
Lease

2
Well No.

Name of Producing Formation Yates Pool Jalco

No. Acres Dedicated to the Well 160

SECTION 19-30 TOWNSHIP 25 RANGE 37

	1	9	R. Olsen Oil Co.
Sec 19			2
Sec 30	3	0	
			Winningham

I hereby certify that the information given above is true and complete to the best of my knowledge.

OIL CONSERVATION COMMISSION
NEW MEXICO

FEB 15 1954

Name Denny Watson
Position Geological Engineer
Representing R. Olsen Oil Company
Address Drawer 'Z' Jal, New Mexico

(over)

INSTRUCTIONS

1. Is this gas well a dual completion? Yes _____ No x
2. If the answer to Question 1 is Yes, are there any other
dually completed wells within the dedicated acreage?
Yes _____ No _____

A separate plat must be filed for each gas well, outlining the area dedicated to such well and showing the location of all other wells (oil and gas) within the outlined area.

Mail in duplicate to the district office for the district in which the well is located.

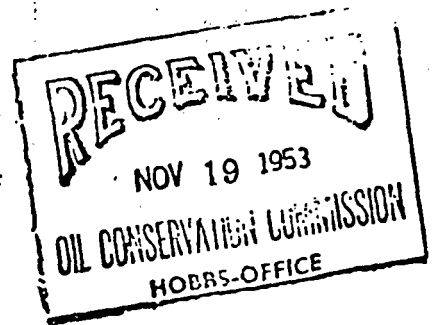

NEW MEXICO
OIL CONSERVATION COMMISSION

Gas Well Plat

MAIN OFFICE OCC

MODES OFFICE OCC
Date September 15, 1954

R. OLSEN OIL COMPANY
Operator 0:07

WINNINGHAM
Lease

13
Well No. 01

Name of Producing Formation Yates Pool Jalpat

No. Acres Dedicated to the Well 240

SECTION 30 TOWNSHIP 25S RANGE 37E

		*1 WINNINGHAM LSE R. OLSEN OIL CO.	
		WINNINGHAM LSE R. OLSEN OIL CO.	
115	7	05	*3
240		WINNINGHAM LEASE	
14		04 R. OLSEN OIL CO.	06

I hereby certify that the information given above is true and complete to the best of my knowledge.

Name Aaron Cummings
Position Gas Engineer
Representing R. Olsen Oil Co.
Address Box 691 - Jal, N. M.

(over)

Gas Well Plat

10000 OFFICE 600

Date December, 1954

Winningham

1. ~~1.1~~ 2

Lease

Well No.

Pool Jalmat

80

הכ

TOWNSHIP 253

RANGE 37E

This unit was approved by Oil Conservation
Commission order NSP- 39

19

A right triangle is shown with a horizontal leg of 653' and a vertical leg of 598'. The hypotenuse is labeled 883'.

Name Ellen Lumm
Position Engineer

Position Engineer

Representing R. Olsen Oil Co.

Address Box 601 Jal, N.M.

(over)

جـ

- A separate plat must be filed for each gas well, outlining the area dedicated to such well and showing the location of all other wells (oil and gas) within the outlined area.

Mail in duplicate to the district office for the district in which the well is located.

NEW MEXICO OIL CONSERVATION COMMISSION
WELL LOCATION AND ACREAGE DEDICATION PLAT

FORM - C-126
Revised 5/1/57

SEE INSTRUCTIONS FOR COMPLETING THIS FORM ON THE REVERSE SIDE

SECTION A

Operator Dean Oil, Inc.		1950 OCT 3 PM 1:26		Well No. 1	
Unit Letter C	Section 30	Township 25S	Range 37E	County Lea	
Actual Footage Location of Well: 100 feet from the east line and 660 feet from the North line					
Ground Level Elev. Not Available	Producing Formation Yates		Pool Local		Dedicated Acreage: 80 Acres

1. Is the Operator the only owner in the dedicated acreage outlined on the plat below? YES ☒ NO ☐ ("Owner" means the person who has the right to drill into and to produce from any pool and to appropriate the production either for himself or for himself and another. (65-3-29 (e) NMSA 1935 Comp.)
2. If the answer to question one is "no," have the interests of all the owners been consolidated by communitization agreement or otherwise? YES ☐ NO ☐ . If answer is "yes," Type of Consolidation _____
3. If the answer to question two is "no," list all the owners and their respective interests below:

Owner	Land Description

SECTION B

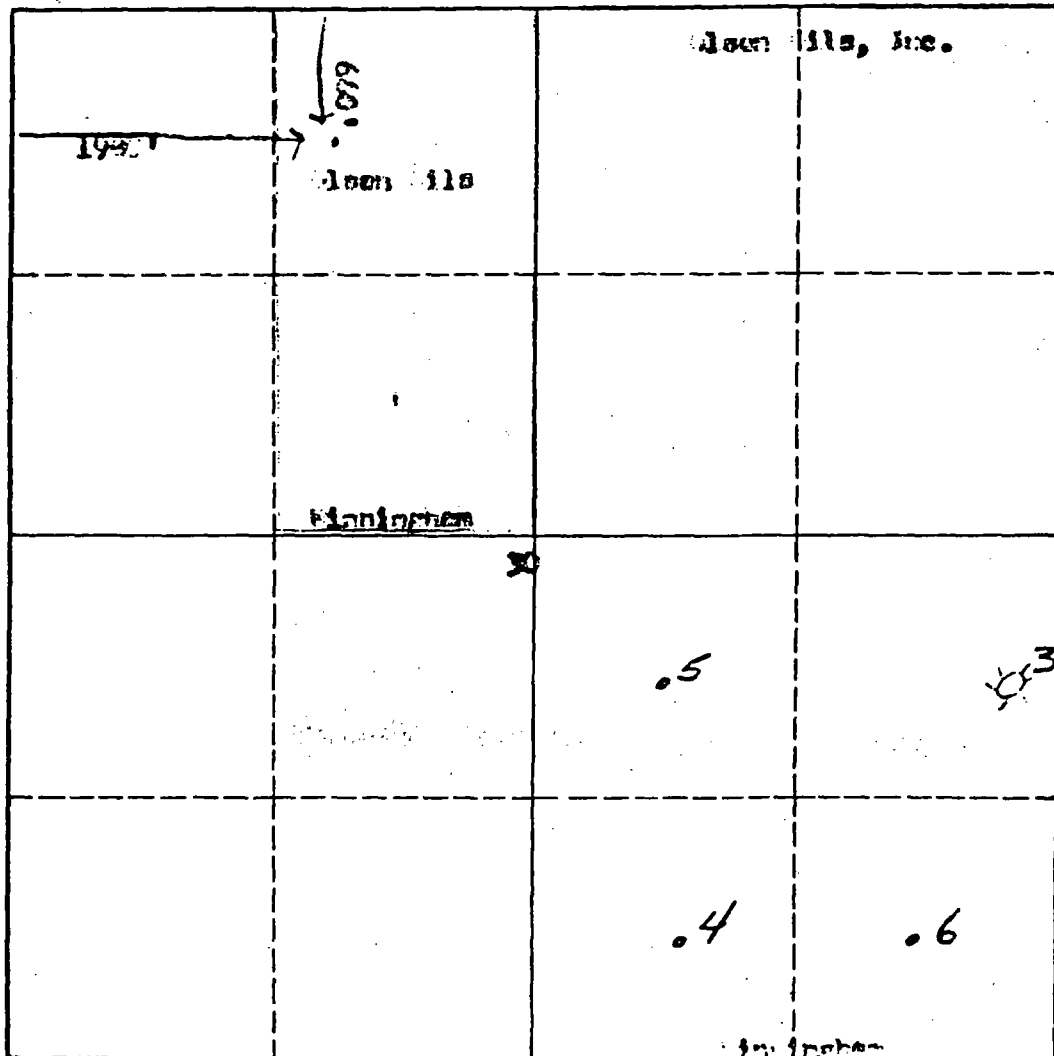

CERTIFICATION

I hereby certify that the information in SECTION A above is true and complete to the best of my knowledge and belief.

Name Gray (Kates)
Position Engineer
Company Dean Oil, Inc.
Date 9-19-50

I hereby certify that the well location shown on the plat in SECTION B was plotted from field notes of actual surveys made by me or under my supervision, and that the same is true and correct to the best of my knowledge and belief.

Date Surveyed 9-19-50
Registered Professional Engineer and/or Land Surveyor

Certificate No.

OIL CONSERVATION COMMISSION

P. O. BOX 871

SANTA FE, NEW MEXICO

#3

سید

November 7, 1960

Olsen Oils, Inc.
P. O. Box 691
Jal, New Mexico

Administrative Order NSP-534

Gentlemen:

Reference is made to your application for approval of a 320-acre non-standard gas proration unit in the Jalmat Gas Pool consisting of the following acreage:

TOWNSHIP 25 SOUTH, RANGE 37 EAST, NMPM
Section 30: E/2

It is understood that this unit is to be dedicated to your Winningham Well No. 3, located 1930 feet from the South line and 330 feet from the East line of said Section 30.

By authority granted me under provisions of Order No. R-1670, you are hereby authorized to operate the above described acreage as a non-standard gas proration unit, with allowable to be assigned thereto in accordance with the pool rules, based upon the unit size of 320 acres.

Administrative Order NSP-50 be and the same is hereby cancelled.

Very truly yours,

A. L. PORTER, Jr.,
Secretary-Director

ALP/OEP/og

cc: Oil Conservation Commission - Hobbs
Oil & Gas Engineering Committee - Hobbs

C
O
P
Y

NEW MEXICO OIL CONSERVATION COMMISSION
WELL LOCATION AND ACREAGE DEDICATION PLAT

Form O-102
Supersedes O-120
Effective 1-1-75

All distances must be from the outer boundary lines of the section

Owner Texas Pacific Oil Company, Inc.		Location Winningham		Well No. 7
Section 30	Township 25-S	Range 37-E	Lease Lea.	
State of New Mexico Location of Well:				
922	Foot from the North	488	Foot from the East	
3014.2	Producing Formation Yates	Julmat Gas	Estimated Acreage 160	

- Outline the acreage dedicated to the subject well by colored pencil or lachure marks on the plat below.
- If more than one lease is dedicated to the well, outline each and identify the ownership thereof (both as to working interest and royalty).
- If more than one lease of different ownership is dedicated to the well, have the interests of all owners been consolidated by communitization, unitization, force-pooling, etc?

☐ Yes ☐ No If answer is "yes" type of consolidation _____

If answer is "no," list the owners and tract descriptions which have actually been consolidated (Use reverse side of this form if necessary.) _____

No allowable will be assigned to the well until all interests have been consolidated (by communitization, unitization, forced-pooling, or otherwise) or until a non-standard unit, eliminating such interests, has been approved by the Commission.

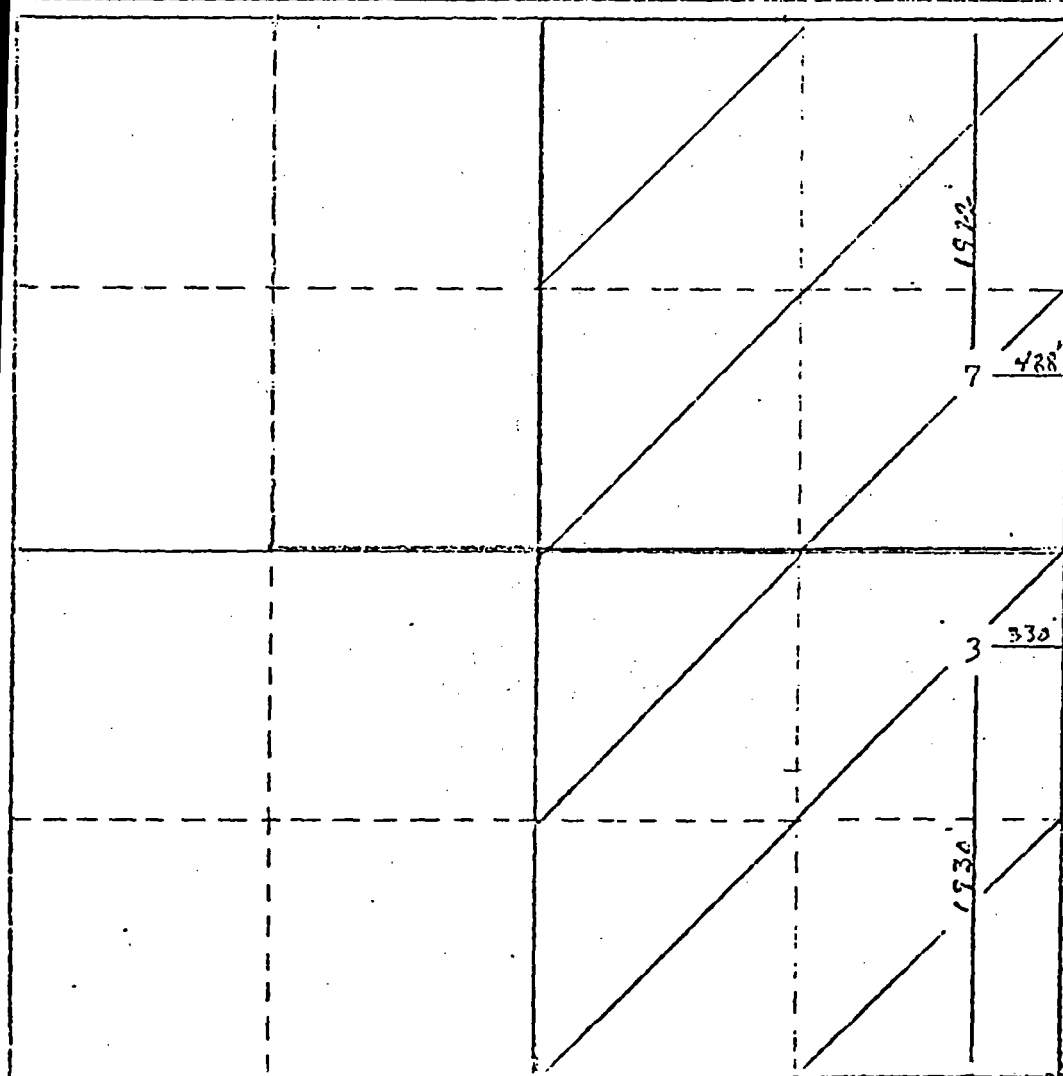

CERTIFICATION

I hereby certify that the information contained herein is true and complete to the best of my knowledge and belief.

L. A. Wright - L7
Name
L. A. Wright

Position
Area Superintendent

Company
Texas Pacific Oil Co., Inc.

Date
5-27-75

I hereby certify that the well location shown on this plat was plotted from field notes of actual surveys made by me or under my supervision, and that the same is true and correct to the best of my knowledge and belief.

State Surveyor

Registered Professional Engineer
in Oil and Gas Surveying

Signature of Surveyor

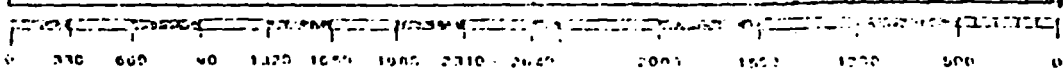

June 30, 1975

Texas Pacific Oil Company, Inc.
P. O. Box 4067
Midland, Texas 79701

Attention: Mr. L. A. Wright

Administrative Order NSP-1000

Gentlemen:

Reference is made to your application for two non-standard proration units consisting of the following acreage in the Jalmat Gas Pool:

LEA COUNTY, NEW MEXICO
TOWNSHIP 25 SOUTH, RANGE 37 EAST, NMPM
Section 30: NE/4

TOWNSHIP 25 SOUTH, RANGE 37 EAST, NMPM
Section 30: SE/4

It is understood that the first unit is to be dedicated to your Winningham Well No. 7, located 1922 feet from the North line and 488 feet from the East line and the second unit to be dedicated to your Winningham Well No. 3, located 1930 feet from the South line and 330 feet from the East line both in said Section 30.

By authority granted me under the provisions of Rule 104 D-II, you are hereby authorized to operate the above-described acreage as two non-standard proration units.

Administrative Order NSP-534 is hereby superseded.

Very truly yours,

JOE D. RAMEY
Secretary-Director

JDR/JEK/jr

cc: Oil Conservation Commission - Hobbs
Oil & Gas Engineering Committee - Hobbs
Proration Department, OCC - Santa Fe

FORMATION RECORD

FROM	TO	THICKNESS IN FEET	FORMATION
2844	3114 T.D.	270	Lime

NEW MEXICO SCHOOL OF MINES
STATE BUREAU OF MINES AND MINERAL RESOURCES
Socorro, New Mexico

WELL LOG DIVISION

COUNTY Lea
FIELD Cooper-Jal
COMPANY R. Olson Oil Company
LEASE Winningham, Well No. 3
LOCATION (2) NE SE
SEC. 30 T. 25S R. 37E
1930 feet from south line and
330 feet from east line of Sec. 30

CASING RECORD

DATE	ELEVATION	3016 FEET	INITIAL DAILY PRODUCTION:
2-1/2	2788	Open	375 bbls. Oil
13-5/8	100	Open	cu. ft. Gas
9-5/8	300	Tbg.	bbls. Oil
7	2664	Tbg.	cu. ft. Gas

COMMERCED 4-4-50*
COMPLETED 4-16-50*
ABANDONED
REMARKS: *Drilling deeper commenced: 12-18-50
*Drilling deeper completed: 12-23-50

FORMATION	BOTTOM, FEET	FORMATION	BOTTOM, FEET
-----------	--------------	-----------	--------------

Red bed	205
Red bed and sand	245
Red bed	310
Red bed and sand	470
Red bed	930
Red bed, sand and lime	1047
Sandy lime	1223
Red bed and anhydrite	1455
Anhydrite and salt	2555
Salt, anhydrite and lime	2607
Lime	2665
Lime	2812
Sand and lime	2844 O.T.D.
Lime	3114 T.D.

GEOLOGIC TOPS

T. Yates 2722

T. Pay 2742

NEW MEXICO OIL CONSERVATION COMMISSION

SANTA FE, NEW MEXICO

MISCELLANEOUS NOTICES

Submit this notice in triplicate to the Oil Conservation Commission or its proper agent before the work specified is to begin. A copy will be returned to the sender on which will be given the approval, with any modifications considered advisable, or the rejection by the Commission or agent, of the plan submitted. The plan as approved should be followed, and work should not begin until approval is obtained. See additional instructions in the Rules and Regulations of the Commission.

Indicate nature of notice by checking below:

NOTICE OF INTENTION TO TEST CASING SHUT-OFF		NOTICE OF INTENTION TO SHOOT OR CHEMICALLY TREAT WELL	X
NOTICE OF INTENTION TO CHANGE PLANS		NOTICE OF INTENTION TO PULL OR OTHERWISE ALTER CASING	
NOTICE OF INTENTION TO REPAIR WELL		NOTICE OF INTENTION TO PLUG WELL	
NOTICE OF INTENTION TO DEEPEN WELL	X		

Jal, New Mexico

Place

December 14, 1950

Date

OIL CONSERVATION COMMISSION,
Santa Fe, New Mexico.

Gentlemen:

Following is a notice of intention to do certain work as described below at the

R. OLSEN OIL COMPANY Winningham # Well No. 3 in NE SE
Company or Operator Lease
of Sec. 30, T. 25S, R. 37E, N. M. P. M., COOPER-JAL Field.
lea County.

FULL DETAILS OF PROPOSED PLAN OF WORK

FOLLOW INSTRUCTIONS IN THE RULES AND REGULATIONS OF THE COMMISSION

We intend to deepen well, Winningham #3, approximately 300'. Formation packer to

be set. With your approval, work to commence on or about December 16, 1950.

Rotary Tools to be used.

When well is drilled to new TD we will acidize with approximately 7000 gals RLT

acid.

Approved
except as follows:

DEC 18 1950

19

R. OLSEN OIL COMPANY

Company or Operator

By

Dewey Watson

Position

Geol. Engr.

Send communications regarding well to

Name

R. OLSEN OIL COMPANY

Address

DRAWER "Z", JAL, NEW MEXICO

OIL CONSERVATION COMMISSION,

By

Title

Oil & Gas Inspector

ORIGINAL

OIL CONSERVATION COMMISSION
STATE OF NEW MEXICO

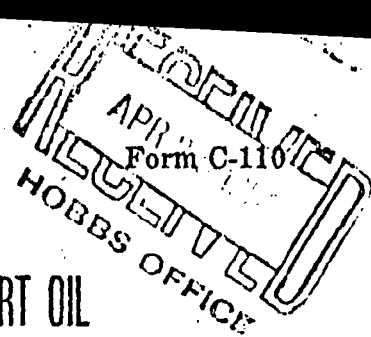

CERTIFICATE of COMPLIANCE and AUTHORIZATION to TRANSPORT OIL

Company or Operator R. Olsen Oil Company Lease Muningham
Address Box 2, Jal., New Mexico Oklahoma City, Oklahoma
(Local or Field Office) (Principal Place of Business)
Unit I Wells No. 3 Sec. 30 T. 25S R. 32E Field Cooper-Jal County Lea
Kind of Lease Patented Land Location of Tanks Pipe Line
Transporter El Paso Natural Gas Co. Address of Transporter Jal., New Mexico
(Local or Field Office)
Houston, Texas Percent of oil to be transported Gas Other transporters author-
(Principal Place of Business) ized to transport oil from this unit are None %
REMARKS:

New Well

The undersigned certifies that the rules and regulations of the Oil Conservation Commission have been complied with except as noted above and that gathering agent is authorized to transport the percentages of oil produced from the above described property and that this authorization will be valid until further notice to the transporter named herein or until cancelled by the Oil Conservation Commission of New Mexico.

Executed this the 27 day of April, 194 50

R. Olsen Oil Company

(Company or Operator)

By [Signature]

Title Production Supt.

State of New Mexico

County of Lea

ss.

Before me, the undersigned authority, on this day personally appeared G. J. Enos known to me to be the person whose name is subscribed to the above instrument, who being by me duly sworn on oath states that he is authorized to make this report and has knowledge of the facts stated herein and that said report is true and correct.

Subscribed and sworn to before me, this the 27 day of April, 194 50

B. L. C. Lockley

Notary Public in and for Lea County, New Mexico

Approved: 4-28- 194 50 My Commission Expires October 21, 1953.

OIL CONSERVATION COMMISSION

By [Signature]

Oil & Gas Inspector

(See Instructions on Reverse Side)

FORM C-105

NEW MEXICO OIL CONSERVATION COMMISSION REGIONAL OFFICE
Santa Fe, New Mexico

AREA 640 ACRES
LOCATE WELL CORRECTLY

WELL RECORD

Mail to Oil Conservation Commission, Santa Fe, New Mexico, or its proper agent not more than twenty days after completion of well. Follow instructions in the Rules and Regulations of the Commission. Indicate questionable data by following it with (?). **SUBMIT IN TRIPPLICATE. FORM C-110 WILL NOT BE APPROVED UNTIL FORM O-105 IS PROPERLY FILLED OUT.**

R. Olsen Oil Company

Box 3, Jal, New Mexico

.....
Company or Operator

Address

Winningham

Well No. 3

NE SE

of Sec. 30

T 25S

Lease

R. 37E, N. M. P. M., Cooper-Jal Field, Lea County.

Well is 1930 feet ~~south~~ ^{North} of the ~~North~~ ^{South} line and 330 feet west of the East line of Section 30

If State land the oil and gas lease is No..... Assignment No.....

If patented land the owner is..... Address.....

If Government land the permittee is..... Address.....

The Lessee is R. Olsen Oil Company, Address Oklahoma City, Oklahoma

Drilling commenced April 1, 1950 1950 Drilling was completed April 17, 1950 1950

Name of drilling contractor Olsen-Blount Drilling Corp., Address Oklahoma City, Oklahoma

Elevation above sea level at top of casing.....feet.

The information given is to be kept confidential until Now 19

OIL SANDS OR ZONES

No. 1. from None to No. 4. from to

No. 2, from to No. 5, from to

No. 3, from.....to..... No. 6, from.....to.....

IMPORTANT WATER SANDS

Include data on rate of water inflow and elevation to which water rose in hole.

No. 1, from None to feet.

No. 2, from to feet.

No. 3, from _____ to _____ feet.

No. 4, from _____ to _____ feet.

CASING RECORD

[illegible]

MUDDING AND CEMENTING RECORD

SIZE OF HOLE	SIZE OF CASING	WHERE SET	NO. BAGS OF CEMENT	METHODS USED	MUD GRAVITY	AMOUNT OF MUD USED
12 1/8	9-5/8	295	200	Howco		
8-3/4	7	2664	300			

PLUGS AND ADAPTERS

Heaving plug—Material..... Length..... Depth Set.....

Adapters — Material..... Size.....

RECORD OF SHOOTING OR CHEMICAL TREATMENT

SIZE	SHELL USED	EXPLOSIVE OR CHEMICAL USED	QUANTITY	DATE	DEPTH SHOT OR TREATED	DEPTH CLEANED OUT

Results of shooting or chemical treatment.....

RECORD OF DRILL-STEM AND SPECIAL TESTS

If drill-stem or other special tests or deviation surveys were made, submit report on separate sheet and attach hereto.

TOOLS USED

Rotary tools were used from 0 feet to 2844 TD feet, and from..... feet to..... feet

Cable tools were used from..... feet to..... feet, and from..... feet to..... feet

PRODUCTION

Put to producing April 17, 1950....., 19.....

The production of the first 24 hours was..... barrels of fluid of which..... % was oil;..... % emulsion;..... % water; and..... % sediment. Gravity, Be.....

If gas well, cu. ft. per 24 hours 6,000,000..... Gallons gasoline per 1,000 cu. ft. of gas.....

Rock pressure, lbs. per sq. in. 150#.....

EMPLOYEES

Ladell Elliss..... Driller C. O. Hackelman..... Driller

Arthur Stine..... Driller..... Driller

FORMATION RECORD ON OTHER SIDE

I hereby swear or affirm that the information given herewith is a complete and correct record of the well and all work done on it so far as can be determined from available records.

Subscribed and sworn to before me this 25.....

day of April....., 1950

B. L. Chockley
 Notary Public

My Commission expires October 21, 1950.....

Loc., New Mexico

April 25, 1950

Name *W. B. Allen*

Position Geologist

Representing R. Olsen Oil Company
 Company or Operator

Address Box Z, Jal., New Mexico

FORMATION RECORD

FROM	TO	THICKNESS IN FEET	FORMATION
0	205	205	Red Bed
205	245	40	Red Bed & Sand
245	310	65	Red Bed
310	470	160	Red Bed & Sand
470	930	460	Red Bed
930	1047	117	Red Bed, Sand & Lime
1047	1223	176	Sandy Lime
1223	1363	140	Red Bed & Anhy
1363	1455	92	Salt & Anhy
1455	2456	1001	Anhy & Salt
2456	2555	99	Anhy & Salt
2555	2607	52	Salt, Anhy & Lime
2607	2665	58	Lime
2665	2812	147	Lime
2812	2844	32	Sand & Lime TD

OIL CONSERVATION COMMISSION

Santa Fe, New Mexico

MISCELLANEOUS REPORTS ON WELLS

APR 14 1950

Submit this report in triplicate to the Oil Conservation Commission or its proper agent within ten days after the work specified is completed. It should be signed and sworn to before a notary public for reports on beginning drilling operations, results of shooting well, results of test of casing shut off, result of plugging of well, and other important operations, even though the work was witnessed by an agent of the Commission. Reports on minor operations need not be signed and sworn to before a notary public. See additional instructions in the Rules and Regulations of the Commission.

Indicate nature of report by checking below.

REPORT ON BEGINNING DRILLING OPERATIONS		REPORT ON REPAIRING WELL	
REPORT ON RESULT OF SHOOTING OR CHEMICAL TREATMENT OF WELL		REPORT ON PULLING OR OTHERWISE ALTERING CASING	
REPORT ON RESULT OF TEST OF CASING SHUT-OFF	X	REPORT ON DEEPENING WELL	
REPORT ON RESULT OF PLUGGING OF WELL			

April 13, 1950

Jal, New Mexico

Date

Place

OIL CONSERVATION COMMISSION,
SANTA FE, NEW MEXICO

Gentlemen:

Following is a report on the work done and the results obtained under the heading noted above at the _____

R. Olsen Oil Company

Winningham

Well No. 3

in the

Company or Operator

Lease

NE Se

of Sec. 30

T. 25S

R. 37E

N. M. P. M.,

Cooper-Jal

Field,

Lea

County.

The dates of this work were as follows: April 11, 1950

Notice of intention to do the work ~~was~~ (was not) submitted on Form C-102 on _____ 19____and approval of the proposed plan ~~was~~ (was not) obtained. (Cross out incorrect words.)

DETAILED ACCOUNT OF WORK DONE AND RESULTS OBTAINED

48 hours has elapsed since setting 2664' of 7" Casing
& Staged. 2 Staged at 1317' w/ 225 sacks cement on
bottom and 75 on top.

Witnessed by A. C. McColl, Jr. R. Olsen Oil Company Geologist
Name Company Title

Subscribed and sworn before me this _____

I hereby swear or affirm that the information given above is true and correct.

13 day of April 1950

Name _____

B. L. ChockleyPosition Geologist

Notary Public

Representing R. Olsen Oil Company

Company or Operator

My commission expires Oct. 21, 1953

Address Box Z, Jal, New Mexico

Remarks: APPROVED

Date APR 17 1950

Roy Yankovic
Name _____
Title _____

OIL CONSERVATION COMMISSION

Santa Fe, New Mexico

MISCELLANEOUS REPORTS ON WELLS

APR 14 1950
RECEIVED
HOBBBS OFFICE

Submit this report in triplicate to the Oil Conservation Commission or its proper agent within ten days after the work specified is completed. It should be signed and sworn to before a notary public for reports on beginning drilling operations, results of shooting well, results of test of casing shut off, result of plugging of well, and other important operations, even though the work was witnessed by an agent of the Commission. Reports on minor operations need not be signed and sworn to before a notary public. See additional instructions in the Rules and Regulations of the Commission.

Indicate nature of report by checking below.

REPORT ON BEGINNING DRILLING OPERATIONS		REPORT ON REPAIRING WELL	
REPORT ON RESULT OF SHOOTING OR CHEMICAL TREATMENT OF WELL		REPORT ON PULLING OR OTHERWISE ALTERING CASING	
REPORT ON RESULT OF TEST OF CASING SHUT-OFF	X	REPORT ON DEEPENING WELL	
REPORT ON RESULT OF PLUGGING OF WELL			

Jal, New Mexico

Date

April 8, 1950

Place

OIL CONSERVATION COMMISSION,
SANTA FE, NEW MEXICO

Gentlemen:

Following is a report on the work done and the results obtained under the heading noted above at the _____

R. Olsen Oil Company

WinnBraham

Well No. 3

in the

Company or Operator

Lease

NE SE

of Sec. 30

T. 25S

R. 37E

N. M. P. M.,

Cooper-Jal

Field,

Lea

County.

The dates of this work were as follows: April 5, 1950

Notice of intention to do the work ~~was~~ (was not) submitted on Form C-102 on _____ 19____and approval of the proposed plan ~~was~~ (was not) obtained. (Cross out incorrect words.)

DETAILED ACCOUNT OF WORK DONE AND RESULTS OBTAINED

48 hours has elapsed since setting 295' of 9-5/8" casing with 200 sacks of cement.

A build up pressure of 1000# was used in checking for leaks and seepage. No leaks or seepage.

Witnessed by A. C. McColl, Jr. R. Olsen Oil Company Geologist
Name Company Title

Subscribed and sworn before me this _____

I hereby swear or affirm that the information given above is true and correct.

8 day of April 19 50

Name

Position

Geologist

Notary Public

Representing

R. Olsen Oil Company

Company or Operator

My commission expires October 21, 1953

Address Box Z, Jal, New Mexico

Remarks:

APPROVED

Date APR 12 1950

Ray Garbrough
Name
Title

Santa Fe, New Mexico

APR 6 - 1950

NOTICE OF INTENTION TO DRILL

Notice must be given to the Oil Conservation Commission or its proper agent and approval obtained before drilling begins. If changes in the proposed plan are considered advisable, a copy of this notice showing such changes will be returned to the sender. Submit this notice in triplicate. One copy will be returned following approval. See additional instructions in Rules and Regulations of the Commission.

Jal New Mexico

April 3rd 1950

Place

Date

OIL CONSERVATION COMMISSION,
Santa Fe, New Mexico,

CORRECTED REPORT. LOCATION SURVEYED BY JOHN WEST
OF HOBBES N.M. REG. CIVIL ENG.

Gentlemen:

You are hereby notified that it is our intention to commence the drilling of a well to be known as

R. Olsen Oil Co.

Winningham

well No. 3

in 12 1/2

Company or Operator

Lease

of Sec. 30, T. 25 S, R. 37E, N. M., P. M., Cooper-Jal Field, Lea County.

N

The well is 1930 feet (N) (S) of the South line and 320 feet
W (EX (W)) of the East line of Section 30-25S-37E

(Give location from section or other legal subdivision lines. Cross out wrong directions.)

If state land the oil and gas lease is No. Assignment No.

If patented land the owner is Carrie Jenkins

Address Amarillo Texas

If government land the permittee is

Address

The lessee is R. Olsen Oil Co.

Address Jal New Mexico

We propose to drill well with drilling equipment as follows:

Rotary tools to total depth

The status of a bond for this well in conformance with Rule 38 of the General Rules and Regulations of the Commission is as follows: Blanket Bond

We propose to use the following strings of casing and to land or cement them as indicated:

Size of Hole	Size of Casing	Weight Per Foot	New or Second Hand	Depth	Landed or Cemented	Sacks Cement
12 1/2"	9-5/8"	36	new	300'	cemented	200
8 3/4"	7"	23	"	2900'	"	350
				(two staged) to protect salt section		150

If changes in the above plan become advisable we will notify you before cementing or landing casing. We estimate that the first productive oil or gas sand should occur at a depth of about 2900' feet.

Additional information:

This well is 50' off of a regular orthodox location since the footage of 1930 from the south line would place it in the yard of the El Paso Natural Gas Company and at their request we moved it just outside their fence, 1930 feet from the south line of the Sec

Approved _____ 19____

Sincerely yours,

except as follows:

R. Olsen Oil Company

Company or Operator

By

A.C. McColl Jr.

Position Geologist-Engineer

Send communications regarding well to:

Name R. Olsen Oil Company attn. A.C. McColl Jr.

Address Drawer 2, Jal New Mexico.

OIL CONSERVATION COMMISSION,

By

Title

Roy. Yarbrough

SANTA FE, NEW MEXICO

WILLIAM P. AYCOCK & ASSOCIATES, INC.

Petroleum Engineering Consultants
308 WALL TOWERS WEST
MIDLAND, TEXAS 79701
PHONE 915/683-5721

April 18, 1984

New Mexico Department of Energy and Minerals,
Oil Conservation Division
Attention: Mr. Mike Stogner
P. O. Box 2088
Santa Fe, New Mexico 87501

Subject: Administrative Application for Infill
Well Findings, Doyle Hartman's Winningham
No. 8 well, Section 19, Township 25 South,
Range 37E, Lea County, New Mexico

Gentlemen:

By letter of February 3, 1984 (a copy of which is attached hereto),
Administrative Application for Infill Well Findings was made for proration
unit sizes as follows (page 2, paragraph 3 of February 3, 1984
Administrative Application Letter):

480 acres
240 acres
120 acres
80 acres

The Administrative Application was so constructed, since the proration
units assigned to the pre-existing wells have previously varied as shown by
Hartman Exhibit 9, Case 8098 presented March 29, 1984, (a copy of which is
also attached) as well as for the reason that an application for simulta-
neous dedication for all of the existing five Jalmat Pool gas wells to the
entire 480-acre lease is pending.

As illustrated by Hartman Exhibit 9, Case 8098, Hartman's Winningham No. 2
and Winningham No. 8 share a proration unit that has varied from 80-acres
to 160-acres in size, depending upon the past development status of the
Winningham Lease.

Immediately prior to the drilling of Hartman's Winningham No. 8, an 80-acre
proration unit comprised of the E/2, SE/4, Section 19, Township 25 South,
Range 37E was assigned to the Winningham No. 2 well.

New Mexico Department of Energy and Minerals,
Oil Conservation Division
Page 2

Accordingly (and as detailed on page 4, paragraph (3) of the February 3, 1984 administrative Infill Application Letter) the estimated increased ultimate gas recovery for an 80-acre drainage area is 99.0 MMCF

We trust that this supplemental information will suffice to facilitate your consideration of Mr. Hartman's Administrative Infill Application, and we should be pleased to assist you in this connection further, should you so request.

Very truly yours,

Wm. P. Aycock
Wm. P. Aycock

WPA/vf

Enclosures

DOYLE HARTMAN

Oil Operator

500 N. MAIN

P. O. BOX 10426

MIDLAND, TEXAS 79702

(915) 684-4011

April 25, 1984

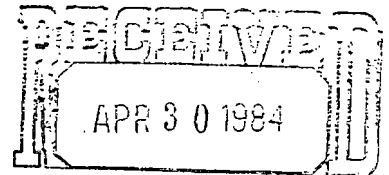

OIL CONSERVATION DIVISION
SANTA FE

New Mexico Department of Energy and Minerals
Oil Conservation Division
Attention: Mr. Michael Stogner
Post Office Box 2088
Santa Fe, New Mexico 87501

Re: Winningham No. 8
E/2 SE/4 Section 19
E/2 & E/2 NW/4 Section 30
T-25-S, R-37-E
Lea County, New Mexico

Gentlemen:

Pursuant to our telephone conversation of April 18, 1984, please find enclosed letter from William P. Aycock & Associates, Inc. dated April 18, 1984 which sets out the estimated increased ultimate recovery from the Winningham Lease for various proration units, including the 80 acres consisting of E/2 SE/4 Section 19, which was the existing proration unit at the time the well was drilled. To the best of my knowledge, this proration unit was approved by NSP-39.

Please let us know if we may furnish further information to assist you in making your decision with regard to our Administrative Infill Application for the Winningham No. 8.

Thank you for your cooperation.

Very truly yours,

DOYLE HARTMAN

Michelle Hembree
Administrative Assistant

/mh

Enclosures

EXTRA COPY
FOR YOUR INTEROFFICE USE

DOYLE HARTMAN

Oil Operator

500 N. MAIN

P. O. BOX 10426

MIDLAND, TEXAS 79702

(915) 684-4011

March 16, 1984

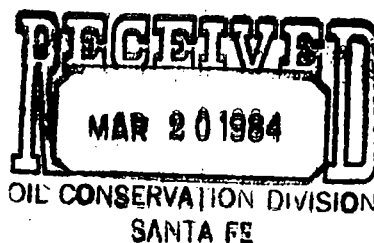

State of New Mexico
Energy & Minerals Department
Oil Conservation Division
Post Office Box 2088
Santa Fe, New Mexico 87501

Attention: Mr. Michael Stogner

Re: Infill Finding
Winningham No. 8
1160 FSL & 1610 FEL (O)
Section 19, T-25-S, R-37-E
Lea County, New Mexico

Gentlemen:

By letter dated February 6, 1984 (received by the Commission on February 8, 1984,) we requested administrative approval of our Winningham No. 8 as an infill well on the 480-acre Jalmat (Gas) proration unit consisting of E/2 NW/4 Section 19 and E/2 & E/2 NW/4 Section 30, T-250S, R-37-E, Lea County, New Mexico.

Inasmuch as we have not yet received a finding with regard to our administrative request, please let us know if we can furnish any further information to expedite the finding.

We appreciate your prompt attention to this matter.

Very truly yours,

DOYLE HARTMAN

Michelle Hembree

Michelle Hembree
Administrative Assistant

MH/dm

cc: Campbell, Byrd & Black
P. O. Box 2208
Santa Fe, New Mexico 87501

Attention: Mr. William F. Carr

DOYLE HARTMAN

Oil Operator

500 N. MAIN

P. O. BOX 10428

MIDLAND, TEXAS 79702

(915) 684-4011

February 6, 1984

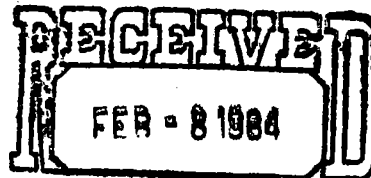

OIL CONSERVATION DIVISION
SANTA FE

State of New Mexico
Energy and Minerals Department
Oil Conservation Division
Post Office Box 2088
Santa Fe, New Mexico 87501

Attention: Mr. Mike Stogner

Re: Administrative Procedure
Infill Finding
Winningham No. 8
1160 FSL & 1610 FEL (O)
Section 19, T-25-S, R-37-E
Lea County, New Mexico

Gentlemen:

Pursuant to Section 271.305 of the Final Rules and Regulations of the Federal Energy Regulatory Commission relating to Section 103 of the Natural Gas Policy Act of 1978, and to Order R-6013-A of the New Mexico Oil Conservation Division, we hereby request an infill finding (NFL) for the above captioned Winningham No. 8 located 1160 FSL & 1610 FEL (O) Section 19, T-25-S, R-37-E, Lea County, New Mexico.

With regard to our request, and in accordance with Order R-6013-A, we submit the following:

- Rule 5 A copy of approved Form C-101 for the infill well and Form C-102 showing the proration unit dedicated to the well are enclosed.
- Rule 6 The name of the pool in which the infill well has been drilled is Jalmat (Gas) Pool, and the standard spacing unit therefor is 640 acres.
- Rule 7 Deviated Drilling and non-standard well location have been approved subsequent to examiner hearing, Case No. 8011 held before the NMOCD on November 22, 1983. A hearing is pending before the NMOCD to request approval of the requested 480-acre non-standard proration unit and simultaneous dedication.
- Rule 8 Table 1 attached to William P. Aycock's letter dated February 3, 1984 shows the following:
- a. Lease name and well location;

- b. Spud date;
- c. completion date;
- d. a description of any mechanical problems experienced along with a summary of remedial action(s) taken and the results obtained;
- e. the current rate of production; by year;
- f. date of plug and abandonment, if any, and;
- g. a clear and concise statement indicating why the existing well(s) on the proration unit cannot effectively and efficiently drain the portion of the reservoir covered by the proration.

Rule 9

Letter dated February 3, 1984 from William P. Aycock submits geological and engineering information sufficient to support a finding as to the necessity for an infill well including:

- a. formation structure map;
- b. the volume of increased ultimate recovery expected to be obtained and a narrative describing how the increase was determined;
- c. any other supporting data which the applicant deems to be relevant which may include:
 - 1. porosity and permeability factors
 - 2. Production/pressure decline curve
 - 3. effects of secondary recovery or pressure maintenance operations
 - 4. C-104 and C-105 (including Inclination Report)
 - 5. Scout Ticket and Well Log Summary for Doyle Hartman's Winningham No. 8 (Infill Jalmat (Gas) Well)
 - 6. Scout Tickets and Well Log Summaries for all Jalmat (Gas) wells located on the proposed 480-acre proration unit.

Rule 10

This application for infill finding is being filed in duplicate with the Santa Fe office of the Oil Conservation Division.

Rule 11

All operators of proration or spacing units offsetting the unit for which this infill finding is sought have been notified of this application by certified or registered mail.

W. P. A. INCORPORATED
308 WALL TOWERS WEST
MIDLAND, TEXAS 79701
PHONE 575-5551

February 3, 1984

New Mexico Department of Energy and Minerals,
Oil Conservation Division
P. O. Box 2088
Santa Fe, New Mexico 87501

Attention: Mr. Mike Stogner

Subject: Administrative Application for Infill Well Findings
for Doyle Hartman's Winningham No. 8 Well,
Section 19, Township 22 South, Range 37 East,
Jalisco Pool, Lea County, New Mexico

Gentlemen:

Application is hereby made for an administrative infill well finding effective with initial gas deliveries for the described well. In accordance with Exhibit "A", Order R-6013-A, the following are furnished:

Rule 5: Attached are copies of the Forms C-101 and C-102 for the application well.

Rule 6: The name of the pool in which the infill well has been drilled is the Jalisco Pool, and the standard spacing therefor is 640 acres per well.

Rule 7: Permission for deviated drilling and unorthodox well location were approved subsequent to an examiner hearing (Case No. 8011) held on November 22, 1983. A hearing requesting approval of simultaneous dedication, and non-standard gas production unit is docketed for February 16, 1984.

Rule 8: Sections "a." through "f." are included on the attached "Summary of Required Information, Rule 8, Exhibit "A", Order No. R-6013-A.

Section "g." requires "...a clear and concise statement indicating why the existing well(s) on the proration unit cannot effectively and efficiently drain the portion of the reservoir covered by the proration unit." The Jalmat Pool reservoirs beneath the described proration unit were (Prior to the drilling and completion of the "application well") assigned to the following wells:

Texas Pacific Winingham No. 1	30(C)-25S-37E @ 660' FNL & 1980' FWL
Sun Exploration and Production (Texas Pacific) Winingham No. 2	19(P)-25S-37E @ 598' FSL & 653' FEL
Texas Pacific Winingham No. 3	30(I)-25S-37E @ 1980' FSL & 330' FEL
Texas Pacific Winingham No. 7	30(H)-25S-37E @ 1992' FNL & 488' FEL

Various portions of the 480-acre proration unit that has been proposed for simultaneous dedication have been assigned to various of these wells since initial development; however, immediately prior to the drilling of the application well, the following acreage was assigned to each.

Texas Pacific Winingham No. 1	E-2, NW-4, Sec. 30-80ac
Sun Exploration Winingham No. 2	E-2, SE-14, Sec. 19-80ac
Texas Pacific Winingham No. 3	SE-4, Sec. 30: 160ac
Texas Pacific Winingham No. 7	NE-4, Sec. 30: 160ac

Thus, the lease size that is effective for estimation of increased gas recovery could vary from 80 to 480 acres:

Size of proration unit:
480 acres-simultaneous dedication, one well
240 acres-simultaneous dedication, two wells
120 acres-mean of four pre-existing wells
80 acres-minimum proration unit

In any case, the pre-existing wells cannot efficiently and effectively drain any of the proposed 480-acre proration

unit, since all of them are either temporarily abandoned or have been shut-in for extended periods of time:

<u>WELL</u>	<u>STATUS</u>	<u>DATE</u>
Winningham No. 1	Shut-in	Last Production May '73
Winningham No. 2	Shut-in	Last Production Aug. '83
Winningham No. 3	Temporarily abandoned	Last Production Nov. '71
Winningham No. 7	Temporarily abandoned	Last Production Nov. '77

Therefore, any gas that is produced from any portion of the proposed 480-acre proration unit subsequent to the completion of the Doyle Hartman Winningham No. 8 well constitutes increased gas recovery attributable to the application well.

Rule 9:

Section "a." requires that a formation structure map be submitted; attached is a Yates formation structure map of that portion of the Jalmat Pool including and immediately surrounding E/2 SE/4 Section 19, and E/2 and E/2 NW/4 of Section 30.

Section "b." requires that the "volume of increased ultimate recovery expected to be obtained and a narrative describing how the increase was determined " be submitted. The estimated ultimate gas recovery for the Doyle Hartman Winningham No. 8 well is at least 99 MMCF and could be as much as 594 MMCF. The estimates of increased ultimate recovery for the application well were accomplished as follows:

- (1) Well logs for the Hartman Winningham No. 8 were analyzed, with results summarized as follows:

Mean Porosity, Fraction of Bulk Volume	0.156
Mean Connate Water Saturation, Fraction of Net Effective Pore Volume	0.238
Net Effective Pay Thickness, Feet	58.

The gross pay interval consistent with the above is 93, so the ratio of net effective pay to gross pay is 58 divided by 93 or about 62 percent.

- (2) The production tests for the Hartman Winningham No. 8 dated January 21 & 30, 1984, were analyzed, with results summarized as follows:

Stabilized Deliverability Coefficient, MCF/day per psia/2	0.0060454
---	-----------

Initial Stabilized Well- head Shut-in Pressure (Pc), psia	126.2
---	-------

Initial Gas Formation Volume Factor, scf/rcf	7.786
---	-------

- (3) The results of steps (1) and (2) were then combined, resulting in the following:

Original Gas-in-place

MMCF/Acre	2.335
MMCF/480 Acres	1,121.
MMCF/240 Acres	560.4
MMCF/120 Acres	280.2
MMCF/80 Acres	186.8

Est. Gas Rec. Factor, Fcn. of O.G.I.P.	0.530
---	-------

Est. Ult. Recovery

MMCF per 480 Acres	594.0
MMCF Per 240 Acres	297.0
MMCF per 120 Acres	148.5
MMCF per 80 Acres	99.0

The estimated increased gas recovery is then the same as these estimated ultimate gas recoveries, since there was no gas production from any part of the proposed 480-acre proration unit prior to the drilling and completion of the application well.

Section "c." other supporting data submitted include the following:

Gas Production History Tabulation and Graph for all of the pre-existing wells.

Complete New Mexico Oil Conservation Division (NMOCD) forms on file for both the pre-existing and application wells.

Plat illustrating the proration units assigned to the pre-existing wells prior to drilling and completion of the application well

Daily drilling reports for the period January 21-30, 1984.

We believe that this information adequately documents this application; however, we should be pleased to supply you anything else that you might require in this connection.

Very truly yours,

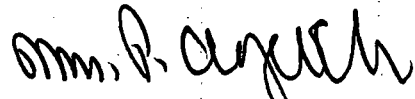
Wm. P. Aycock, P. E.

WPA/vkf
Attachments

TABLE NO. 1

SUMMARY OF REQUIRED INFORMATION, RULE 8, EXHIBIT "A", ORDER R-6013-A,
 (Sections "a." through "f.")
 NATURAL GAS POLICY ACT INFILL FINDINGS, ADMINISTRATIVE PROCEDURE

<u>SECTION OF RULE 8</u>	<u>RULE 8 REQUIREMENT</u>	<u>PRE-EXISTING WELL DOYLE HARTMAN, OPERATOR</u>	<u>INFILL APPLICATION WELL DOYLE HARTMAN, OPERATOR</u>
a.	Lease Name and Well Location	Winningham #2, 598' FSL & 653' FEL The pre-existing well located nearest to the application well	Winningham #8 surface location: 1160' FSL & 1610' FEL Subsurface bottom hole location: 2355' FSL & 336' FEL
b.	Spud Date	November 22, 1949	December 26, 1983
c.	Completion Date	December 8, 1949	January 20, 1984
d.	Mechanical Problems	None	None
e.	Current Rate of Production	Shut in since August '83	85 MCF (day) C-104 dated January 24, 1984
f.	Date of Plug and Abandonment	Not Abandoned	Not Abandoned

30-025-28519

NO. OF COPIES RECEIVED	
DISTRIBUTION	
SANTA FE	
FILE	
U.S.G.S.	
LAND OFFICE	
OPERATOR	

NEW MEXICO OIL CONSERVATION COMMISSION

Form C-101
Revised 1-1-65

5A. Indicate Type of Lease	
STATE <input type="checkbox"/>	FEE <input checked="" type="checkbox"/>

5. State Oil & Gas Lease No.

APPLICATION FOR PERMIT TO DRILL, DEEPEN, OR PLUG BACK

1a. Type of Work		7. Unit Agreement Name	
b. Type of Well DRILL <input checked="" type="checkbox"/> DEEPEN <input type="checkbox"/> PLUG BACK <input type="checkbox"/> OIL WELL <input checked="" type="checkbox"/> GAS WELL <input type="checkbox"/> OTHER <input type="checkbox"/> SINGLE ZONE <input checked="" type="checkbox"/> MULTIPLE ZONE <input type="checkbox"/>		8. Farm or Lease Name Winningham	
2. Name of Operator Doyle Hartman		9. Well No. 8	
3. Address of Operator Post Office Box 10426, Midland, Texas 79702		10. Field and Pool, or Wildcat Jalmat (Oil)	
4. Location of Well UNIT LETTER 0 LOCATED 1160 FEET FROM THE South LINE AND 1610 FEET FROM THE East LINE OF SEC. 19 TWP. 25S RGE. 37E NMPM		12. County Lea	
19. Proposed Depth 3550 TVD		19A. Formation Yates-Seven Rivers	20. Rotary or C.T. Rotary
21. Elevations (Show whether DF, RT, etc.) 3058.0 GL	21A. Kind & Status Plug. Bond Multi-Well Approved	21B. Drilling Contractor Not-selected	22. Approx. Date Work will start December 1983

23.

PROPOSED CASING AND CEMENT PROGRAM

SIZE OF HOLE	SIZE OF CASING	WEIGHT PER FOOT	SETTING DEPTH	SACKS OF CEMENT	EST. TOP
12 1/4	9 5/8	36.0	400 TVD	600	Surface
8 3/4	7	23.0	3550 TVD	700	Surface

We propose to drill a Jalmat (Yates) well with the bottom hole location 2380 FSL and 260 FEL of Section 19, T-25-S, R-37-E. The surface at this location is occupied by houses. We propose to locate the rig on a vacant lot 1160 FSL and 1610 FEL of Section 19, T-25-S, R-37-E and deviate the hole to bottom hole location 2380 FSL and 260 FEL of Section 19, T-25-S, R-37-E at a true vertical depth of 3550. The total depth of the well will be 3550 true vertical depth and will be located 2380 FSL and 260 FEL of Section 19, T-25-S, R-37-E. A directional survey of the entire well bore will be made when total depth is reached. A hearing was held November 22, 1983, for approval to deviate this well. From the base of the surface pipe through the running of production casing, the well will be equipped with a 3000-psi double ram BOP system.

NOTE: (1) Any gas produced from the proposed well has previously been dedicated to El Paso Natural Gas Company.

IN ABOVE SPACE DESCRIBE PROPOSED PROGRAM; IF PROPOSAL IS TO DEEPEN OR PLUG BACK, GIVE DATA ON PRESENT PRODUCTIVE ZONE AND PROPOSED NEW PRODUCTIVE ZONE. GIVE BLOWOUT PREVENTER PROGRAM, IF ANY.

hereby certify that the information above is true and complete to the best of my knowledge and belief.

Signed Larry A. N... Title Engineer Date November 30, 1983

(This space for State Use)

ORIGINAL SIGNED BY JERRY SEXTON
APPROVED BY DISTRICT SUPERVISOR TITLE DATE
CONDITIONS OF APPROVAL, IF ANY:

APPROVAL VALID FOR 180 DAYS
PERMIT EXPIRES 6/13/84
UNLESS DRILLING UNDERWAY

DEC 14 1983

NEW MEXICO OIL CONSERVATION COMMISSION
WELL LOCATION AND ACREAGE DEDICATION PLAT

Form O-102
Supersedes O-1, 2, 3
Effective 1-1-83

FERC

All distances must be to outer boundaries of the Section

Operator Doyle Hartman Oil Operators		Location Winningham		Well No. 8
Unit Letter 0	Section 19	Township 25 South	Range 37 East	County Lea
Actual Features: Location of Well: 1160 feet from the South line and 1610 feet from the East line				
Ground Level Elev. 3058.0	Producing Formation Yates	Pool Jalmat (Gas)	Indicated Acreage: 480 Acres	

1. Outline the acreage dedicated to the subject well by colored pencil or hatchure marks on the plat below.
2. If more than one lease is dedicated to the well, outline each and identify the ownership thereof (both as to working interest and royalty).
3. If more than one lease of different ownership is dedicated to the well, have the interests of all owners been consolidated by communitization, unitization, force-pooling, etc?

☐ Yes ☐ No If answer is "yes," type of consolidation _____

If answer is "no," list the owners and tract descriptions which have actually been consolidated. (Use reverse side of this form if necessary.) _____

No allowable will be assigned to the well until all interests have been consolidated (by communitization, unitization, forced-pooling, or otherwise) or until a non-standard unit, eliminating such interests, has been approved by the Commission.

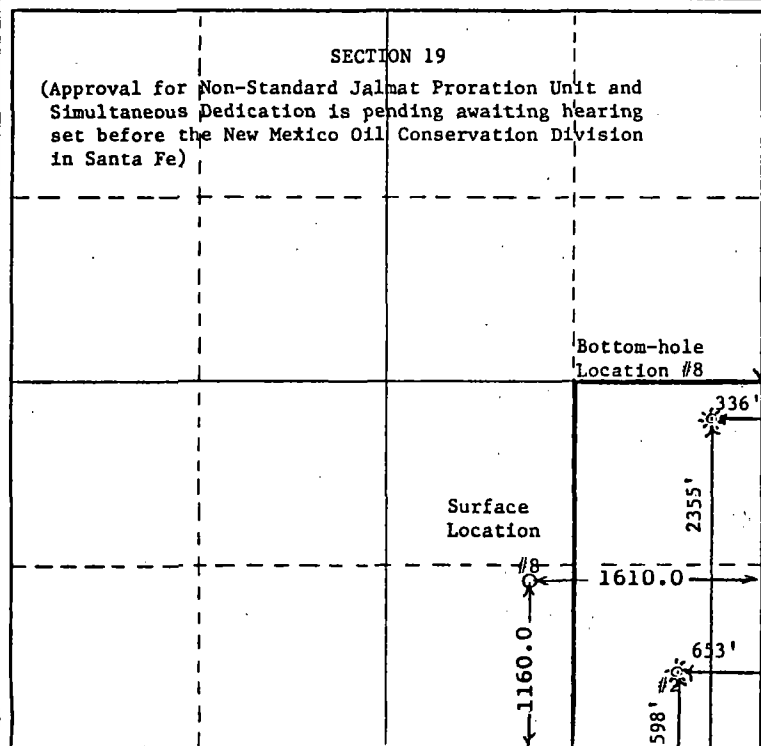

CERTIFICATION

I hereby certify that the information contained herein is true and complete to the best of my knowledge and belief.

Michelle Hembree
Name
Michelle Hembree
Position
Administrative Assistant
Company
Doyle Hartman
Date
January 26, 1984

I hereby certify that the well location shown on this plat was plotted from field notes of actual surveys made by me or under my supervision, and that the same is true and correct to the best of my knowledge and belief.

Date Surveyed
11-14-1983
Registered Professional Engineer and/or Land Surveyor
Truman Gaskin
Truman Gaskin

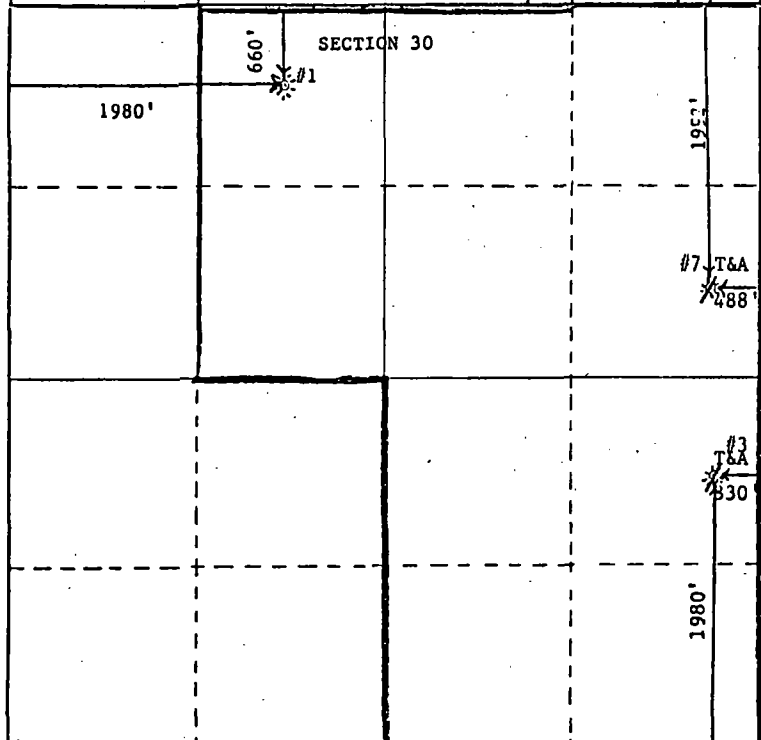

CERTIFICATION

I hereby certify that the information contained herein is true and complete to the best of my knowledge and belief.

Name
Position
Company
Date

I hereby certify that the well location shown on this plat was plotted from field notes of actual surveys made by me or under my supervision, and that the same is true and correct to the best of my knowledge and belief.

Date Surveyed
11-14-1983
Registered Professional Engineer and/or Land Surveyor
Truman Gaskin
Truman Gaskin

OIL CONSERVATION DIVISION P. O. BOX 2088 SANTA FE, NEW MEXICO 87501

Form C-103
Revised 10-1-73

NO. OF COPIES RECEIVED	
DISTRIBUTION	
SANTA FE	
FILE	
U.S.O.S.	
LAND OFFICE	
OPERATOR	

5a. Indicate Type of Lease State <input type="checkbox"/> Free <input checked="" type="checkbox"/>	
5. State Oil & Gas Lease No.	
7. Unit Agreement Name	
8. Farm or Lease Name Winningham	
9. Well No. No. 8	
10. Field and Pool, or Wildcat Jalmit (Oil)	
12. County Lea	

SUNDRY NOTICES AND REPORTS ON WELLS

DO NOT USE THIS FORM FOR PROPOSALS TO DRILL OR TO DEEPEN OR PLUG A WELL. USE "APPLICATION FOR PERMIT" (FORM C-101) FOR SUCH PURPOSES.

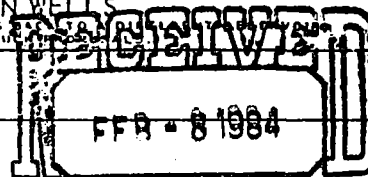

1. OIL WELL <input checked="" type="checkbox"/> GAS WELL <input type="checkbox"/> OTHER <input type="checkbox"/>	
2. Name of Operator Doyle Hartman	
3. Address of Operator Post Office Box 10426, Midland, Texas 79702	
4. Location of Well ** UNIT LETTER 0 1160 FEET FROM THE South LINE AND 1610 FEET FROM THE East LINE, SECTION 19 TOWNSHIP 25S RANGE 37E NMPM.	
15. Elevation (Show whether DF, RT, GR, etc.) 3058.0 (G.L.)	

Check Appropriate Box To Indicate Nature of Notice, Report or Other Data
NOTICE OF INTENTION TO: SUBSEQUENT REPORT OF:

PERFORM REMEDIAL WORK <input type="checkbox"/>	PLUG AND ABANDON <input type="checkbox"/>	REMEDIAL WORK <input type="checkbox"/>	ALTERING CASING <input type="checkbox"/>
TEMPORARILY ABANDON <input type="checkbox"/>	CHANGE PLANS <input type="checkbox"/>	COMMENCE DRILLING OPNS. <input checked="" type="checkbox"/>	PLUG AND ABANDONMENT <input type="checkbox"/>
PULL OR ALTER CASING <input type="checkbox"/>	OTHER <input type="checkbox"/>	CASING TEST AND CEMENT JOBS <input checked="" type="checkbox"/>	OTHER <input type="checkbox"/>

17. Describe Proposed or Completed Operations (Clearly state all pertinent details, and give pertinent dates, including estimated date of starting any proposed work) SEE RULE 1103.

Spudded well at 7:30 P.M. CST 12-26-83. Drilled 12-1/4" hole with Dyna-Drill to a total depth of 421'. Ran 11 joints (421.68') of 9-5/8" OD, 36 lb/ft, Grade B, ST&C casing and landed at 417'. Cemented casing with 300 sx API Class-C cement containing 2% CaCl. Plugged down at 7:00 A.M. CST 12-28-83. Circulated 100 sx excess cement to pit. Waited on cement 18 hours. Pressure tested casing to 700 psi. Pressure held okay.

** Note: Surface location

18. I hereby certify that the information above is true and complete to the best of my knowledge and belief.

SIGNED Cindy Sue Harrison TITLE Jr. Administrative Assistant DATE December 30, 1983
ORIGINAL SIGNED BY JERRY SEXTON
DISTRICT 1 SUPERVISOR
APPROVED BY _____ TITLE _____ DATE _____
CONDITIONS OF APPROVAL, IF ANY:

JAN 4 1984

JAN 6 1984

OIL CONSERVATION DIVISION
P. O. BOX 2088
SANTA FE, NEW MEXICO 87501Form C-103
Revised 10-1-

NO. OF COPIES RECEIVED	
DISTRIBUTION	
SANTA FE	
FILE	
U.S.O.S.	
LAND OFFICE	
OPERATION	

5a. Indicate Type of Lease
State <input type="checkbox"/> Free <input checked="" type="checkbox"/>
5. State Oil & Gas Lease No.

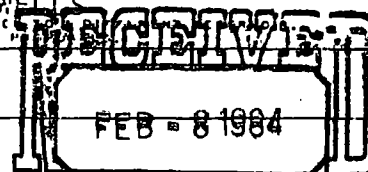
SUNDRY NOTICES AND REPORTS ON WELLS
DO NOT USE THIS FORM FOR PROPOSALS TO DRILL OR TO DEEPEN OR PLUG SACS
USE "APPLICATION FOR PERMIT" (FORM C-101) FOR SUCH PURPOSES

1. <input checked="" type="checkbox"/> OIL WELL <input type="checkbox"/> GAS WELL <input type="checkbox"/> OTHER	2. Name of Operator Doyle Hartman
3. Address of Operator Post Office Box 10426, Midland, Texas 79702	4. Location of Well UNIT LETTER ***0 1160 FEET FROM THE South LINE AND 1610 FEET FROM THE East LINE, SECTION 19 TOWNSHIP 25S RANGE 37E NMPM.

7. Unit Agreement Name
8. Farm or Lease Name Winningham
9. Well No. 8
10. Field and Pool, or Wildcat Jalmat (Oil)

11. Elevation (Show whether DF, RT, GR, etc.) 3058.0 G. L.	12. County Lea
---	-------------------

Check Appropriate Box To Indicate Nature of Notice, Report or Other Data
NOTICE OF INTENTION TO: SUBSEQUENT REPORT OF:

PERFORM REMEDIAL WORK <input type="checkbox"/>	PLUG AND ABANDON <input type="checkbox"/>	REMEDIAL WORK <input type="checkbox"/>	ALTERING CASINGS <input type="checkbox"/>
TEMPORARILY ABANDON <input type="checkbox"/>	CHANGE PLANS <input type="checkbox"/>	COMMENCE DRILLING OPS. <input type="checkbox"/>	PLUG AND ABANDONMENT <input type="checkbox"/>
PULL OR ALTER CASING <input type="checkbox"/>	OTHER <input type="checkbox"/>	CASING TEST AND CEMENT JOBS <input checked="" type="checkbox"/>	OTHER <input type="checkbox"/>

17. Describe Proposed or Completed Operations (Clearly state all pertinent details, and give pertinent dates, including estimated date of starting any proposed work) SEE RULE 1103.

Drilled well to a measured total depth of 4017'. Ran 89 joints (4018') of 7" OD, 26 lb/ft, J-55 LT&C casing, equipped with a float shoe and 22 centralizers, and landed bottom of casing at 4017'. Cemented casing with 500 sx of API Class-C cement containing 3% Halliburton Econolite and 1/4 lb/sx Floseal, followed by 350 sx of a 50-50 blend of Pozmix "A" and API Class-C cement containing 18% salt and 1/4 lb/sx Floseal. Plugged down at 9:40 p.m. CST 1-7-84. Circulated 295 sx of excess cement to pit. Pressure tested casing to 1500 psi and pressure held okay. Released pressure and float held okay.

18. I hereby certify that the information above is true and complete to the best of my knowledge and belief.

SIGNED <u>Michelle Hernandez</u>	TITLE <u>Administrative Assistant</u>	DATE <u>1-10-84</u>
ORIGINAL SIGNED BY EDDIE SEAY		
APPROVED BY <u>OIL & GAS INSPECTOR</u>	TITLE _____	DATE <u>JAN 13 1984</u>
CONDITIONS OF APPROVAL, IF ANY:		

JAN 16 1984

STATE OF NEW MEXICO
ENERGY AND MINERALS DEPARTMENT

OIL CONSERVATION DIVISION

P. O. BOX 2088

SANTA FE, NEW MEXICO 87501

Form C-103
Revised 10-1-7

NO. OF COPIES RECEIVED	
DISTRIBUTION	
SANTA FE	
FILE	
U.S.D.S.	
LAND OFFICE	
OPERATOR	

5a. Indicate Type of Lease
State ☐ Free ☒

5. State Oil & Gas Lease No.

SUNDRY NOTICES AND REPORTS ON WELLS
(DO NOT USE THIS FORM FOR PROPOSALS TO DRILL OR TO DEEPEN OR PLUG BACK TO A PERMIT RESERVING
USE "APPLICATION FOR PERMIT" (FORM C-101) FOR SUCH PROPOSALS.)

RECEIVED
FEB - 8 1984

1. OIL WELL ☒ GAS WELL ☐ OTHER ☐

2. Name of Operator
Doyle Hartman

3. Address of Operator
Post Office Box 10426, Midland, Texas 79702

4. Location of Well
UNIT LETTER ***0 1160 FEET FROM THE South LINE AND 1610 FEET FROM
THE East LINE, SECTION 19 TOWNSHIP 25S RANGE 37E RMPM.

5. Elevation (Show whether DF, RT, GR, etc.)
3058.0 G.L.

6. Unit Agreement Name

7. Farm or Lease Name
Winningham

8. Well No.
8

9. Field and Pool, or Wildcat
Jalmat (Oil)

10. County
Lea

Check Appropriate Box To Indicate Nature of Notice, Report or Other Data
NOTICE OF INTENTION TO: SUBSEQUENT REPORT OF:

PERFORM REMEDIAL WORK <input type="checkbox"/>	PLUG AND ABANDON <input type="checkbox"/>	REMEDIAL WORK <input type="checkbox"/>	ALTERING CASING <input type="checkbox"/>
TEMPORARILY ABANDON <input type="checkbox"/>	CHANGE PLANS <input type="checkbox"/>	COMMENCE DRILLING OPNS. <input type="checkbox"/>	PLUG AND ABANDONMENT <input type="checkbox"/>
PULL OR ALTER CASING <input type="checkbox"/>	OTHER <input type="checkbox"/>	CASING TEST AND CEMENT JOBS <input type="checkbox"/>	OTHER Notice of test and plug back <input checked="" type="checkbox"/>

17. Describe Proposed or Completed Operations (Clearly state all pertinent details, and give pertinent dates, including estimated date of starting any proposed work) SEE RULE 1103.

Perforated well with 7 shots from 3581 to 3688. Acidized well with a total of 2300 gallons of 15% MCA acid. After acid treatment, during 11 hour test period, well flowed at the rate of 6.2 BWPD on a 64/64" choke. Initial FCP= 584 psi. Final FCP= 625 psi. Ran VDCBL log and found good cement bond. Ran tracer survey and determined that water was entering from the perforated interval between 3581 and 3688. Set cement retainer at 3620' and cemented well with a total of 55 sx of cement. Reversed out 6 sx of cement and left 27 sx in casing below retainer, and 22 sx in formation. Now attempting completion in upper portion of Jalmat interval.

18. I hereby certify that the information above is true and complete to the best of my knowledge and belief.

SIGNED Michelle Hernandez TITLE Administrative Assistant DATE 1-19-84

ORIGINAL SIGNED BY JERRY SEATO

JAN 23 1984

APPROVED BY DISTRICT 1 SUPERVISOR TITLE DATE

CONDITIONS OF APPROVAL, IF ANY:

JAN 24 1984

NO. OF COPIES RECEIVED	
DISTRIBUTION	
SANTA FE	
FILE	
U.S.G.S.	
LAND OFFICE	
OPERATOR	

NEW MEXICO OIL CONSERVATION COMMISSION WELL COMPLETION OR RECOMPLETION REPORT AND LOG

Form C-105
Revised 10-8

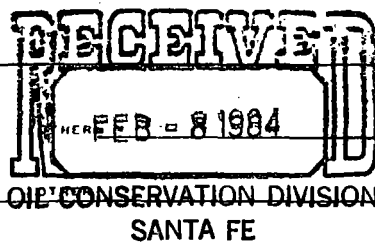

5a. Indicate Type of Lease
State ☐ Fee ☒

5. State Oil & Gas Lease No.

1a. TYPE OF WELL
OIL WELL ☐ GAS WELL ☒ DRY ☐

b. TYPE OF COMPLETION
NEW WELL ☒ WORK OVER ☐ DEEPEN ☐ PLUG BACK ☐ DIFF. RESVR. ☐

7. Unit Agreement Name

8. Form or Lease Name
Winningham

9. Well No.
8

10. Field and Pool, or Wildcat
Jalmat (Gas)

2. Name of Operator
Doyle Hartman

3. Address of Operator
Post Office Box 10426, Midland, Texas 79702

4. Location of Well
***Surface Location

UNIT LETTER ***0 LOCATED 1160 FEET FROM THE South LINE AND 1610 FEET FROM THE East LINE OF SEC. 19 TWP. 25S RGE. 37E

12. County
Lea

15. Date Spudded 12-26-83	16. Date T.D. Reached 1-6-84	17. Date Compl. (Ready to Prod.) 1-20-84	18. Elevations (DF, RKB, RT, GR, etc.) 3058.0 GL	19. Elev. Casinghead 3058
20. Total Depth 4017 MTD	21. Plug Back T.D. 4017	22. If Multiple Compl., How Many ---	23. Intervals Drilled By Rotary Tools 0-4017	24. Was Directional Survey Made Yes
24. Producing Interval(s), of this completion - Top, bottom, Name 3051-3177 (Yates)				25. Was Well Cored No
26. Type Electric and Other Logs Run Guard-Forxo, CD-DSN				

28. CASING RECORD (Report all strings set in well)

CASING SIZE	WEIGHT LB./FT.	DEPTH SET	HOLE SIZE	CEMENTING RECORD	AMOUNT PULLED
9 5/8	36	421	12 1/4	300 sx (Circ)	none
7	26	4017	8 3/4	850 sx (Circ)	none

29. LINER RECORD					30. TUBING RECORD		
SIZE	TOP	BOTTOM	SACKS CEMENT	SCREEN	SIZE	DEPTH SET	PACKER SET
					2 3/8	3402	---

31. Perforation Record (Interval, size and number)
20 shots with one shot each at: 3051, 3055, 3061, 3066, 3079, 3084, 3089, 3110, 3112, 3116, 3119, 3127, 3130, 3133, 3136, 3140, 3167, 3170, 3174, 3177

32. ACID, SHOT, FRACTURE, CEMENT SQUEEZE, ETC.
DEPTH INTERVAL: 3051-3177
AMOUNT AND KIND MATERIAL USED: A/6000 15% MCA

33. PRODUCTION

Date First Production 1-20-84	Production Method (Flowing, gas lift, pumping - Size and type pump) Pumping	Well Status (Prod. or Shut-in) Shut-in
Date of Test 1-22-84	Hours Tested 24	Choke Size 20/64
Flow Tubing Press. ---	Casing Pressure PCP= 30	Calculated 24-Hour Rate ---
Oil - Bbl. ---	Gas - MCF 85	Water - Bbl. ---
Oil Gravity - API (Corr.) ---	Gas - Oil Ratio ---	

34. Disposition of Gas (Solid, used for fuel, vented, etc.)
Vented

Test Witnessed by
Harold Swain

35. List of Attachments

36. I hereby certify that the information shown on both sides of this form is true and complete to the best of my knowledge and belief.

SIGNED Michelle Nemlue TITLE Administrative Asst. DATE 1-26-84

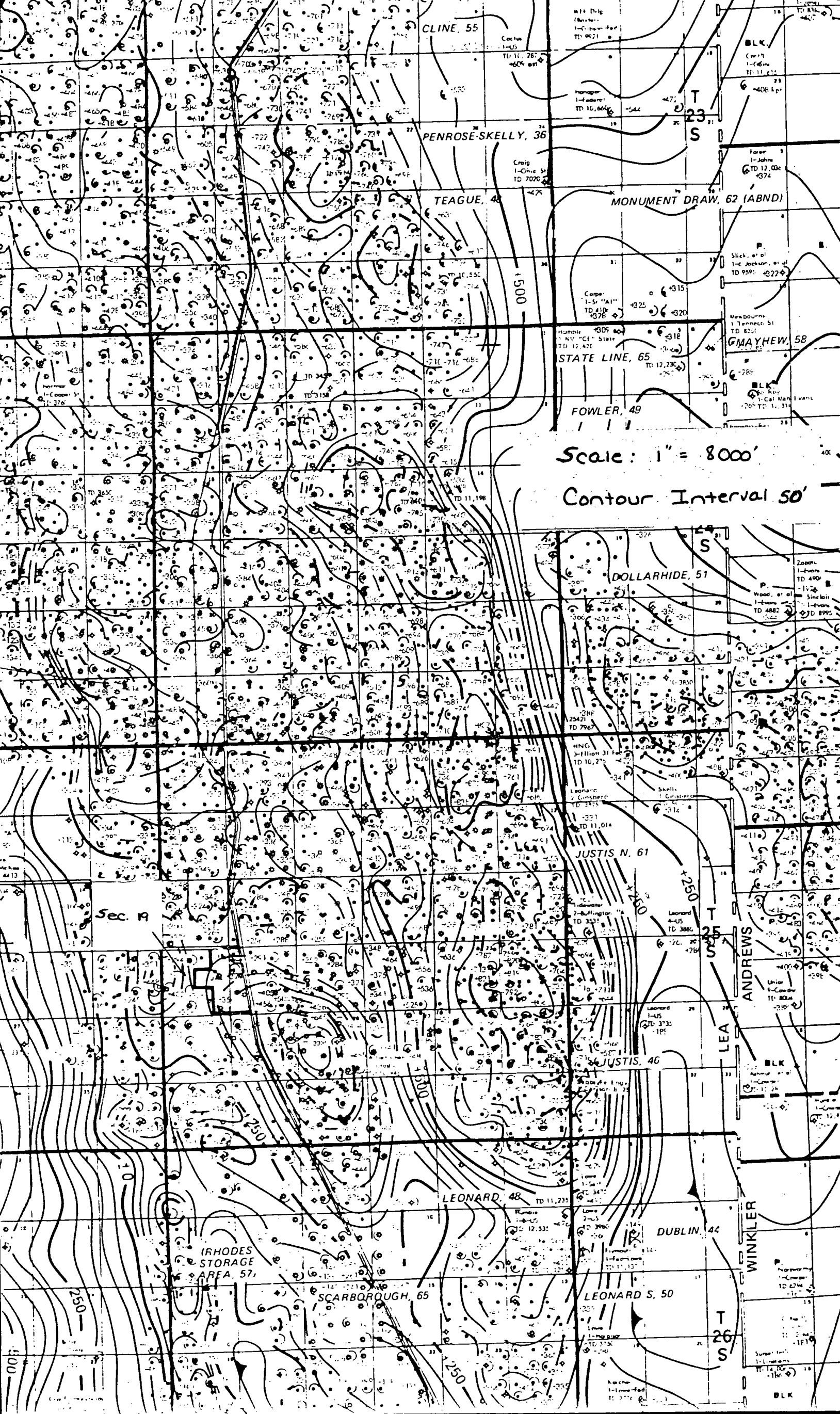

Scale: 1" = 8000'

Contour Interval 50'

W. P. A., INCORPORATED
308 WALL TOWERS WEST
MIDLAND, TEXAS 79701
PHONE 915/683-5721

February 3, 1984

New Mexico Department of Energy and Minerals,
Oil Conservation Division
P. O. Box 2088
Santa Fe, New Mexico 87501

Attention: Mr. Mike Stogner

Subject: Administrative Application for Infill Well Findings
for Doyle Hartman's Winningham No. 8 Well,
Section 19, Township 25 South, Range 37 East,
Jalmat Pool, Lea County, New Mexico

Gentlemen:

Application is hereby made for an administrative infill well finding effective with initial gas deliveries for the described well. In accordance with Exhibit "A", Order R-6013-A, the following are furnished:

- Rule 5: Attached are copies of the Forms C-101 and C-102 for the application well.
- Rule 6: The name of the pool in which the infill well has been drilled is the Jalmat Pool, and the standard spacing therefore is 640 acres per well.
- Rule 7: Permission for deviated drilling and unorthodox well location were approved subsequent to an examiner hearing (Case No. 8011) held on November 22, 1983. A hearing requesting approval of simultaneous dedication, and non-standard gas proration unit is docketed for February 16, 1984.
- Rule 8: Sections "a." through "f." are included on the attached "Summary of Required Information, Rule 8, Exhibit "A", Order No. R-6013-A.

Section "g." requires "...a clear and concise statement indicating why the existing well(s) on the proration unit cannot effectively and efficiently drain the portion of the reservoir covered by the proration unit." The Jalmat Pool reservoirs beneath the described proration unit were (Prior to the drilling and completion of the "application well") assigned to the following wells:

Texas Pacific Winingham No. 1	30(C)-25S-37E @ 660' FNL & 1980' FWL
Sun Exploration and Production (Texas Pacific) Winingham No. 2	19(P)-25S-37E @ 598' FSL & 653' FEL
Texas Pacific Winingham No. 3	30(I)-25S-37E @ 1980' FSL & 330' FEL
Texas Pacific Winingham No. 7	30(H)-25S-37E @ 1992' FNL & 488' FEL

Various portions of the 480-acre proration unit that has been proposed for simultaneous dedication have been assigned to various of these wells since initial development; however, immediately prior to the drilling of the application well, the following acreage was assigned to each.

Texas Pacific Winingham No. 1	E-2, NW-4, Sec. 30-80ac
Sun Exploration Winingham No. 2	E-2, SE-14, Sec. 19-80ac
Texas Pacific Winingham No. 3	SE-4, Sec. 30: 160ac
Texas Pacific Winingham No. 7	NE-4, Sec. 30: 160ac

Thus, the lease size that is effective for estimation of increased gas recovery could vary from 80 to 480 acres:

Size of proration unit:

480 acres-simultaneous dedication, one well
240 acres-simultaneous dedication, two wells
120 acres-mean of four pre-existing wells
80 acres-minimum proration unit

In any case, the pre-existing wells cannot efficiently and effectively drain any of the proposed 480-acre proration

unit, since all of them are either temporarily abandoned or have been shut-in for extended periods of time:

<u>WELL</u>	<u>STATUS</u>	<u>DATE</u>
Winningham No. 1	Shut-in	Last Production May '73
Winningham No. 2	Shut-in	Last Production Aug. '83
Winningham No. 3	Temporarily abandoned	Last Production Nov. '71
Winningham No. 7	Temporarily abandoned	Last Production Nov. '77

Therefore, any gas that is produced from any portion of the proposed 480-acre proration unit subsequent to the completion of the Doyle Hartman Winningham No. 8 well constitutes increased gas recovery attributable to the application well.

Rule 9:

Section "a." requires that a formation structure map be submitted; attached is a Yates formation structure map of that portion of the Jalmat Pool including and immediately surrounding E/2 SE/4 Section 19, and E/2 and E/2 NW/4 of Section 30.

Section "b." requires that the "volume of increased ultimate recovery expected to be obtained and a narrative describing how the increase was determined " be submitted. The estimated ultimate gas recovery for the Doyle Hartman Winningham No. 8 well is at least 99 MMCF and could be as much as 594 MMCF. The estimates of increased ultimate recovery for the application well were accomplished as follows:

- (1) Well logs for the Hartman Winningham No. 8 were analyzed, with results summarized as follows:

Mean Porosity, Fraction of Bulk Volume	0.156
Mean Connate Water Saturation, Fraction of Net Effective Pore Volume	0.238
Net Effective Pay Thickness, Feet	58.

The gross pay interval consistent with the above is 93, so the ratio of net effective pay to gross pay is 58 divided by 93 or about 62 percent.

- (2) The production tests for the Hartman Winningham No. 8 dated January 21 & 30, 1984, were analyzed, with results summarized as follows:

Stabilized Deliverability Coefficient, MCF/day per psia/2	0.0060454
Initial Stabilized Well- head Shut-in Pressure (Pc), psia	126.2
Initial Gas Formation Volume Factor, scf/rcf	7.786

- (3) The results of steps (1) and (2) were then combined, resulting in the following:

Original Gas-in-place

MMCF/Acre	2.335
MMCF/480 Acres	1,121.
MMCF/240 Acres	560.4
MMCF/120 Acres	280.2
MMCF/80 Acres	186.8

Est. Gas Rec. Factor, Fcn. of O.G.I.P.	0.530
---	-------

Est. Ult. Recovery

MMCF per 480 Acres	594.0
MMCF Per 240 Acres	297.0
MMCF per 120 Acres	148.5
MMCF per 80 Acres	99.0

The estimated increased gas recovery is then the same as these estimated ultimate gas recoveries, since there was no gas production from any part of the proposed 480-acre proration unit prior to the drilling and completion of the application well.

February 3, 1984

Page 5

Section "c." other supporting data submitted include the following:

Gas Production History Tabulation and Graph for all of the pre-existing wells.

Complete New Mexico Oil Conservation Division (NMOCD) forms on file for both the pre-existing and application wells.

Plat illustrating the proration units assigned to the pre-existing wells prior to drilling and completion of the application well

Daily drilling reports for the period January 21-30, 1984.

We believe that this information adequately documents this application; however, we should be pleased to supply you anything else that you might require in this connection.

Very truly yours,

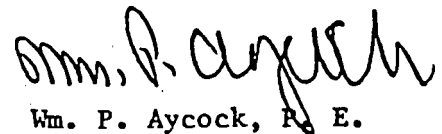

Wm. P. Aycock, P. E.

WPA/vkf
Attachments

TABLE NO. 1

SUMMARY OF REQUIRED INFORMATION, RULE 8, EXHIBIT "A", ORDER R-6013-A,
 (Sections "a." through "f.")
 NATURAL GAS POLICY ACT INFILL FINDINGS, ADMINISTRATIVE PROCEDURE

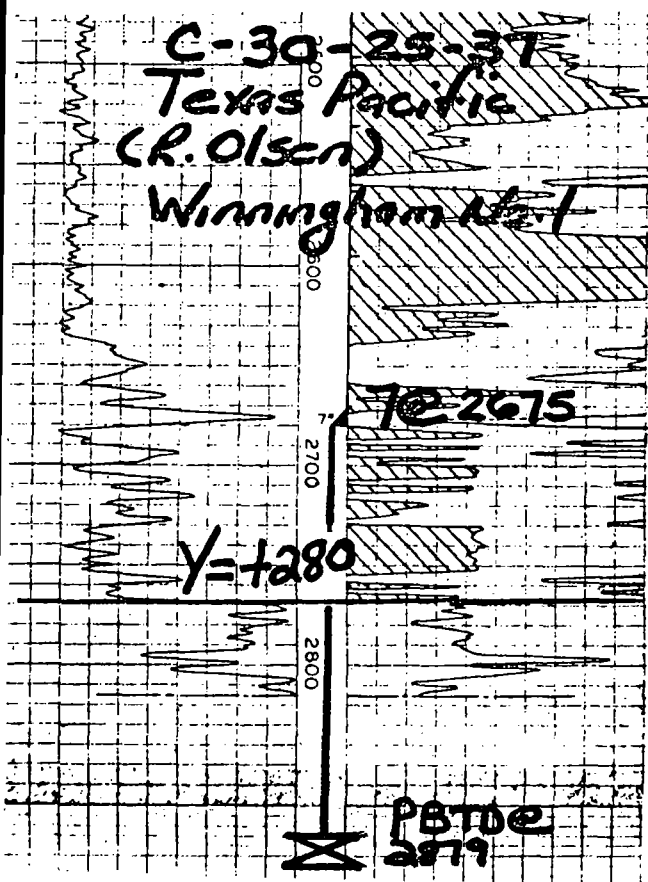
<u>SECTION OF RULE 8</u>	<u>RULE 8 REQUIREMENT</u>	<u>PRE-EXISTING WELL DOYLE HARTMAN, OPERATOR</u>	<u>INFILL APPLICATION WELL DOYLE HARTMAN, OPERATOR</u>
a.	Lease Name and Well Location	Winningham #2, 598' FSL & 653' FEL The pre-existing well located nearest to the application well	Winningham #8 surface location: 1160' FSL & 1610' FEL Subsurface bottom hole location: 2355' FSL & 336' FEL
b.	Spud Date	November 22, 1949	December 26, 1983
c.	Completion Date	December 8, 1949	January 20, 1984
d.	Mechanical Problems	None	None
e.	Current Rate of Production	Shut in since August '83	85 MCF (day) C-104 dated January 24, 1984
f.	Date of Plug and Abandonment	Not Abandoned	Not Abandoned



COMPANY	Texas Pacific Oil Company (R. Olsen)
WELL	Winningham No. 1
FIELD	Jalmat
LOCATION	660 FNL & 1980 FWL (C) Section 30, T-25-S, R-37-E
COUNTY	Lea
STATE	New Mexico
ELEVATIONS:	KB _____ DF 3050 GL _____

COMPLETION RECORD			
SPUD DATE	6-28-49	COMP. DATE	7-21-49
TD	2879	PBTD	2879
CASING RECORD	9 5/8 @ 300 W/200 7 @ 2675 W/300		
PERFORATING RECORD	OH: 2675-2879 (Upper Yates)		
STIMULATION	Natural		
IP	IPF= 3000 MCFPD		
GOR	GR		
TP	CP SIP= 1150 psi		
CHOKE	TUBING	@	
DST RECORD			
Proration Unit			
80 acres			
E/2 NW/4 Section 30			
Last Production 5/73.			
1973 Avg Prod= 645 MCF/mo.			
Well reported as non-commercial to			
REMARKS	NMOCD 1975.		
8-1-80 Cum= 1851.8 MMCF			

NO. OF COPIES RECEIVED	
DISTRIBUTION	
SANTA FE	
FILE	
U.S.G.S.	
LAND OFFICE	
TRANSPORTER	OIL GAS
OPERATOR	
PRORATION OFFICE	

NEW MEXICO OIL CONSERVATION COMMISSION
REQUEST FOR ALLOWABLE
AND
AUTHORIZATION TO TRANSPORT OIL AND NATURAL GAS

Form C-104
Supersedes Old C-104 and C-105
Effective 1-1-65

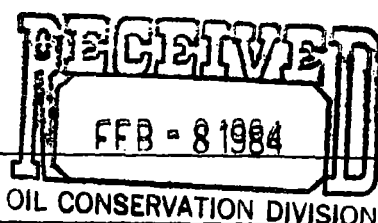

Operator
Doyle Hartman

Address
Post Office Box 10426, Midland, Texas 79702

OIL CONSERVATION DIVISION
SANTA FE

Reason(s) for filing (Check proper box)

New Well ☐ Change in Transporter of: Oil ☐ Dry Gas ☐
Recompletion ☐ Casinghead Gas ☐ Condensate ☐
Change in Ownership ☐

Other (Please explain)

Reconnect to El Paso Natural Gas Pipeline and return to production

If change of ownership give name and address of previous owner

I. DESCRIPTION OF WELL AND LEASE

Lease Name Winningham	Well No. 1	Pool Name, Including Formation Jalpat (Gas)	Kind of Lease State, Federal or Fee Fee	Lease No.
Location Unit Letter C : 1980 Feet From The West Line and 660 Feet From The North Line of Section 30 Township 25S Range 37E, NMPM, Lea County				

II. DESIGNATION OF TRANSPORTER OF OIL AND NATURAL GAS

Name of Authorized Transporter of Oil <input type="checkbox"/> or Condensate <input type="checkbox"/>	Address (Give address to which approved copy of this form is to be sent)	
Name of Authorized Transporter of Casinghead Gas <input type="checkbox"/> or Dry Gas <input checked="" type="checkbox"/>	Address (Give address to which approved copy of this form is to be sent)	
El Paso Natural Gas	P.O. Box 1384, Jal, New Mexico 88252	
If well produces oil or liquids, give location of tanks.	Unit	Sec.
	Twp.	Rge.
	Is gas actually connected? When	
	Yes 10-27-83	

If this production is commingled with that from any other lease or pool, give commingling order number:

III. COMPLETION DATA

Designate Type of Completion - (X)	Oil Well	Gas Well	New Well	Workover	Deepen	Plug Back	Same Res'v.	Diff. Res'v.
Date Spudded 6-28-49	Date Compl. Ready to Prod. 7-19-49	Total Depth 2879	P.B.T.D. 2879					
Elevations (DF, RKB, RT, GR, etc.) Not Available	Name of Producing Formation Yates-Seven Rivers	Top Oil/Gas Pay 2745	Tubing Depth 2765					
Perforations Open Hole 2765-2879	Depth Casing Shoe 2765							

TUBING, CASING, AND CEMENTING RECORD

HOLE SIZE	CASING & TUBING SIZE	DEPTH SET	SACKS CEMENT
11	9 5/8 36 lb/ft	300	200 SX
8 5/8	7 23 lb/ft	2765	300 SX

IV. TEST DATA AND REQUEST FOR ALLOWABLE OIL WELL

(Test must be after recovery of total volume of load oil and must be equal to or exceed top allowable for this depth or be for full 24 hours)

Date First New Oil Run To Tanks	Date of Test	Producing Method (Flow, pump, gas lift, etc.)	
Length of Test	Tubing Pressure	Casing Pressure	Choke Size
Actual Prod. During Test	Oil - Bbls.	Water - Bbls.	Gas - MCF

GAS WELL

Actual Prod. Test - MCF/D 28	Length of Test 24 hrs.	Bbls. Condensate/MMCF ---	Gravity of Condensate ---
Testing Method (pilot, back pr.) Orifice-Tester	Tubing Pressure (Shut-in) 85 psi	Casing Pressure (Shut-in) (105 psi)	Choke Size 13/64

V. CERTIFICATE OF COMPLIANCE

I hereby certify that the rules and regulations of the Oil Conservation Commission have been complied with and that the information given above is true and complete to the best of my knowledge and belief.

Larry G. [Signature]
(Signature)

Engineer

(Title)

October 27, 1983

(Date)

OIL CONSERVATION COMMISSION

OCT 31 1983

APPROVED _____, 19

BY ORIGINAL SIGNED BY JERRY SEXTON

DISTRICT I SUPERVISOR

TITLE _____

This form is to be filed in compliance with RULE 1104.

If this is a request for allowable for a newly drilled or deepened well, this form must be accompanied by a tabulation of the deviated tests taken on the well in accordance with RULE 111.

All sections of this form must be filled out completely for allowable on new and re-completed wells.

Fill out only Sections I, II, III, and VI for changes of owner, well name or number, or transporter, or other such change of condition.

NOV 1 1983

NO. OF COPIES RECEIVED	
DISTRIBUTION	
SANTA FE	
FILE	
U.S.G.S.	
LAND OFFICE	
TRANSPORTER	OIL GAS
OPERATOR	
PRORATION OFFICE	

NEW MEXICO OIL CONSERVATION COMMISSION
REQUEST FOR ALLOWABLE
AND
AUTHORIZATION TO TRANSPORT OIL AND NATURAL GAS

Form C-104
Supersedes Old C-104 and C-11
Effective 1-1-65

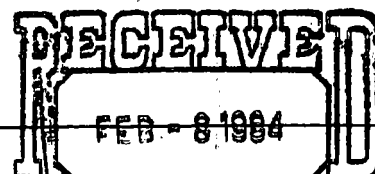

Operator
Doyle Hartman

OIL CONSERVATION DIVISION
SANTA FE

Address
Post Office Box 10426, Midland, Texas 79702

Reason(s) for filing (Check proper box)

Other (Please explain)

DISTRIBUTION	
SANTA FE	
FILE	
U.S.G.S.	
LAND OFFICE	
OPERATOR	

P. O. BOX 2080
SANTA FE, NEW MEXICO 87501

Form C-103
Revised 10-1-70

3a. Indicate Type of Lease

State ☐ Free ☒

5. State Oil & Gas Lease No.

SUNDRY NOTICES AND REPORTS ON WELLS

DO NOT USE THIS FORM FOR PROPOSALS TO DRILL OR TO DEEPEN OR PLUG BACK TO A DIFFERENT RESERVOIR.
USE "APPLICATION FOR PERMIT" (FORM C-101) FOR SUCH PURPOSES.

OIL WELL ☐ GAS WELL ☒ OTHER ☐

Name of Operator

Doyle Hartman

Address of Operator

P. O. Box 10426, Midland, Texas 79702

Location of well

UNIT LETTER C 660 FEET FROM THE North LINE AND 1980 FEET FROM
THE West LINE, SECTION 30 TOWNSHIP 25S RANGE 37E NMPM.

7. Unit Agreement Name

8. Firm or Lease Name

Winningham

9. Well No.

1

10. Field and Pool, or Wildcat

Jalmat (Gas)

15. Elevation (Show whether DF, RT, GR, etc.)

3050 DF

12. County

Lea

Check Appropriate Box To Indicate Nature of Notice, Report or Other Data
NOTICE OF INTENTION TO:

SUBSEQUENT REPORT OF:

FORM REMEDIAL WORK ☐
PERMANENTLY ABANDON ☐
OR ALTER CASING ☐

PLUG AND ABANDON ☐
CHANGE PLANS ☐

REMEDIAL WORK ☐
COMMENCE DRILLING OPNS. ☐
CASING TEST AND CEMENT JOBS ☐

ALTERING CASING ☐
PLUG AND ABANDONMENT ☐

OTHER ☒ Return well to production

Describe Proposed or Completed Operations (Clearly state all pertinent details, and give pertinent dates, including estimated date of starting any proposed work) SEE RULE 1103.

We propose to reconnect this well to El Paso Natural Gas Pipeline and place on production. This well will be producing from Upper Yates (open hole 2675-2879). This well is assigned a 80 acre proration unit consisting of E/2 NW/4 Section 30, T-25-S, R-37-E. A production test indicates this well is capable of commercial production.

I hereby certify that the information above is true and complete to the best of my knowledge and belief.

Larry A. [Signature]

TITLE Engineer

DATE September 9, 1983

ED BY

TITLE

DATE

CTIONS OF APPROVAL, IF ANY:

DISTRIBUTION	
SANTA FE	
FILE	
U.S.G.S.	
LAND OFFICE	
TRANSPORTER	OIL
	GAS
OPERATOR	
PRORATION OFFICE	

NEW MEXICO OIL CONSERVATION COMMISSION
REQUEST FOR ALLOWABLE
AND

Form C-104
Supersedes Old C-104 and C-1
Effective 1-1-65

AUTHORIZATION TO TRANSPORT OIL AND NATURAL GAS

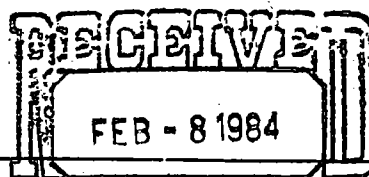

Operator
Sun Exploration & Production Co.
Address
P. O. Box 1861, Midland, Texas 79702

OIL CONSERVATION DIVISION
SANTA FE

Reason(s) for filing (Check proper box)

New Well ☐
Recompletion ☐
Change in Ownership ☐

Change in Transporter of:

Oil ☐ Dry Gas ☐
Casinghead Gas ☐ Condensate ☐

Other (Please explain)

Name Change Only
From: Sun Oil Company

If change of ownership give name
and address of previous owner

II. DESCRIPTION OF WELL AND LEASE

Lease Name Winningham	Well No. 1	Pool Name, Including Formation Jalmat Tansill Yt 7 Rvrs. Gas	Kind of Lease State, Federal or Fee	Lease No.
Location Unit Letter C : 1980 Feet From The West Line and 660 Feet From The North				
Line of Section 30 Township 25-S Range 37-E, NMPM, Lea County				

III. DESIGNATION OF TRANSPORTER OF OIL AND NATURAL GAS Ta'd

Name of Authorized Transporter of Oil <input type="checkbox"/> or Condensate <input type="checkbox"/>	Address (Give address to which approved copy of this form is to be sent)					
Name of Authorized Transporter of Casinghead Gas <input type="checkbox"/> or Dry Gas <input type="checkbox"/>	Address (Give address to which approved copy of this form is to be sent)					
If well produces oil or liquids, give location of tanks.	Unit	Sec.	Twp.	Rge.	Is gas actually connected?	When

If this production is commingled with that from any other lease or pool, give commingling order number:

V. COMPLETION DATA

Designate Type of Completion - (X)	Oil Well	Gas Well	New Well	Workover	Deepen	Plug Back	Same Res't.	Diff. Res't.
Date Spudded	Date Compl. Ready to Prod.		Total Depth		P.B.T.D.			
Elevations (DF, RKB, RT, GR, etc.)	Name of Producing Formation		Top Oil/Gas Pay		Tubing Depth			
Perforations					Depth Casing Shoe			
TUBING, CASING, AND CEMENTING RECORD								
HOLE SIZE	CASING & TUBING SIZE		DEPTH SET		SACKS CEMENT			

V. TEST DATA AND REQUEST FOR ALLOWABLE OIL WELL

(Test must be after recovery of total volume of load oil and must be equal to or exceed top allowable for this depth or be for full 24 hours)

Date First New Oil Run To Tanks	Date of Test	Producing Method (Flow, pump, gas lift, etc.)	
Length of Test	Tubing Pressure	Casing Pressure	Choke Size
Actual Prod. During Test	Oil - Bbls.	Water - Bbls.	Gas - MCF

GAS WELL

Actual Prod. Test - MCF/D	Length of Test	Bbls. Condensate/MMCF	Gravity of Condensate
Testing Method (pilot, back pr.)	Tubing Pressure (Shut-in)	Casing Pressure (Shut-in)	Choke Size

VI. CERTIFICATE OF COMPLIANCE

I hereby certify that the rules and regulations of the Oil Conservation Commission have been complied with and that the information given above is true and complete to the best of my knowledge and belief.

Acct. Asst. II

(Signature)

(Title)

1-1-82

(Date)

OIL CONSERVATION COMMISSION

JAN 21 1982

APPROVED _____, 19

Orig. Signed by

BY Jerry Sexton

TITLE Dist 1, Supr

This form is to be filed in compliance with RULE 1104.

If this is a request for allowable for a newly drilled or deepened well, this form must be accompanied by a tabulation of the deviation tests taken on the well in accordance with RULE 111.

All sections of this form must be filled out completely for allowable on new and recompleted wells.

Fill out only Sections I, II, III, and VI for changes of owner, well name or number, or transporter, or other such change of condition.

Separate Forms C-104 must be filed for each well in multiple

DISTRIBUTION	
SANTA FE	
FILE	
U.S.G.S.	
LAND OFFICE	
TRANSPORTER	OIL
	GAS
OPERATOR	
PRORATION OFFICE	

NEW MEXICO OIL CONSERVATION COMMISSION
REQUEST FOR ALLOWABLE
AND
AUTHORIZATION TO TRANSPORT OIL AND NATURAL GAS

Form C-104
Supersedes Old C-104 and C-105
Effective 1-1-65

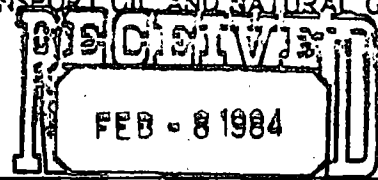

OIL CONSERVATION DIVISION
SANTA FE

Operator
SUN OIL COMPANY
Address
P.O. Box 1861, Midland, TX 79702

Reason(s) for filing (Check proper box) ☐ New Well ☐ Change in Transporter of:
Other (Please explain)

DISTRIBUTION	
SANTA FE	
FILE	
U.S.G.S.	
LAND OFFICE	
OPERATION	

OIL CONSERVATION DIVISION
P. O. BOX 2080
SANTA FE, NEW MEXICO 87501

Form C-103
Revised 10-1-70

5a. Indicate Type of Lease
State ☐ Free ☒
5. State Oil & Gas Lease No.

SUNDRY NOTICES AND REPORTS ON WELLS
(DO NOT USE THIS FORM FOR PROPOSALS TO DRILL OR TO DEEPEN OR PLUG OR TO ABANDON A WELL. USE APPLICATION FOR PERMIT - (FORM C-101) FOR SUCH PURPOSES.)

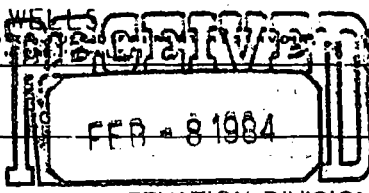

OIL WELL ☐ GAS WELL ☒ OTHER ☐
Name of Operator
Doyle Hartman
Address of Operator
P. O. Box 10426, Midland, Texas 79702

7. Unit Agreement Name
8. Firm or Lease Name Winningham
9. Well No. 1
10. Field and Pool, or Wildcat Jalmat (Gas)
11. Elevation (Show whether DF, RT, GR, etc.) 3050 DF
12. County Lea

Section of well
UNIT LETTER **C** **660** FEET FROM THE **North** LINE AND **1980** FEET FROM
THE **West** LINE, SECTION **30** TOWNSHIP **25S** RANGE **37E** N.M.P.M.

Check Appropriate Box To Indicate Nature of Notice, Report or Other Data
NOTICE OF INTENTION TO: SUBSEQUENT REPORT OF:

DRM REMEDIAL WORK <input type="checkbox"/>	PLUG AND ABANDON <input type="checkbox"/>	REMEDIAL WORK <input type="checkbox"/>	ALTERING CASING <input type="checkbox"/>
TEMPORARILY ABANDON <input type="checkbox"/>	CHANGE PLANS <input type="checkbox"/>	COMMENCE DRILLING OPNS. <input type="checkbox"/>	PLUG AND ABANDONMENT <input type="checkbox"/>
OR ALTER CASING <input type="checkbox"/>		CASING TEST AND CEMENT JOBS <input type="checkbox"/>	
Return well to production <input checked="" type="checkbox"/>		OTHER <input type="checkbox"/>	

Describe Proposed or Completed Operations (Clearly state all pertinent details, and give pertinent dates, including estimated date of starting any proposed work) SEE RULE 1103.

We propose to reconnect this well to El Paso Natural Gas Pipeline and place on production. This well will be producing from Upper Yates (open hole 2675-2879). This well is assigned a 80 acre proration unit consisting of E/2 NW/4 Section 30, T-25-S, R-37-E. A production test indicates this well is capable of commercial production.

I hereby certify that the information above is true and complete to the best of my knowledge and belief.

Larry A. [Signature] TITLE Engineer DATE September 9, 1983

ORIGINAL SIGNED BY JERRY SEXTON
DISTRICT I SUPERVISOR

TITLE _____ DATE SEP 12 1983

REASONS OF APPROVAL, IF ANY:

SEP 13 1983

DISTRIBUTION	
SANTA FE	
FILE	
U.S.G.S.	
LAND OFFICE	
TRANSPORTER	OIL
	GAS
OPERATOR	
PRORATION OFFICE	

NEW MEXICO OIL CONSERVATION COMMISSION
REQUEST FOR ALLOWABLE
AND
AUTHORIZATION TO TRANSPORT OIL AND NATURAL GAS

Form C-104
Supersedes Old C-104 and C-
Effective 1-1-65

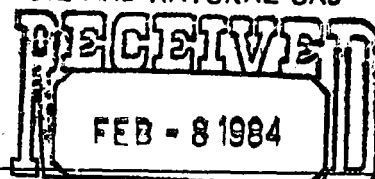

OIL CONSERVATION DIVISION
SANTA FE

SUN TEXAS COMPANY

Address

P. O. Box 4067 Midland, Texas 79704

Reason(s) for filing (Check proper box)

New Well ☐ Change in Transporter of:
Recompletion ☐ Oil ☐ Dry Gas ☐
Change in Ownership ☒ Casinghead Gas ☐ Condensate ☐

Other (Please explain)

Change of ownership give name

and address of previous owner TEXAS PACIFIC OIL COMPANY, INC. P. O. Box 4067 Midland, TX. 79704

DESCRIPTION OF WELL AND LEASE

Lease Name	Well No.	Pool Name, Including Formation	Kind of Lease	Lease No.
LEONARD	1	LEONARD TALSILL 4 ALLO	State, Federal or Fee Fee	
Location				

Unit Letter C : 1982 Feet From The WEST Line and 1.60 Feet From The NORTH

Line of Section 30 Township 25-S Range 37-E, NMPM, LEA County

DESIGNATION OF TRANSPORTER OF OIL AND NATURAL GAS TAD

Name of Authorized Transporter of Oil ☐ or Condensate ☐ Address (Give address to which approved copy of this form is to be sent)

Name of Authorized Transporter of Casinghead Gas ☐ or Dry Gas ☐ Address (Give address to which approved copy of this form is to be sent)

Is well produces oil or liquids, give location of tanks.	Unit	Sec.	Twp.	Rge.	Is gas actually connected?	When
---	------	------	------	------	----------------------------	------

this production is commingled with that from any other lease or pool, give commingling order number:

COMPLETION DATA

Designate Type of Completion - (X)	Oil Well	Gas Well	New Well	Workover	Deepen	Plug Back	Same Res'v.	Diff. Res'v.
Date Spudded	Date Compl. Ready to Prod.		Total Depth		P.B.T.D.			
Deviations (DF, RKB, RT, CR, etc.)	Name of Producing Formation		Top Oil/Gas Pay		Tubing Depth			
Perforations					Depth Casing Shoe			

TUBING, CASING, AND CEMENTING RECORD

HOLE SIZE	CASING & TUBING SIZE	DEPTH SET	SACKS CEMENT

TEST DATA AND REQUEST FOR ALLOWABLE
OIL WELL

(Test must be after recovery of total volume of load oil and must be equal to or exceed top allowable for this depth or be for full 24 hours)

Date First New Oil Run To Tanks	Date of Test	Producing Method (Flow, pump, gas lift, etc.)	
Length of Test	Tubing Pressure	Casing Pressure	Choke Size
Actual Prod. During Test	Oil-Bbls.	Water-Bbls.	Gas-MCF

GAS WELL

Actual Prod. Test-MCF/D	Length of Test	Bbls. Condensate/MMCF	Gravity of Condensate
Testing Method (pilot, back pr.)	Tubing Pressure (Shut-in)	Casing Pressure (Shut-in)	Choke Size

CERTIFICATE OF COMPLIANCE

I hereby certify that the rules and regulations of the Oil Conservation Commission have been complied with and that the information given above is true and complete to the best of my knowledge and belief.

Regional Operations Superintendent/West
(Title)

SEP 12 1980

(Date)

OIL CONSERVATION COMMISSION

APPROVED OCT 27 1984, 19

BY Jerry Seaton
Dist. L. Supr.

TITLE

This form is to be filed in compliance with RULE 1104.

If this is a request for allowable for a newly drilled or deepened well, this form must be accompanied by a tabulation of the deviation tests taken on the well in accordance with RULE 111.

All sections of this form must be filled out completely for allowable on new and recompleted wells.

Fill out only Sections I, II, III, and VI for changes of owner, well name or number, or transporter, or other such change of condition.

Separate Forms C-104 must be filed for each pool in multiply

ADDITIONAL COPIES RECEIVED	
DISTRIBUTION	
SANTA FE	
FILE	
U.S.G.S.	
LAND	PRICE
OPER	OR

NEW MEXICO OIL CONSERVATION DIVISION

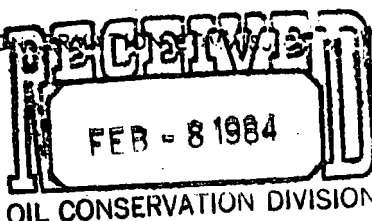
NEW MEXICO OIL CONSERVATION DIVISION
 11-1-76
 11-1-76
 11-1-76

NMI-568

SUNDY NOTICES AND REPORTS ON WELLS SANTA FE

DO NOT USE THIS FORM FOR PROPOSALS TO DRILL OR TO DEEPEN OR PLUG BACK TO A DIFFERENT RESERVOIR.
 USE APPLICATION FOR PERMIT - (FORM C-101) FOR SUCH PROPOSALS.

1. Name of Operator	2. Address of Operator	3. Location of Well	4. Unit Letter	5. Feet from the West Line and	6. Feet from the North Line, Section	7. Township	8. Range	9. Elevation (Show whether DE, RT, GR, etc.)	10. LEA	
TEXAS PACIFIC OIL COMPANY, INC.	P.O. Box 4067, MIDLAND, TEXAS 79701	1	C	1980	WEST	660	FEET FROM THE NORTH LINE, SECTION 30	TOWNSHIP 25-S	RANGE 37-E	LEA

Check Appropriate Box To Indicate Nature of Notice, Report or Other Data
 NOTICE OF INTENTION TO:

PERFORM REMEDIAL WORK	<input type="checkbox"/>	PLUG AND ABANDON	<input type="checkbox"/>
TEMPORARILY ABANDON	<input type="checkbox"/>	CHANGE PLANS	<input type="checkbox"/>
PULL OR ALTER CASING	<input type="checkbox"/>	OTHER	<input type="checkbox"/>

SUBSEQUENT REPORT OF:	ALTERING PLANS	<input type="checkbox"/>
REMEDIAL WORK	COMMENCE DRILLING OR WORK	<input type="checkbox"/>
CASING TEST AND CEMENT JOBS	OTHER	<input type="checkbox"/>
WELL STATUS <input checked="" type="checkbox"/>		

17. Describe Proposed or Completed Operations (Clearly state all pertinent details, and give pertinent dates, including proposed work) SEE RULE 1103.

Well shut in. TA'd in June 1974 due to uneconomical producing rates. Future work dependent on results of recompletion of Well No. 7 to Jalmat Yates.

Expires 11-1-76

18. I hereby certify that the information above is true and complete to the best of my knowledge and belief.		
SIGNED	TITLE	DATE
L. Wright	Area Supt.	11-2-75
APPROVED BY	TITLE	DATE
		11-2-75

CONDITIONS OF APPROVAL, IF ANY:

WELL LOCATION AND ACREAGE DEDICATION PLAT

SEE INSTRUCTIONS FOR COMPLETING THIS FORM ON THE REVERSE SIDE

SECTION A

Operator		1980 OCT 3 PM 1:26		Well No.	
Cleen Gila, Inc.		Minningham		1	
Unit Letter	Section	Township	Range	County	
C	30	253	97E	Lea	
Actual Footage Location of Well:					
1450 feet from the West		line and	660 feet from the North	line	
Ground Level Elev.	Producing Formation	Pool	Dedicated Acreage:		
Not Available	Yates	Almet	80 Acres		

1. Is the Operator the only owner in the dedicated acreage outlined on the plat below? YES 1 NO ____ . ("Owner" means the person who has the right to drill into and to produce from any pool and to appropriate the production either for himself or for himself and another. (65-3-29 (e) NMSA 1935 Comp.)
2. If the answer to question one is "no," have the interests of all the owners been consolidated by communitization agreement or otherwise? YES ____ NO ____ . If answer is "yes," Type of Consolidation ____
3. If the answer to question two is "no," list all the owners and their respective interests below:

Owner	Land Description

SECTION B

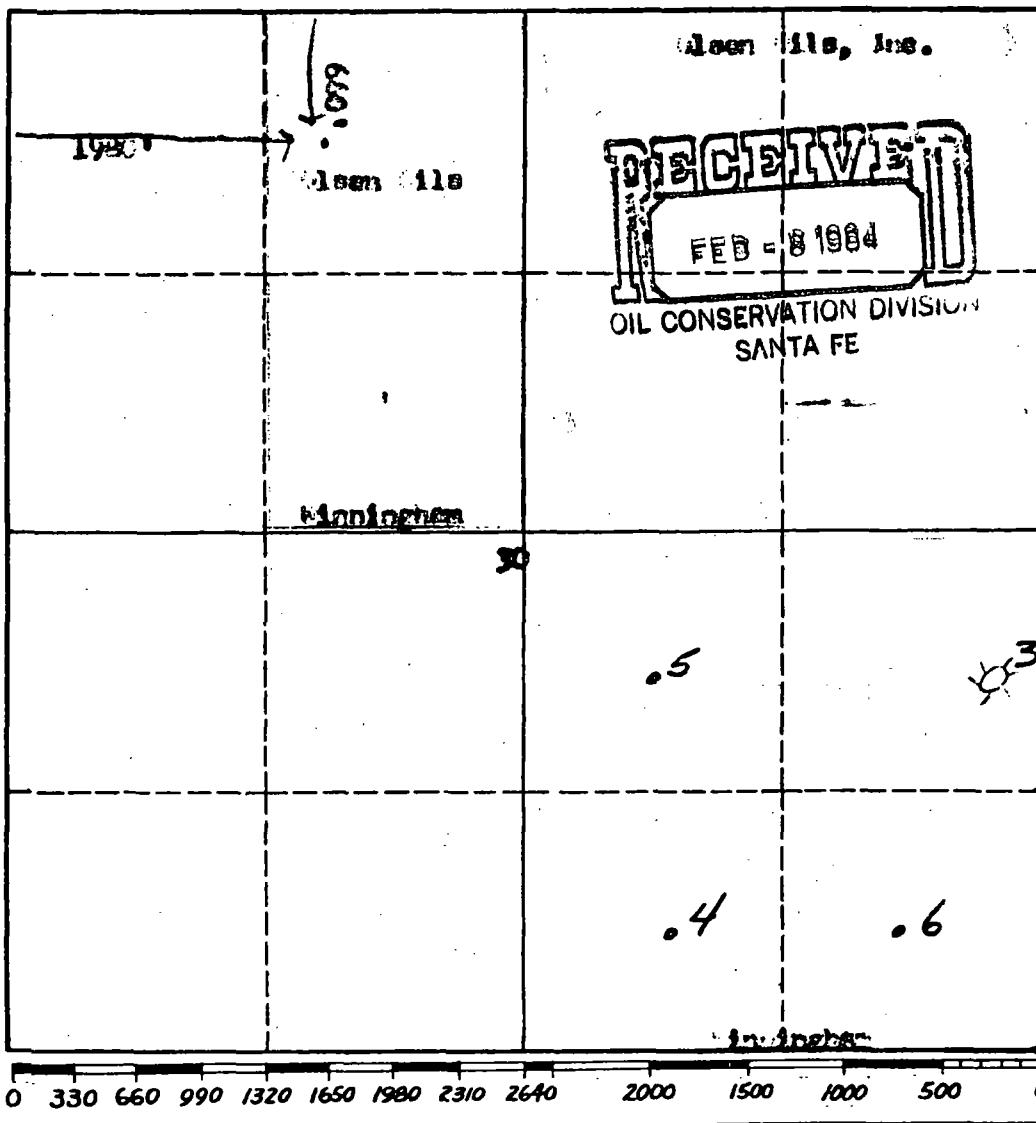

CERTIFICATION

I hereby certify that the information in SECTION A above is true and complete to the best of my knowledge and belief.

Name Samuel Watson

Position Engineer

Company Cleen Gila, Inc.

Date 9-19-80

I hereby certify that the well location shown on the plat in SECTION B was plotted from field notes of actual surveys made by me or under my supervision, and that the same is true and correct to the best of my knowledge and belief.

Date Surveyed 9-19-80

Registered Professional Engineer and/or Land Surveyor

Certificate No. _____

SIZE OF HOLE	SIZE OF CASING	WHERE SET	NO. SACKS OF CEMENT	METHODS USED	MUD GRAVITY	AMOUNT OF MUD USED
11"	9 5/8"	300	200	HDWCO		
8 5/8"	7"	2765	Stage cemented 200 SKS at 2765 and 100 SKS at 1650. HDWCO			

PLUGS AND ADAPTERS

Heaving plug Material

Length

Depth Set

Adapters — Material

Size

RECORD OF SHOOTING OR CHEMICAL TREATMENT

SIZE	SHELL USED	EXPLOSIVE OR CHEMICAL USED	QUANTITY	DATE	DEPTH SHOT OR TREATED	DEPTH CLEANED OUT

Results of shooting or chemical treatment

RECORD OF DRILL-STEM AND SPECIAL TESTS

If drill-stem or other special tests or deviation surveys were made, submit report on separate sheet and attach hereto.

TOOLS USED

Rotary tools were used from 0 feet to 2879 feet, and from feet to feet

Cable tools were used from feet to feet, and from feet to feet

PRODUCTION

Put to producing 7/21/49 19 (Waiting on Gas connection.)

The production of the first 24 hours was barrels of fluid of which % was oil; % emulsion; % water; and % sediment. Gravity. Bc.

If gas well, cu. ft. per 24 hours Net 3000 MCF Gallons gasoline per 1,000 cu. ft. of gas

Rock pressure, lbs. per sq. in. Shut in 1150#

EMPLOYEES

Bob Beebe, Driller Henry King, Driller
Bill Brown, Driller

FORMATION RECORD ON OTHER SIDE

I hereby swear or affirm that the information given herewith is a complete and correct record of the well and all work done on it so far as can be determined from available records.

Subscribed and sworn to before me this 22

day of July, 19 49

Notary Public

My Commission expires 10/24/49

Hobbs, New Mexico. 7/22/49.

Name J. T. Haldeman

Position Consulting Geologist

Representing R. Olsen Oil Co. Operator

Address Harden Hotel, Hobbs, New Mexico.

FORMATION RECORD

FROM	TO	THICKNESS IN FEET	FORMATION
0	1520	1520	Shale red sandy
1520	1650	130	Anhydrite wht to gry, traces of Polyhalite Top Rustler 1520.
1650	2650	2000	Salt, last 150 ft. anhydritic. Top Salt 1650
2650	2725	75	Dolomite anhydritic tan dense show Oil. Top. Br. Line 2650.
2725	2745	20	Anhydrite white dense
2745	2830	85	Sand silty anhydritic. Frosted Qtz. grains. Top. Yates 2745.
2830	2879	49 T.D.	Sand silty bentonitic
DRILL LOG TESTS			
D.S.T. #1	Hook wall Packer set at 2640 inside of 7 inch. Tested to 2810'. Tool open 1 Hr. Mud to surface in 36 minutes Gas to surface in 47 minutes. Flow Pressure (280'-289') 100%-200%. Buildup Pressure 450%. Hydrostatic Pressure 1180/sg. Estimate gas to gauge 100 MCF.		
D.S.T. #2	Hook Wall packer at 2640-2879 T.D. Tool open 1 Hr. Gas to surface in 7 minutes Flow Pressure 350%-400%. Buildup Pressure 650% ? Estimate Gas volume to be 1 million Cu. Ft.		
	Well now completed awaiting gas connection. There is a possibility that this well will be shut with a nitro shot at a later date.		
			JTP

COMPANY Doyle Hartman
 (Sun Exploration & Production Co.)
 WELL Winningham No. 2
 FIELD Jalmat
 LOCATION 598 FSL & 653 FEL (P)
Section 19, T-25-S, R-37-E
(25-37-19-P)
 COUNTY Lea
 STATE New Mexico
 ELEVATIONS: KB _____
 DF 3046
 GL _____

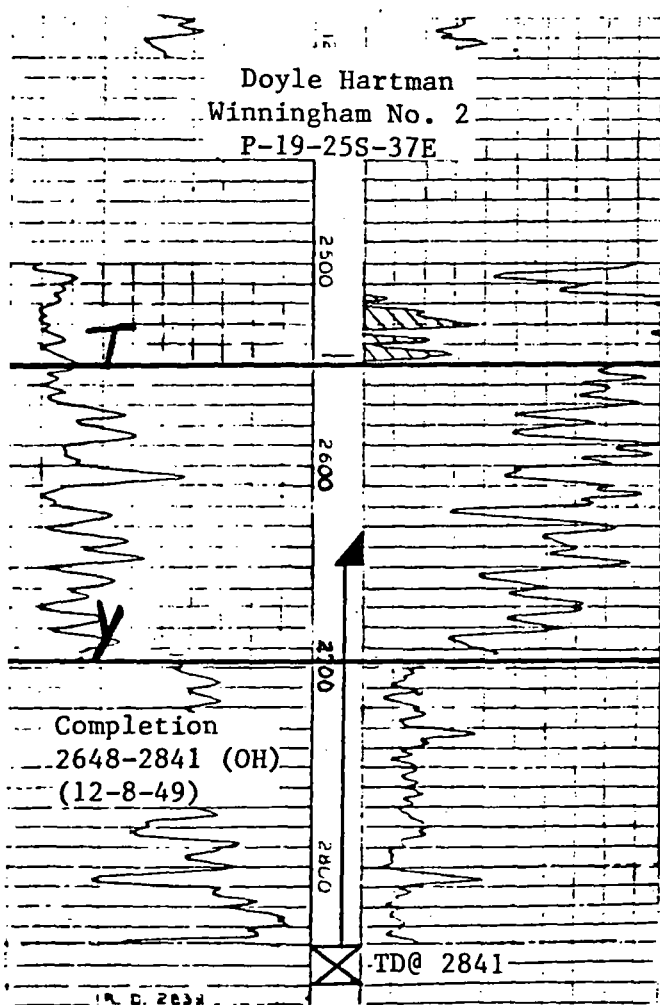

COMPLETION RECORD

SPUD DATE 11-22-49 COMP. DATE 12-8-49
 TD 2841 PBTD 2841
 CASING RECORD 9 5/8 @ 298 w/200
7 @ 2648 w/375

PERFORATING RECORD OH: 2648-2841
(Upper Yates)

STIMULATION Natural

IP IPF= 4060 MCFPD

GOR _____ GR _____

TP _____ CP _____

CHOKE 5/8 TUBING _____ @ _____

REMARKS NSP No.= 39

80 acres

E/2 SE/4 Section 19

8-83 Cum Prod: 1914.1 MMCF

1983 Avg Prod: 4 MCFPD

P-19-25S-37E

NEW MEXICO OIL CONSERVATION COMMISSION
REQUEST FOR ALLOWABLE
AND
AUTHORIZATION TO TRANSPORT OIL AND NATURAL GAS

Form C-104
Supersedes Old C-104 and C-105
Effective 1-1-65

NO. OF COPIES RECEIVED	
DISTRIBUTION	
SANTA FE	
FILE	
U.S.G.S.	
LAND OFFICE	
TRANSPORTER	OIL GAS
OPERATOR	
PRORATION OFFICE	

Operator

Doyle Hartman

Address

Post Office Box 10426, Midland, Texas 79702

Reason(s) for filing (Check proper box)

New Well ☐
Recompletion ☐
Change in Ownership ☒

Change in Transporter of

Oil ☐ Dry Gas ☐
Casinghead Gas ☐ Condensate ☐

Other

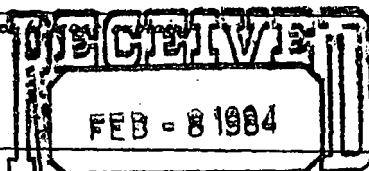

If change of ownership give name
and address of previous owner

Sun Exploration & Production Co., P.O. Box 1861, Midland, Texas 79702
SANTA FE

OIL CONSERVATION DIVISION
SANTA FE

II. DESCRIPTION OF WELL AND LEASE

Lease Name Winningham	Well No. 2	Pool Name, Including Formation Jalmat (Gas)	Kind of Lease State, Federal or Fee Fee	Lease No.
Location Unit Letter <u>P</u> ; <u>598</u> Feet From The <u>South</u> Line and <u>653</u> Feet From The <u>East</u> Line of Section <u>19</u> Township <u>25S</u> Range <u>37E</u> , NMPM, Lea County				

III. DESIGNATION OF TRANSPORTER OF OIL AND NATURAL GAS

Name of Authorized Transporter of Oil <input type="checkbox"/> or Condensate <input type="checkbox"/>	Address (Give address to which approved copy of this form is to be sent)					
Name of Authorized Transporter of Casinghead Gas <input type="checkbox"/> or Dry Gas <input checked="" type="checkbox"/>	Address (Give address to which approved copy of this form is to be sent)					
El Paso Natural Gas	P.O. Box 1384, Jal, New Mexico 88252					
If well produces oil or liquids, give location of tanks.	Unit	Sec.	Twp.	Rge.	Is gas actually connected?	When
					Yes	

If this production is commingled with that from any other lease or pool, give commingling order number:

IV. COMPLETION DATA

Designate Type of Completion - (X)		Oil Well	Gas Well	New Well	Workover	Deepen	Plug Back	Same Res'v.	Diff. Res'v.
Date Spudded	Date Compl. Ready to Prod.	Total Depth		P.B.T.D.					
Elevations (DF, RKB, RT, GR, etc.)	Name of Producing Formation	Top Oil/Gas Pay		Tubing Depth					
Perforations				Depth Casing Shoe					
TUBING, CASING, AND CEMENTING RECORD									
HOLE SIZE	CASING & TUBING SIZE		DEPTH SET		SACKS CEMENT				

V. TEST DATA AND REQUEST FOR ALLOWABLE OIL WELL

(Test must be after recovery of total volume of load oil and must be equal to or exceed top allowable for this depth or be for full 24 hours)

Date First New Oil Run To Tanks	Date of Test	Producing Method (Flow, pump, gas lift, etc.)	
Length of Test	Tubing Pressure	Casing Pressure	Choke Size
Actual Prod. During Test	Oil - Bbls.	Water - Bbls.	Gas - MCF

GAS WELL

Actual Prod. Test - MCF/D	Length of Test	Bbls. Condensate/MMCF	Gravity of Condensate
Testing Method (pilot, back pr.)	Tubing Pressure (Shut-in)	Casing Pressure (Shut-in)	Choke Size

VI. CERTIFICATE OF COMPLIANCE

I hereby certify that the rules and regulations of the Oil Conservation Commission have been complied with and that the information given above is true and complete to the best of my knowledge and belief.

Larry A. Hennings
(Signature)

Engineer

(Title)

August 30, 1983

(Date)

OIL CONSERVATION COMMISSION

SEP 1 1983

APPROVED _____, 19

BY ORIGINAL SIGNED BY JERRY SEXTON
DISTRICT I SUPERVISOR

TITLE _____

This form is to be filed in compliance with RULE 1104.

If this is a request for allowable for a newly drilled or deepened well, this form must be accompanied by a tabulation of the deviated tests taken on the well in accordance with RULE 111.

All sections of this form must be filled out completely for allowable on new and re-completed wells.

Fill out only Sections I, II, III, and VI for changes of owner, well name or number, or transporter, or other such change of condition.

DISTRIBUTION	
SANTA FE	
FILE	
J.S.G.S.	
LAND OFFICE	
TRANSPORTER	OIL
	GAS
OPERATOR	
PRORATION OFFICE	

NEW MEXICO OIL CONSERVATION COMMISSION
REQUEST FOR ALLOWABLE
AND
AUTHORIZATION TO TRANSPORT OIL AND NATURAL GAS

Form C-104
Supersedes Old C-104 and C-1
Effective 1-1-65

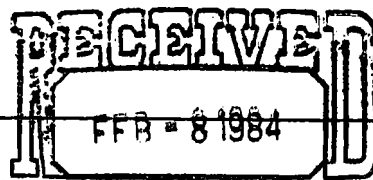

Operator
Sun Exploration & Production Co.
Address
P. O. Box 1861, Midland, Texas 79702

OIL CONSERVATION DIVISION
SANTA FE

Reason(s) for filing (Check proper box)

New Well ☐ Change in Transporter of:
Recompletion ☐ Oil ☐ Dry Gas ☐
Change in Ownership ☐ Casinghead Gas ☐ Condensate ☐

Other (Please explain)

Name Change Only
From: Sun Oil Company

If change of ownership give name
and address of previous owner

II. DESCRIPTION OF WELL AND LEASE

Lease Name Winningham	Well No. 2	Pool Name, Including Formation Jalmat Tansill Yts 7 Rvr Gas	Kind of Lease State, Federal or Fee	Lease No.
Location Unit Letter P : 598 Feet From The South Line and 653 Feet From The East Line of Section 19 Township 25-S Range 37-E, NMPM, Lea County				

III. DESIGNATION OF TRANSPORTER OF OIL AND NATURAL GAS

Name of Authorized Transporter of Oil <input type="checkbox"/> or Condensate <input type="checkbox"/> None	Address (Give address to which approved copy of this form is to be sent)			
Name of Authorized Transporter of Casinghead Gas <input type="checkbox"/> or Dry Gas <input checked="" type="checkbox"/> El Paso Natural Gas	Address (Give address to which approved copy of this form is to be sent) Jal, NM 88252			
If well produces oil or liquids, give location of tanks.	Unit	Sec.	Twp.	Rge.
				Is gas actually connected? Yes

If this production is commingled with that from any other lease or pool, give commingling order number:

V. COMPLETION DATA

Designate Type of Completion - (X)	Oil Well	Gas Well	New Well	Workover	Deepen	Plug Back	Same Res'v.	Diff. Res'v.
Date Spudded	Date Compl. Ready to Prod.		Total Depth		P.B.T.D.			
Elevations (DF, RKB, RT, CR, etc.)	Name of Producing Formation		Top Oil/Gas Pay		Tubing Depth			
Perforations					Depth Casing Shoe			
TUBING, CASING, AND CEMENTING RECORD								
HOLE SIZE	CASING & TUBING SIZE		DEPTH SET		SACKS CEMENT			

V. TEST DATA AND REQUEST FOR ALLOWABLE OIL WELL

(Test must be after recovery of total volume of load oil and must be equal to or exceed top allowable for this depth or be for full 24 hours)

Date First New Oil Run To Tanks	Date of Test	Producing Method (Flow, pump, gas lift, etc.)	
Length of Test	Tubing Pressure	Casing Pressure	Choke Size
Actual Prod. During Test	Oil - Bbls.	Water - Bbls.	Gas - MCF

GAS WELL

Actual Prod. Test - MCF/D	Length of Test	Bbls. Condensate/MMCF	Gravity of Condensate
Testing Method (pilot, back pr.)	Tubing Pressure (Shut-in)	Casing Pressure (Shut-in)	Choke Size

I. CERTIFICATE OF COMPLIANCE

I hereby certify that the rules and regulations of the Oil Conservation Commission have been complied with and that the information given above is true and complete to the best of my knowledge and belief.

Dee Ann Kemp

(Signature)

Acct. Asst. II

(Title)

1-1-82

(Date)

OIL CONSERVATION COMMISSION
JAN 21 1982

APPROVED _____, 19

BY _____
JERRY SUTTON

TITLE _____
Dist. 1, Sec. 1

This form is to be filed in compliance with RULE 1104.

If this is a request for allowable for a newly drilled or deepened well, this form must be accompanied by a tabulation of the deviation tests taken on the well in accordance with RULE 111.

All sections of this form must be filled out completely for allowable on new and recompleted wells.

Fill out only Sections I, II, III, and VI for changes of owner, well name or number, or transporter, or other such change of condition.

Consent Form C-104 must be filed for each pool in multiple

DISTRIBUTION		
SANTA FE		
FILE		
U.S.G.S.		
LAND OFFICE		
TRANSPORTER	OIL	
	GAS	
OPERATOR		
PRORATION OFFICE		

NEW MEXICO OIL CONSERVATION COMMISSION
REQUEST FOR ALLOWABLE
AND

Form C-104
Supersedes Old C-104 and C-105
Effective 1-1-85

AUTHORIZATION TO TRANSPORT OIL AND NATURAL GAS

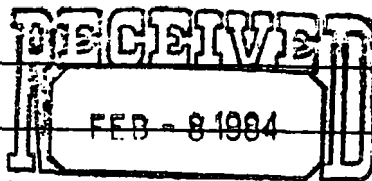

OIL CONSERVATION DIVISION
SANTA FE

Operator
SUN OIL COMPANY
Address
P.O. Box 1861, Midland, TX 79702

Reason(s) for filing (Check proper box)
New Well ☐ Change in Transporter of:
Recompletion ☐ Oil ☐ Dry Gas ☐
Change in Ownership ☒ Casinghead Gas ☐ Condensate ☐

If change of ownership give name and address of previous owner **SUN TEXAS COMPANY, P.O. Box 4067, Midland, TX 79704**

II. DESCRIPTION OF WELL AND LEASE

Lease Name Winningham	Well No. 2	Pool Name, Including Formation Jalmat Tansill Yts 7 Rvr Gas	Kind of Lease State, Federal or Fee	Lease No.
Location Unit Letter P ; 598 Feet From The South Line and 653 Feet From The East Line of Section 19 Township 25-S Range 37-E , NMPM, Lea County				

III. DESIGNATION OF TRANSPORTER OF OIL AND NATURAL GAS

Name of Authorized Transporter of Oil <input type="checkbox"/> or Condensate <input type="checkbox"/> None	Address (Give address to which approved copy of this form is to be sent)					
Name of Authorized Transporter of Casinghead Gas <input type="checkbox"/> or Dry Gas <input checked="" type="checkbox"/> El Paso Natural Gas	Address (Give address to which approved copy of this form is to be sent) Jal, NM 88252					
If well produces oil or liquids, give location of tanks.	Unit	Sec.	Twp.	Rge.	Is gas actually connected?	When
					Yes	

If this production is commingled with that from any other lease or pool, give commingling order number:

V. COMPLETION DATA

Designate Type of Completion - (X)		Oil Well	Gas Well	New Well	Workover	Deepen	Plug Back	Same Res'v.	Diff. Res'v.
Date Spudded	Date Compl. Ready to Prod.	Total Depth		P.B.T.D.					
Elevations (DF, RKB, RT, CR, etc.)	Name of Producing Formation	Top Oil/Gas Pay		Tubing Depth					
Perforations		Depth Casing Shoe							
TUBING, CASING, AND CEMENTING RECORD									
HOLE SIZE	CASING & TUBING SIZE	DEPTH SET		SACKS CEMENT					

V. TEST DATA AND REQUEST FOR ALLOWABLE OIL WELL

(Test must be after recovery of total volume of load oil and must be equal to or exceed top allowable for this depth or be for full 24 hours)

Date First New Oil Run To Tanks	Date of Test	Producing Method (Flow, pump, gas lift, etc.)	
Length of Test	Tubing Pressure	Casing Pressure	Choke Size
Actual Prod. During Test	Oil-Bbls.	Water-Bbls.	Gas-MCF

GAS WELL

Actual Prod. Test-MCF/D	Length of Test	Bbls. Condensate/MMCF	Gravity of Condensate
Testing Method (pitot, back pr.)	Tubing Pressure (shot-in)	Casing Pressure (shot-in)	Choke Size

I. CERTIFICATE OF COMPLIANCE

I hereby certify that the rules and regulations of the Oil Conservation Commission have been complied with and that the information given above is true and complete to the best of my knowledge and belief.

(Signature)

Production/Proration Supervisor

(Title)

July 1, 1981

(Date)

OIL CONSERVATION COMMISSION

APPROVED **JUL 28 1981**, 19

BY **Only Signed by**
Jerry Sexton
TITLE **Dir. of Regs.**

This form is to be filed in compliance with RULE 1104.

If this is a request for allowable for a newly drilled or deepened well, this form must be accompanied by a tabulation of the deviated tests taken on the well in accordance with RULE 111.

All sections of this form must be filled out completely for allowable on new and recompleted wells.

Fill out only Sections I, II, III, and VI for changes of owner well name or number, or transporter, or other such change of conditions.

Concrete Forms C-104 must be filed for each well to maintain

AUTHORIZATION TO TRANSPORT OIL AND NATURAL GAS

C.S.	
ND OFFICE	
TRANSPORTER	OIL
	GAS
OPERATOR	
PRORATION OFFICE	

Operator SUN TEXAS COMPANY
 Address _____

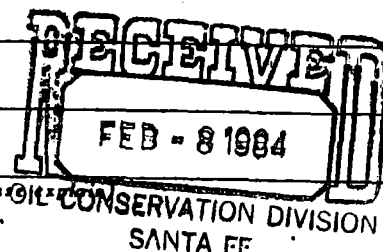

P. O. Box 4067 Midland, Texas 79704

Reason(s) for filing (Check proper box)

New Well <input type="checkbox"/>	Change in Transporter of:
Recompletion <input type="checkbox"/>	Oil <input type="checkbox"/> Dry Gas <input type="checkbox"/>
Change in Ownership <input checked="" type="checkbox"/>	Casinghead Gas <input type="checkbox"/> Condensate <input type="checkbox"/>

Other (Please specify) _____

change of ownership give name and address of previous owner TEXAS PACIFIC OIL COMPANY, INC. P. O. Box 4067 Midland, TX. 79704

DESCRIPTION OF WELL AND LEASE

Lease Name <u>Winningham</u>	Well No. <u>2</u>	Pool Name, Including Formation <u>Jalmat TANSIL YTS</u>	Kind of Lease State, Federal or Fee	Lease No.
Location <u>598 South</u>	Unit Letter <u>P</u>	Feet From The <u>North</u> Line and <u>653</u> Feet From The <u>East</u>	<u>RURS GAS</u>	
Line of Section <u>19</u>	Township <u>25-S</u>	Range <u>37-E</u>	NMPM, <u>Leq</u>	County

DESIGNATION OF TRANSPORTER OF OIL AND NATURAL GAS

Name of Authorized Transporter of Oil <input type="checkbox"/> or Condensate <input type="checkbox"/> <u>None</u>	Address (Give address to which approved copy of this form is to be sent)
Name of Authorized Transporter of Casinghead Gas <input type="checkbox"/> or Dry Gas <input checked="" type="checkbox"/> <u>El Paso Natural Gas</u>	Address (Give address to which approved copy of this form is to be sent) <u>Jal, N.M. 88252</u>
Does well produce oil or liquids, give location of tanks.	Is gas actually connected? <u>yes</u> When _____

if this production is commingled with that from any other lease or pool, give commingling order number: _____

COMPLETION DATA

Designate Type of Completion - (X)	Oil Well	Gas Well	New Well	Workover	Deepen	Plug Back	Same Res'v.	Diff. Res'v.
Date Spudded	Date Compl. Ready to Prod.	Total Depth	P.B.T.D.					
Deviations (DF, RKB, RT, GR, etc.)	Name of Producing Formation	Top Oil/Gas Pay	Tubing Depth					
Perforations	Depth Casing Shoe							

TUBING, CASING, AND CEMENTING RECORD			
HOLE SIZE	CASING & TUBING SIZE	DEPTH SET	SACKS CEMENT

TEST DATA AND REQUEST FOR ALLOWABLE II. WELL (Test must be after recovery of total volume of load oil and must be equal to or exceed top allowable for this depth or be for full 24 hours)

Date First New Oil Run To Tanks	Date of Test	Producing Method (Flow, pump, gas lift, etc.)	
Length of Test	Tubing Pressure	Casing Pressure	Choke Size
Actual Prod. During Test	Oil-Bbls.	Water-Bbls.	Gas-MCF

TEST DATA AND REQUEST FOR ALLOWABLE III. GAS WELL

Actual Prod. Test-MCF/D	Length of Test	Bbls. Condensate/MMCF	Gravity of Condensate
Testing Method (pilot, back pr.)	Tubing Pressure (Shut-in)	Casing Pressure (Shut-in)	Choke Size

CERTIFICATE OF COMPLIANCE

I hereby certify that the rules and regulations of the Oil Conservation Commission have been complied with and that the information given above is true and complete to the best of my knowledge and belief.

Regional Operations Superintendent/West

SEP 12 1990

(Title)

(Date)

OIL CONSERVATION COMMISSION

OCT 27 1980

APPROVED _____, 19 _____

BY Jerry Sexton
Dist. L. Super.

TITLE _____

This form is to be filed in compliance with RULE 1104.

If this is a request for allowable for a newly drilled or deepened well, this form must be accompanied by a tabulation of the deviation tests taken on the well in accordance with RULE 111.

All sections of this form must be filled out completely for allowable on new and recompleted wells.

Fill out only Sections I, II, III, and VI for changes of owner, well name or number, or transporter, or other such change of condition.

Separate Forms C-104 must be filed for each pool in multiply completed wells.

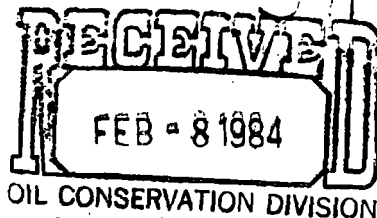

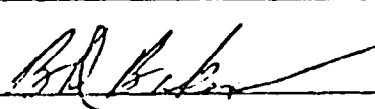
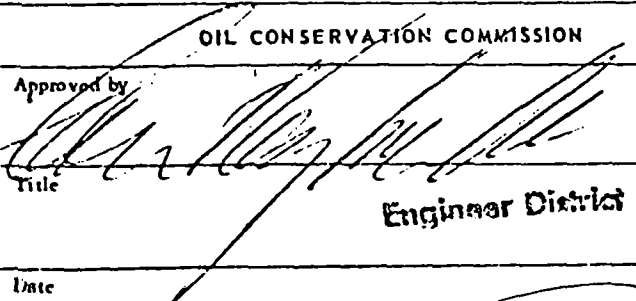
NEW MEXICO OIL CONSERVATION COMMISSION SANTA FE, NEW MEXICO		FORM C-110 (Rev. 7-60)	
CERTIFICATE OF COMPLIANCE AND AUTHORIZATION TO TRANSPORT OIL AND NATURAL GAS			
FILE THE ORIGINAL AND 4 COPIES WITH THE APPROPRIATE OFFICE			
Company or Operator Texas Pacific Coal and Oil Company		Lease No. 5 45 Winningham	Well No. 2
Unit Letter P	Section 19	Township 25S	Range 37E
Pool Jalmat Gas		Kind of Lease (State, Fed, Fee) Patented	
If well produces oil or condensate give location of tanks		Unit Letter	Section
Authorized transporter of oil <input type="checkbox"/> or condensate <input type="checkbox"/>		Address (give address to which approved copy of this form is to be sent)	
Is Gas Actually Connected? Yes <input checked="" type="checkbox"/> No <input type="checkbox"/>			
Authorized transporter of casing head gas <input type="checkbox"/> or dry gas <input checked="" type="checkbox"/>		Date Connected	Address (give address to which approved copy of this form is to be sent)
El Paso Natural Gas Company		Jal, New Mexico	
If gas is not being sold, give reasons and also explain its present disposition:			
<div>CHANGE OF OPERATION FROM TEXAS PACIFIC OIL COMPANY A DIVISION OF JOSEPH E. SEASHAM & SONS, INC. TO TEXAS PACIFIC OIL COMPANY, INC.</div>			
REASON(S) FOR FILING (please check proper box)			
New Well <input type="checkbox"/>		Change in Ownership <input checked="" type="checkbox"/>	
Change in Transporter (check one)		Other (explain below)	
Oil <input type="checkbox"/> Dry Gas <input type="checkbox"/>			
Casing head gas <input type="checkbox"/> Condensate <input type="checkbox"/>			
Name Changed from TEXAS PACIFIC COAL AND OIL COMPANY to TEXAS PACIFIC OIL COMPANY Effective November 1, 1963			
Remarks Change in ownership from Olsen Oils, Incorporated to Texas Pacific Coal and Oil Company. Effective February 1, 1961.			
The undersigned certifies that the Rules and Regulations of the Oil Conservation Commission have been complied with.			
Executed this the <u>26th</u> day of <u>January</u> , 19 <u>61</u> .			
OIL CONSERVATION COMMISSION		By 	
Approved by 		Title District Engineer	
Title Engineer District A		Company Texas Pacific Coal and Oil Company	
Date JAN 31 1961		Address Box 1628 Hobbs, New Mexico	

MAINTENANCE OCC
FILE THE ORIGINAL AND 4 COPIES WITH THE APPROPRIATE DISTRICT OFFICE

MODES OFFICE OCC

ORIGINAL

1958 NOV

CERTIFICATE OF COMPLIANCE AND AUTHORIZATION
TO TRANSPORT OIL AND NATURAL GAS

Company or Operator Olsen Oils, Inc. Lease Winningham

Well No. 2 Unit Letter P S 19 T 25 R 37 Pool Patx Jalmat

County Lea Kind of Lease (State, Fed. or Patented) Patented

If well produces oil or condensate, give location of tanks: Unit S T R

Authorized Transporter of Oil or Condensate _____

Address _____
(Give address to which approved copy of this form is to be sent)

Authorized Transporter of Gas El Paso Natural Gas Company
Address Jal, New Mexico

(Give address to which approved copy of this form is to be sent)

If Gas is not being sold, give reasons and also explain its present disposition:

Reasons for Filing: (Please check proper box) New Well ()

Change in Transporter of (Check One): Oil () Dry Gas () C'head () Condensate ()

Change in Ownership _____ (X) Other _____ ()

Remarks: _____ (Give explanation below)

Change of company name from R. Olsen Oil Company to
Olsen Oils, Inc.

The undersigned certifies that the Rules and Regulations of the Oil Conservation Commission have been complied with.

Executed this the 27 day of Oct 1958

Approved NOV 3 1958 19____

By Bertram Wilson
Title Production Foreman

OIL CONSERVATION COMMISSION

Company Olsen Oils, Inc.

By [Signature]
Title Oil & Gas Inspector

Address Box 691
Jal, New Mexico

Gas Well Plat

MAIN OFFICE OCC

HOODS OFFICE GOC

Date December, 1954

R. 1903 day Oil Co.

Winningham

11-12-12

Operator *ml* 8:47

Lease

Well No.

Name of Producing Formation Yates

Pool Jalmat

No. Acres Dedicated to the Well 80SECTION 12TOWNSHIP 255RANGE 37E

This unit was approved by Oil Conservation
Commission order NSP- 39

19

A diagram showing a point on the left with a horizontal arrow pointing right to a vertical line, labeled 653'. A vertical arrow points down from the same point, labeled 598'.

Name Ellen J. Jurgens
Position Engineer
Representing R. Olsen Oil Co.
Address Box 601 Jal., N.M.

(over)

INSTRUCTIONS

1. Is this gas well a dual completion? Yes _____ No ☒
2. If the answer to Question 1 is Yes, are there any other
dually completed wells within the dedicated acreage?
Yes _____ No _____

A separate plat must be filed for each gas well, outlining the area dedicated to such well and showing the location of all other wells (oil and gas) within the outlined area.

Mail in duplicate to the district office for the district in which the well is located.

ORIGINAL

US-105

NEW MEXICO OIL CONSERVATION COMMISSION
Santa Fe, New Mexico

(Form C-102)
(Revised 7/1/52)

MISCELLANEOUS REPORTS ON WELLS

RECEIVED

NOV 19 1953

Submit this report in TRIPLICATE to the District Office, Oil Conservation Commission, within 10 days after the work specified is completed. It should be signed and filed as a report on Beginning Drilling Operations, Results of test of casing, result of well repair, and other important operations, even though the work was witnessed by an agent of the Commission. See additional instructions in the Rules and Regulations of the Commission.

Indicate Nature of Report by Checking Below

REPORT ON BEGINNING DRILLING OPERATIONS		REPORT ON RESULT OF TEST OF CASING SHUT-OFF		REPORT ON REPAIRING WELL	
REPORT ON RESULT OF PLUGGING WELL		REPORT ON RECOMPLETION OPERATION		REPORT ON Correction (Other)	X

November 18, 1953

(Date)

Jal, New Mexico

(Place)

Following is a report on the work done and the results obtained under the heading noted above at the

R. Olsen Oil Company

(Company or Operator)

Winningham

(Lease)

Well No. 2

in the SE

1/4

SE

1/4

of Sec.

19

(Contractor)

T. 25S, R. 37E, NMPM, Jalco Pool, Lea County.

The Dates of this work were as follows:

Notice of intention to do the work ~~was~~ (was not) submitted on Form C-102 on _____, 19____,

(Cross out incorrect words)

and approval of the proposed plan ~~was~~ (was not) obtained.

DETAILED ACCOUNT OF WORK DONE AND RESULTS OBTAINED

To correct unit letter from H to P. Unit letter incorrectly shown on For C-110 and C-104 as "H" on reports filed with Oil Conservation Commission October the 28th. Well located in unit "P" of Section 19-25S-37E.

DEC 23 1953

Witnessed by _____ (Name) _____ (Company) _____ (Title)

Approved: OIL CONSERVATION COMMISSION

J. G. Stanley

(Name)

Engineer District 1

(Title)

DEC 23 1953

(Date)

I hereby certify that the information given above is true and complete to the best of my knowledge.

Name: Henry Watson

Position: Geological Engineer

Representing: R. Olsen Oil Company

Address: Drawer 121, Jal, New Mexico

ORIGINAL
US-365

NEW MEXICO OIL CONSERVATION COMMISSION
Santa Fe, New Mexico

RECEIVED
OCT 30 1953

It is necessary that Form C-104 be approved before this form can be approved, and an initial allowable be assigned to this completed form as well. Submit this form in QUADRUPPLICATE.

CERTIFICATE OF COMPLIANCE AND AUTHORIZATION
TO TRANSPORT OIL AND NATURAL GAS

Company or Operator..... R. Olsen Oil Company..... Lease..... Winningham.....
Address..... Drawer 'Z' Jal., New Mexico..... 2811 Liberty Bank Bldg., Oklahoma City, Oklahoma.....
(Local or Field Office) (Principal Place of Business)
Unit..... H P, Well(s) No. 2, Sec. 19, T. 25S, R. 37E, Pool Jalco
County..... Lea..... Kind of Lease..... Patented
If Oil well Location of Tanks.....
Authorized Transporter..... El Paso Natural Gas Company..... Address of Transporter
Jal., New Mexico..... El Paso, Texas
(Local or Field Office) (Principal Place of Business)
Per cent of Oil or Natural Gas to be Transported..... 100..... Other Transporters authorized to transport Oil or Natural Gas
from this unit are.....

REASON FOR FILING: (Please check proper box)

NEW WELL..... ☐ CHANGE IN OWNERSHIP..... ☐

CHANGE IN TRANSPORTER..... ☐ OTHER (Explain under Remarks)..... ☒

REMARKS:

To comply with Oil Conservation Commission rules

NOV 20 1953

The undersigned certifies that the Rules and Regulations of the Oil Conservation Commission have been complied with.

Executed this the 29th day of October 1953.

R. Olsen Oil Company

Approved..... NOV 17 1953....., 19.....

OIL CONSERVATION COMMISSION

By..... S. G. Stanley.....

Engineer District 1

Title.....

By..... Dewey Watson.....

Title..... Geological Engineer.....

(See Instructions on Reverse Side)

INSTRUCTIONS

This form shall be executed and filed in **QUADRUPLICATE** with the District Office of the Oil Conservation Commission, covering each unit from which oil or gas is produced. A separate certificate shall be filed for each transporter authorized to transport oil or gas from a unit. After said certificate has been approved by the Oil Conservation Commission, one copy shall be forwarded to the transporter, one copy returned to the producer, and two copies retained by the Oil Conservation Commission.

A new certificate shall be filed to cover each change in operating ownership and each change in the transporter, except that in the case of a temporary change in the transporter involving less than the allowable production for one proration period, the operator shall in lieu of filing a new certificate notify the Oil Conservation Commission District Office, and the transporter authorized by certificate on file with the Commission, by letter of the estimated amount of oil or gas to be moved by the transporter temporarily moving oil or gas from the unit and the name of such temporary transporter and a copy of such notice shall also be furnished such temporary transporter. Such temporary transporter shall not move any more oil or gas than the estimated amount shown in said notice.

This certificate when properly executed and approved by the Oil Conservation Commission shall constitute a permit for pipe line connection and authorization to transport oil and gas from the property named therein and shall remain in full force and effect until

- (a) Operating ownership changes
- (a) The transporter is changed or
- (c) The permit is cancelled by the Commission.

If any of the rules and regulations of the Oil Conservation Commission have not been complied with at the same time this report is filed, explain fully under the heading "REMARKS."

In all cases where this certificate is filed to cover a change in operating ownership or a change in the transporter designated to move oil or gas, show under "REMARKS" the previous owner or operator and the transporter previously authorized to transport oil or gas.

A separate report shall be filed to cover each producing unit as designated by the Oil Conservation Commission.

OIL CONSERVATION COMMISSION		
HOBBS DISTRICT OFFICE		
No. Copies Received		
DISTRIBUTION		
	NO. FURNISHED	
Operator	✓	
Santa Fe	✓	
State Land Office	✓	
Transporter	✓	
U. S. G. S.	✓	
File	✓	

ORIGINAL

NEW MEXICO OIL CONSERVATION COMMISSION
Santa Fe, New Mexico

RECEIVED

OCT 30 1953
Well
Recompletion
OIL CONSERVATION COMMISSION

This form shall be submitted by the operator before an initial allowable will be assigned to any well. Form C-104 is to be submitted in QUADRUPLICATE to the same District Office to which Form C-101 was submitted. The allowable will be assigned effective 7:00 A.M. on date of completion or recompletion, provided this form is filed during calendar month of completion or recompletion. The completion date shall be that date in the case of an oil well when oil is delivered into the stock tanks. Gas must be reported on 15.025 psia at 60° Fahrenheit.

Jal, New Mexico October 28, 1953
(Place) (Date)

WE ARE HEREBY REQUESTING AN ALLOWABLE FOR A WELL KNOWN AS:

R. Olsen Oil Company Winningham, Well No. 2, in SE 1/4 SE 1/4,
(Company or Operator) (Lease)
H, Sec. 19, T. 25S, R. 37E, NMPM, Jalco Pool
(Unit)
Lea County. Date Spudded 11-22-49, Date Completed 12-6-49

Please indicate location:

	19		
			o

SE SE Sec. 19-25S-37E

Casing and Cementing Record
Size Feet Sax

9-5/8"	298	200
7	2648	375
2-Staged		

Elevation 3045' Total Depth 2841', P.B. - - -

Top oil/gas pay 2697' Prod. Form Yates

Casing Perforations: or

Depth to Casing shoe of Prod. String 2648'

Natural Prod. Test BOPD

based on bbls. Oil in Hrs. Mins.

Test after acid or shot BOPD

Based on bbls. Oil in Hrs. Mins.

Gas Well Potential 4,060 MCF - Natural

Size choke in inches 5/8"

Date first oil run to tanks or gas to Transmission system: 12-8-49

Transporter taking Oil or Gas: El Paso Natural Gas Co.

Remarks:

I hereby certify that the information given above is true and complete to the best of my knowledge.

Approved NOV 17 1953, 19

OIL CONSERVATION COMMISSION

By: S. J. Stashy
Engineer District 1
Title

R. Olsen Oil Company

(Company or Operator)

By: Dewey Watson
(Signature)

Title Geological Engineer

Send Communications regarding well to:

Name R. Olsen Oil Company

Address Drawer 'Z' Jal, New Mexico

JAN 13 1940

OIL CONSERVATION COMMISSION
HOBBS DISTRICT OFFICE

No. Copies Received

DISTRIBUTION		
	CO. FURNISHED	
Operator	✓	
Santa Fe	✓	
State Land Office		
Transporter		
U. S. G. S.		
File	✓	

NEW MEXICO
OIL CONSERVATION COMMISSION

Gas Well Plat

US-365

Date October 27, 1953

R. Olsen Oil Company

Winningham

2

Operator

Lease

Well No.

Name of Producing Formation

Yates

Pool Jalco

No. Acres Dedicated to the Well 160

SECTION 19-30

TOWNSHIP 25

RANGE 37

		1 9	R. Olsen Oil Co.
Sec 19			*
Sec 30		3 0	
			Winningham

I hereby certify that the information given above is true and complete to the best of my knowledge.

OIL CONSERVATION COMMISSION

NEW MEXICO

FEB 15 1954

Name Denny Watson

Position Geological Engineer

Representing R. Olsen Oil Company

Address Drawer 'Z' Jal, New Mexico

(over)

INSTRUCTIONS

1. Is this gas well a dual completion? Yes _____ No x
2. If the answer to Question 1 is Yes, are there any other
dually completed wells within the dedicated acreage?
Yes _____ No _____

A separate plat must be filed for each gas well, outlining the area dedicated to such well and showing the location of all other wells (oil and gas) within the outlined area.

Mail in duplicate to the district office for the district in which the well is located.

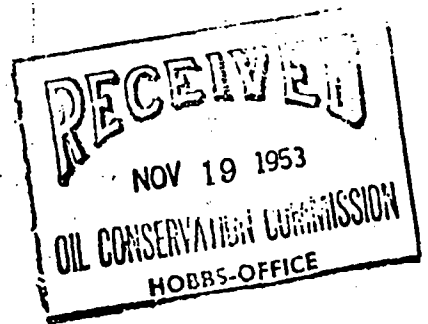

US-365

NEW MEXICO OIL CONSERVATION COMMISSION
Santa Fe, New Mexico

MISCELLANEOUS REPORTS ON WELLS

OCT 16 1952

Submit this report in TRIPLICATE to the District Office, Oil Conservation Commission, within 10 days after completion. It should be signed and filed as a report on Beginning Drilling Operations, Results of test of casing shut-off, result of well repair, and other important operations, even though the work was witnessed by an agent of the Commission. See additional instructions in the Rules and Regulations of the Commission.

Indicate Nature of Report by Checking Below

REPORT ON BEGINNING DRILLING OPERATIONS		REPORT ON RESULT OF TEST OF CASING SHUT-OFF		REPORT ON REPAIRING WELL	
REPORT ON RESULT OF PLUGGING WELL		REPORT ON RECOMPLETION OPERATION		REPORT ON Shut In (Other) Pressure	<input checked="" type="checkbox"/>

October 15, 1952
(Date)Jal., New Mexico
(Place)

Following is a report on the work done and the results obtained under the heading noted above at the

R. Olsen Oil Company

(Company or Operator)

Winningham

(Lease)

Well No. 2 in the SE 1/4 SE 1/4 of Sec. 19,
(Contractor)

T. 25S., R. 37E., NMPM., Cooper-Jal Pool, Lea County.

The Dates of this work were as follows: Sept. 24 to Sept. 26

was not

Notice of intention to do the work ~~was not~~ submitted on Form C-102 on _____, 19____,
(Cross out incorrect words)

and approval of the proposed plan (was) (was not) obtained.

DETAILED ACCOUNT OF WORK DONE AND RESULTS OBTAINED

Dead weight gauge used.

Shut in pressure 9-24-52 to 9-26-52 was 599# maximum.

Witnessed by R. E. Johnson
(Name)El Paso Natural Gas Co.
(Company)Gas Engineer
(Title)

Approved:

OIL CONSERVATION COMMISSION

Roy Yankovich
(Name)
Oil & Gas Inspector
(Title)

I hereby certify that the information given above is true and complete to the best of my knowledge.

Name

Position

Geological Engineer

Representing R. Olsen Oil Company

Address Drawer 121 Jal., New Mexico

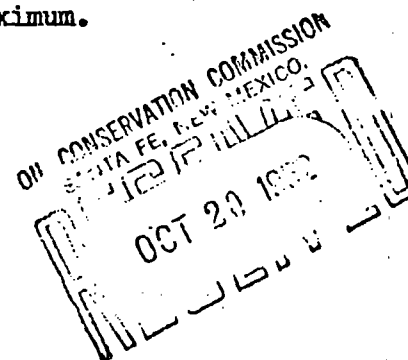
OCT 16 1952
(Date)

ORIGINAL

NEW MEXICO OIL CONSERVATION COMMISSION

Santa Fe, New Mexico

JUN 13 1953

MISCELLANEOUS REPORTS ON WELLS

US-365

Submit this report in TRIPLICATE to the District Office, Oil Conservation Commission, within 10 days after the work specified is completed. It should be signed and filed as a report on Beginning Drilling Operations, Results of test of casing shut-off, result of plugging of well, result of well repair, and other important operations, even though the work was witnessed by an agent of the Commission. See additional instructions in the Rules and Regulations of the Commission.

Indicate Nature of Report by Checking Below

REPORT ON BEGINNING DRILLING OPERATIONS		REPORT ON RESULT OF TEST OF CASING SHUT-OFF		REPORT ON REPAIRING WELL	
REPORT ON RESULT OF PLUGGING WELL		REPORT ON RECOMPLETION OPERATION		REPORT ON SHUT IN (Other) PRESSURE	X

June 11, 1953

(Date)

Jal, New Mexico

(Place)

Following is a report on the work done and the results obtained under the heading noted above at the

R. Olsen Oil Company

(Company or Operator)

Winningham

(Lease)

(Contractor), Well No. 2 in the SE 1/4 SE 1/4 of Sec. 19

T. 25S., R. 37E., NMPM., Jal-Co Pool, Lea County.

The Dates of this work were as follows:

Notice of intention to do the work (was not) submitted on Form C-102 on _____, 19____,

(Cross out incorrect words)

and approval of the proposed plan (was not) obtained.

DETAILED ACCOUNT OF WORK DONE AND RESULTS OBTAINED

Dead Weight gauge used.

Shut-In pressure 24 Hrs. 532 PSIG.

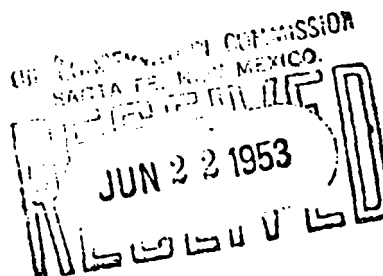

Witnessed by: R. E. Johnson El Paso Natural Gas Co. Gas Engineer
(Name) (Company) (Title)

Approved: OIL CONSERVATION COMMISSION

Roy G. Johnson
(Name)

I hereby certify that the information given above is true and complete to the best of my knowledge.

Name: Danny Watson

Position: Geological Engineer

ORIGINAL

NEW MEXICO OIL CONSERVATION COMMISSION
MISCELLANEOUS REPORTS ON WELLS

RECEIVED

JUN 7 1952

Submit this report in triplicate to the Oil Conservation Commission District Office within ten days after the work specified is completed. It should be signed and filed as a report on beginning drilling operations, oil conservation well, results of test of casing shut off, result of plugging of well, and other important operations, even though the work was witnessed by an agent of the Commission. See additional instructions in the Rules and Regulations of the Commission.

Indicate nature of report by checking below.

REPORT ON BEGINNING DRILLING OPERATIONS		REPORT ON REPAIRING WELL	
REPORT ON RESULT OF SHOOTING OR CHEMICAL TREATMENT OF WELL		REPORT ON PULLING OR OTHERWISE ALTERING CASING	
REPORT ON RESULT OF TEST OF CASING SHUT-OFF		REPORT ON DEEPENING WELL	
REPORT ON RESULT OF PLUGGING OF WELL		Report on Shut In Pressure Test	X

June 5, 1952

Jal, New Mexico

Date

Place

Following is a report on the work done and the results obtained under the heading noted above at the

R. Olsen Oil Company

Winningham

Well No. 2

In the

Company or Operator

Lease

SE SE

of Sec. 19

T 25S

R. 37E

N. M. P. M.

Cooper-Jal

Pool

Lea

County.

The dates of this work were as follows:

4-30-52

Notice of intention to do the work ~~was~~ (was not) submitted on Form C-102 on _____, 19____, and approval of the proposed plan ~~was~~ (was not) obtained. (Cross out incorrect words.)

DETAILED ACCOUNT OF WORK DONE AND RESULTS OBTAINED

Dead weight gauge used.

24 Hour shut in pressure

605#

Maximum shut in pressure

606#

48 Hours.

OIL CONSERVATION COMMISSION
SANTA FE, NEW MEXICO.

JUN 11 1952

Witnessed by Fred G. Bernard El Paso Natural Gas Company Gas Engineer

Name

Company

Title

APPROVED:

OIL CONSERVATION COMMISSION

Ray G. Gahm
Name
Oil & Gas Inspector
Title

I hereby swear or affirm that the information given above is true and correct.

Name Demey WatsonPosition Geological EngineerRepresenting R. Olsen Oil Company

Company or Operator

Address Drawer 121 Jal, New Mexico

Date

JUN 9 1952

NEW MEXICO OIL CONSERVATION COMMISSION

RECEIVED

MISCELLANEOUS REPORTS ON WELLS OCT 5 1951

Submit this report in triplicate to the Oil Conservation Commission District Office when completed. It should be signed and filed as a report on beginning drilling operations, results of shooting well, results of test of casing shut off, result of plugging of well, and other important operations, even though the work was witnessed by an agent of the Commission. See additional instructions in the Rules and Regulations of the Commission.

Indicate nature of report by checking below.

REPORT ON BEGINNING DRILLING OPERATIONS		REPORT ON REPAIRING WELL	
REPORT ON RESULT OF SHOOTING OR CHEMICAL TREATMENT OF WELL		REPORT ON PULLING OR OTHERWISE ALTERING CASING	
REPORT ON RESULT OF TEST OF CASING SHUT-OFF		REPORT ON DEEPENING WELL	
REPORT ON RESULT OF PLUGGING OF WELL		Report of Shut In Pressure On High Pressure Gas Wells	X

October 3, 1951

Jal, New Mexico

Date

Place

Following is a report on the work done and the results obtained under the heading noted above at the

R. Olsen Oil Company Winningham Well No. 2 in the
 Company or Operator Lease
 SE SE of Sec. 19, T. 25S, R. 37E, N. M. P. M.,
 Langlie Mattix Pool Lea County.

The dates of this work were as follows:

4-26-51

Notice of intention to do the work ~~was~~ (was not) submitted on Form C-102 on _____, 19____,
 and approval of the proposed plan was (was not) obtained. (Cross out incorrect words.)

DETAILED ACCOUNT OF WORK DONE AND RESULTS OBTAINED

Shut in Pressure for 24 hours 714 PSIG. Dead weight gauge used.

OIL CONSERVATION COMMISSION
SANTA FE, NEW MEXICO.RECEIVED
OCT 15 1951

Witnessed by Fred G. Bernard El Paso Natural Gas Company Gas Engineer
 Name Company Title

APPROVED:

OIL CONSERVATION COMMISSION

Ray Yunkrough
 Oil & Gas Inspector
 Name Title

OCT 5 - 1951

Date

19...

I hereby swear or affirm that the information given above is true and correct.

Name Dancy Watson

Position Geological Engineer

Representing R. Olsen Oil Co.
Company or Operator

Address Drawer 'Z' Jal, New Mexico

ORIGINAL

OIL CONSERVATION COMMISSION

SANTA FE, NEW MEXICO

Miscellaneous Reports on Wells

RECEIVED
NOV 8 1950
OIL CONSERVATION COMMISSION
HOBBS-OFFICE

Submit this report in triplicate to the Oil Conservation Commission or its proper agent within ten days after the work specified is completed. It should be signed and sworn to before a notary public for reports on beginning drilling operations, results of shooting well, results of test of casing shut off, result of plugging of well, and other important operations, even though the work was witnessed by an agent of the Commission. Reports on minor operations need not be signed and sworn to before a notary public. See additional instructions in the Rules and Regulations of the Commission.

Indicate nature of report by checking below.

REPORT ON BEGINNING DRILLING OPERATIONS		REPORT ON REPAIRING WELL	
REPORT ON RESULT OF SHOOTING OR CHEMICAL TREATMENT OF WELL		REPORT ON PULLING OR OTHERWISE ALTERING CASING	
REPORT ON RESULT OF TEST OF CASING SHUT-OFF		REPORT ON DEEPENING WELL	
REPORT ON RESULT OF PLUGGING OF WELL		Report on shut in pressure of High Pressure Gas Wells	X

October 31, 1950

Jal, New Mexico

Date

Place

OIL CONSERVATION COMMISSION,
SANTA FE, NEW MEXICO.

Gentlemen:

Following is a report on the work done and the results obtained under the heading noted above at the

R. OLSEN OIL COMPANY

Company or Operator

Winningham

Lease

Well No. 2

in the

Cooper-Jal

NE NE

of Sec.

30

T. 25 South

R. 37 East

N. M. P. M.

Cooper-Jal

Field

Lea

County.

The dates of this work were as follows: October 19, 1950

Notice of intention to do the work was (was not) submitted on Form C-102 on 19

and approval of the proposed plan was (was not) obtained. (Cross out incorrect words.)

DETAILED ACCOUNT OF WORK DONE AND RESULTS OBTAINED

El Paso Natural Gas Company took shut in pressure on Winningham No. 2 on

October 19, 1950 - Shut in 24 hours - pressure 772.3 psia. Dead weight

gauge used.

Witnessed by

El Paso Natural Gas Company

Name

Company

Title

Subscribed and sworn before me this

I hereby swear or affirm that the information given above is true and correct.

1 day of

Nov -

1950

Name

Dewey Watson

Position

Geological Engineer

Representing

R. OLSEN OIL COMPANY

Company or Operator

My commission expires

My Commission Expires Sept. 2, 1953

Address Drawer "Z" Jal, New Mexico

Remarks:

APPROVED

NOV 8 - 1950

Date

Notary Public
Name
Oil & Gas Inspector

Title

Santa Fe, New Mexico

WELL RECORD

Mail to Oil Conservation Commission, Santa Fe, New Mexico, or its proper agent not more than twenty days after completion of well. Follow instructions in the Rules and Regulations of the Commission. Indicate questionable data by following it with (?). **SUBMIT IN TRIPPLICATE. FORM C-10 WILL NOT BE APPROVED UNTIL FORM C-105 IS PROPERLY FILLED OUT.**

AREA 640 ACRES
LOCATE WELL CORRECTLY

R. Olsen Oil Company

Box 2, Jal, New Mexico

Company or Operator

Address

Winningham

Well No. **2**

in **SE SE**

of Sec

19

T

255

Leave

R 37E

N. M. P. M.

Cooper-Jal

Field.

Lea

County.

Well is 2042 feet south of the North line and 653 feet west of the East line of Section 19

If State land the oil and gas lease is No..... Assignment No.....

If patented land the owner is _____, Address _____

If Government land the permittee is..... Address.....

The Lessee is R. Olsen Oil Company Address Box Z, Jal, New Mexico

Drilling commenced November 22, 1949. Drilling was completed December 6, 1949.

Name of drilling contractor Olsen-Blount Drilling Corp., Address Oklahoma City, Oklahoma

Elevation above sea level at top of casing.....3045.....feet.

The information given is to be kept confidential until.....19.....

OIL SANDS OR ZONES

No. 1, from to No. 4, from to

No. 2, from.....to..... No. 5, from.....to.....

No. 3, from _____ to _____ No. 6, from _____ to _____

IMPORTANT WATER SANDS

Include data on rate of water inflow and elevation to which water rose in hole.

No. 1, from _____ to _____ feet.

No. 2. from to feet.

No. 3, from to feet.

No. 4, from to feet.

CASING RECORD

[illegible]

Include data on rate of water inflow and elevation to which water rose in hole.

No. 1, from.....to.....feet.
 No. 2, from.....to.....feet.
 No. 3, from.....to.....feet.
 No. 4, from.....to.....feet.

CASING RECORD

SIZE	WEIGHT PER FOOT	THREADS PER INCH	MAKE	AMOUNT	KIND OF SHOE	OUT & FILLED FROM	PERFORATED		PURPOSE
							FROM	TO	
9-5/8	36	8	Nat.	298	Howco				Surface
7	23	8	"	2648	"				Oil String

MUDDING AND CEMENTING RECORD

SIZE OF HOLE	SIZE OF CASING	WHERE SET	NO. BACKS OF CEMENT	METHODS USED	MUD GRAVITY	AMOUNT OF MUD USED
12 1/4	9-5/8	298	200	Howco		50 Sacks
8-3/4	7	2648	375	2 Staged	34	200 "

PLUGS AND ADAPTERS

Heaving plug—Material.....Length.....Depth Set.....
 Adapters — Material.....Size.....

RECORD OF SHOOTING OR CHEMICAL TREATMENT

SIZE	SHELL USED	EXPLOSIVE OR CHEMICAL USED	QUANTITY	DATE	DEPTH SHOT OR TREATED	DEPTH CLEANED OUT

Results of shooting or chemical treatment.....Not Shot or Treated.....

RECORD OF DRILL-STEM AND SPECIAL TESTS

If drill-stem or other special tests or deviation surveys were made, submit report on separate sheet and attach hereto.

TOOLS USED

Rotary tools were used from 0 feet to 2841 TD feet, and from.....feet to.....feet.
 Cable tools were used from.....feet to.....feet, and from.....feet to.....feet.

PRODUCTION

Put to producing December 8, 19 49
 The production of the first 24 hours was.....barrels of fluid of which.....% was oil;.....% emulsion;.....% water; and.....% sediment. Gravity, Be.....
 If gas well, cu. ft. per 24 hours 4,060,000 thru 5/8" Cocks.....Gallons gasoline per 1,000 cu. ft. of gas.....
 Rock pressure, lbs. per sq. in.....

EMPLOYEES

Bill Clark.....Driller.....C. B. Riggs.....Driller

ORIGINAL

NEW MEXICO OIL CONSERVATION COMMISSION

MISCELLANEOUS REPORTS ON WELLS

RECEIVED

FEB 6 1952

Submit this report in triplicate to the Oil Conservation Commission District Office with in completed. It should be signed and filed as a report on beginning drilling operations, result of casing shut off, result of plugging of well, and other important operations, even though the work is done by an agent of the Commission. See additional instructions in the Rules and Regulations of the Commission.

Indicate nature of report by checking below.

REPORT ON BEGINNING DRILLING OPERATIONS		REPORT ON REPAIRING WELL	
REPORT ON RESULT OF SHOOTING OR CHEMICAL TREATMENT OF WELL		REPORT ON PULLING OR OTHERWISE ALTERING CASING	
REPORT ON RESULT OF TEST OF CASING SHUT-OFF		REPORT ON DEEPENING WELL	
REPORT ON RESULT OF PLUGGING OF WELL		Report on Shut In Pressure On High Pressure Gas Wells	x

10-2-51

Date

Jal, New Mexico

Place

Following is a report on the work done and the results obtained under the heading noted above at the

R. Olsen Oil Company

Company or Operator

Winningham

Lease

Well No. 2

In the

SE SE

of Sec. 19

T. 25S

R. 37E

N. M. P. M.,

Langlie-Mattix

Pool

Lea

County.

The dates of this work were as follows: 10-2-51

Notice of intention to do the work ~~was~~ (was not) submitted on Form C-102 on _____, 19____, and approval of the proposed plan was (was not) obtained. (Cross out incorrect words.)

DETAILED ACCOUNT OF WORK DONE AND RESULTS OBTAINED

Shut in Pressure for 24 hours 669 PSIG. Dead weight gauge used.

OIL CONSERVATION COMMISSION
NEW MEXICO
FEB 11 1952

Witnessed by Fred G. Bearnard

Name

El Paso Natural Gas Company

Company

Gas Engineer

Title

APPROVED:

OIL CONSERVATION COMMISSION

Noy Yackroug
Oil & Gas Inspector

Name

Title

FEB 6 1952

Date

19

I hereby swear or affirm that the information given above is true and correct.

Name

Position

Geological Engineer

Representing

R. Olsen Oil Company

Company or Operator

Address

Drawer Z Jal, New Mexico

FORMATION RECORD

FROM	TO	THICKNESS IN FEET	FORMATION
0	310	310	Redbed
310	692	382	Redrock
692	860	168	Redrock & Sand
860	1015	155	Redrock
1015	1172	157	Anhy.
1172	1960	788	Salt & Shells
1960	2060	100	Salt
2060	2350	290	Salt & Shells
2350	2503	153	Anhy. & Gp
2503	2569	66	Brown Lime
2569	2841	272	Sand & Lime

ORIGINAL

OIL CONSERVATION COMMISSION

Santa Fe, New Mexico

MISCELLANEOUS REPORTS ON WELLS

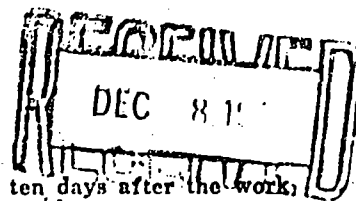

Submit this report in triplicate to the Oil Conservation Commission or its proper agent within ten days after the work specified is completed. It should be signed and sworn to before a notary public for reports on beginning drilling operations, results of shooting well, results of test of casing shut off, result of plugging of well, and other important operations, even though the work was witnessed by an agent of the Commission. Reports on minor operations need not be signed and sworn to before a notary public. See additional instructions in the Rules and Regulations of the Commission.

Indicate nature of report by checking below.

REPORT ON BEGINNING DRILLING OPERATIONS		REPORT ON REPAIRING WELL	
REPORT ON RESULT OF SHOOTING OR CHEMICAL TREATMENT OF WELL		REPORT ON PULLING OR OTHERWISE ALTERING CASING	
REPORT ON RESULT OF TEST OF CASING SHUT-OFF	<input checked="" type="checkbox"/>	REPORT ON DEEPENING WELL	
REPORT ON RESULT OF PLUGGING OF WELL			

December 6, 1949

Jal, New Mexico

Date

Place

OIL CONSERVATION COMMISSION,
SANTA FE, NEW MEXICO

Gentlemen:

Following is a report on the work done and the results obtained under the heading noted above at the _____
R. Olsen Oil Company Winningham Well No. 2 in the

SE S⁴ Company or Operator Lease 19 25S, R. 37E, N. M. P. M.,
Cooper-Jal Field, Lea County.

The dates of this work were as follows: Dec. 5, 1949

Notice of intention to do the work was (~~was not~~) submitted on Form C-102 on Dec. 5, 1949 19
and approval of the proposed plan was (~~was not~~) obtained. (Cross out incorrect words.)

DETAILED ACCOUNT OF WORK DONE AND RESULTS OBTAINED

2648' of 7" Casing was set 2 staged, 1350'
with 300 sacks of cement. 75 sacks was
used on the top.

Build up pressure of a 1000# was used in
Testing, no leaks or seepage.

Witnessed by Johnnie French R. Olsen Oil Company Production Supt.
Name Company Title

Subscribed and sworn before me this _____
6th day of December 19 49
B. L. C. Lockley
Notary Public

I hereby swear or affirm that the information given above
is true and correct.

Name Johnnie French
Position Production Supt.
Representing R. Olsen Oil Company
Company or Operator

My commission expires Oct. 21, 1953

Address Box Z, Jal, New Mexico

Remarks:

Ray J. Yarbrough
Name
21, A Gay 1st
Title

ORIGINAL

NEW MEXICO OIL CONSERVATION COMMISSION

SANTA FE, NEW MEXICO

MISCELLANEOUS NOTICES

RECEIVED
DEC 8 1949

Submit this notice in triplicate to the Oil Conservation Commission or its proper agent before the work specified is to begin. A copy will be returned to the sender on which will be given the approval, with any modifications considered advisable, or the rejection by the Commission or agent, of the plan submitted. The plan as approved should be followed, and work should not begin until approval is obtained. See additional instructions in the Rules and Regulations of the Commission.

Indicate nature of notice by checking below:

NOTICE OF INTENTION TO TEST CASING SHUT-OFF	<input checked="" type="checkbox"/>	NOTICE OF INTENTION TO SHOOT OR CHEMICALLY TREAT WELL	
NOTICE OF INTENTION TO CHANGE PLANS		NOTICE OF INTENTION TO PULL OR OTHERWISE ALTER CASING	
NOTICE OF INTENTION TO REPAIR WELL		NOTICE OF INTENTION TO PLUG WELL	
NOTICE OF INTENTION TO DEEPEN WELL			

Jal, New Mexico

Dec. 5, 1949

Place

Date

OIL CONSERVATION COMMISSION,
Santa Fe, New Mexico.

Gentlemen:

Following is a notice of intention to do certain work as described below at the

R. Olsen Oil Company Winningham Well No. 2 in SE SE
Company or Operator Lease
of Sec. 19, T. 25S, R. 37E, N. M. P. M., Cooper-Jal Field.
Lea County.

FULL DETAILS OF PROPOSED PLAN OF WORK

FOLLOW INSTRUCTIONS IN THE RULES AND REGULATIONS OF THE COMMISSION

It is our intention to set approx.
2650' 7" casing with 300 sacks
cement two staged. Test will be
made to determine leaks.

Approved _____ 19_____
except as follows:

R. Olsen Oil Company

Company or Operator

By

Position

Production Supt.

Send communications regarding well to

Name R. Olsen Oil Company

Address

Box Z

Jal, New Mexico

OIL CONSERVATION COMMISSION,

By

Title

OIL CONSERVATION COMMISSION

Santa Fe, New Mexico

MISCELLANEOUS REPORTS ON WELLS

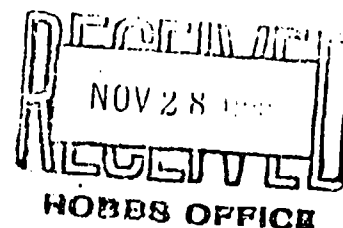

Submit this report in triplicate to the Oil Conservation Commission or its proper agent within ten days after the work specified is completed. It should be signed and sworn to before a notary public for reports on beginning drilling operations, results of shooting well, results of test of casing shut off, result of plugging of well, and other important operations, even though the work was witnessed by an agent of the Commission. Reports on minor operations need not be signed and sworn to before a notary public. See additional instructions in the Rules and Regulations of the Commission.

Indicate nature of report by checking below.

REPORT ON BEGINNING DRILLING OPERATIONS		REPORT ON REPAIRING WELL	
REPORT ON RESULT OF SHOOTING OR CHEMICAL TREATMENT OF WELL		REPORT ON PULLING OR OTHERWISE ALTERING CASING	
REPORT ON RESULT OF TEST OF CASING SHUT-OFF	X	REPORT ON DLEPENING WELL	
REPORT ON RESULT OF PLUGGING OF WELL			

Jal, New Mexico

Nov. 25, 1949

Date

Place

OIL CONSERVATION COMMISSION,
SANTA FE, NEW MEXICO

Gentlemen:

Following is a report on the work done and the results obtained under the heading noted above at the _____
R. Olsen Oil Company Winningham Well No. 2 in the _____
 _____ Company or Operator _____ Lease _____
SE SE of Sec. 19, T. 25S, R. 37E, N. M. P. M.,
Cooper-Jal Field, Lea County.

The dates of this work were as follows: Nov. 23, 1949

Notice of intention to do the work was (~~was not~~) submitted on Form C-102 on Nov. 23, 1949 19____
 and approval of the proposed plan was (~~was not~~) obtained. (Cross out incorrect words.)

DETAILED ACCOUNT OF WORK DONE AND RESULTS OBTAINED

48 hours has elapsed since setting 298' 9-5/8"
casing with 200 sacks of cement.

Build up pressure of 1000 lbs. was used to
test shut off, no leaks or seepage.

Witnessed by W. F. Hackelman R. Olsen Oil Co. Drilling Supt.
 _____ Name _____ Company _____ Title _____

Subscribed and sworn before me this _____

I hereby swear or affirm that the information given above
is true and correct.

25th day of November 1949

Name Johnnie French

Position Production Supt.

Representing R. Olsen Oil Company

Company or Operator

My commission expires Oct. 21, 1953

Address Box 2, Jal, New Mexico

Remarks:

W. F. Hackelman
 _____ Name _____
 _____ Title _____

NEW MEXICO OIL CONSERVATION COMMISSION

SANTA FE, NEW MEXICO

MISCELLANEOUS NOTICES

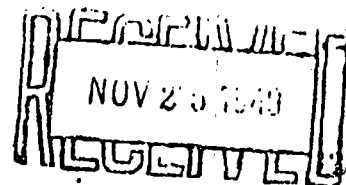

Submit this notice in triplicate to the Oil Conservation Commission or its proper agent before the work is to begin. A copy will be returned to the sender on which will be given the approval, with any modifications considered advisable, or the rejection by the Commission or agent, of the plan submitted. The plan as approved should be followed, and work should not begin until approval is obtained. See additional instructions in the Rules and Regulations of the Commission.

Indicate nature of notice by checking below:

NOTICE OF INTENTION TO TEST CASING SHUT-OFF	<input checked="" type="checkbox"/>	NOTICE OF INTENTION TO SHOOT OR CHEMICALLY TREAT WELL	
NOTICE OF INTENTION TO CHANGE PLANS		NOTICE OF INTENTION TO PULL OR OTHERWISE ALTER CASING	
NOTICE OF INTENTION TO REPAIR WELL		NOTICE OF INTENTION TO PLUG WELL	
NOTICE OF INTENTION TO DEEPEN WELL			

Jal, New Mexico

Nov. 23, 1949

Place

Date

OIL CONSERVATION COMMISSION,
Santa Fe, New Mexico.

Gentlemen:

Following is a notice of intention to do certain work as described below at the

R. Olsen Oil Company Winningham Well No. 2 in SE SE
Company or Operator Lease
of Sec. 19, T. 25S, R. 37E, N. M. P. M., Cooper-Jal Field.
Lea County.

FULL DETAILS OF PROPOSED PLAN OF WORK

FOLLOW INSTRUCTIONS IN THE RULES AND REGULATIONS OF THE COMMISSION

It is our intention to set approx.
300' 9-5/8" Casing with 200 sacks
cement.

Well will be tested for leaks.

NOV 25 1949

Approved _____, 19____
except as follows:

R. Olsen Oil Company

Company or Operator

By Johnnie FrenchPosition Production Supt.

Send communications regarding well to

Name R. Olsen Oil CompanyAddress Box ZJal, New Mexico

OIL CONSERVATION COMMISSION,

By Ray J. Harsco
Title OIL & GAS INSPECTOR

NEW MICO OIL CONSERVATION COMMISSION

Santa Fe, New Mexico

RECEIVED
NOV 25 1949
REGISTRAR

NOTICE OF INTENTION TO DRILL

Notice must be given to the Oil Conservation Commission or its proper agent and approval obtained before drilling begins. If changes in the proposed plan are considered advisable, a copy of this notice showing such changes will be returned to the sender. Submit this notice in triplicate. One copy will be returned following approval. See additional instructions in Rules and Regulations of the Commission.

Jal, New Mexico

November 22, 1949

Place

Date

OIL CONSERVATION COMMISSION,
Santa Fe, New Mexico,

Gentlemen:

You are hereby notified that it is our intention to commence the drilling of a well to be known as

R. Olsen Oil Company

Winningham

Well No. 2

in SE SE

Company or Operator

Lease

of Sec. 19, T. 25S, R. 37E, N. M., P. M., Cooper-Jal Field, Lea County.

N

The well is 598 feet (N.) (S) of the South line and 653 feet (E) (W.) of the East line of Section 19

(Give location from section or other legal subdivision lines. Cross out wrong directions.)

If state land the oil and gas lease is No. Assignment No.

If patented land the owner is

Address

If government land the permittee is

Address

The lessee is R. Olsen Oil Company

Address Box Z, Jal, New Mexico

AREA 640 ACRES

LOCATE WELL CORRECTLY

We propose to drill well with drilling equipment as follows:
Rotary to total depth.

The status of a bond for this well in conformance with Rule 39 of the General Rules and Regulations of the Commission is as follows: Blanket

We propose to use the following strings of casing and to land or cement them as indicated:

Size of Hole	Size of Casing	Weight Per Foot	New or Second Hand	Depth	Landed or Cemented	Sacks Cement
12 1/4	9-5/8	36	New	300	Cemented	175
8-3/4	7	23	"	2700	"	300

If changes in the above plan become advisable we will notify you before cementing or landing casing. We estimate that the first productive oil or gas sand should occur at a depth of about 2950 feet.

Additional information:

Elevation 3045±'

NOV 25 1949

Approved

19

except as follows:

Return to top of salt section
on 8" casing

OIL CONSERVATION COMMISSION,

By Roy Yorkman

OIL & GAS INSPECTOR

Sincerely yours,

R. Olsen Oil Company

Company or Operator

By Johnnie French

Position Production Supt,

Send communications regarding well to

Name R. Olsen Oil Company

Address Box Z, Jal, New Mexico

NEW MEXICO OIL CONSERVATION COMMISSION

Santa Fe, New Mexico

NOTICE OF INTENTION TO DRILL

Notice must be given to the Oil Conservation Commission or its proper agent and approval obtained before drilling begins. If changes in the proposed plan are considered advisable, a copy of this notice showing such changes will be returned to the sender. Submit this notice in triplicate. One copy will be returned following approval. See additional instructions in Rules and Regulations of the Commission.

Jal, New Mexico

November 19, 1949

Place

Date

OIL CONSERVATION COMMISSION,
Santa Fe, New Mexico,

Gentlemen:

You are hereby notified that it is our intention to commence the drilling of a well to be known as _____

R. Olsen Oil Company

Cooper

Well No. 5

in SE SE

Company or Operator

Lease

of Sec. 19, T. 25S, R. 37E, N. M. P. M., Cooper-Jal Field, Lea County.

N

The well is 598 feet (N.) (S) of the South line and 653 feet (E) (W.) of the East line of Section 19

(Give location from section or other legal subdivision lines. Cross out wrong directions.)

If state land the oil and gas lease is No. _____ Assignment No. _____

If patented land the owner is _____

Address _____

If government land the permittee is _____

Address _____

The lessee is R. Olsen Oil Company

Address Box Z, Jal, New Mexico

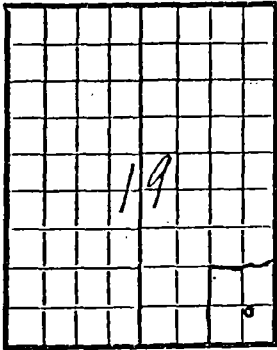

AREA 640 ACRES

LOCATE WELL CORRECTLY

We propose to drill well with drilling equipment as follows: _____

Rotary to total depth.

The status of a bond for this well in conformance with Rule 39 of the General Rules and Regulations of the Commission is as follows: Blanket

We propose to use the following strings of casing and to land or cement them as indicated:

Size of Hole	Size of Casing	Weight Per Foot	New or Second Hand	Depth	Landed or Cemented	Sacks Cement
12 1/4	9-5/8	36	New	300	Cemented	175
8-3/4	7	23	"	2700	"	300

If changes in the above plan become advisable we will notify you before cementing or landing casing. We estimate that the first productive oil or gas sand should occur at a depth of about 2950 feet.

Additional information:

Elevation 3045'

Approved _____, 19

except as follows:

Return to top of salt section or 7" casing

OIL CONSERVATION COMMISSION,

By _____

Title _____

Sincerely yours,

R. Olsen Oil Company

Company or Operator

By _____

Position Production Supt.

Send communications regarding well to

Name R. Olsen Oil Company

Address Box Z, Jal, New Mexico

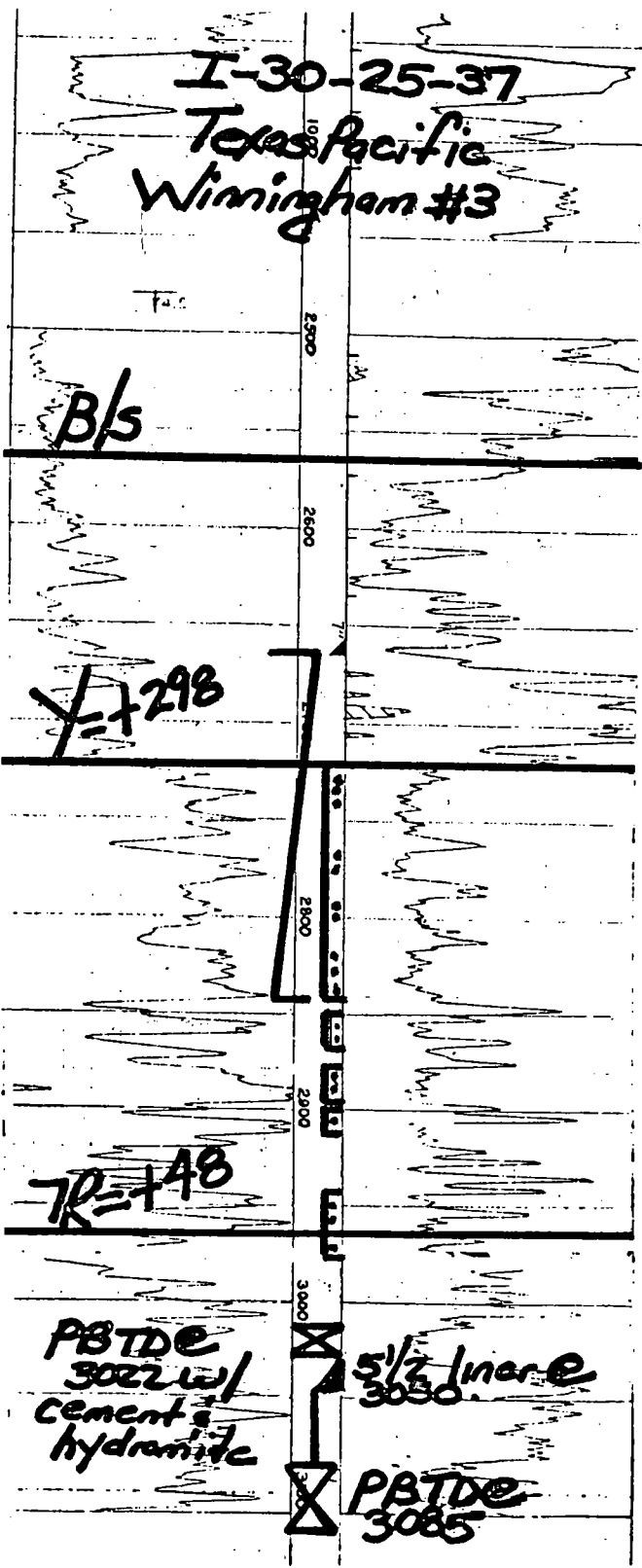

COMPANY	Texas Pacific
	(R. Olsen)
WELL	Winningham No. 3
FIELD	Jalmat
LOCATION	1930 FSL & 330 FEL (I)
	Section 30, T-25-S, R-37-E
COUNTY	Lea
STATE	New Mexico
ELEVATIONS:	KB
	DF 3016
	GL

COMPLETION RECORD	
SPUD DATE	4-1-50
COMP. DATE	4-17-50
TD	2844
PBTD	2844
CASING RECORD	9 5/8 @ 295 w/200
	7 @ 2664 w/300
PERFORATING RECORD	OH: 2664-2844
STIMULATION	
IP	IPF= 6000 MCFPD
GOR	GR
TP	CP
CHOKE	TUBING @
DST RECORD	12-23-50 Deepened well to 3144 w/ 5 1/2 L 2550-3050 w/100 sx.
	PBTD @ 3085. Shot OH: 3050-3082 w/120 jet charges. IPF= 315 BOPD + 60 BWP.
	9-9-54 PBTD @ 3022. Perf 2730-2974. SE/10,000 + 11,000.
REMARKS	Recompleted Jalmat (Gas).
	Last Jalmat (Gas) Prod 11-70.
	Reported as non-commercial to NMOCD in 11-75.

NEW MEXICO OIL CONSERVATION COMMISSION
REQUEST FOR ALLOWABLE
AND
AUTHORIZATION TO TRANSPORT OIL AND NATURAL GAS

Form C-104
Supersedes Old C-104 and C
Effective 1-1-65

NO. OF COPIES RECEIVED	
DISTRIBUTION	
SANTA FE	
FILE	
U.S.G.S.	
LAND OFFICE	
TRANSPORTER	OIL
	GAS
OPERATOR	
PRODUCTION OFFICE	

Operator
Doyle Hartman

Address
Post Office Box 10426, Midland, Texas 79702

Reason(s) for filing (Check proper box)

New Well ☐ Change in Transporter of:
Recompletion ☐ Oil ☐ Dry Gas ☐
Change in Ownership ☒ Casinghead Gas ☐ Condensate ☐

Other (Please explain)

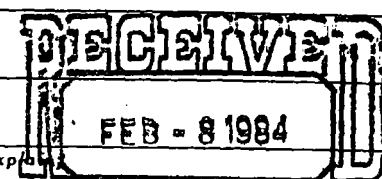

OIL CONSERVATION DIVISION
SANTA FE

If change of ownership give name and address of previous owner Sun Exploration & Production Co., P.O. Box 1861, Midland, Texas 79702

II. DESCRIPTION OF WELL AND LEASE

Lease Name <u>Winningham</u>	Well No. <u>3</u>	Pool Name, including Formation <u>Jalmat (Gas)</u>	Kind of Lease State, Federal or Fee <u>Fee</u>	Lease No.
Location Unit Letter <u>I</u> ; <u>1930</u> Feet From The <u>South</u> Line and <u>330</u> Feet From The <u>East</u> Line of Section <u>30</u> Township <u>25S</u> Range <u>37E</u> , NMPM, Lea County				

III. DESIGNATION OF TRANSPORTER OF OIL AND NATURAL GAS

Name of Authorized Transporter of Oil <input type="checkbox"/> or Condensate <input type="checkbox"/>	Address (Give address to which approved copy of this form is to be sent)
Name of Authorized Transporter of Casinghead Gas <input type="checkbox"/> or Dry Gas <input checked="" type="checkbox"/>	Address (Give address to which approved copy of this form is to be sent)
<u>El Paso Natural Gas</u>	<u>P.O. Box 1384, Jal, New Mexico 88252</u>
If well produces oil or liquids, give location of tanks.	Unit Sec. Twp. Rge. Is gas actually connected? When <u>Yes</u>

If this production is commingled with that from any other lease or pool, give commingling order number:

IV. COMPLETION DATA

Designate Type of Completion - (X)	Oil Well	Gas Well	New Well	Workover	Deepen	Plug Back	Same Res't	Diff. Res't
Date Spudded	Date Compl. Ready to Prod.		Total Depth		P.B.T.D.			
Elevations (DF, RKB, RT, CR, etc.)	Name of Producing Formation		Top Oil/Gas Pay		Tubing Depth			
Perforations					Depth Casing Shoe			

TUBING, CASING, AND CEMENTING RECORD

HOLE SIZE	CASING & TUBING SIZE	DEPTH SET	SACKS CEMENT

V. TEST DATA AND REQUEST FOR ALLOWABLE OIL WELL

(Test must be after recovery of total volume of load oil and must be equal to or exceed top allowable for this depth or be for full 24 hours)

Date First New Oil Run To Tanks	Date of Test	Producing Method (Flow, pump, gas lift, etc.)	
Length of Test	Tubing Pressure	Casing Pressure	Choke Size
Actual Prod. During Test	Oil - Bbls.	Water - Bbls.	Gas - MCF

GAS WELL

Actual Prod. Test-MCF/D	Length of Test	Bbls. Condensate/MMCF	Gravity of Condensate
Testing Method (pilot, back pr.)	Tubing Pressure (Shut-in)	Casing Pressure (Shut-in)	Choke Size

VI. CERTIFICATE OF COMPLIANCE

I hereby certify that the rules and regulations of the Oil Conservation Commission have been complied with and that the information given above is true and complete to the best of my knowledge and belief.

Larry A. N...
(Signature)

Engineer

(Title)

August 30, 1983

(Date)

OIL CONSERVATION COMMISSION

SEP 1 1983

APPROVED _____, 19____
ORIGINAL SIGNED BY JERRY SEXTON
BY _____ DISTRICT SUPERVISOR

TITLE _____

This form is to be filed in compliance with RULE 1104.

If this is a request for allowable for a newly drilled or deepened well, this form must be accompanied by a tabulation of the completion tests taken on the well in accordance with RULE 111.

All sections of this form must be filled out completely for allowable on new and re-completed wells.

Fill out only Sections I, II, III, and VI for changes of name, well name or number, or transporter, or other such change of condition.

DISTRIBUTION	
SANTA FE	
FILE	
J.S.G.S.	
LAND OFFICE	
TRANSPORTER	OIL
	GAS
OPERATOR	
PRORATION OFFICE	

NEW MEXICO OIL CONSERVATION COMMISSION
REQUEST FOR ALLOWABLE
AND
AUTHORIZATION TO TRANSPORT OIL AND NATURAL GAS

Form C-104
Supersedes Old C-104 and
Effective 1-1-55

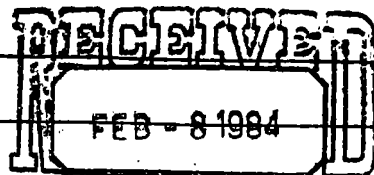

Operator
Sun Exploration & Production Co.
Address
P. O. Box 1861, Midland, Texas 79702

Reason(s) for filing (Check proper box)

New Well ☐ Change in Transporter of:
Recompletion ☐ Oil ☐ Dry Gas ☐
Change in Ownership ☐ Casinghead Gas ☐ Condensate ☐

Other (Please explain) **OIL CONSERVATION DIVISION**

SANTA FE
Name Change Only
From: Sun Oil Company

If change of ownership give name
and address of previous owner

II. DESCRIPTION OF WELL AND LEASE

Lease Name Winningham	Well No. 3	Pool Name, Including Formation Jalpat Tansill Yts 7 Rvrs Gas	Kind of Lease State, Federal or Fee Fee	Lease
Location Unit Letter K 1930 Feet From The South Line and 330 Feet From The East Line of Section 30 Township 25-S Range 37-E , NMPM, Lea Co				

III. DESIGNATION OF TRANSPORTER OF OIL AND NATURAL GAS **Ta'd**

Name of Authorized Transporter of Oil <input type="checkbox"/> or Condensate <input type="checkbox"/>	Address (Give address to which approved copy of this form is to be sent)	
Name of Authorized Transporter of Casinghead Gas <input type="checkbox"/> or Dry Gas <input type="checkbox"/>	Address (Give address to which approved copy of this form is to be sent)	
If well produces oil or liquids, give location of tanks.	Unit	Sec.
	Twp.	Rge.
	Is gas actually connected? When	

If this production is commingled with that from any other lease or pool, give commingling order number:

IV. COMPLETION DATA

Designate Type of Completion - (X)	Oil Well	Gas Well	New Well	Workover	Deepen	Plug Back	Same Res't.	Diff. R.
Date Spudded	Date Compl. Ready to Prod.		Total Depth		P.B.T.D.			
Elevations (DF, RKB, RT, GR, etc.)	Name of Producing Formation		Top Oil/Gas Pay		Tubing Depth			
Perforations					Depth Casing Shoe			
TUBING, CASING, AND CEMENTING RECORD								
HOLE SIZE	CASING & TUBING SIZE		DEPTH SET		SACKS CEMENT			

V. TEST DATA AND REQUEST FOR ALLOWABLE OIL WELL

(Test must be after recovery of total volume of load oil and must be equal to or exceed top a ble for this depth or be for full 24 hours)

Date First New Oil Run To Tanks	Date of Test	Producing Method (Flow, pump, gas lift, etc.)	
Length of Test	Tubing Pressure	Casing Pressure	Choke Size
Actual Prod. During Test	Oil-Bbls.	Water-Bbls.	Gas-MCF

GAS WELL

Actual Prod. Test-MCF/D	Length of Test	Bbls. Condensate/MMCF	Gravity of Condensate
Testing Method (pilot, back pr.)	Tubing Pressure (Shut-in)	Casing Pressure (Shut-in)	Choke Size

VI. CERTIFICATE OF COMPLIANCE

I hereby certify that the rules and regulations of the Oil Conservation Commission have been complied with and that the information given above is true and complete to the best of my knowledge and belief.

DeAnn Kemp
(Signature)

Acct. Asst. II

(Title)

1-1-82

(Date)

OIL CONSERVATION COMMISSION

APPROVED _____, 19____

BY _____

TITLE **Don J. Smith**

This form is to be filed in compliance with RULE 1104.

If this is a request for allowable for a newly drilled or deeper well, this form must be accompanied by a tabulation of the deviate tests taken on the well in accordance with RULE 111.

All sections of this form must be filled out completely for allowable on new and recompleted wells.

Fill out only Sections I, II, III, and VI for changes of own well name or number, or transporter, or other such change of condition. Form C-104 must be filled for each well in multi-

DISTRIBUTION	
SANTA FE	
FILE	
U.S.G.S.	
LAND OFFICE	
TRANSPORTER	OIL
	GAS
OPERATOR	
PRORATION OFFICE	

NEW MEXICO OIL CONSERVATION COM
REQUEST FOR ALLOWABLE
AND
AUTHORIZATION TO TRANSPORT OIL AND NATURAL GAS

Form C-106
Supersedes Old C-104 and
Effective 1-1-65

Operator SUN OIL COMPANY	
Address P.O. Box 1861, Midland, TX 79702	
Reason(s) for filing (Check proper box)	Other (Please explain)
New Well <input type="checkbox"/>	Change in Transporter of:
Recompletion <input type="checkbox"/>	Oil <input type="checkbox"/> Dry Gas <input type="checkbox"/>
Change in Ownership <input checked="" type="checkbox"/>	Casinghead Gas <input type="checkbox"/> Condensate <input type="checkbox"/>

If change of ownership give name and address of previous owner **SUN TEXAS COMPANY, P.O. Box 4067, Midland, TX 79704**

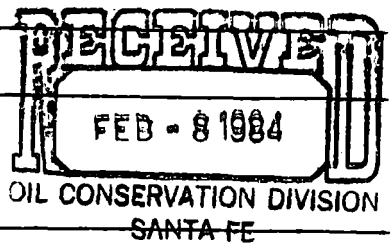

II. DESCRIPTION OF WELL AND LEASE

Lease Name Winningham	Well No. 3	Pool Name, including Formation Jalmat Tansill Yts 7 Rvrs Gas	Kind of Lease State, Federal or Fee Fee	Lease
Location				
Unit Letter K I	1930	Feet From The South	Line and 330	Feet From The East
Line of Section 30	Township 25-S	Range 37-E	NMPM, Lea	

III. DESIGNATION OF TRANSPORTER OF OIL AND NATURAL GAS TA'd

Name of Authorized Transporter of Oil <input type="checkbox"/> or Condensate <input type="checkbox"/>	Address (Give address to which approved copy of this form is to be sent)
Name of Authorized Transporter of Casinghead Gas <input type="checkbox"/> or Dry Gas <input type="checkbox"/>	Address (Give address to which approved copy of this form is to be sent)
If well produces oil or liquids, give location of tanks.	Unit Sec. Twp. Rge. Is gas actually connected? When

If this production is commingled with that from any other lease or pool, give commingling order number:

IV. COMPLETION DATA

Designate Type of Completion - (X)	Oil Well	Gas Well	New Well	Workover	Deepen	Plug Back	Same Res't.	Diff. Re
Date Spudded	Date Compl. Ready to Prod.	Total Depth	P.B.T.D.					
Elevations (DF, RKB, RT, CR, etc.)	Name of Producing Formation	Top Oil/Gas Pay	Tubing Depth					
Perforations	Depth Casing Shoe							
TUBING, CASING, AND CEMENTING RECORD								
HOLE SIZE	CASING & TUBING SIZE	DEPTH SET	SACKS CEMENT					

V. TEST DATA AND REQUEST FOR ALLOWABLE OIL WELL

(Test must be after recovery of total volume of load oil and must be equal to or exceed top of hole for this depth or be for full 24 hours)

Date First New Oil Run To Tanks	Date of Test	Producing Method (Flow, pump, gas lift, etc.)	
Length of Test	Tubing Pressure	Casing Pressure	Choke Size
Actual Prod. During Test	Oil - Bbls.	Water - Bbls.	Gas - MCF

GAS WELL

Actual Prod. Test - MCF/D	Length of Test	Bbls. Condensate/MMCF	Gravity of Condensate
Testing Method (pitot, back pr.)	Tubing Pressure (Shut-in)	Casing Pressure (Shut-in)	Choke Size

VI. CERTIFICATE OF COMPLIANCE

I hereby certify that the rules and regulations of the Oil Conservation Commission have been complied with and that the information given above is true and complete to the best of my knowledge and belief.

(Signature)
Production/Proration Supervisor
(Title)
July 1, 1981
(Date)

OIL CONSERVATION COMMISSION
JUL 28 1981
APPROVED _____, 19____
Signed By
Larry Sexton
BY **Dee L. Supp**
TITLE _____

This form is to be filed in compliance with RULE 1104.
If this is a request for allowable for a newly drilled or deep well, this form must be accompanied by a tabulation of the device tests taken on the well in accordance with RULE 111.
All sections of this form must be filled out completely for all able on new and recompleted wells.
Fill out only Sections I, II, III, and VI for changes of own well name or number, or transporter, or other such change of condition.
Separate Forms C-106 must be filed for each pool in multi-

SANTA FE	
FILE	
U.S.G.S.	
LAND OFFICE	
TRANSPORTER	OIL
	GAS
OPERATOR	
PRORATION OFFICE	

NEW MEXICO OIL CONSERVATION COMMISSION
REQUEST FOR ALLOWABLE
AND
AUTHORIZATION TO TRANSPORT OIL AND NATURAL GAS

Form C-104
Supersedes Old C-104 and
Effective 1-1-65

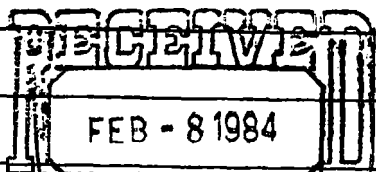

Operator
SUN TEXAS COMPANY

Address
P. O. Box 4067 Midland, Texas 79704

Reason(s) for filing (Check proper box)
New Well ☐ Change in Transporter of:
Recompletion ☐ Oil ☐ Dry Gas ☐
Change in Ownership ☒ Casinghead Gas ☐ Condensate ☐

Other (Please explain)

OIL CONSERVATION DIVISION
SANTA FE

If change of ownership give name and address of previous owner **TEXAS PACIFIC OIL COMPANY, INC. P. O. Box 4067 Midland, TX, 79704**

DESCRIPTION OF WELL AND LEASE

Lease Name 11100000000	Well No. 3	Pool Name, including Formation TANDEM 4-1/2" GAS	Kind of Lease State, Federal or Fee Fee	Lease 1
Location Unit Letter 1 : 1930 Feet From The SOUTH Line and 330 Feet From The EAST Line of Section 36 Township 25-S Range 37-E NMPM, 18A Coun				

DESIGNATION OF TRANSPORTER OF OIL AND NATURAL GAS **TANDEM**

Name of Authorized Transporter of Oil <input type="checkbox"/> or Condensate <input type="checkbox"/>	Address (Give address to which approved copy of this form is to be sent)	
Name of Authorized Transporter of Casinghead Gas <input type="checkbox"/> or Dry Gas <input type="checkbox"/>	Address (Give address to which approved copy of this form is to be sent)	
If well produces oil or liquids, give location of tanks.	Unit	Sec.
	Twp.	Pge.
	Is gas actually connected? When	

If this production is commingled with that from any other lease or pool, give commingling order number:

COMPLETION DATA

Designate Type of Completion - (X)	Oil Well	Gas Well	New Well	Workover	Deepen	Plug Back	Same Res't.	Diff. Re
Date Spudded	Date Compl. Ready to Prod.		Total Depth		P.B.T.D.			
Elevations (DF, RKB, RT, GR, etc.)	Name of Producing Formation		Top Oil/Gas Pay		Tubing Depth			
Perforations					Depth Casing Shoe			

TUBING, CASING, AND CEMENTING RECORD

HOLE SIZE	CASING & TUBING SIZE	DEPTH SET	SACKS CEMENT

TEST DATA AND REQUEST FOR ALLOWABLE OIL WELL

(Test must be after recovery of total volume of load oil and must be equal to or exceed top all able for this depth or be for full 24 hours)

Date First New Oil Run To Tanks	Date of Test	Producing Method (Flow, pump, gas lift, etc.)	
Length of Test	Tubing Pressure	Casing Pressure	Choke Size
Actual Prod. During Test	Oil - Bbls.	Water - Bbls.	Gas - MCF

GAS WELL

Actual Prod. Test-MCF/D	Length of Test	Bbls. Condensate/MMCF	Gravity of Condensate
Testing Method (pilot, back pr.)	Tubing Pressure (shot-in)	Casing Pressure (shot-in)	Choke Size

CERTIFICATE OF COMPLIANCE

I hereby certify that the rules and regulations of the Oil Conservation Commission have been complied with and that the information given above is true and complete to the best of my knowledge and belief.

C. Engler
(Signature)

Regional Operations Superintendent/West
(Title)

SEP 12 1980
(Date)

OIL CONSERVATION COMMISSION

APPROVED **OCT 27 1980**, 19
BY *[Signature]*
TITLE *[Signature]*

This form is to be filed in compliance with RULE 1104.
If this is a request for allowable for a newly drilled or deeper well, this form must be accompanied by a tabulation of the deviat tests taken on the well in accordance with RULE 111.
All sections of this form must be filled out completely for all able on new and recompleted wells.
Fill out only Sections I, II, III, and VI for changes of owne well name or number, or transporter, or other such change of conditio.
Separate Forms C-104 must be filed for each pool in multi;

10. OF COPIES RECEIVED
DISTRIBUTION
SANTA FE
LE
S.G.S.
AND FICE
PER OR

NEW MEXICO OIL CONSERVATION COMMISSION

Form C-103
Supersedes Old
C-102 and C-103
Effective 1-1-65

35

SUNDRY NOTICES AND REPORTS ON WELLS
(DO NOT USE THIS FORM FOR PROPOSALS TO DRILL OR TO DEEPEN OR PLUG BACK TO A DIFFERENT RESERVOIR.
USE "APPLICATION FOR PERMIT -" (FORM C-101) FOR SUCH PROPOSALS.)

☐ L ☒ GAS WELL ☐ OTHER
Name of Operator
TEXAS PACIFIC OIL COMPANY INC
Address of Operator
P.O. Box 4067, MIDLAND, TEXAS 79701
Location of Well
UNIT LETTER I 1930 FEET FROM THE SOUTH LINE AND 330 FEET FROM
THE EAST LINE, SECTION 30 TOWNSHIP 25-S RANGE 37-E NMPM.
15. Elevation (Show whether DF, RT, GR, etc.)
3006' GR

5a. Indicate Type of Lease
State ☐ Fee ☒
5. State Oil & Gas Lease No.
NMT-568
7. Unit Agreement Name
8. Term or Lease Name
WINNINGHAM
9. Well No.
3
10. Field and Pool, or Wildcat
JALMAT
12. County
LEA

Check Appropriate Box To Indicate Nature of Notice, Report or Other Data
NOTICE OF INTENTION TO: SUBSEQUENT REPORT OF:
PERFORM REMEDIAL WORK ☐ PLUG AND ABANDON ☐ REMEDIAL WORK ☐ ALTERING CASING ☐
TEMPORARILY ABANDON ☐ CHANGE PLANS ☐ COMMENCE DRILLING OPNS. ☐ PLUG AND ABANDONMENT ☐
PULL OR ALTER CASING ☐ OTHER ☐ CASING TEST AND CEMENT JOB ☐
OTHER ☐ WELL STATUS ☒

Describe Proposed or Completed Operations (Clearly state all pertinent details, and give pertinent dates, including estimated date of any proposed work) SEE RULE 1103.

Well shut in. TA'd in December 1970 due to uneconomical producing rate. Future work dependent on results of recompletion of Well No. 4 + Talmat Yates.

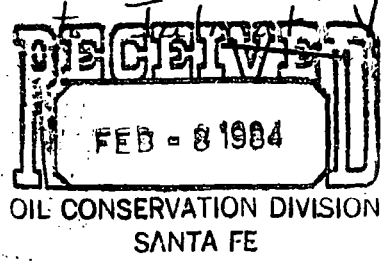

Expires 11-1-76

I hereby certify that the information above is true and complete to the best of my knowledge and belief.

SIGNED L. Wright TITLE Area Supt

APPROVED BY Jerry Sexton
CONDITIONS OF APPROVAL, IF ANY:

M
11-2-75

TITLE DATE

June 30, 1975

Texas Pacific Oil Company, Inc.
P. O. Box 4067
Midland, Texas 79701

Attention: Mr. L. A. Wright

Administrative Order NSP-1000

Gentlemen:

Reference is made to your application for two non-standard proration units consisting of the following acreage in the Jalmat Gas Pool:

LEA COUNTY, NEW MEXICO
TOWNSHIP 25 SOUTH, RANGE 37 EAST, NMPM
Section 30: NE/4

TOWNSHIP 25 SOUTH, RANGE 37 EAST, NMPM
Section 30: SE/4

It is understood that the first unit is to be dedicated to your Winningham Well No. 7, located 1922 feet from the North line and 488 feet from the East line and the second unit to be dedicated to your Winningham Well No. 3, located 1930 feet from the South line and 330 feet from the East line both in said Section 30.

By authority granted me under the provisions of Rule 104 D II, you are hereby authorized to operate the above-described acreage as two non-standard proration units.

Administrative Order NSP-534 is hereby superseded.

Very truly yours,

JOE D. RAMEY
Secretary-Director

JDR/JEK/jr

cc: Oil Conservation Commission - Hobbs
Oil & Gas Engineering Committee - Hobbs
Proration Department, OCC - Santa Fe

NO. OF COPIES RECEIVED	
DISTRIBUTION	
SANTA FE	
FILE	
U.S.G.S.	
LAND OFFICE	
OPERATOR	

NEW MEXICO OIL CONSERVATION COMMISSION

Form C-103
Supersedes Old
C-102 and C-103
Effective 1-1-65

SUNDRY NOTICES AND REPORTS ON WELLS (DO NOT USE THIS FORM FOR PROPOSALS TO DRILL OR TO DEEPEN OR PLUG BACK TO A DIFFERENT RESERVOIR. USE "APPLICATION FOR PERMIT -" (FORM C-101) FOR SUCH PROPOSALS.)		5a. Indicate Type of Lease State <input type="checkbox"/> Fee <input checked="" type="checkbox"/>
OIL WELL <input type="checkbox"/> GAS WELL <input checked="" type="checkbox"/> OTHER <input type="checkbox"/>		5. State Oil & Gas Lease No. 1115-1000
Name of Operator Tular Pacific Oil Company, Inc.		7. Unit Agreement Name
Address of Operator 1115-1000 Midland, Texas 79701		8. Form or Lease Name 1115-1000
Location of Well UNIT LETTER <u>I</u> <u>1930</u> FEET FROM THE <u>South</u> LINE AND <u>330</u> FEET FROM THE <u>East</u> LINE, SECTION <u>30</u> TOWNSHIP <u>25-S</u> RANGE <u>37-E</u> NMPM.		9. Well No. 3
		10. Field and Pool, or Wildcat C-102
15. Elevation (Show whether DF, RT, GB, etc.) 3006' GR		12. County Dea

6. Check Appropriate Box To Indicate Nature of Notice, Report or Other Data			
NOTICE OF INTENTION TO:		SUBSEQUENT REPORT OF:	
PERFORM REMEDIAL WORK <input type="checkbox"/>	PLUG AND ABANDON <input type="checkbox"/>	REMEDIAL WORK <input type="checkbox"/>	ALTERING CASING <input type="checkbox"/>
TEMPORARILY ABANDON <input type="checkbox"/>		COMMENCE DRILLING OPERATIONS <input type="checkbox"/>	PLUG AND ABANDONMENT <input type="checkbox"/>
PULL OR ALTER CASING <input type="checkbox"/>	CHANGE PLANS <input type="checkbox"/>	CASING TEST AND CEMENT JOBS <input type="checkbox"/>	Well Status <input checked="" type="checkbox"/>
OTHER <input type="checkbox"/>			

7. Describe Proposed or Completed Operations (Clearly state all pertinent details, and give pertinent dates, including estimated date of starting any proposed work) SEE RULE 1103.

Well shut in. TA'd in December 1970 due to uneconomical producing rate. Future work dependent on results of recompletion of Well No. 7 to Jalmat Yates.

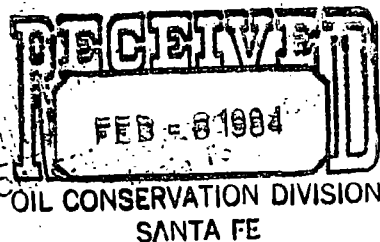

Expires 11/1/75

8. I hereby certify that the information above is true and complete to the best of my knowledge and belief.			
SIGNED <u>Lloyd Wright</u>	TITLE <u>Area Supt.</u>	DATE <u>11-6-74</u>	
APPROVED BY <u>[Signature]</u>	TITLE <u>SUPERVISOR DISTRICT</u>	DATE <u>NOV 8 1974</u>	
CONDITIONS OF APPROVAL, IF ANY:			

NO. OF COPIES RECEIVED	
DISTRIBUTION	
SANTA FE	
FILE	
U.S.G.S.	
LAND OFFICE	
OPERATOR	

NEW MEXICO OIL CONSERVATION COMMISSION

RECEIVED
OCT 14 1971

Form C-103
Supersedes Old
C-102 and C-103
Effective 1-1-65

5a. Indicate Type of Lease	
State <input type="checkbox"/>	Fee <input checked="" type="checkbox"/>
5. State Oil & Gas Lease No.	
7. Unit Agreement Name	
8. Farm or Lease Name	
WINNINGHAM	
9. Well No.	
3	
10. Field and Pool, or Wildcat	
Jalmat Yates Gas	
12. County	
Lea	

SUNDRY NOTICES AND REPORTS ON OIL AND GAS OPERATIONS
(DO NOT USE THIS FORM FOR PROPOSALS TO DRILL OR TO DEEPEN OR PLUG A WELL. USE "APPLICATION FOR PERMIT" (FORM C-101) FOR SUCH PURPOSES.)

1. OIL WELL ☐ GAS WELL ☒ OTHER ☐

2. Name of Operator
TEXAS PACIFIC OIL CO., INC.

3. Address of Operator
P. O. Box 1069 - Hobbs, New Mexico 88240

4. Location of Well
UNIT LETTER I 1930 FEET FROM THE South LINE AND 330 FEET FROM THE East LINE, SECTION 30 TOWNSHIP 25-S RANGE 37-E NMPM.

15. Elevation (Show whether DF, RT, GR, etc.)
3006' GR

16. Check Appropriate Box To Indicate Nature of Notice, Report or Other Data

NOTICE OF INTENTION TO:		SUBSEQUENT REPORT OF:	
PERFORM REMEDIAL WORK <input type="checkbox"/>	PLUG AND ABANDON <input type="checkbox"/>	REMEDIAL WORK <input type="checkbox"/>	ALTERING CASING <input type="checkbox"/>
TEMPORARILY ABANDON <input type="checkbox"/>	CHANGE PLANS <input type="checkbox"/>	COMMENCE DRILLING OPNS. <input type="checkbox"/>	PLUG AND ABANDONMENT <input type="checkbox"/>
PULL OR ALTER CASING <input type="checkbox"/>	OTHER <input type="checkbox"/>	CASING TEST AND CEMENT JOBS <input type="checkbox"/>	OTHER <u>Temporarily Abandoned</u> <input checked="" type="checkbox"/>

17. Describe Proposed or Completed Operations (Clearly state all pertinent details, and give pertinent dates, including estimated date of starting any proposed work) SEE RULE 1103.

Above well was temporarily abandoned in December, 1970.

EPNG metering equipment has been removed.

18. I hereby certify that the information above is true and complete to the best of my knowledge and belief.

SIGNED <u>CR Delley</u>	TITLE <u>Area Prod. Foreman</u>	DATE <u>10-12-71</u>
APPROVED BY <u>John W. Runyan</u>	TITLE <u>Geologist</u>	DATE <u>OCT 13 1971</u>
CONDITIONS OF APPROVAL, IF ANY:		

El Paso Natural Gas Company

El Paso, Texas 79999

September 17, 1971

ADDRESS REPLY TO:
POST OFFICE BOX 1384
JAL. NEW MEXICO 88202

RECEIVED

SEP 27 1971

OIL CONSERVATION COMM.
SANTA FE

Oil Conservation Commission
State of New Mexico
P. O. Box 1980
Hobbs, New Mexico 88240

Gentlemen:

This is to advise that on September 7, 1971 the Texas Pacific
Winningham No. 3, Jalmat gas well located in Unit I of Section 30, Township
25, Range 37, Lea County, New Mexico was disconnected from El Paso Natural
Gas Company's gathering system.

This disconnection was due to the well being temporarily abandoned.

Yours truly,

PERMIAN DIVISION DISPATCHING DEPARTMENT

Travis R. Elliott

Travis R. Elliott
Gas Production Status Analyst

TRE:gb

cc: Mr. Elvis Utz, O.C.C., Santa Fe, New Mexico
H. P. Logan
Proration Department
Gas Purchases
Sam Smith
T. J. Crutchfield
R. H. Barnett
H. O. Whitt
Measurement Department
Earl Smith
A. L. Fuller
R. L. Tabb
M. E. McEuen
B. D. Ballard
Texas Pacific Oil Company, Hobbs, New Mexico
File

MPH

NEW MEXICO OIL CONSERVATION COMMISSION	
STATE OF NEW MEXICO	
UNIT	
SECTION	
TOWNSHIP	
RANGE	
COUNTY	
WELL NO.	
DATE	
BY	
REMARKS	

NEW MEXICO OIL CONSERVATION COMMISSION
SANTA FE, NEW MEXICO
**CERTIFICATE OF COMPLIANCE AND AUTHORIZATION
TO TRANSPORT OIL AND NATURAL GAS**

FORM C-110
(Rev. 7-60)

FILE THE ORIGINAL AND 4 COPIES WITH THE APPROPRIATE OFFICE

Company or Operator Texas Pacific Coal and Oil Company				Lease Winningham		Well No. 3
Unit Letter I	Section 30	Township 25S	Range 37E	County Lea		
Pool Jalmat (Gas)				Kind of Lease (State, Fed, Fee) Patented		
If well produces oil or condensate give location of tanks		Unit Letter	Section	Township	Range	
Authorized transporter of oil <input type="checkbox"/> or condensate <input type="checkbox"/>				Address (give address to which approved copy of this form is to be sent)		
Is Gas Actually Connected? Yes <input checked="" type="checkbox"/> No <input type="checkbox"/>						
Authorized transporter of casing head gas <input type="checkbox"/> or dry gas <input checked="" type="checkbox"/>		Date Connected	Address (give address to which approved copy of this form is to be sent)			
El Paso Natural Gas Company			Jal, New Mexico			
If gas is not being sold, give reasons and also explain its present disposition:						

REASON(S) FOR FILING (please check proper box)

New Well ☐
Change in Transporter (check one)
Oil ☐ Dry Gas ☐
Casing head gas ☐ Condensate ☐

Change in Ownership ☒
Other (explain below)

Name Changed from
TEXAS PACIFIC COAL AND OIL COMPANY
to **TEXAS PACIFIC OIL COMPANY**
Effective November 1, 1963

Remarks
Change in ownership from Olsen Oils, Incorporated to Texas Pacific Coal and Oil Company. Effective February 1, 1961.

The undersigned certifies that the Rules and Regulations of the Oil Conservation Commission have been complied with.

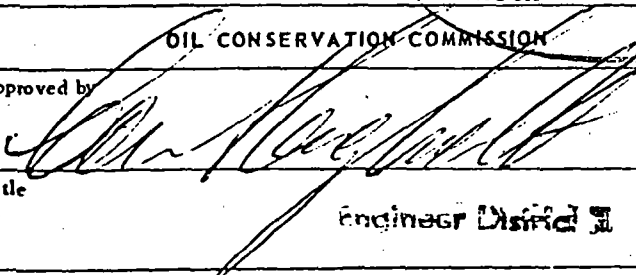
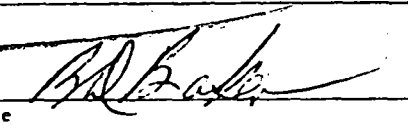
Executed this the <u>26th</u> day of <u>January</u> , 19 <u>61</u> .	
Approved by  Title Engineer District I	By  Title District Engineer Company Texas Pacific Coal and Oil Company Address Box 1688 Hobbs, New Mexico
Date JAN 31 1961	

#3

OIL CONSERVATION COMMISSION
P. O. BOX 871
SANTA FE, NEW MEXICO

W

November 7, 1960

C
O
P
Y

Olsen Oils, Inc.
P. O. Box 691
Jal, New Mexico

Administrative Order NSP-534

Gentlemen:

Reference is made to your application for approval of a 320-acre non-standard gas proration unit in the Jalmat Gas Pool consisting of the following acreage:

TOWNSHIP 25 SOUTH, RANGE 37 EAST, NMPM
Section 30: E/2

It is understood that this unit is to be dedicated to your Winningham Well No. 3, located 1930 feet from the South line and 330 feet from the East line of said Section 30.

By authority granted me under provisions of Order No. R-1670, you are hereby authorized to operate the above described acreage as a non-standard gas proration unit, with allowable to be assigned thereto in accordance with the pool rules, based upon the unit size of 320 acres.

Administrative Order NSP-50 be and the same is hereby cancelled.

Very truly yours,

A. L. PORTER, Jr.,
Secretary-Director

ALP/OEP/og

cc: Oil Conservation Commission - Hobbs
Oil & Gas Engineering Committee - Hobbs

MAIN OFFICE OCC

MISCELLANEOUS REPORTS ON WELLS

HOBBS OFFICE OCC

(Submit to appropriate District Office as per Commission Rule 1106)

1959 OCT 7

PM 2:18

Name of Company	Olson Oils, Inc.	Address	Box 691 J-1, New Mexico
-----------------	------------------	---------	-------------------------

Lease	Williamian	Well No.	3	Unit Letter	I	Section	30	Township	25S	Range	37E
-------	------------	----------	---	-------------	---	---------	----	----------	-----	-------	-----

Date Work Performed	Pool	County
---------------------	------	--------

THIS IS A REPORT OF: (Check appropriate block)

- | | | |
|--|---|--|
| <input type="checkbox"/> Beginning Drilling Operations | <input type="checkbox"/> Casing Test and Cement Job | <input checked="" type="checkbox"/> Other (Explain): |
| <input type="checkbox"/> Plugging | <input type="checkbox"/> Remedial Work | Installing Pump Jack |

Detailed account of work done, nature and quantity of materials used, and results obtained.

9-22-59

Installed Pump Jack with conventional tubing Pump. This was done to pump excess water production and keep the well flowing gas.

Witnessed by	Position	Company
Wilson, B. Wilson	Production Foreman	Olson Oils, Inc.

FILL IN BELOW FOR REMEDIAL WORK REPORTS ONLY

ORIGINAL WELL DATA

D F Elev.	T D	P B T D	Producing Interval	Completion Date
-----------	-----	---------	--------------------	-----------------

Tubing Diameter	Tubing Depth	Oil String Diameter	Oil String Depth
-----------------	--------------	---------------------	------------------

Perforated Interval(s)

Open Hole Interval	Producing Formation(s)
--------------------	------------------------

RESULTS OF WORKOVER

Test	Date of Test	Oil Production BPD	Gas Production MCFPD	Water Production BPD	GOR Cubic feet/Bbl	Gas Well Potential MCFPD
Before Workover						
After Workover						

I hereby certify that the information given above is true and complete to the best of my knowledge.

OIL CONSERVATION COMMISSION		Name	
Approved by	Engineer District 1	Gerthan Wilson, B. Wilson	
Title		Position	
Date		Production Foreman	
OCT 8 1959		Company	
		Olson Oils, Inc.	

NEW MEXICO OIL CONSERVATION COMMISSION

Santa Fe, New Mexico

HOBBS OFFICE OCC

MISCELLANEOUS NOTICES

Submit this notice in TRIPLICATE to the District Office, Oil Conservation Commission, before the work is started. The work will be returned to the sender on which will be given the approval, with any modifications considered advisable, or the rejection by the Commission or agent, of the plan submitted. The plan as approved should be followed, and work should not begin until approval is obtained. See additional instructions in the Rules and Regulations of the Commission.

Indicate Nature of Notice by Checking Below

NOTICE OF INTENTION TO CHANGE PLANS		NOTICE OF INTENTION TO TEMPORARILY ABANDON WELL		NOTICE OF INTENTION TO DRILL DEEPER	
NOTICE OF INTENTION TO PLUG WELL		NOTICE OF INTENTION TO PLUG BACK		NOTICE OF INTENTION TO SET LINER	
NOTICE OF INTENTION TO SQUEEZE		NOTICE OF INTENTION TO ACIDIZE		NOTICE OF INTENTION TO SHOOT (Nitro)	
NOTICE OF INTENTION TO GUN PERFORATE		NOTICE OF INTENTION (OTHER)	X	NOTICE OF INTENTION (OTHER)	

OIL CONSERVATION COMMISSION
SANTA FE, NEW MEXICO

Jal, New Mexico
(Place)

8-24-59
(Date)

Gentlemen:

Following is a Notice of Intention to do certain work as described below at the Olsen Oils, Inc.

Winningham
(Company or Operator)

Well No. 3 in I (Unit)

NE 1/4 SE 1/4 of Sec. 30, T. 25S, R. 37E, NMPM, Jalmat Pool
(40-acre Subdivision)

Lea County.

FULL DETAILS OF PROPOSED PLAN OF WORK
(FOLLOW INSTRUCTIONS IN THE RULES AND REGULATIONS)

Due to increased water production, we propose to install a pump jack at this well to lift the excess water. Conventional equipment will be used. No change will be made in the gas metering equipment.

1959 AUG 25 AM 8:25
MAIN OFFICE OCC

AUG 25 1959

Approved _____, 19____
Except as follows:

Approved
OIL CONSERVATION COMMISSION
By John W. Ruggles
Title Geologist

Olsen Oils, Inc.
Company or Operator
By Henry Watson
Position Engineer
Send Communications regarding well to:
Name Olsen Oils, Inc.
Address Box 601 Jal, New Mexico

SANTA FE, NEW MEXICO

(File the original and 4 copies with the appropriate district office)

CERTIFICATE OF COMPLIANCE AND AUTHORIZATION
TO TRANSPORT OIL AND NATURAL GASCompany or Operator Olsen Oils, Inc. Lease WinninghamWell No. 3 Unit Letter I S 30 T 25 R 37 Pool JalmatCounty Lea Kind of Lease (State, Fed. or Patented) PatentedIf well produces oil or condensate, give location of tanks: Unit S T R

Authorized Transporter of Oil or Condensate _____

Address _____

(Give address to which approved copy of this form is to be sent)

Authorized Transporter of Gas El Paso Natural Gas CompanyAddress Jal, New Mexico

(Give address to which approved copy of this form is to be sent)

If Gas is not being sold, give reasons and also explain its present disposition:

Reasons for Filing: (Please check proper box) New Well ()Change in Transporter of (Check One): Oil () Dry Gas () C'head () Condensate ()Change in Ownership (X) Other ()

Remarks: _____ (Give explanation below)

Change of company name from R. Olsen Oil Company to

Olsen Oils, Inc.

The undersigned certifies that the Rules and Regulations of the Oil Conservation Commission have been complied with.

Executed this the 27 day of Oct 1958By Arthur WilsonApproved NOV 3 1958 19Title Production Foreman

OIL CONSERVATION COMMISSION

Company Olsen Oils, Inc.By [Signature]Address Box 691Title Oil & Gas InspectorJal, New Mexico

MAIN OFFICE NEW MEXICO OIL CONSERVATION COMMISSION

BOX 2045

HOBBS, NEW MEXICO

1954 OCT 25 AM 9:07

DATE* October 21, 1954

TO: R. Olsen Oil Company

Box 691

Jal, New Mexico

GENTLEMEN:

Form C-104 for your Winningham #3-I 30-25-37 Jalmat
LEASE WELL S.T.R. POOL

has been approved, however, since this well is:

- () An unorthodox location,
- () Located on an unorthodox proration unit,
- () Outside the boundaries of a designated pool,

it will be necessary for you to;

- () Comply with the provisions of Rule 4 of Commission Order _____
- () Comply with the provisions of Rule 7 of Commission Order _____
- () File Form C-123

Pending further Commission action this unit will be assigned an _____ acre allowable.

240 acres assigned to this well by Commission Order NSP =16

OIL CONSERVATION COMMISSION

BY: Stanley J. Stanley

OCC:hc

cc: Transporter
El Paso

NEW MEXICO OIL CONSERVATION COMMISSION
BOX 2045
HOBBS, NEW MEXICO

1954 SEP 24 AM 8:44

DATE* September 21, 1954

TO: R. Olsen Oil Company

Box 691

Jal, New Mexico

GENTLEMEN:

Form C-104 for your Win ingham #3-I 30-25-37 Jalmat
LEASE WELL S.T.R. POOL

has been approved, however, since this well is:

- () An unorthodox location,
- () Located on an unorthodox proration unit,
- () Outside the boundaries of a designated pool,

it will be necessary for you to;

- () Comply with the provisions of Rule 4 of Commission Order _____
- () Comply with the provisions of Rule 7 of Commission Order _____
- () File Form C-123

Pending further Commission action this unit will be assigned an _____ acre allowable.

No allowable can be assigned this well until you have complied with the provisions of Order R-520

OIL CONSERVATION COMMISSION

BY: S. J. STANLEY

OCC:hc

cc: Transporter

E P

NEW MEXICO OIL CONSERVATION COMMISSION

Santa Fe, New Mexico

HEAD OFFICE OCC

MAIN OFFICE OCC

It is necessary that Form C-104 be approved before this form can be approved and an initial allowable be assigned to any completed Oil or Gas well. Submit this form in QUADRUPPLICATE.

CERTIFICATE OF COMPLIANCE AND AUTHORIZATION
TO TRANSPORT OIL AND NATURAL GASCompany or Operator R. OLSEN OIL COMPANY Lease WINNINGHAMAddress Box 691, Jal, N. M. 2805 Liberty Bank Bldg., Oklahoma City, Okla.
(Local or Field Office) (Principal Place of Business)Unit I, Well(s) No. 3, Sec. 30, T. 25S, R. 37E, Pool JALMATCounty Lea Kind of Lease: PatentedOil well Location of Tanks El Paso Natural Gas Co.Authorized Transporter El Paso Natural Gas Co. Address of TransporterJal, N.M. El Paso, Texas
(Local or Field Office) (Principal Place of Business)Percent of ~~XXXX~~ Natural Gas to be Transported 100 Other Transporters authorized to transport Oil or Natural Gas ~~XXXXXX~~From this unit are Texas-New Mexico Pipeline (load oil) Eunice, N.M.

REASON FOR FILING: (Please check proper box)

NEW WELL ☐ CHANGE IN OWNERSHIP ☐CHANGE IN TRANSPORTER ☐ OTHER (Explain under Remarks) ☒

REMARKS: This well was recompleted by setting a cement plug in the 5 1/2" liner to 3022' to seal off the open hole oil zone and perforating the Yates gas zone from 2730-58'; 2766-78'; 2782-2808'; 2814-42'; 2848-60'; 2866-72'; 2876-96'; 2906-20; 2944-52'; 2956-66 and 2969-74', with 3 jet shots per foot. The well was treated with 10,000 gals. of sandfrac with 11,000# sand by Dowell Inc. El Paso Natural has made a test of well preparatory to making a tie-in into their intermediate gas system.

The undersigned certifies that the Rules and Regulations of the Oil Conservation Commission have been complied with.

Executed this the 15th day of September 1954.

OCT 21 1954

R. OLSEN OIL COMPANY
AARON CUMMINGSApproved J. G. Stanley, 1954

OIL CONSERVATION COMMISSION

By Aaron CummingsTitle J. G. Stanley S. J. STANLEYTitle Gas EngineerTitle ENGINEER-IN-CHARGE

(See Instructions on Reverse Side)

NEW MEXICO OIL CONSERVATION COMMISSION
Santa Fe, New Mexico

(Form C-104)
(Revised 7/1/52)

MAIN REQUEST FOR (OIL) - (GAS) ALLOWABLES OFFICE New Well
Recompletion

This form shall be submitted by the operator before an initial allowable will be assigned to any completed Oil or Gas well. Form C-104 is to be submitted in QUADRUPPLICATE to the same District Office to which Form C-101 was sent. The allowable will be assigned effective 7:00 A.M. on date of completion or recompletion, provided this form is filed during calendar month of completion or recompletion. The completion date shall be that date in the case of an oil well when oil is delivered into the stock tanks. Gas must be reported on 15.025 psia at 60° Fahrenheit.

Jal, New Mexico Sept. 15, 1954
(Place) (Date)

WE ARE HEREBY REQUESTING AN ALLOWABLE FOR A WELL KNOWN AS:

R. Olsen Oil Co. Winningham Well No. 3, in NE 1/4 SE 1/4,
(Company or Operator) (Lease)

I, Sec. 30, T25S, R. 37E, NMPM, JALMAT Pool
(Unit)

Lea County. Date Spudded April 1, 1950, Date Completed April 17, 1950

Please indicate location:

	30		
			3

Elevation 3016 Total Depth 3114, P.B. 3022

Top gas pay 2728 Prod. Form Yates
2730'-58'; 2766-78'; 2782-2808'; 2814-42';
Casing Perforations: 2848-60'; 2866-72'; 2876-96'; 2906-20'; or
2944-52'; 2956-66' and 2967-74'
Depth to Casing shoe of Prod. String 5 1/2" liner set at 3050

Natural Prod. Test BOPD

based on bbls. Oil in Hrs. Mins.

Test after acid or shot BOPD

Based on bbls. Oil in Hrs. Mins.

Gas Well Potential 1,400,000 CFPD (EST)

Size choke in inches 1/4" choke

El Paso Nat'l to make tie-in
Date first oil run to tanks or gas to Transmission system into intermediate gas system.

Transporter taking Gas: El Paso Nat'l Gas Co.

Casing and Cementing Record		
Size	Feet	Sax
9 5/8	295	cemented to surf.
7"	2664	300
5 1/2"	2550 to 3050	100

Remarks: This well was recompleted by setting a cement plug in casing sealing off oil zone and perforating the Yates for gas. El Paso Natural is to make tie-in into their intermediate system in near future

I hereby certify that the information given above is true and complete to the best of my knowledge.

Approved Sept. 15, 1954

R. OLSEN OIL COMPANY
(Company or Operator)

By: Aaron Cummings
(Signature)

Title Gas Engineer
Send Communications regarding well to:

Name R. OLSEN OIL CO.

Address Box 691 - Jal, N. M.

OCT 21 1954
OIL CONSERVATION COMMISSION
S. J. Stanley
ENGINEER-DIST.

OIL CONSERVATION COMMISSION

MAIN OFFICE OCC

HOBBS OFFICE OCC
Date September 15, 1954R. OLSEN OIL COMPANY
Operator 9-07WINNINGHAM
Lease13
Well No. 01Name of Producing Formation Yates Pool JalpatNo. Acres Dedicated to the Well 240SECTION 30 TOWNSHIP 25S RANGE 37E

	*1 WINNINGHAM LSE R. OLSEN OIL CO.		
115 7 16		WINNINGHAM LSE R. OLSEN OIL CO.	
240 Acres		•5	(*)3
14 p 1 1 -		WINNINGHAM LEASE R. OLSEN OIL CO. •4	•6

I hereby certify that the information given above is true and complete
to the best of my knowledge.

Name Aaron Cummings
Position Gas Engineer
Representing R. Olsen Oil Co.
Address Box 691 - Jal, N. M.

(over)

NEW MEXICO OIL CONSERVATION COMMISSION

Santa Fe, New Mexico

MAIN OFFICE OCC

HEADQUARTERS OCC

MISCELLANEOUS REPORTS ON WELLS

2:55

Submit this report in TRIPLICATE to the District Office, Oil Conservation Commission, within 10 days after the work specified is completed. It should be signed and filed as a report on Beginning Drilling Operations, Results of test of casing shut-off, result of plugging of well, result of well repair, and other important operations, even though the work was witnessed by an agent of the Commission. See additional instructions in the Rules and Regulations of the Commission.

Indicate Nature of Report by Checking Below

REPORT ON BEGINNING DRILLING OPERATIONS	<input type="checkbox"/>	REPORT ON RESULT OF TEST OF CASING SHUT-OFF	<input type="checkbox"/>	REPORT ON REPAIRING WELL	<input type="checkbox"/>
REPORT ON RESULT OF PLUGGING WELL	<input type="checkbox"/>	REPORT ON RECOMPLETION OPERATION	<input checked="" type="checkbox"/>	REPORT ON (Other)	<input type="checkbox"/>

Sept. 15, 1954
(Date)

Jal., New Mexico
(Place)

Following is a report on the work done and the results obtained under the heading noted above at the

R. OLSEN OIL COMPANY
(Company or Operator)

WINNINGHAM
(Lease)

Company Unit
(Contractor)

Well No. 3

in the NE 1/4 SE 1/4 of Sec. 30

T. 25S, R. 37E, NMPM, JALMAT

Pool, Lea

County.

The Dates of this work were as follows: August 28- Sept 3, 1954

Notice of intention to do the work (was) ~~was not~~ submitted on Form C-102 on August 25, 1954,
(Cross out incorrect words)

and approval of the proposed plan (was) ~~was not~~ obtained.

DETAILED ACCOUNT OF WORK DONE AND RESULTS OBTAINED

Plugged off oil zone by setting a cement and hydramite plug in the 5 1/2" liner at 3022. Perforations were made opposite the Yates zone from 2730-58'; 2766-78'; 2782-2808'; 2814-42'; 2848-60'; 2866-72'; 2876-96'; 2906-20'; 2944-52'; 2956-66'; and 2969-74' with 3 shots/ft. Yates was then sandfraced with 10,000 gals oil and 11,000# sand. El Paso Natural is to make tie-in into their intermediate gas gathering system.

Bottom hole pressure taken September 9, 1954, was 588 PSIG

28
22
26
28
12
20
14

Perf 2730-2974w/537

Witnessed by: AARON CUMMINGS
(Name)

R. OLSEN OIL CO.
(Company)

GAS ENGINEER
(Title)

Approved: OIL CONSERVATION COMMISSION

I hereby certify that the information given above is true and complete to the best of my knowledge.

S. G. Stanley
(Name)

ENGINEER-IN-CHARGE
(Title)

Name

Position Gas Engineer

Representing R. Olsen Oil Co.

Address Box 691 - Jal., N.M.

OCT 21 1954
(Date)

NEW MEXICO OIL CONSERVATION COMMISSION

Santa Fe, New Mexico

FIELD OFFICE CCC

It is necessary that Form C-104 be approved before this form can be approved and an initial allowable be assigned to any completed Oil or Gas well. Submit this form in QUADRUPPLICATE.

CERTIFICATE OF COMPLIANCE AND AUTHORIZATION
TO TRANSPORT OIL AND NATURAL GAS CASINGHEAD GAS

Company or Operator..... R. OLSEN OIL COMPANY..... Lease..... Winningham.....
Address..... P.O. Box 691, Jal, New Mexico..... 2805 Liberty Bank Bldg.
..... (Local or Field Office)..... Oklahoma City, Okla.
..... (Principal Place of Business)
Unit..... I....., Well(s) No..... 3....., Sec..... 30....., T..... 25....., R..... 37....., Pool..... Langlie-Mattix.....
County..... Lea..... Kind of Lease..... Oil.....

If Oil well Location of Tanks.....
Authorized Transporter..... El Paso Natural Gas Company..... Address of Transporter.....
Jal, New Mexico..... Bassett Tower, El Paso, Texas.....
..... (Local or Field Office)..... (Principal Place of Business)
Per cent of Casinghead Oil or Natural Gas to be Transported..... 100%..... Other Transporters authorized to transport Casinghead Oil or Natural Gas from this unit are..... None.....

REASON FOR FILING: (Please check proper box)

NEW WELL..... ☐ CHANGE IN OWNERSHIP..... ☐
CHANGE IN TRANSPORTER..... ☐ OTHER (Explain under Remarks) Order No. R-520 ☐

REMARKS:

This Form Filed for Casinghead Gas Only.

The undersigned certifies that the Rules and Regulations of the Oil Conservation Commission have been complied with.

Executed this the 14th day of September, 1954

SEP 28 1954
Engineer District 1

R. OLSEN OIL COMPANY

Approved....., 19.....

OIL CONSERVATION COMMISSION

By.....

By..... Philip Randolph

Title..... Vice-President

Title..... Engineer District 1

(See Instructions on Reverse Side)

MISCELLANEOUS NOTICES

Submit this notice in TRIPlicate to the District Office, Oil Conservation Commission, before the work specified is to begin. A copy will be returned to the sender on which will be given the approval, or any modifications considered advisable, or the rejection by the Commission or agent, of the plan submitted. The plan as approved should be followed, and work should not begin until approval is obtained. See additional instructions in the Rules and Regulations of the Commission.

Indicate Nature of Notice by Checking Below

NOTICE OF INTENTION TO CHANGE PLANS		NOTICE OF INTENTION TO TEMPORARILY ABANDON WELL		NOTICE OF INTENTION TO DRILL DEEPER	
NOTICE OF INTENTION TO PLUG WELL		NOTICE OF INTENTION TO PLUG BACK	X	NOTICE OF INTENTION TO SET LINER	
NOTICE OF INTENTION TO SQUEEZE		NOTICE OF INTENTION TO ACIDIZE		NOTICE OF INTENTION TO SHOOT (Nitro)	
NOTICE OF INTENTION TO GUN PERFORATE	X	NOTICE OF INTENTION (OTHER)		NOTICE OF INTENTION (OTHER)	

OIL CONSERVATION COMMISSION
SANTA FE, NEW MEXICOJal, New Mexico
(Place)August 25, 1954
(Date)

Gentlemen:

Following is a Notice of Intention to do certain work as described below at the R. OLSEN OIL COMPANY

Winningham

Well No. 3 in I (Unit)

NE 1/4 SE 1/4 of Sec. 30, T. 25S, R. 37E, NMPM., Langlie-Mattix Pool
(40-acre Subdivision)

Lea County.

FULL DETAILS OF PROPOSED PLAN OF WORK
(FOLLOW INSTRUCTIONS IN THE RULES AND REGULATIONS)

It is planned to set a cement plug from the plug back depth of 3075' to a point in the 5" liner of 3030'. Perforate the Yates section from 2730'-2757'; 2766-78; 2789-2842; 2849-60; 2866-72; 2876-96; 2905-20; 2944-52; 2956-65; 2969-74; 3006-30 with 3 shots per ft. and treat with 10,000 gals. of Petrofrac. Run 2 1/2" tubing and complete well as a gas well. The well is now completed through open hole from the bottom of the liner at 3050' to 3075'.

Subject to the provisions of Order R-520 (Rule 2 & 3)

AUG 30 1954

Approved....., 19.....

Except as follows:

R. OLSEN OIL COMPANY

Company or Operator

By.....

GAS ENGINEER

Position.....

Send Communications regarding well to:

Approved
OIL CONSERVATION COMMISSION

By.....

Engineer District 1

Title.....

Name..... R. OLSEN OIL COMPANY

Address..... Box 691, Jal, N.M.

Date first oil run to tanks or gas to pipe line: 12-23-50

Pipe line taking oil or gas: TEXAS-NEW MEXICO PIPELINE COMPANY

Remarks: _____

R. OLSEN OIL COMPANY
Company or Operator

By: Dewey Watson
Signature

Position: Geological Engineer

Send communications regarding well to:

Name: R. OLSEN OIL COMPANY

Address: DEALER "Z" JAL, NEW MEXICO

APPROVED Jan 1 - 17 - 1951

OIL CONSERVATION COMMISSION

By: Ray Yankovsky

Title: Oil & Gas Inspector

ORIGINAL

OIL CONSERVATION COMMISSION
STATE OF NEW MEXICO

RECEIVED

Form C-110

JAN 17 1951

CERTIFICATE of COMPLIANCE and AUTHORIZATION to TRANSPORT OIL

Company or Operator R. OLSEN OIL COMPANY Lease WINNINGHAM # 3
Address Drawer "Z" Jal, New Mexico Apco Tower - Oklahoma City, Oklahoma
(Local or Field Office) (Principal Place of Business)
Unit X Wells No. 3 Sec. 30 T. 25S R. 37E Field Cooper-Jal County Lea
Kind of Lease Patented Location of Tanks CSN/4 30-25S-37E
Transporter Texas-New Mexico Pipeline Co. Address of Transporter Eunice, New Mexico
(Local or Field Office)
Midland, Texas Percent of oil to be transported 100 Other transporters author-
(Principal Place of Business) ized to transport oil from this unit are _____ %
REMARKS:

The undersigned certifies that the rules and regulations of the Oil Conservation Commission have been complied with except as noted above and that gathering agent is authorized to transport the percentages of oil produced from the above described property and that this authorization will be valid until further notice to the transporter named herein or until cancelled by the Oil Conservation Commission of New Mexico.

Executed this the 12th day of January, 1951

R. OLSEN OIL COMPANY

(Company or Operator)

By *Dewey Watson*

Title Geological Engineer

State of NEW MEXICO

County of LEA

ss.

Before me, the undersigned authority, on this day personally appeared _____ known to me to be the person whose name is subscribed to the above instrument, who being by me duly sworn on oath states that he is authorized to make this report and has knowledge of the facts stated herein and that said report is true and correct.

Subscribed and sworn to before me, this the 12th day of January, 1951

Notary Public in and for Lea County,

Clyde Seavey
My Commission Expires Sept. 2, 1953

Approved: *Jan - 17 - 1951*

OIL CONSERVATION COMMISSION

By *W. C. Gauthron*

Oil & Gas Inspector

(See Instructions on Reverse Side)

RECEIVED
JAN 17 1951

REWORK REPORT

REQUEST FOR (OIL)-(GAS) ALLOWABLE

It is necessary that this form be submitted by the operator before an allowable will be assigned to any completed oil or gas well. Form C-110 (Certificate of Compliance and Authorization to Transport Oil) will not be approved until Form C-104 is filed with the Commission. Form C-104 is to be submitted in triplicate to the office to which Form C-101 was sent. Two copies will be retained there and the other submitted to the Proration Office, Hobbs, New Mexico. The allowable will be assigned effective 7:00 a.m. on date of completion, provided completion report is filed during month of completion. The completion date shall be that date in the case of an oil well when oil is delivered into the stock tanks. Gas must be reported on 15.025 P.B. at 60° Fahrenheit.

JAL, NEW MEXICO

1-11/51

Place

Date

WE ARE HEREBY REQUESTING AN ALLOWABLE FOR A WELL KNOWN AS:

R. OLSEN OIL COMPANY Winningham Well No. 3 in NE 1/4 SE 1/4
Company or Operator Lease

section 30, T. 25S, R. 37E, N.M.P.M. Cooper Jal Pool Lea County

Please indicate location:

Elevation 3016 Deepened 12-18-50 Completed 12-23-50

Total Depth 3114 P.B. 3085

Top Oil/Gas Pay 3050 Top Water Pay
Initial Production Test: Pump Flow 375 Fluid (BOPD OR CU. FT.)
Based on 375 Fluid. Oil in 24 Hrs. Mins.

Method of Test (Pitot, gauge, prover, meter run): Gauge

Size of choke in inches 20/64

Tubing (Size) 2 1/2" @ 3083 Feet

Pressures: Tubing 500 Casing 700

Gas/Oil Ratio Gravity 30

Casing Perforations:
None

Unit letter: I

Casing & Cementing Record

Size	Feet	Sax
9-5/8	295	200
7"	2664	300
5"	500	100

Acid Record:

8000 Gals 2850 to 2977
6500 Gals 3045 to 3114
2500 Gals 3052 to 3082

Shooting Record.

Jet perforations-120 to
Qts 3052 to 3082
Qts to

Show of Oil, Gas and water

S/
S/
S/
S/
S/
S/
S/

Natural Production Test: Pumping Flowing

Test after acid or shot: Pumping X Flowing

Please indicate below Formation Tops (in conformance with geographical section of state):

Southeastern New Mexico

Northwestern New Mexico

T. Anhy 960
T. Salt
B. Salt 2580
T. Yates 2722
T. 7 Rivers
T. Queen
T. Grayburg
T. San Andres
T. Glorieta
T. Drinkard
T. Tubbs
T. Abo
T. Penn
T. Miss

T. Devonian
T. Silurian
T. Montoya
T. Simpson
T. McKee
T. Ellenburger
T. Gr. Wash
T. Granite
T.
T.
T.
T.

T. Ojo Alamo
T. Kirtland-Fruitland
T. Farmington
T. Pictured Cliffs
T. Cliff House
T. Menofee
T. Point Lookout
T. Mancos
T. Dakota
T. Morrison
T. Penn
T.
T.

NEW MEXICO OIL CONSERVATION COMMISSION
Santa Fe, New Mexico.

Santa Fe, New Mexico

REWORK WELL

WELL RECORD

Mail to Oil Conservation Commission, Santa Fe, New Mexico, or its proper agent not more than twenty days after completion of well. Follow instructions in the Rules and Regulations of the Commission. Indicate questionable data by following it with (?). **SUBMIT IN TRIPPLICATE. FORM C-110 WILL NOT BE APPROVED UNTIL FORM C-105 IS PROPERLY FILLED OUT.**

R. OLSEN OIL COMPANY

Company or Operator

DENVER 2 - JAL. NEW MEXICO

Address

WINNINGHAM

Well No.

3

in NE SE

of Sec

30

T 253

R. 37E, N. M. P. M. Cooper-Jal Field, Lea County.

Well is 1930 feet ~~South~~ ^{North} of the ~~North~~ ^{South} line and 330 feet west of the East line of Section 30

If State land the oil and gas lease is No. _____ Assignment No. _____

If patented land the owner is Carrie L. Jenkins, Address Amarillo, Texas

If Government land the permittee is _____ Address _____

The Lessee is R. OLSEN OIL COMPANY, Address Drawer 7 - Jal. New Ma

Drilling commenced December 18 1950 Drilling was completed December 23 1950

Name of drilling contractor Hackelman & French....., Address Drawer Z - Jal., New

Elevation above sea level at top of casing 3016 feet.

The information given is to be kept confidential until.....19.....

OIL SANDS OR ZONES

No. 1, from 3050 to 3080 No. 4, from _____ to _____

No. 2, from _____ to _____ No. 5, from _____ to _____

No. 3, from to No. 6, from to

IMPORTANT WATER SANDS

Include data on rate of water inflow and elevation to which water rose in hole.

No. 1, from _____ to _____ feet.

No. 2, from _____ to _____ feet.

No. 3, from _____ to _____ feet.

No. 4. from to feet.

CASING RECORD

[illegible]

MUDDING AND CEMENTING RECORD

SIZE OF HOLE	SIZE OF CASING	WHERE SET	NO. BAGS OF CEMENT	METHODS USED	MUD GRAVITY	AMOUNT OF MUD USED
12-1/4"	9-5/8"	275	200	HOW-60		
8-3/4"	7"	2664	300	HQ-60		
6-1/8"	5-1/2"	2550-3050	100	HQ-60		

PLUGS AND ADAPTERS

Heaving plug—Material Hydramite Plug Length _____ Depth Set 3085-3114
 Adapters — Material _____ Size _____

RECORD OF SHOOTING OR CHEMICAL TREATMENT

SIZE	SHELL USED	EXPLOSIVE OR CHEMICAL USED	QUANTITY	DATE	DEPTH SHOT OR TREATED	DEPTH CLEANED OUT
		15% RLT Acid	8000 gals.	12-20-50	2850-2977	
		"	6500 gals.	12-23-50	3045-3114	
		"	2500 gals.	1-11-50	3052-3082	

Results of shooting or chemical treatment 375 bbls. Fluid per day cutting 16 to water

Note: Perforated openhole - 3052 - 3082 with 120 Jet shots

RECORD OF DRILL-STEM AND SPECIAL TESTS

If drill-stem or other special tests or deviation surveys were made, submit report on separate sheet and attach hereto.

TOOLS USED

Rotary tools were used from 2844 feet to 3114 feet, and from _____ feet to _____ feet
 Cable tools were used from _____ feet to _____ feet, and from _____ feet to _____ feet

PRODUCTION

Put to producing 12-23 _____, 1950 _____
 The production of the first 24 hours was 375 barrels of fluid of which 84 % was oil; _____ % emulsion; 16 % water; and _____ % sediment. Gravity, Be. 30
 If gas well, cu. ft. per 24 hours _____ Gallons gasoline per 1,000 cu. ft. of gas _____
 Rock pressure, lbs. per sq. in. _____

EMPLOYEES

C.O. HACKELMAN _____, Driller Ladell Ellis _____, Driller
Hamm _____, Driller Whitley _____, Driller

FORMATION RECORD ON OTHER SIDE

I hereby swear or affirm that the information given herewith is a complete and correct record of the well and all work done on it so far as can be determined from available records.

Subscribed and sworn to before me this _____
 day of 12th, January _____, 1951

Elyse J. J. J.
 Notary Public

My Commission expires _____ My Commission Expires Sept 2, 1953

Jal, New Mexico 1-10-51 Date
 Name Levey Watson
 Position Geological Engineer
 Representing R. Olson Oil Co. Company or Operator
 Address Drawer Z - Jal, New Mexico

FORMATION RECORD

FROM	TO	THICKNESS IN FEET	FORMATION
2844	3114 T.D.	270	Lime

ORIGINAL
FORM C-105
N

JAN 17 1951

JAN 1 1961
COMMISSIONER OF THE
OIL CONSERVATION COMMISSION
HOBBBS OFFICE

Santa Fe, New Mexico

WELL RECORD

[illegible]

AREA 640 ACRES
LOCATE WELL CORRECTLY

Mail to Oil Conservation Commission, Santa Fe, New Mexico, or its proper agent not more than twenty days after completion of well. Follow instructions in the Rules and Regulations of the Commission. Indicate questionable data by following it with (?). **SUBMIT IN TRIPPLICATE. FORM C-110 WILL NOT BE APPROVED UNTIL FORM C-105 IS PROPERLY FILLED OUT.**

DRAWER Z - JAL. NEW MEXICO

.....
Company or Operator

Address

WINNINGHAM

Well No. 3

in NE-SE

of Sec. 30

T 25S

Leave

R. 37E

N M P M Cooper-Jal

Field Lea

Country

Well is 1930 feet South of the North-line and 330 feet west of the East line of Section 30

If State land the oil and gas lease is No. Assignment No.

If patented land the owner is Carrie L. Jenkins, Address Amarillo, Texas

If Government land the permittee is..... Address.....

The Lessee is R. OLSEN OIL COMPANY

Address...Drawer Z - Jal. New M

Drilling commenced December 18 1950 Drilling was completed December 23 1950

Name of drilling contractor Hackelman & French Address Drawer Z - Jal. New

Elevation above sea level at top of casing- 3016 feet.

The information given is to be kept confidential until.....19.....

OIL SANDS OR ZONES

No. 1, from 3050 to 3080 No. 4, from to

No. 2, from _____ to _____ No. 5, from _____ to _____

No. 3, from to No. 6, from to

IMPORTANT WATER SANDS

Include data on rate of water inflow and elevation to which water rose in hole.

No. 1, from _____ to _____ feet.

No. 2. from _____ to _____ feet. _____

No. 3, from _____ to _____ feet. _____

No. 4. from to feet.

CASING RECORD

[illegible]

MUDDING AND CEMENTING RECORD

SIZE OF HOLE	SIZE OF CASING	WHERE SET	NO. BAGS OF CEMENT	METHODS USED	MUD GRAVITY	AMOUNT OF MUD USED
12-1/2"	9-5/8"	275	200	HOWCO		
8-3/4"	7"	2664	300	HOWCO		
6-1/8"	5-1/2"	2550-3050	100	HOWCO		

PLUGS AND ADAPTERS

Heaving plug—Material Hydramite Plug Length 3085-3114 Depth Set.....
 Adapters — Material..... Size.....

RECORD OF SHOOTING OR CHEMICAL TREATMENT

SIZE	SHELL USED	EXPLOSIVE OR CHEMICAL USED	QUANTITY	DATE	DEPTH SHOT OR TREATED	DEPTH CLEANED OUT
		15% RLT Acid	8000 gals.	12-20-50	2850-2977	
		"	6500 gals.	12-23-50	3045-3114	
		"	2500 gals.	1-11-50	3052-3082	

Results of shooting or chemical treatment 375 bbls. Fluid per day cutting 16 to water
Note: Perforated openhole — 3052 — 3082 with 120 Jet shots

RECORD OF DRILL-STEM AND SPECIAL TESTS

If drill-stem or other special tests or deviation surveys were made, submit report on separate sheet and attach hereto.

TOOLS USED

Rotary tools were used from 2844 feet to 3144 feet, and from..... feet to..... feet
 Cable tools were used from..... feet to..... feet, and from..... feet to..... feet

PRODUCTION

Put to producing 12-23 1950
 The production of the first 24 hours was 375 barrels of fluid of which 84 % was oil; %
 emulsion; 16 % water; and..... % sediment. Gravity, Be 30
 If gas well, cu. ft. per 24 hours..... Gallons gasoline per 1,000 cu. ft. of gas.....
 Rock pressure, lbs. per sq. in.....

EMPLOYEES

C.O. HACKELMAN..... Driller Ladell Ellis..... Driller
 Hamm..... Driller Whitley..... Driller

FORMATION RECORD ON OTHER SIDE

I hereby swear or affirm that the information given herewith is a complete and correct record of the well and all work done on it so far as can be determined from available records.

Subscribed and sworn to before me this.....
 day of 12th, January 1951
Clyde Leavelle
 Notary Public
 My Commission Expires Sept. 2, 1953
 My Commission expires.....

Jal, New Mexico - 1-10-51
 Place Date
 Name Osney Watson
 Position Geological Engineer
 Representing R. Olsen Oil Co.
 Company or Operator
 Address Drawer Z 1/2 Jal, New Mexico

H-30-25-37

Texas Pacific
Winningham No. 7

B/s

2500

2600

2700

2800

2900

3000

3100

3200

3300

Y = 4315

TR

PBTD @
3016
2-19-75

T/LM

CUQ(E)

COMPANY Texas Pacific Oil Company

WELL Winningham No. 7

FIELD Jalmat-Langlie Mattix

LOCATION 1988 FNL & 488 FEL (H)

Section 30, T-25-S, R-37-E

COUNTY Lea

STATE New Mexico

ELEVATIONS: KB
DF
GL 3015

COMPLETION RECORD

SPUD DATE 5-1-61 COMP. DATE 6-30-61

TD 3307 PBTD 3297

CASING RECORD 8 5/8 @ 348 w/300

5 1/2 @ 3307 w/250

PERFORATING RECORD Perf: 3232-3240 w/3
(Langlie Mattix)

STIMULATION SF/10,000 + 10,000

IP IP= 97 BOPD + 713 BWPD

GOR GR 35

TP 275 CP 1020

CHOKE 26/64 TUBING @

DST RECORD

Last Langlie Mattix Prod. 8/63.

2-19-75 Set CIBP @ 3050 w/ PBTD @
3016. Perf 2711-2816 w/64. SF/
30,000 + 60,000. Recompleted
Jalmat (Yates) gas.

REMARKS Last Jalmat (Gas) Prod 11/77.
Reported as non-commercial to
NMOCD 12/77.

NEW MEXICO OIL CONSERVATION COMMISSION
REQUEST FOR ALLOWABLE
AND
AUTHORIZATION TO TRANSPORT OIL AND NATURAL GAS

Form C-104
Supersedes Old C-104 and
Effective 1-1-65

NO. OF COPIES RECEIVED	
DISTRIBUTION	
SANTA FE	
FILE	
U.S.G.S.	
LAND OFFICE	
TRANSPORTER	OIL GAS
OPERATOR	
PRORATION OFFICE	

I. Operator
Dovle Hartman
Address
Post Office Box 10426, Midland, Texas 79702
Reason(s) for filing (Check proper box)
New Well ☐ Change in Transporter of: Oil ☐ Dry Gas ☐
Recompletion ☐ Casinghead Gas ☐ Condensate ☐
Change in Ownership ☒ Other (Please explain)
If change of ownership give name and address of previous owner: Sun Exploration & Production Co., P.O. Box 1861, Midland, Texas 79702

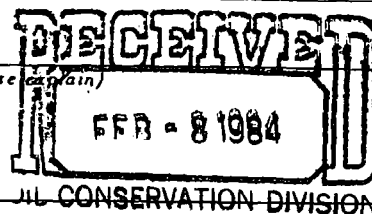

II. DESCRIPTION OF WELL AND LEASE
Lease Name: Winningham Well No.: 7 Pool Name, including Formation: Jalmat (Gas) Kind of Lease: State, Federal or Fee Fee
Location
Unit Letter: H : 1922 Feet From The North Line and 488 Feet From The East
Line of Section: 30 Township: 25S Range: 37E, NMPM, Lea County

III. DESIGNATION OF TRANSPORTER OF OIL AND NATURAL GAS
Name of Authorized Transporter of Oil ☐ or Condensate ☐ Address (Give address to which approved copy of this form is to be sent)
Name of Authorized Transporter of Casinghead Gas ☐ or Dry Gas ☒ Address (Give address to which approved copy of this form is to be sent)
El Paso Natural Gas P.O. Box 1384, Jal, New Mexico 88252
If well produces oil or liquids, give location of tanks. Unit: Sec. Twp. Rge. Is gas actually connected? When Yes

If this production is commingled with that from any other lease or pool, give commingling order number:

V. COMPLETION DATA
Designate Type of Completion - (X) Oil Well Gas Well New Well Workover Deepen Plug Back Same Festv. Diff. Restv.
Date Spudded Date Compl. Ready to Prod. Total Depth P.B.T.D.
Elevations (DF, RKB, RT, GR, etc.) Name of Producing Formation Top Oil/Gas Pay Tubing Depth
Perforations Depth Casing Shoe
TUBING, CASING, AND CEMENTING RECORD
HOLE SIZE CASING & TUBING SIZE DEPTH SET SACKS CEMENT

VI. TEST DATA AND REQUEST FOR ALLOWABLE OIL WELL (Test must be after recovery of total volume of load oil and must be equal to or exceed top allowable for this depth or be for full 24 hours)
Date First New Oil Run To Tanks Date of Test Producing Method (Flow, pump, gas lift, etc.)
Length of Test Tubing Pressure Casing Pressure Choke Size
Actual Prod. During Test Oil - Bbls. Water - Bbls. Gas - MCF

GAS WELL
Actual Prod. Test - MCF/D Length of Test Bbls. Condensate/MMCF Gravity of Condensate
Testing Method (pilot, back pr.) Tubing Pressure (Shot-in) Casing Pressure (Shot-in) Choke Size

VII. CERTIFICATE OF COMPLIANCE
I hereby certify that the rules and regulations of the Oil Conservation Commission have been complied with and that the information given above is true and complete to the best of my knowledge and belief.
Signature: Larry A. Newman
Title: Engineer
Date: August 30, 1983
OIL CONSERVATION COMMISSION
SEP 1 1983
APPROVED: _____, 19____
BY: ORIGINAL SIGNED BY JEFFY SEXTON
TITLE: DISTRICT I SUPERVISOR
This form is to be filed in compliance with RULE 1104.
If this is a request for allowable for a newly drilled or deepened well, this form must be accompanied by a tabulation of the deviated tests taken on the well in accordance with RULE 111.
All sections of this form must be filled out completely for allowable on new and re-completed wells.
Fill out only Sections I, II, III, and VI for changes of owner, well name or number, or transporter, or other such change of condition.

DISTRIBUTION	
SANTA FE	
FILE	
J.S.G.S.	
LAND OFFICE	
TRANSPORTER	OIL
	GAS
OPERATOR	
PRORATION OFFICE	

NEW MEXICO OIL CONSERVATION COMMISSION
REQUEST FOR ALLOWABLE
AND
AUTHORIZATION TO TRANSPORT OIL AND NATURAL GAS

Form C-104
Supersedes Old C-104 and C-105
Effective 1-1-65

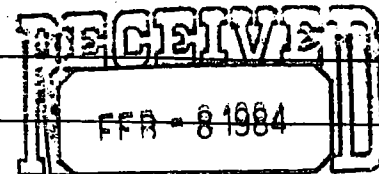

Operator
Sun Exploration & Production Co.
Address
P. O. Box 1861, Midland, Texas 79702

Reason(s) for filing (Check proper box)

New Well ☐
Recompletion ☐
Change in Ownership ☐

Change in Transporter of:
Oil ☐
Casinghead Gas ☐

Dry Gas ☐
Condensate ☐

Other (Please explain) _____

NAME CHANGE ONLY
From: Sun Oil Company

If change of ownership give name
and address of previous owner _____

II. DESCRIPTION OF WELL AND LEASE

Lease Name Winningham	Well No. 7	Pool Name, Including Formation Jalmat Tansill Yt 7 Rvrs Gas	Kind of Lease State, Federal or Fee	Fee	Lease No.
Location Unit Letter <u>H</u> ; <u>1922</u> Feet From The <u>North</u> Line and <u>488</u> Feet From The <u>East</u> Line of Section <u>30</u> Township <u>25-S</u> Range <u>37-E</u> , NMPM, <u>Lea</u> County					

III. DESIGNATION OF TRANSPORTER OF OIL AND NATURAL GAS Ta'd

Name of Authorized Transporter of Oil <input type="checkbox"/> or Condensate <input type="checkbox"/>	Address (Give address to which approved copy of this form is to be sent)	
Name of Authorized Transporter of Casinghead Gas <input type="checkbox"/> or Dry Gas <input type="checkbox"/>	Address (Give address to which approved copy of this form is to be sent)	
If well produces oil or liquids, give location of tanks.	Unit	Sec.
	Twp.	Rge.
	Is gas actually connected? When	

If this production is commingled with that from any other lease or pool, give commingling order number: _____

IV. COMPLETION DATA

Designate Type of Completion - (X)	Oil Well	Gas Well	New Well	Workover	Deepen	Plug Back	Same Res'v.	Diff. Res'v.
Date Spudded	Date Compl. Ready to Prod.		Total Depth		P.B.T.D.			
Elevations (DF, RKB, RT, CR, etc.)	Name of Producing Formation		Top Oil/Gas Pay		Tubing Depth			
Perforations					Depth Casing Shoe			

TUBING, CASING, AND CEMENTING RECORD

HOLE SIZE	CASING & TUBING SIZE	DEPTH SET	SACKS CEMENT

V. TEST DATA AND REQUEST FOR ALLOWABLE OIL WELL (Test must be after recovery of total volume of load oil and must be equal to or exceed top allowable for this depth or be for full 24 hours)

Date First New Oil Run To Tanks	Date of Test	Producing Method (Flow, pump, gas lift, etc.)	
Length of Test	Tubing Pressure	Casing Pressure	Choke Size
Actual Prod. During Test	Oil-Bbls.	Water-Bbls.	Gas-MCF

GAS WELL

Actual Prod. Test-MCF/D	Length of Test	Bbls. Condensate/MMCF	Gravity of Condensate
Testing Method (pitot, back pr.)	Tubing Pressure (Shut-in)	Casing Pressure (Shut-in)	Choke Size

I. CERTIFICATE OF COMPLIANCE

I hereby certify that the rules and regulations of the Oil Conservation Commission have been complied with and that the information given above is true and complete to the best of my knowledge and belief.

Acct. Asst. II

(Signature)

(Title)

1-1-82

(Date)

OIL CONSERVATION COMMISSION

APPROVED JAN 21 1984, 19

BY Orig. Signed by

Jerry Deaton

TITLE Dist. I. Sec.

This form is to be filed in compliance with RULE 1104.

If this is a request for allowable for a newly drilled or deepened well, this form must be accompanied by a tabulation of the deviation tests taken on the well in accordance with RULE 111.

All sections of this form must be filled out completely for allowable on new and recompleted wells.

Fill out only Sections I, II, III, and VI for changes of owner, well name or number, or transporter, or other such change of condition.

Concrete Forms C-104 must be filed for each well in multiple.

DISTRIBUTION	
SANTA FE	
FILE	
U.S.G.S.	
LAND OFFICE	
TRANSPORTER	OIL
	GAS
OPERATOR	
PRORATION OFFICE	

NEW MEXICO OIL CONSERVATION COMMISSION
REQUEST FOR ALLOWABLE
AND
AUTHORIZATION TO TRANSPORT OIL AND NATURAL GAS

Form C-104
Supersedes Old C-104 and C-105
Effective 1-1-65

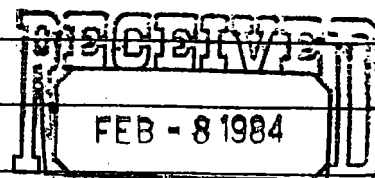

Operator
SUN OIL COMPANY
Address
P.O. Box 1861, Midland, TX 79702

Reason(s) for filing (Check proper box)

New Well	<input type="checkbox"/>	Change in Transporter of:	
Recompletion	<input type="checkbox"/>	Oil	<input type="checkbox"/>
Change in Ownership	<input checked="" type="checkbox"/>	Casinghead Gas	<input type="checkbox"/>
		Dry Gas	<input type="checkbox"/>
		Condensate	<input type="checkbox"/>

Other (Please explain)
**OIL CONSERVATION DIVISION
SANTA FE**

If change of ownership give name and address of previous owner **SUN TEXAS COMPANY, P.O. Box 4067, Midland, TX 79704**

II. DESCRIPTION OF WELL AND LEASE

Lease Name Winningham	Well No. 7	Pool Name, including Formation Jalmat Tansill Yt 7 Rvrs Gas	Kind of Lease State, Federal or Fee Fee	Lease No.
Location Unit Letter H : 1922 Feet From The North Line and 488 Feet From The East Line of Section 30 Township 25-S Range 37-E , NMPM, Lea County				

I. DESIGNATION OF TRANSPORTER OF OIL AND NATURAL GAS **TA'd**

Name of Authorized Transporter of Oil <input type="checkbox"/> or Condensate <input type="checkbox"/>	Address (Give address to which approved copy of this form is to be sent)	
Name of Authorized Transporter of Casinghead Gas <input type="checkbox"/> or Dry Gas <input type="checkbox"/>	Address (Give address to which approved copy of this form is to be sent)	
If well produces oil or liquids, give location of tanks.	Unit	Sec.
	Twp.	Rge.
	Is gas actually connected? When	

If this production is commingled with that from any other lease or pool, give commingling order number:

V. COMPLETION DATA

Designate Type of Completion - (X)	Oil Well	Gas Well	New Well	Workover	Deepen	Plug Back	Same Res'v.	Diff. Res'v.
Date Spudded	Date Compl. Ready to Prod.		Total Depth		P.B.T.D.			
Elevations (DF, RKB, RT, GR, etc.)	Name of Producing Formation		Top Oil/Gas Pay		Tubing Depth			
Perforations					Depth Casing Shoe			
TUBING, CASING, AND CEMENTING RECORD								
HOLE SIZE	CASING & TUBING SIZE		DEPTH SET		SACKS CEMENT			

TEST DATA AND REQUEST FOR ALLOWABLE OIL WELL

(Test must be after recovery of total volume of load oil and must be equal to or exceed top allowable for this depth or be for full 24 hours)

Date First New Oil Run To Tanks	Date of Test	Producing Method (Flow, pump, gas lift, etc.)	
Length of Test	Tubing Pressure	Casing Pressure	Choke Size
Actual Prod. During Test	Oil-Bbls.	Water-Bbls.	Gas-MCF

GAS WELL

Actual Prod. Test-MCF/D	Length of Test	Bbls. Condensate/MMCF	Gravity of Condensate
Testing Method (pilot, back pr.)	Tubing Pressure (shut-in)	Casing Pressure (shut-in)	Choke Size

I. CERTIFICATE OF COMPLIANCE

I hereby certify that the rules and regulations of the Oil Conservation Commission have been complied with and that the information given above is true and complete to the best of my knowledge and belief.

(Signature)
Production/Proration Supervisor
(Title)
July 1, 1981
(Date)

OIL CONSERVATION COMMISSION
JUL 28 1981

APPROVED _____, 19____
BY **Orlando D. Sexton**
TITLE **Dist. L. Supv.**
This form is to be filed in compliance with RULE 1104.
If this is a request for allowable for a newly drilled or deepened well, this form must be accompanied by a tabulation of the deviation tests taken on the well in accordance with RULE 111.
All sections of this form must be filled out completely for allowable on new and recompleted wells.
Fill out only Sections I, II, III, and VI for changes of owner, well name or number, or transporter, or other such change of condition.
Concrete Forms C-104 must be filed for each well in multiple.

NEW MEXICO OIL CONSERVATION COMMISSION
REQUEST FOR ALLOWABLE
AND
AUTHORIZATION TO TRANSPORT OIL AND NATURAL GAS

Form C-104
Supersedes Old C-104 and C-
Effective 1-1-85

DISTRIBUTION	
SANTA FE	
FILE	
U.S.G.S.	
LAND OFFICE	
TRANSPORTER	OIL
	GAS
OPERATOR	
PRORATION OFFICE	

SUN TEXAS COMPANY

Address

P. O. Box 4067 Midland, Texas 79704

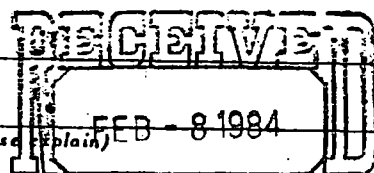

Reason(s) for filing (Check proper box)

New Well	<input type="checkbox"/>	Change In Transporter of:	
Recompletion	<input type="checkbox"/>	Oil	<input type="checkbox"/>
Change In Ownership	<input checked="" type="checkbox"/>	Casinghead Gas	<input type="checkbox"/>
		Dry Gas	<input type="checkbox"/>
		Condensate	<input type="checkbox"/>

Other (Please Explain)

OIL CONSERVATION DIVISION
SANTA FE

Change of ownership give name
and address of previous owner

TEXAS PACIFIC OIL COMPANY, INC. P. O. Box 4067 Midland, TX. 79704

DESCRIPTION OF WELL AND LEASE

Lease Name	Well No.	Pool Name, including Formation	Kind of Lease	Lease No.
Whittingham	7	Truman - Yates	State, Federal or Fee Fee	
Location				

Unit Letter 11 : 1900 Feet From The NORTH Line and 482 Feet From The EAST

Line of Section 27 Township 25-S Range 87-E NMPM, 1-E County

DESIGNATION OF TRANSPORTER OF OIL AND NATURAL GAS TRD

Name of Authorized Transporter of Oil ☐ or Condensate ☐ Address (Give address to which approved copy of this form is to be sent)

Name of Authorized Transporter of Casinghead Gas ☐ or Dry Gas ☐ Address (Give address to which approved copy of this form is to be sent)

If well produces oil or liquids, give location of tanks. Unit Sec. Twp. Rge. Is gas actually connected? When

this production is commingled with that from any other lease or pool, give commingling order number:

COMPLETION DATA

Designate Type of Completion - (X)	Oil Well	Gas Well	New Well	Workover	Deepen	Plug Back	Same Restv.	Diff. Restv.
Date Spudded	Date Compl. Ready to Prod.	Total Depth	P.B.T.D.					
Elevations (DF, RKB, RT, GR, etc.)	Name of Producing Formation	Top Oil/Gas Pay	Tubing Depth					
Perforations			Depth Casing Shoe					

TUBING, CASING, AND CEMENTING RECORD

HOLE SIZE	CASING & TUBING SIZE	DEPTH SET	SACKS CEMENT

TEST DATA AND REQUEST FOR ALLOWABLE II. WELL (Test must be after recovery of total volume of load oil and must be equal to or exceed top allowable for this depth or be for full 24 hours)

Date First New Oil Run To Tanks	Date of Test	Producing Method (Flow, pump, gas lift, etc.)	
Length of Test	Tubing Pressure	Casing Pressure	Choke Size
Actual Prod. During Test	Oil - Bbls.	Water - Bbls.	Gas - MCF

AS WELL

Actual Prod. Test - MCF/D	Length of Test	Bbls. Condensate/MCF	Gravity of Condensate
Testing Method (pitot, back pr.)	Tubing Pressure (Shut-in)	Casing Pressure (Shut-in)	Choke Size

CERTIFICATE OF COMPLIANCE

I hereby certify that the rules and regulations of the Oil Conservation Commission have been complied with and that the information given above is true and complete to the best of my knowledge and belief.

Regional Operations Superintendent/West
(Title)

SEP 12 1980

(Date)

OIL CONSERVATION COMMISSION

APPROVED , 19

BY Orig. Signed By

Jerry Sexton

TITLE Dist. L. Supv.

This form is to be filed in compliance with RULE 1104.

If this is a request for allowable for a newly drilled or deepened well, this form must be accompanied by a tabulation of the deviation tests taken on the well in accordance with RULE 111.

All sections of this form must be filled out completely for allowable on new and recompleted wells.

Fill out only Sections I, II, III, and VI for changes of owner, well name or number, or transporter, or other such change of condition.

Separate Forms C-104 must be filed for each pool in multiply

OF COPIES RECEIVED	
DISTRIBUTION	
TA FE	
U.S.	
D OFFICE	
ATION	

NEW MEXICO OIL CONSERVATION COMMISSION

Form C-103
Supersedes Old
C-102 and C-101
Effective 1-1-65

25

5a. Indicate Type of Lease State <input type="checkbox"/> Fee <input checked="" type="checkbox"/>
5. State Oil & Gas Lease No.
7. Unit Agreement Date
6. Name of Lease Name Winningham
9. Well No. 7
10. Field and Pool, or Wildcat Jalmat Yates
12. County Lea

SUNDY NOTICES AND REPORTS ON WELLS

DO NOT USE THIS FORM FOR PROPOSED TO ABANDON OR TO BE PLUGGED BACK TO A DIFFERENT RESERVOIR.
SEE APPLICATION FOR PLUG BACK TO DIFFERENT RESERVOIR FOR SUCH PROPOSALS.

OIL WELL <input type="checkbox"/>	GAS WELL <input checked="" type="checkbox"/>	OTHER
Name of Operator Texas Pacific Oil Company Inc.		
Address of Operator P.O. Box 4067 Midland, Texas 79701		
Location of Well UNIT LETTER <u>H</u> <u>1922</u> FEET FROM THE <u>North</u> LINE AND <u>488</u> FEET FROM <u>East</u> LINE, SECTION <u>30</u> TOWNSHIP <u>25-S</u> RANGE <u>37-E</u> <u>004t</u> N.M.P.M.		

11. Elevation (Show whether DF, RT, GR, etc.)
3015 GR

Check Appropriate Box To Indicate Nature of Notice, Report or Other Data
NOTICE OF INTENTION TO:

SUBSEQUENT REPORT OF: 1278 TE1

FORM REMEDIAL WORK <input type="checkbox"/>	PLUG AND ABANDON <input type="checkbox"/>	REMEDIAL WORK <input type="checkbox"/>	ALTERING CASING <input type="checkbox"/>
GRANULARLY ABANDON <input type="checkbox"/>	CHANGE PLANS <input type="checkbox"/>	COMMENCE DRILLING OPNS. <input type="checkbox"/>	PLUG AND ABANDONMENT <input type="checkbox"/>
OR ALTER CASING <input type="checkbox"/>	OTHER <input type="checkbox"/>	CASING TEST AND CEMENT JOG <input type="checkbox"/>	OTHER <input checked="" type="checkbox"/> Well Status

Describe Proposed or Completed Operations (Clearly state all pertinent details, and give pertinent dates, including estimated date of starting any proposed work) SEE RULE 1103.

Shut in. TAD in Dec. 1977 due to uneconomical production. Under field study for possible remedial work.

RECEIVED
MAY 23 1979
OIL CONSERVATION DIVISION
SANTA FE

RECEIVED
FEB - 8 1984
OIL CONSERVATION DIVISION
SANTA FE

I hereby certify that the information above is true and complete to the best of my knowledge and belief.

W. J. McClintock	TITLE Reg Oper Supt	DATE 5-18-79
James L. Smith	TITLE SUPERVISOR DISTRICT I	DATE MAY 24 1979
EXpires 12/31/79 (2 nd)		

El Paso Natural Gas Company

El Paso, Texas 79901

March 29, 1979

ADDRESS REPLY TO
POST OFFICE BOX 1284
JAL NEW MEXICO 88202

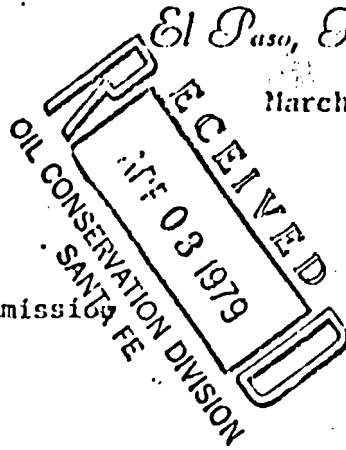

Oil Conservation Commission
State of New Mexico
P. O. Box 1980
Hobbs, NM 88240

Gentlemen:

This is to advise that on March 28, 1979 the Texas Pacific Oil Company's Winningham #7 (Jalmat) gas well located in Unit H of Section 30, Township 25S, Range 37E, Lea County, New Mexico was disconnected from El Paso Natural Gas Co.'s gathering system.

This disconnection was due to being temporarily abandoned.

Yours truly,

PERMIAN DIVISION DISPATCHING DEPARTMENT

A handwritten signature in cursive script, appearing to read "Travis R. Elliott".

Travis R. Elliott
Gas Production Status Analyst

TRE:bl

cc: Mr. James Kaptenia, O.C.D., Santa Fe, NM
Proration Dept.
H. O. Whitt
Gas Purchases
Sam Smith
H. P. Logan
R. H. Barnett
Operator
Measurement
Vernon Rogers
Earl Smith
R. T. Speer
B. D. Ballard
File

DISTRIBUTION		
SALE		
FILE		
G.S.		
ID OFFICE		
TRANSPORTER	OIL	
	GAS	
OPERATOR		
PRORATION OFFICE		

NEW MEXICO OIL CONSERVATION COMMISSION
REQUEST FOR ALLOWABLE
AND
AUTHORIZATION TO TRANSPORT OIL AND NATURAL GAS

Form C-104
Supersedes Old C-104 and C-110
Effective 1-1-65

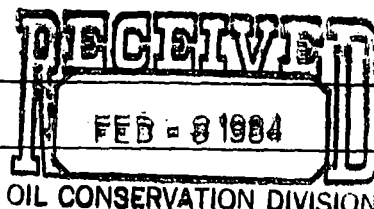

Address Texas Pacific Oil Company, Inc.

P. O. Box 4067 Midland, Texas 79701

OIL CONSERVATION DIVISION

Reason(s) for filing (Check proper box)	Other (Please explain)
New Well <input type="checkbox"/>	Filed to connect gas
Recompletion <input checked="" type="checkbox"/>	
Change in Ownership <input type="checkbox"/>	
Change in Transporter of:	
Oil <input type="checkbox"/>	
Casinghead Gas <input type="checkbox"/>	
Dry Gas <input type="checkbox"/>	
Condensate <input type="checkbox"/>	

If change of ownership give name and address of previous owner _____

DESCRIPTION OF WELL AND LEASE

Lease Name	Well No.	Pool Name, including Formation	Kind of Lease	Lease No.
<u>Winningham</u>	<u>7</u>	<u>Jalmat Yates</u>	State, Federal or Fee <u>Fee</u>	<u>NMI-568</u>
Location				
Unit Letter <u>H</u>	<u>1922</u>	Feet From The <u>North</u> Line and <u>488</u>	Feet From The <u>East</u>	
Line of Section <u>30</u>	Township <u>25 S</u>	Range <u>37 E</u>	NMPM, <u>Lea</u>	County

DESIGNATION OF TRANSPORTER OF OIL AND NATURAL GAS

Name of Authorized Transporter of Oil <input type="checkbox"/> or Condensate <input type="checkbox"/>	Address (Give address to which approved copy of this form is to be sent)
Name of Authorized Transporter of Casinghead Gas <input type="checkbox"/> or Dry Gas <input checked="" type="checkbox"/>	Address (Give address to which approved copy of this form is to be sent)
<u>El Paso Natural Gas Company</u>	<u>Box 1492 El Paso, Texas 79910</u>
If well produces oil or liquids, give location of tanks.	Unit Sec. Twp. Pge. Is gas actually connected? When
	<u>Yes</u> <u>5-22-75</u>

If this production is commingled with that from any other lease or pool, give commingling order number: _____

COMPLETION DATA

Designate Type of Completion - (X)	Oil Well	Gas Well	New Well	Workover	Deepen	Plug Back	Same Res'v.	Diff. Res'v.
		<u>X</u>		<u>X</u>				<u>X</u>
Date Spudded	Date Compl. Ready to Prod.	Total Depth	P.B.T.D.					
<u>5/1/61</u>		<u>3308</u>	<u>3016</u>					
Elevations (DF, RKB, RT, GR, etc.)	Name of Producing Formation	Top Oil/Gas Pay	Tubing Depth					
<u>3015 GR</u>			<u>2735</u>					
Perforations				Depth Casing Shoe				
<u>2711'-2816'</u>								

TUBING, CASING, AND CEMENTING RECORD

HOLE SIZE	CASING & TUBING SIZE	DEPTH SET	SACKS CEMENT
	<u>8 5/8"</u>	<u>348</u>	<u>300 Sx.</u>
	<u>5 1/2"</u>	<u>3307</u>	<u>250 Sx.</u>

TEST DATA AND REQUEST FOR ALLOWABLE
IL WELL

(Test must be after recovery of total volume of load oil and must be equal to or exceed top allowable for this depth or be for full 24 hours)

Date First New Oil Run To Tanks	Date of Test	Producing Method (Flow, pump, gas lift, etc.)	
Length of Test	Tubing Pressure	Casing Pressure	Choke Size
Actual Prod. During Test	Oil-Bbls.	Water-Bbls.	Gas-MCF

AS WELL

Actual Prod. Test-MCF/D	Length of Test	Bbls. Condensate/MCF	Gravity of Condensate
<u>8</u>	<u>24 Hours</u>	<u>-0-</u>	<u>Dry</u>
Testing Method (pitot, back pr.)	Tubing Pressure (Shut-in)	Casing Pressure (Shut-in)	Choke Size
<u>Orifice Meter</u>	<u>200</u>	<u>Packer</u>	<u>3/8"</u>

CERTIFICATE OF COMPLIANCE

I hereby certify that the rules and regulations of the Oil Conservation Commission have been complied with and that the information given is true and complete to the best of my knowledge and belief.

L A Wright - 27
(Signature)

Area Superintendent
(Title)

7-8-75
(Date)

OIL CONSERVATION COMMISSION

APPROVED FEB 10 1975, 19____
BY [Signature]
TITLE SUPERVISOR DISTRICT I

This form is to be filed in compliance with RULE 1104.

If this is a request for allowable for a newly drilled or deepened well, this form must be accompanied by a tabulation of the deviation tests taken on the well in accordance with RULE 111.

All sections of this form must be filled out completely for allowable on new and recompleted wells.

Fill out only Sections I, II, III, and VI for changes of owner, well name or number, or transporter, or other such change of condition.

June 30, 1975

Texas Pacific Oil Company, Inc.
P. O. Box 4067
Midland, Texas 79701

Attention: Mr. L. A. Wright

Administrative Order NSP-1000

Gentlemen:

Reference is made to your application for two non-standard proration units consisting of the following acreage in the Jalmat Gas Pool:

LEA COUNTY, NEW MEXICO
TOWNSHIP 25 SOUTH, RANGE 37 EAST, NMPM
Section 30: NE/4

TOWNSHIP 25 SOUTH, RANGE 37 EAST, NMPM
Section 30: SE/4

It is understood that the first unit is to be dedicated to your Winningham Well No. 7, located 1922 feet from the North line and 488 feet from the East line and the second unit to be dedicated to your Winningham Well No. 3, located 1930 feet from the South line and 330 feet from the East line both in said Section 30.

By authority granted me under the provisions of Rule 104 D-II, you are hereby authorized to operate the above-described acreage as two non-standard proration units.

Administrative Order NSP-534 is hereby superseded.

Very truly yours,

JOE D. RAMEY
Secretary-Director

JDR/JEK/jr

cc: Oil Conservation Commission - Hobbs
Oil & Gas Engineering Committee - Hobbs
Proration Department, OCC - Santa Fe

NEW MEXICO OIL CONSERVATION COMMISSION
WELL LOCATION AND ACREAGE DEDICATION PLAT

Form O-167
Supersedes O-126
Effective 1-1-65

All distances must be from the center line of the section

Operator Texas Pacific Oil Company, Inc.			Location Winningham		Well No. 7
Tract Letter H	Section 30	Township 25-S	Range 37-E	County Lea	
Actual Plotting Location of Well:					
1922	Feet from the North	488	Feet from the East	Line	
Ground Level Elev. 3014.2	Producing Formation Yates	Producing Gas Jalmat Gas		Dedicated Acreage 1.60	

1. Outline the acreage dedicated to the subject well by colored pencil or lacquer marks on the plat below.
2. If more than one lease is dedicated to the well, outline each and identify the ownership thereof (both as to working interest and royalty).
3. If more than one lease of different ownership is dedicated to the well, have the interests of all owners been consolidated by communitization, unitization, force-pooling, etc?

☐ Yes ☐ No If answer is "yes" type of consolidation _____

If answer is "no," list the owners and tract descriptions which have actually been consolidated. (Use reverse side of this form if necessary.) _____

No allowable will be assigned to the well until all interests have been consolidated (by communitization, unitization, forced-pooling, or otherwise) or until a non-standard unit, eliminating such interests, has been approved by the Commission.

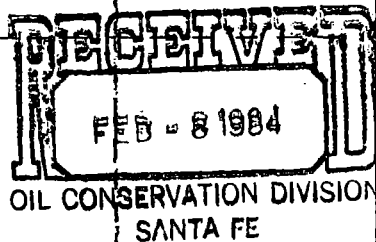

CERTIFICATION

I hereby certify that the information contained herein is true and complete to the best of my knowledge and belief.

L. A. Wright - L7
Name
L. A. Wright

Position
Area Superintendent

Company
Texas Pacific Oil Co., Inc.

Date
5-27-75

I hereby certify that the well location shown on this plat was plotted from field notes of actual surveys made by me or under my supervision, and that the same is true and correct to the best of my knowledge and belief.

Date Surveyed

Registered Professional Engineer
or Licensed Surveyor

Signature of Eng.

0 300 600 900 1200 1500 1800 2100 2400 2700 3000 3300 3600 3900 4200 4500 4800 5100 5400 5700 6000

10. COPIES RECEIVED		
DISTRIBUTION		
SANTA FE		
FILE		
U.S.G.S.		
LAND OFFICE		
OPERATOR		

NEW MEXICO OIL CONSERVATION COMMISSION

Form C-103
Supersedes Old
C-102 and C-103
Effective 1-1-85

5a. Indicate Type of Lease	
State <input type="checkbox"/>	Fee <input type="checkbox"/>
5. State Oil & Gas Lease No.	
NM J 568	
7. Unit Agreement Name	
8. Farm or Lease Name	
Winningham	
9. Well No.	
7	
10. Field and Pool, or Wildcat	
Jalmat Yates	
12. County	
Lea	

SUNDRY NOTICES AND REPORTS ON WELLS
(DO NOT USE THIS FORM FOR PROPOSALS TO DRILL OR TO DEEPEN OR PLUG A WELL. USE "APPLICATION FOR PERMIT -" (FORM C-101) FOR PROPOSALS TO DRILL OR TO DEEPEN OR PLUG A WELL.)

1. OIL WELL ☐ GAS WELL ☒ OTHER ☐

2. Name of Operator
Texas Pacific Oil Company, Inc.

3. Address of Operator
P. O. Box 4067, Midland, Texas 79701

4. Location of Well
UNIT LETTER H 1922 FEET FROM THE North LINE AND 488 FEET FROM THE East LINE, SECTION 30 TOWNSHIP 25-S RANGE 37-E NMPM.

15. Elevation (Show whether DF, RT, GR, etc.)
GR 3015

Check Appropriate Box To Indicate Nature of Notice, Report or Other Data
NOTICE OF INTENTION TO:

PERFORM REMEDIAL WORK ☐

TEMPORARILY ABANDON ☐

PULL OR ALTER CASING ☐

OTHER ☐

PLUG AND ABANDON ☐

CHANGE PLANS ☐

SUBSEQUENT REPORT OF:

REMEDIAL WORK ☐

COMMENCE DRILLING OPNS. ☐

CASING TEST AND CEMENT JOBS ☐

OTHER Recomplete to Jalmat Gas ☒

ALTERING CASING ☐

PLUG AND ABANDONMENT ☐

17. Describe Proposed or Completed Operations (Clearly state all pertinent details, and give pertinent dates, including estimated date of starting any proposed work) SEE RULE 1103.

1. MIRU. Pull rods, pump fresh water to kill well, Circulate to clean-up.
2. Pull 2 7/8" tubing. Ran collar correlation log 3050-2500'.
3. Set CIBP 3050' capped w/3 sxs. cement PBTD 3016'.
4. Perf Yates 2711-2816' (64 holes).
5. Frac Yates w/30,000 gallons gelled fresh water + 60,000# 20-40 Sd.
6. Set packer 2668' w/bottom 2735'. Swab well to flow.
7. Well shut-in pending gas contract & pipeline connection 1-27-75.

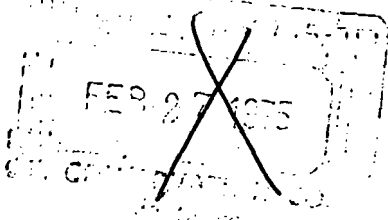

18. I hereby certify that the information above is true and complete to the best of my knowledge and belief.

SIGNED L. A. Wright - L7 TITLE Area Superintendent DATE 2-19-75

APPROVED BY [Signature] TITLE SUPERVISOR DISTRICT I DATE _____

CONDITIONS OF APPROVAL, IF ANY:

10. COPIES RECEIVED		
DISTRIBUTION		
SANTA FE		
FILE		
U.S.G.S.		
LAND OFFICE		
OPERATOR		

NEW MEXICO OIL CONSERVATION COMMISSION

Form C-103
Supersedes Old
C-102 and C-103
Effective 1-1-85

5a. Indicate Type of Lease	
State <input type="checkbox"/>	Fee <input checked="" type="checkbox"/>
5. State Oil & Gas Lease No.	
NMJ-568	

SUNDRY NOTICES AND REPORTS ON WELLS (DO NOT USE THIS FORM FOR PROPOSALS TO DRILL ON TO DEEPEN OR PLUG BACK TO A DIFFERENT RESERVOIR USE "APPLICATION FOR PERMIT -" (FORM C-101) FOR SUCH PROPOSALS)		
1. OIL WELL <input type="checkbox"/> GAS WELL <input checked="" type="checkbox"/> OTHER <input type="checkbox"/>		7. Unit Agreement Name
2. Name of Operator Texas Pacific Oil Company, Inc.		8. Farm or Lease Name Winningham
3. Address of Operator P. O. Box 4067, Midland, Texas 79701		9. Well No. 7
4. Location of Well UNIT LETTER <u>H</u> <u>1922</u> FEET FROM THE <u>North</u> LINE AND <u>488</u> FEET FROM THE <u>East</u> LINE, SECTION <u>30</u> TOWNSHIP <u>25-S</u> RANGE <u>37-E</u> NMPM.		10. Field and Pool, or Wildcat Jalmat Yates
15. Elevation (Show whether DF, RT, GR, etc.) GR 3015		12. County Lea

16. Check Appropriate Box To Indicate Nature of Notice, Report or Other Data	
NOTICE OF INTENTION TO:	SUBSEQUENT REPORT OF:
PERFORM REMEDIAL WORK <input type="checkbox"/>	REMEDIAL WORK <input type="checkbox"/>
TEMPORARILY ABANDON <input type="checkbox"/>	COMMENCE DRILLING OPNS. <input type="checkbox"/>
PULL OR ALTER CASING <input type="checkbox"/>	CASING TEST AND CEMENT JOBS <input type="checkbox"/>
OTHER <u>Recomplete New Zone</u> <input checked="" type="checkbox"/>	OTHER <input type="checkbox"/>
PLUG AND ABANDON <input type="checkbox"/>	ALTERING CASING <input type="checkbox"/>
CHANGE PLANS <input type="checkbox"/>	PLUG AND ABANDONMENT <input type="checkbox"/>

17. Describe Proposed or Completed Operations (Clearly state all pertinent details, and give pertinent dates, including estimated date of starting any proposed work) SEE RULE 1103.

1. MIRU PU. Install BOPE.
2. Pull 2 3/8" tubing.
3. Set wireline CIBP @ 3050' (+). Cap w/20' cement.
4. Run GR-Collar log from 3050' (+) to 2500'.
5. Test casing to 2000 psi.
6. Perforate Yates intervals 2711-16' 2720-30' 2736-42' 2754-58' 2766-74' 2780-86' and 2800-16' with 1 CJPF (total of 63 shots).
7. Frac Yates perforations w/30,000 gals. fresh water + 60,000# 20-40 sand.
8. Sand pump well to PBTD 3295'.
9. Run tubing and packer. Swab and place on production test.

18. I hereby certify that the information above is true and complete to the best of my knowledge and belief.

SIGNED L. O. Wright, Jr. TITLE Area Superintendent DATE 12-26-74

APPROVED BY Leslie A. Clements TITLE OIL & GAS INSPECTOR DATE DEC 30 1974

CONDITIONS OF APPROVAL, IF ANY:

NO. OF COPIES RECEIVED		
DISTRIBUTION		
NTA FE		
LE		
S.G.S.		
ND OFFICE		
ERATOR		

NEW MEXICO OIL CONSERVATION COMMISSION

Form C-103
Supersedes Old
C-102 and C-103
Effective 1-1-65

5a. Indicate Type of Lease
State <input type="checkbox"/> Free <input checked="" type="checkbox"/>
5. State Oil & Gas Lease No.
116-1-11

SUNDRY NOTICES AND REPORTS ON WELLS

(DO NOT USE THIS FORM FOR PROPOSALS TO DRILL OR TO DEEPEN OR PLUG BACK TO A DIFFERENT RESERVOIR. USE "APPLICATION FOR PERMIT -" (FORM C-101) FOR SUCH PROPOSALS.)

OIL WELL <input checked="" type="checkbox"/>	GAS WELL <input type="checkbox"/>	OTHER <input type="checkbox"/>
Name of Operator Texas Pacific Oil Company, Inc.		
Address of Operator P.O. Box 4014, Midland, Texas 79701		
Location of Well UNIT LETTER H 1922 FEET FROM THE North LINE AND 488 FEET FROM THE S. 1. LINE, SECTION 50 TOWNSHIP 25-S RANGE 37-E NMPM.		

7. Unit Agreement Name
8. Farm or Lease Name
9. Well No.
10. Field and Pool, or Wildcat
12. County
Lea

15. Elevation (Show whether DF, RT, GR, etc.)
3015' GR

Check Appropriate Box To Indicate Nature of Notice, Report or Other Data
NOTICE OF INTENTION TO: SUBSEQUENT REPORT OF:

PERFORM REMEDIAL WORK <input type="checkbox"/>	PLUG AND ABANDON <input type="checkbox"/>	REMEDIAL WORK <input type="checkbox"/>	ALTERING CASING <input type="checkbox"/>
TEMPORARILY ABANDON <input type="checkbox"/>	CHANGE PLANS <input type="checkbox"/>	COMMENCE DRILLING OPNS. <input type="checkbox"/>	PLUG AND ABANDONMENT <input type="checkbox"/>
CULL OR ALTER CASING <input type="checkbox"/>	OTHER <input type="checkbox"/>	CASING TEST AND CEMENT JOBS <input type="checkbox"/>	well status <input checked="" type="checkbox"/>

7. Describe Proposed or Completed Operations (Clearly state all pertinent details, and give pertinent dates, including estimated date of starting any proposed work) SEE RULE 1103.

Well shut in, TA'd in 1964 due to uneconomical rate. An AFE has been approved to recomplate this well in the Jalmat Yates interval. Work will be done by 2-1-75.

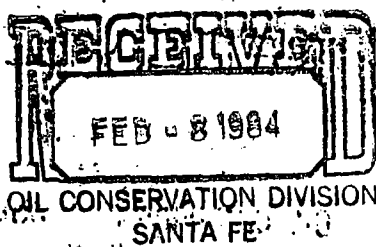

Expires 11/1/75

8. I hereby certify that the information above is true and complete to the best of my knowledge and belief.

SIGNED Lloyd Wright	TITLE Area Supt.	DATE 11-6-74
APPROVED BY [Signature]	TITLE SUPERVISOR DISTRICT I	DATE NOV 8 1974
CONDITIONS OF APPROVAL, IF ANY:		

NO. OF COPIES RECEIVED	
DISTRIBUTION	
SANTA FE	
FILE	
U.S.G.S.	
LAND OFFICE	
OPERATOR	

NEW MEXICO OIL CONSERVATION COMMISSION

MAY 9 11 19 AM '67

Form C-103
Supersedes Old
C-102 and C-103
Effective 1-1-65

5a. Indicate Type of Lease
State <input type="checkbox"/> Fee <input checked="" type="checkbox"/>
5. State Oil & Gas Lease No.
NMJ-568

SUNDRY NOTICES AND REPORTS ON WELLS

(DO NOT USE THIS FORM FOR PROPOSALS TO DRILL OR TO DEEPEN OR PLUG WELLS. USE "APPLICATION FOR PERMIT -" (FORM C-101) FOR SUCH PURPOSES.)

OIL WELL ☒ GAS WELL ☐ OTHER ☐

2. Name of Operator
TEXAS PACIFIC OIL COMPANY

3. Address of Operator
P.O. Box 1069 - Hobbs, New Mexico

4. Location of Well
UNIT LETTER H 1922 FEET FROM THE North LINE AND 488 FEET FROM
THE East LINE, SECTION 30 TOWNSHIP 25-S RANGE 37-E NMPM.

15. Elevation (Show whether DF, RT, CR, etc.)
3015' GR

7. Unit Agreement Name
8. Farm or Lease Name
Winningham
9. Well No.
7
10. Field and Pool, or Wildcat
Langlee Mattix
12. County
Lea

16. Check Appropriate Box To Indicate Nature of Notice, Report or Other Data

NOTICE OF INTENTION TO:

PERFORM REMEDIAL WORK ☐ PLUG AND ABANDON ☐ REMEDIAL WORK ☐ ALTERING CASING ☐

TEMPORARILY ABANDON ☐ CHANGE PLANS ☐ COMMENCE DRILLING OPNS. ☐ PLUG AND ABANDONMENT ☐

PULL OR ALTER CASING ☐ OTHER ☐ CASING TEST AND CEMENT JOBS ☐

OTHER ☐ Temporarily Abandoned ☒

17. Describe Proposed or Completed Operations (Clearly state all pertinent details, and give pertinent dates, including estimated date of starting any proposed work) SEE RULE 1103.

Held for possible secondary recovery.

THE COMMISSION MUST BE NOTIFIED
EVERY 6 MONTHS ON FORM C-103
AS TO THE WELL STATUS AND YOUR
FUTURE PLANS FOR THIS WELL.

26 MAY 12 PM 1967
MAIN OFFICE

18. I hereby certify that the information above is true and complete to the best of my knowledge and belief.

SIGNED [Signature] TITLE Area Superintendent DATE 5-10-67

APPROVED BY [Signature] DATE MAY 9 1967

CONDITIONS OF APPROVAL, IF ANY:

ORIGINAL & THREE COPIES
SIGNED BY LEA E. ENGINEER
ENGINEER DISTRICT No. 1

NO. OF COPIES RECEIVED		
DISTRIBUTION		
SANTA FE		
FILE		
U.S.G.S.		
LAND OFFICE		
OPERATOR		

NEW MEXICO OIL CONSERVATION COMMISSION

Form C-103
Supersedes Old
C-102 and C-103
Effective 1-1-65

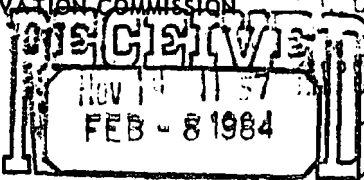

6a. Indicate Type of Lease
State <input type="checkbox"/> Fee <input checked="" type="checkbox"/>
6. State Oil & Gas Lease No.

SUNDRY NOTICES AND REPORTS ON WELLS

(DO NOT USE THIS FORM FOR PROPOSALS TO DRILL OR TO DEEPEN OR PLUG BACK TO A DIFFERENT LOCATION. USE "APPLICATION FOR PERMIT -" (FORM C-101) FOR SUCH PROPOSALS.)

1. <input checked="" type="checkbox"/> OIL WELL <input type="checkbox"/> GAS WELL <input type="checkbox"/> OTHER	7. Unit Agreement Name
2. Name of Operator TEXAS PACIFIC OIL COMPANY	8. Farm or Lease Name Winningham
3. Address of Operator P.O. Box 1069 - Hobbs, New Mexico	9. Well No. 7
4. Location of Well UNIT LETTER <u>H</u> <u>1922</u> FEET FROM THE <u>North</u> LINE AND <u>488</u> FEET FROM THE <u>East</u> LINE, SECTION <u>30</u> TOWNSHIP <u>25-S</u> RANGE <u>37-E</u> NMPM.	10. Field and Pool, or Wildcat Langlie Mattix
15. Elevation (Show whether DF, RT, GR, etc.) 3015' GR	12. County Lea

16. Check Appropriate Box To Indicate Nature of Notice, Report or Other Data
NOTICE OF INTENTION TO: SUBSEQUENT REPORT OF:

PERFORM REMEDIAL WORK <input type="checkbox"/>	PLUG AND ABANDON <input type="checkbox"/>	REMEDIAL WORK <input type="checkbox"/>	ALTERING CASING <input type="checkbox"/>
TEMPORARILY ABANDON <input type="checkbox"/>	CHANGE PLANS <input type="checkbox"/>	COMMENCE DRILLING OPNS. <input type="checkbox"/>	PLUG AND ABANDONMENT <input type="checkbox"/>
PULL OR ALTER CASING <input type="checkbox"/>	OTHER <input type="checkbox"/>	CASING TEST AND CEMENT JOBS <input type="checkbox"/>	OTHER <input checked="" type="checkbox"/> Temporarily Abandoned

17. Describe Proposed or Completed Operations (Clearly state all pertinent details, and give pertinent dates, including estimated date of starting any proposed work) SEE RULE 1103.

Held for possible secondary recovery.

18. I hereby certify that the information above is true and complete to the best of my knowledge and belief.		
SIGNED <u>[Signature]</u>	TITLE <u>Area Superintendent</u>	DATE <u>11-10-66</u>
APPROVED BY <u>[Signature]</u>	TITLE <u>ENGINEER DISTRICT</u>	DATE <u></u>
CONDITIONS OF APPROVAL, IF ANY:		

NO. OF COPIES RECEIVED	
DISTRIBUTION	
SANTA FE	
FILE	
U.S.G.S.	
LAND OFFICE	
OPERATOR	

NEW MEXICO OIL CONSERVATION COMMISSION'S OFFICE 0.016

Form C-103
Supersedes Old
C-102 and C-103
Effective 1-1-65

MAY 13 7 56

5. Type of Lease Surface <input type="checkbox"/> Fee <input checked="" type="checkbox"/>
5. State Oil & Gas Lease No.
7. Unit Agreement Name
8. Farm or Lease Name Winningham
9. Well No. 7
10. Field and Pool, or Wildcat Langlie Mattix
12. County Lea

SUNDRY NOTICES AND REPORTS ON WELLS

(DO NOT USE THIS FORM FOR PROPOSALS TO DRILL OR TO DEEPEN OR PLUG BACK TO A DIFFERENT RESERVOIR.
USE "APPLICATION FOR PERMIT -" (FORM C-101) FOR SUCH PROPOSALS.)

1. OIL WELL <input checked="" type="checkbox"/> GAS WELL <input type="checkbox"/> OTHER-
2. Name of Operator TEXAS PACIFIC OIL COMPANY
3. Address of Operator P.O. Box 1069 - Hobbs, New Mexico
4. Location of Well UNIT LETTER <u>H</u> <u>1922</u> FEET FROM THE <u>North</u> LINE AND <u>488</u> FEET FROM THE <u>East</u> LINE, SECTION <u>30</u> TOWNSHIP <u>25-S</u> RANGE <u>37-E</u> NMPM.

15. Elevation (Show whether DF, RT, GR, etc.)

3015' GL

16. Check Appropriate Box To Indicate Nature of Notice, Report or Other Data	
NOTICE OF INTENTION TO:	SUBSEQUENT REPORT OF:
PERFORM REMEDIAL WORK <input type="checkbox"/>	REMEDIAL WORK <input type="checkbox"/>
TEMPORARILY ABANDON <input type="checkbox"/>	COMMENCE DRILLING OPNS. <input type="checkbox"/>
PULL OR ALTER CASING <input type="checkbox"/>	CASING TEST AND CEMENT JOBS <input type="checkbox"/>
OTHER <input type="checkbox"/>	OTHER <u>TEMPORARILY ABANDONED</u> <input checked="" type="checkbox"/>
PLUG AND ABANDON <input type="checkbox"/>	ALTERING CASING <input type="checkbox"/>
CHANGE PLANS <input type="checkbox"/>	PLUG AND ABANDONMENT <input type="checkbox"/>

17. Describe Proposed or Completed Operations (Clearly state all pertinent details, and give pertinent dates, including estimated date of starting any proposed work) SEE RULE 1103.

HELD FOR POSSIBLE SECONDARY RECOVERY.

MAIN OFFICE OCC

MAY 16 AM 8 36

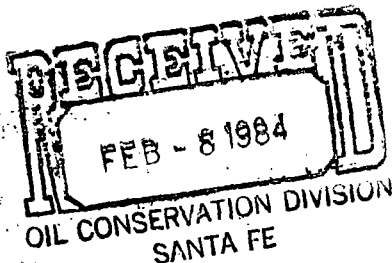

18. I hereby certify that the information above is true and complete to the best of my knowledge and belief.

SIGNED <u>[Signature]</u>	TITLE <u>Area Superintendent</u>	DATE <u>5-10-66</u>
APPROVED BY <u>[Signature]</u>	TITLE <u>Engineer</u>	DATE <u></u>
CONDITIONS OF APPROVAL, IF ANY:		

NO. OF COPIES RECEIVED		
DISTRIBUTION		
SANTA FE		
FILE		
U.S.G.S.		
LAND OFFICE		
OPERATOR		

NEW MEXICO OIL CONSERVATION COMMISSION

Form C-103
Supersedes Old
C-102 and C-103
Effective 1-1-65

Nov 15 1 25 PM '65

SUNDRY NOTICES AND REPORTS ON WELLS
(DO NOT USE THIS FORM FOR PROPOSALS TO DRILL OR TO DEEPEN OR PLUG BACK TO A DIFFERENT RESERVOIR.
USE "APPLICATION FOR PERMIT -" (FORM C-101) FOR SUCH PROPOSALS.)

OIL WELL <input checked="" type="checkbox"/>	GAS WELL <input type="checkbox"/>	OTHER <input type="checkbox"/>	Indicate Type of Lease Lease <input type="checkbox"/> Fee <input checked="" type="checkbox"/>
Name of Operator TEXAS PACIFIC OIL COMPANY			5. State Oil & Gas Lease No.
Address of Operator P. O. Box 1069; Hobbs, New Mexico			7. Unit Agreement Name
Location of Well			8. Farm or Lease Name Winningham
UNIT LETTER H , 1922 FEET FROM THE north LINE AND 488 FEET FROM			9. Well No. 7
THE east LINE, SECTION 30 TOWNSHIP 25-S RANGE 37-E NMPM.			10. Field and Pool, or Wildcat Langlie Mattix
15. Elevation (Show whether DF, RT, GR, etc.) 3015 G.L.			12. County Lea

Check Appropriate Box To Indicate Nature of Notice, Report or Other Data
NOTICE OF INTENTION TO: SUBSEQUENT REPORT OF:

PERFORM REMEDIAL WORK <input type="checkbox"/>	PLUG AND ABANDON <input type="checkbox"/>	REMEDIAL WORK <input type="checkbox"/>	ALTERING CASING <input type="checkbox"/>
TEMPORARILY ABANDON <input type="checkbox"/>	CHANGE PLANS <input type="checkbox"/>	COMMENCE DRILLING OPNS. <input type="checkbox"/>	PLUG AND ABANDONMENT <input type="checkbox"/>
PULL OR ALTER CASING <input type="checkbox"/>	OTHER <input type="checkbox"/>	CASING TEST AND CEMENT JOB <input type="checkbox"/>	OTHER TEMPORARILY ABANDONED <input checked="" type="checkbox"/>

7. Describe Proposed or Completed Operations (Clearly state all pertinent details, and give pertinent dates, including estimated date of starting any proposed work) SEE RULE 1103.

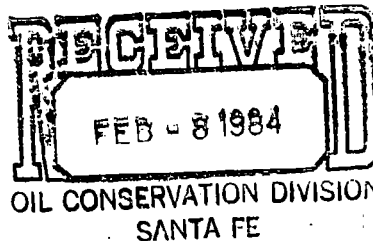

HELD FOR POSSIBLE SECONDARY RECOVERY.

I hereby certify that the information above is true and complete to the best of my knowledge and belief.

SIGNED Her Deats TITLE Area Engineer DATE 11-10-65
APPROVED BY [Signature] TITLE Engineer District 1 DATE NOV 22 1965
CONDITIONS OF APPROVAL, IF ANY:

NUMBER OF COPIES RECEIVED	
INSTITUTION	
DATE	
FILE	
U.S.S.	
LAND OFFICE	
TRANSPORTER	
PRODUCTION OFFICE	
OPERATOR	

NEW MEXICO OIL CONSERVATION COMMISSION FORM C-103
(Rev 3-55)
MISCELLANEOUS REPORTS ON WELLS
(Submit to appropriate District Office as per Commission Rule 1106) 35 PM '64

Name of Company TEXAS PACIFIC OIL COMPANY				Address Box 1069, Hobbs, New Mexico			
Lease Winningham	Well No. 7	Unit Letter H	Section 30	Township 25-S	Range 37-E		
Date Work Performed	Pool Langlie Mattix			County Lea			

THIS IS A REPORT OF: (Check appropriate block)

- ☐ Beginning Drilling Operations ☐ Casing Test and Cement Job ☐ Other (Explain):
☐ Plugging ☐ Remedial Work

Detailed account of work done, nature and quantity of materials used, and results obtained.

Temporarily abandoned - Held for possible secondary recovery.

MAIN OFFICE

'64 OCT 29 AM 8

Witnessed by	Position	Company
--------------	----------	---------

FILL IN BELOW FOR REMEDIAL WORK REPORTS ONLY

ORIGINAL WELL DATA

DF Elev.	TD	PBTD	Producing Interval	Completion Date
Tubing Diameter	Tubing Depth	Oil String Diameter	Oil String Depth	
Perforated Interval(s)				
Open Hole Interval			Producing Formation(s)	

RESULTS OF WORKOVER

Test	Date of Test	Oil Production BPD	Gas Production MCFPD	Water Production BPD	GOR Cubic feet/Bbl	Gas Well Potential MCFPD
Before Workover						
After Workover						

OIL CONSERVATION COMMISSION

I hereby certify that the information given above is true and complete to the best of my knowledge.

Approved by 	Name John H. Hendrix
Title Engineer District 1	Position District Engineer
Date OCT 27 1964	Company TEXAS PACIFIC OIL COMPANY

LAND OFFICE	
TRANSPORTER	
OPERATION OFFICE	
OPERATOR	

NEW MEXICO OIL CONSERVATION COMMISSION SANTA FE, NEW MEXICO CERTIFICATE OF COMPLIANCE AND AUTHORIZATION TO TRANSPORT OIL AND NATURAL GAS	FORM C-110 (Rev. 7-60)
FILE THE ORIGINAL AND 4 COPIES WITH THE APPROPRIATE OFFICE	

Company or Operator Texas Pacific Coal and Oil Company				Lease No. 10 M 10 09 Winningham	Well No. 7
Unit Letter H	Section 30	Township 25-S	Range 37-E	County Lea	
Pool Langlie-Mattix				Kind of Lease (State, Fed, Fee) Patented	

If well produces oil or condensate give location of tanks		Unit Letter	Section 30	Township 25-S	Range 37-E
Authorized transporter of oil <input checked="" type="checkbox"/> or condensate <input type="checkbox"/>		Address (give address to which approved copy of this form is to be sent) Texas-New Mexico Pipeline Company P. O. Box 1510, Midland, Texas			

Authorized transporter of casing head gas <input checked="" type="checkbox"/> or dry gas <input type="checkbox"/>		SANTA FE relected 8/18/61	Address (give address to which approved copy of this form is to be sent) Jal, New Mexico	
---	--	---------------------------------	---	--

If gas is not being sold, give reasons and also explain its present disposition:

REASON(S) FOR FILING (please check proper box)

New Well <input type="checkbox"/>	Change in Ownership <input type="checkbox"/>
Change in Transporter (check one)	Other (explain below) <input checked="" type="checkbox"/>
Oil <input type="checkbox"/> Dry Gas <input type="checkbox"/>	Name Changed from TEXAS PACIFIC COAL AND OIL COMPANY to TEXAS PACIFIC OIL COMPANY Effective November 1, 1963
Casing head gas <input type="checkbox"/> Condensate <input type="checkbox"/>	

Permission is requested to produce this well in common storage with Jalmat oil wells on the same lease.

Remarks

The undersigned certifies that the Rules and Regulations of the Oil Conservation Commission have been complied with.

Executed this the 18th day of September, 1961.

OIL CONSERVATION COMMISSION	By
Approved by 	Title District Engineer
Division Manager	Company Texas Pacific Coal & Oil Company
Date 1961	Address P. O. Box 1688, Hobbs, New Mexico

REPORT OF OIL & GAS PRODUCTION	
DATE	
WELL NO.	
WELL NAME	
WELL TYPE	
WELL STATUS	
WELL LOCATION	
WELL DEPTH	
WELL DIAMETER	
WELL PERFORATION	
WELL PRODUCTION	
WELL OPERATOR	
WELL OWNER	
WELL LEASE	
WELL RENT	
WELL TAXES	
WELL OTHER	

NEW MEXICO OIL CONSERVATION COMMISSION
SANTA FE, NEW MEXICO
CERTIFICATE OF COMPLIANCE AND AUTHORIZATION
TO TRANSPORT OIL AND NATURAL GAS

FORM C-110
(Rev. 7-60)

FILE THE ORIGINAL AND 4 COPIES WITH THE APPROPRIATE OFFICE, 35

Company or Operator Texas Pacific Coal and Oil Company	Lease Winningham	Well No. 7
Unit Letter H	Section 30	Township 25-8
Range 37-E	County Lea	Kind of Lease (State, Fed, Fee) Patented
Oil Langlie-Mattix	Section 30	Township 25-S
If well produces oil or condensate give location of tanks	Unit Letter 0	Range 30

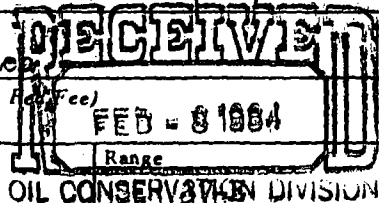

Authorized transporter of oil <input checked="" type="checkbox"/> or condensate <input type="checkbox"/>	Address (give address to which approved copy of this form is to be sent)
Texas-New Mexico Pipeline Company	P. O. Box 1510, Midland, Texas

Is Gas Actually Connected? Yes ☒ No ☐

Authorized transporter of casing head gas <input checked="" type="checkbox"/> or dry gas <input type="checkbox"/>	Date Connected 8/18/61	Address (give address to which approved copy of this form is to be sent)
El Paso Natural Gas Company		Jal, New Mexico

If gas is not being sold, give reasons and also explain its present disposition:

REASON(S) FOR FILING (please check proper box)

- | | |
|--|---|
| New Well <input type="checkbox"/> | Change in Ownership <input type="checkbox"/> |
| Change in Transporter (check one) | Other (explain below) <input checked="" type="checkbox"/> |
| Oil <input type="checkbox"/> Dry Gas <input type="checkbox"/> | |
| Casing head gas <input type="checkbox"/> Condensate <input type="checkbox"/> | Well is now connected to tank battery. |

Remarks

The undersigned certifies that the Rules and Regulations of the Oil Conservation Commission have been complied with.

Executed this the 1st day of September, 1961.

Approved by 	By
Title District Engineer	Title Petroleum Engineer
Date SEP 5 1961	Company Texas Pacific Coal and Oil Company
	Address P. O. Box 1688, Hobbs, New Mexico

NEW MEXICO OIL CONSERVATION COMMISSION

Santa Fe, New Mexico

HOODS OFFICE OCC

WELL RECORD JUL 5 AM 6:10

Mail to District Office, Oil Conservation Commission, to which Form C-101 was sent not later than twenty days after completion of well. Follow instructions in Rules and Regulations of the Commission. Submit in QUINTUPLICATE. If State Land submit 6 Copies

AREA 640 ACRES
LOCATE WELL CORRECTLY

Texas Pacific Coal and Oil Company

(Company or Operator)

Winningham

(Lease)

Well No. 7, in SE 1/4 of NE 1/4, of Sec. 30, T. 25-S, R. 37-E, NMPM.

Langlie-Mattix

Pool,

Lea

County.

Well is 1922 feet from North line and 488 feet from East line

of Section 30. If State Land the Oil and Gas Lease No. is

Drilling Commenced May 1, 1961. Drilling was Completed May 10, 1961.

Name of Drilling Contractor E.W.A. Drilling Company, Inc.

Address Wichita Falls, Texas

Elevation above sea level at Top of Tubing Head 3014.7. The information given is to be kept confidential until 19

OIL SANDS OR ZONES

Perforations:

No. 1, from 3232 to 3240 No. 4, from to

No. 2, from to No. 5, from to

No. 3, from to No. 6, from to

IMPORTANT WATER SANDS

Include data on rate of water inflow and elevation to which water rose in hole.

No. 1, from to feet.

No. 2, from to feet.

No. 3, from to feet.

No. 4, from to feet.

CASING RECORD

SIZE	WEIGHT PER FOOT	NEW OR USED	AMOUNT	KIND OF SHOE	CUT AND PULLED FROM	PERFORATIONS	PURPOSE
8-5/8"	24	New	338	Float			Surface
5-1/2"	2 1/4	New	3297	Float		3232-3240	Production

MUDDING AND CEMENTING RECORD

SIZE OF HOLE	SIZE OF CASING	WHERE SET	NO. BAGS OF CEMENT	METHOD USED	MUD GRAVITY	AMOUNT OF MUD USED
12-1/4	8-5/8"	348	300	Pump & Plug		
7-7/8"	5-1/2"	3307	250	Pump & Plug		

RECORD OF PRODUCTION AND STIMULATION

(Record the Process used, No. of Qts. or Gals. used, interval treated or shot.)

Vibro-fraced 3232-40 w/3 No. 3 charges. Sand-fraced with 10,000 gal. & 10,000# sand.

Result of Production Stimulation Well potentialed May 18, 1961. 28 HO, 712 HW on 26/64" choke.

T.P. 275%, C.P. 1020%

Depth Cleaned Out 3297

RECORD OF DRILL-STEM AND SPECIAL TESTS

If drill-stem or other special tests or deviation surveys were made, submit report on separate sheet and attach hereto

TOOLS USED

Rotary tools were used from 0 feet to 3307 feet, and from feet to feet.
Cable tools were used from feet to feet, and from feet to feet.

Well not producing. This is the PRODUCTION potential.

Put to Producing, 19

OIL WELL: The production during the first 24 hours was 810 barrels of liquid of which 12% was oil; % was emulsion; 28% water; and % was sediment. A.P.I. Gravity 35°

GAS WELL: The production during the first 24 hours was M.C.F. plus barrels of liquid Hydrocarbon. Shut in Pressure lbs.

Length of Time Shut in

PLEASE INDICATE BELOW FORMATION TOPS (IN CONFORMANCE WITH GEOGRAPHICAL SECTION OF STATE):

Southeastern New Mexico

Northwestern New Mexico

T. Anhy. 959	T. Devonian.	T. Ojo Alamo.
T. Salt.	T. Silurian.	T. Kirtland-Fruitland.
B. Salt.	T. Montoya.	T. Farmington.
T. Yates. 2709	T. Simpson.	T. Pictured Cliffs.
T. 7 Rivers. 2950	T. McKee.	T. Menefee.
T. Queen.	T. Ellenburger.	T. Point Lookout.
T. Grayburg.	T. Gr. Wash.	T. Mancos.
T. San Andres.	T. Granite.	T. Dakota.
T. Glorieta.	T.	T. Morrison.
T. Drinkard.	T.	T. Penn.
T. Tubbs.	T.	T.
T. Abo.	T.	T.
T. Penn.	T.	T.
T. Miss.	T.	T.

FORMATION RECORD

From	To	Thickness in Feet	Formation	From	To	Thickness in Feet	Formation
Surface	353	353	Caliche, Rock & Sand				
353	1160	807	Red Bed				
1160	2552	1392	Anhyd. & Salt				
2552	2870	318	Anhyd. & Lime				
2870	3307	437	Lime				

ATTACH SEPARATE SHEET IF ADDITIONAL SPACE IS NEEDED

I hereby swear or affirm that the information given herewith is a complete and correct record of the well and all work done on it so far as can be determined from available records.

June 30, 1961

(Date)

Company or Operator Texas Pacific Coal & Oil Company Address P.O. Box 1688, Hobbs, New Mexico
Name John M. Lutz Position Title Petroleum Engineer

NUMBER OF COPIES OF THIS FORM	
FILE	1
U.S.G.S.	
LAND OFFICE	
TRANSPORTER	OIL
	NATURAL GAS
PRODUCTION OFFICE	
OPERATOR	

NEW MEXICO OIL CONSERVATION COMMISSION
SANTA FE, NEW MEXICO
**CERTIFICATE OF COMPLIANCE AND AUTHORIZATION
TO TRANSPORT OIL AND NATURAL GAS**

FORM C-110
(Rev. 7-60)

FILE THE ORIGINAL AND 4 COPIES WITH THE APPROPRIATE OFFICE

Company or Operator Texas Pacific Coal and Oil Company				Lease JUN 21 AM 8-1 Winningham	Well No. 7
Unit Letter H	Section 30	Township 25-S	Range 37-E	County Lea	
Pool Langlie-Mattix				Kind of Lease (State, Fed, Fee) Patented	

If well produces oil or condensate give location of tanks	Unit Letter 0	Section 30	Township 25-S	Range 37-E
Authorized transporter of oil <input checked="" type="checkbox"/> or condensate <input type="checkbox"/> Texas-New Mexico Pipeline Company			Address (give address to which approved copy of this form is to be sent) P. O. Box 1510, Midland, Texas	

Is Gas Actually Connected? Yes _____ No X

Authorized transporter of casing head gas <input checked="" type="checkbox"/> or dry gas <input type="checkbox"/> El Paso Natural Gas Company	Date Connected	Address (give address to which approved copy of this form is to be sent) Jal, New Mexico
--	----------------	---

If gas is not being sold, give reasons and also explain its present disposition:
Well is producing into test tanks until right-of-way for flow line to battery can be obtained. Gas is being flared.

REASON(S) FOR FILING (please check proper box)

New Well <input checked="" type="checkbox"/>	Change in Ownership <input type="checkbox"/>
Change in Transporter (check one)	Other (explain below)
Oil <input type="checkbox"/> Dry Gas <input type="checkbox"/>	
Casing head gas . <input type="checkbox"/> Condensate.. <input type="checkbox"/>	

Remarks

The undersigned certifies that the Rules and Regulations of the Oil Conservation Commission have been complied with.
Executed this the 19th day of June, 19 61

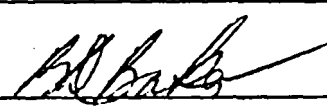
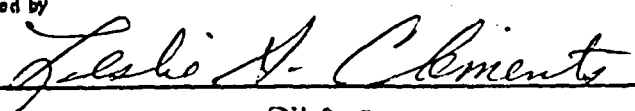
OIL CONSERVATION COMMISSION		By 
Approved by 		Title
Title Oil & Gas Inspector		Company Texas Pacific Coal and Oil Company
Date JUN 21 1961		Address P. O. Box 1688 Hobbs, New Mexico

NEW MEXICO OIL CONSERVATION COMMISSION
Santa Fe, New Mexico

(Form C-104)
Revised 7/1/57

REQUEST FOR (OIL) - (GAS) ALLOWABLE

New Well
~~Recompletion~~

This form shall be submitted by the operator before an initial allowable will be assigned to any completed Oil or Gas well. Form C-104 is to be submitted in QUADRUPLICATE to the same District Office to which Form C-101 was sent. The allowable will be assigned effective 7:00 A.M. on date of completion or recompletion, provided this form is filed during calendar month of completion or recompletion. The completion date shall be that date in the case of an oil well when new oil is delivered into the stock tanks. Gas must be reported on 15.025 psia at 60° Fahrenheit.

Hobbs, New Mexico June 19, 1961
(Place) (Date)

WE ARE HEREBY REQUESTING AN ALLOWABLE FOR A WELL KNOWN AS:

Texas Pacific Coal & Oil Company, Winningham, Well No. 7, in SE 1/4 NE 1/4,
(Company or Operator) (Lease)

H Sec. 30, T. 25-S., R. 37-E., NMPM., Langlie-Mattix Pool
Unit Letter

Lea County. Date Spudded 5/1/61 Date Drilling Completed 5/10/61

Please indicate location:

D	C	B	A
E	F	G	H
L	K	J	I
M	N	O	P

Elevation 3025 KB Total Depth 3308 FBTD 3295

Top Oil/Gas Pay 3232 Name of Prod. Form. Queen

PRODUCING INTERVAL -

Perforations 3232-3240'

Open Hole - - - Depth Casing Shoe 3307 Depth Tubing 3220

OIL WELL TEST -

Natural Prod. Test: bbls. oil, bbls. water in hrs, min. Size Choke

Test After Acid or Fracture Treatment (after recovery of volume of oil equal to volume of load oil used): 98 bbls. oil, 712 bbls. water in 24 hrs, min. Size 26/64"

GAS WELL TEST -

Natural Prod. Test: MCF/Day; Hours flowed Choke Size

Tubing, Casing and Cementing Record

Size Feet SAE

8-5/8"	338	300
5-1/2"	3297	250
2"	3210	

Method of Testing (pitot, back pressure, etc.):

Test After Acid or Fracture Treatment: MCF/Day; Hours flowed

Choke Size Method of Testing:

Acid or Fracture Treatment (Give amounts of materials used, such as acid, water, oil, and

sand): SOT w/10,000 gal. ref. oil & 10,000# sand.

Casing Tubing Date first new Press. 2800# Press. oil run to tanks 5/18/61

Oil Transporter Texas-New Mexico Pipeline Company

Gas Transporter El Paso Natural Gas Company

Remarks:

I hereby certify that the information given above is true and complete to the best of my knowledge.

Approved JUN 21 1961, 19 Texas Pacific Coal and Oil Company
(Company or Operator)

OIL CONSERVATION COMMISSION

By: (Signature)

By: Leslie H. Clements Title District Engineer

Send Communications regarding well to:

Title Oil & Gas Inspector Name Texas Pacific Coal & Oil Company

Address P. O. Box 1688, Hobbs, New Mexico

NEW MEXICO OIL CONSERVATION COMMISSION
WELL LOCATION AND ACREAGE DEDICATION PLAT

FORM C-128
 Revised 5/1/57

SEE INSTRUCTIONS FOR COMPLETING THIS FORM ON THE REVERSE SIDE

SECTION A

Operator TEXAS PACIFIC COAL & OIL CO.		Lease WINNINGHAM		Well No. 7
Unit Letter H	Section 30	Township 25 SOUTH	Range 37 EAST	County LEA
Actual Footage Location of Well: 1922 feet from the NORTH line and 488 feet from the EAST line				
Ground Level Elev. 3014.2	Producing Formation Seven Rivers	Pool Jalmat	Dedicated Acreage: 40 Acres	

1. Is the Operator the only owner in the dedicated acreage outlined on the plat below? YES ☒ NO ☐ ("Owner" means the person who has the right to drill into and to produce from any pool and to appropriate the production either for himself or for himself and another. (65-3-29 (a) NMSA 1955 Comp.)
2. If the answer to question one is "no," have the interests of all the owners been consolidated by communitization agreement or otherwise? YES ☐ NO ☐ If answer is "yes," Type of Consolidation _____
3. If the answer to question two is "no," list all the owners and their respective interests below:

Owner	Land Description

SECTION B

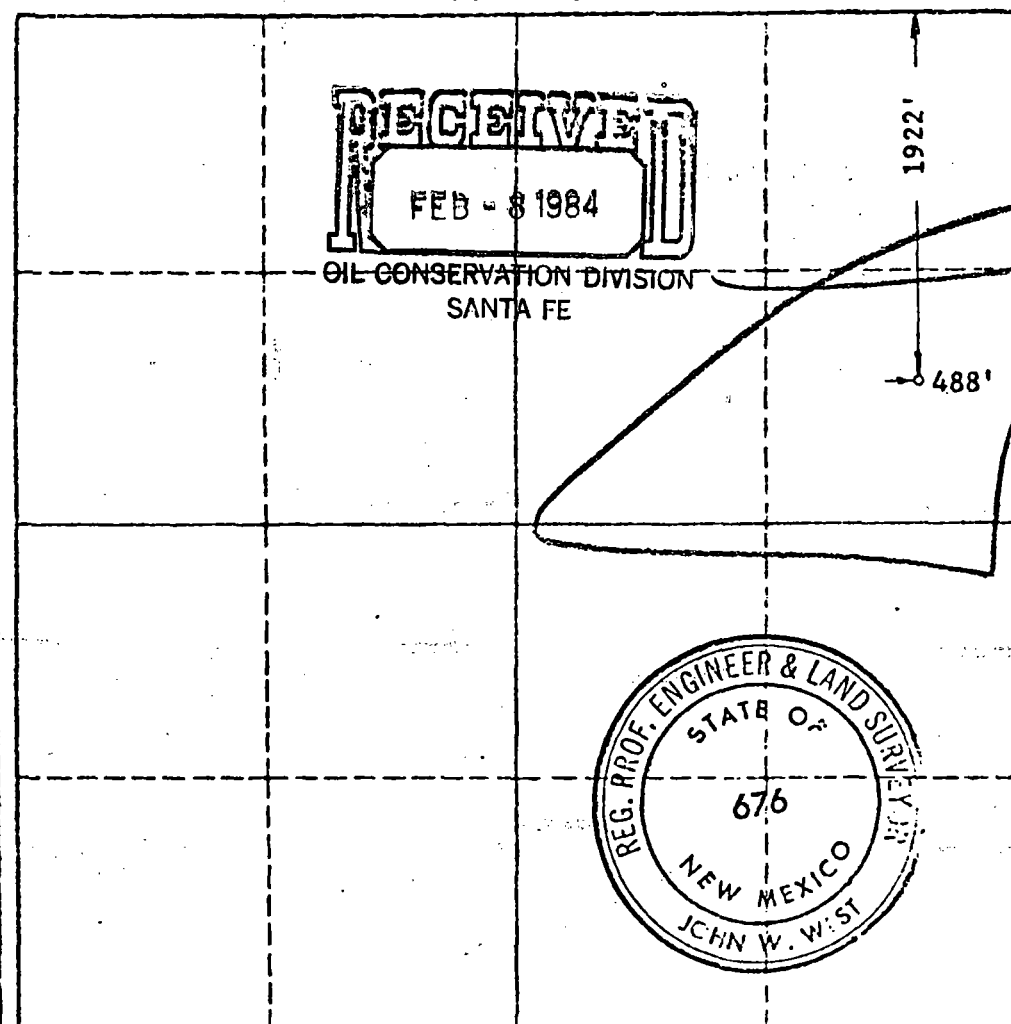

CERTIFICATION

I hereby certify that the information in SECTION A above is true and complete to the best of my knowledge and belief.

Name *John W. West*
 Position District Engineer
 Company Texas Pacific Coal and Oil Company
 Date May 1, 1961

I hereby certify that the well location shown on the plat in SECTION B was plotted from field notes of actual surveys made by me or under my supervision, and that the same is true and correct to the best of my knowledge and belief.

Date Surveyed 4/29/61
 Registered Professional Engineer and/or Land Surveyor, JOHN W. WEST
John W. West
 Certificate No. B.N. - P.E. & L.S. NO. 876

0 330 660 990 1320 1650 1980 2310 2640 2970 3300 3630 3960 4290 4620 4950 5280 5610 5940 6270 6600

NEW MEXICO OIL CONSERVATION COMMISSION

FORM C-103
(Rev 3-55)

MISCELLANEOUS REPORTS ON WELLS

HOBBS OFFICE RCG

(Submit to appropriate District Office as per Commission Rule 1106)

Name of Company Texas Pacific Coal and Oil Company		Address P.O. Box 1688, Hobbs, New Mexico				
Case Winningham	Well No. 7	Unit Letter H	Section 30	Township 25-S	Range 37-E	
Date Work Performed 5/10/61	Pool Langlie-Mattix			County Lea		
THIS IS A REPORT OF: (Check appropriate block)						
<input type="checkbox"/> Beginning Drilling Operations		<input checked="" type="checkbox"/> Casing Test and Cement Job		<input type="checkbox"/> Other (Explain):		
<input type="checkbox"/> Plugging		<input type="checkbox"/> Remedial Work				
Detailed account of work done, nature and quantity of materials used, and results obtained.						
<p>Ran 101 Jts. (3297') 5½", J-55, 14# ST&C csg. Set at 3307'.</p> <p>Cemented w/250 sxs. reg. + 4% Gel.</p> <p>Pumped plug to 3238' @ 9:00 P.M. 5/10/61.</p> <p>After 12 hrs. ran temperature survey. Top of cement at 1950'.</p> <p>After 24 hours tested casing at 1000 p.s.i. before and after drilling out to 3297'.</p> <p>Test O. K.</p>						
Witnessed by Rollins Roth		Position Petroleum Engineer		Company Texas Pacific Coal & Oil Company		
FILL IN BELOW FOR REMEDIAL WORK REPORTS ONLY						
ORIGINAL WELL DATA						
Flow Elev.	T D	P BTD	Producing Interval		Completion Date	
Tubing Diameter		Tubing Depth		Oil String Diameter	Oil String Depth	
Perforated Interval(s)						
Open Hole Interval			Producing Formation(s)			
RESULTS OF WORKOVER						
Test	Date of Test	Oil Production BPD	Gas Production MCFPD	Water Production BPD	GOR Cubic feet/Bbl	Gas Well Potential MCFPD
Before Workover						
After Workover						
OIL CONSERVATION COMMISSION				I hereby certify that the information given above is true and complete to the best of my knowledge.		
Approved by Leslie A. Clement				Name Rollins M. Roth		
Title Oil & Gas Inspector				Position Petroleum Engineer		
Date MAY 16 1961				Company Texas Pacific Coal and Oil Company		

NEW MEXICO OIL CONSERVATION COMMISSION

FORM C-103
(Rev 3-55)

MISCELLANEOUS REPORTS ON WELLS

(Submit to appropriate District Office as per Commission Rule 1106)

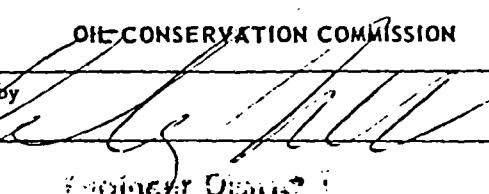
Name of Company Texas Pacific Coal and Oil Company				Address P. O. Box 1686, Hobbs, New Mexico			
Lease Winningham		Well No. 7	Unit Letter H	Section 30	Township 25-S	Range 37-E	
Date Work Performed 5/1/61		Pool Langlie-Mattix			County Lea		
THIS IS A REPORT OF: (Check appropriate block)							
<input checked="" type="checkbox"/> Beginning Drilling Operations		<input checked="" type="checkbox"/> Casing Test and Cement Job		<input type="checkbox"/> Other (Explain):			
<input type="checkbox"/> Plugging		<input type="checkbox"/> Remedial Work					
Detailed account of work done, nature and quantity of materials used, and results obtained. Spudded at 6:00 P.M. 6/1/61. Drilled to 353'. Ran 11 Jts. (338') 8-5/8", 2 1/2" J-55, ST&C casing. Set at 349'. Cemented w/300 sxs. reg. + 4% Gel + 2% CaCl ₂ . Pumped plug to 248' @ 5:00 A.M. 5/2/61. Cement circulated. After 24 hours tested pipe @ 1000 p.s.i. before and after drilling out. Test O. K.							
Witnessed by A. G. Wilson		Position Production Foreman		Company Texas Pacific Coal & Oil Company			
FILL IN BELOW FOR REMEDIAL WORK REPORTS ONLY							
ORIGINAL WELL DATA							
D F Elev.		T D		P B T D		Producing Interval	
Completion Date		Tubing Diameter		Tubing Depth		Oil String Diameter	
Oil String Depth		Perforated Interval(s)		Open Hole Interval		Producing Formation(s)	
RESULTS OF WORKOVER							
Test	Date of Test	Oil Production BPD	Gas Production MCFPD	Water Production BPD	GOR Cubic feet/Bbl	Gas Well Potential MCFPD	
Before Workover							
After Workover							
OIL CONSERVATION COMMISSION				I hereby certify that the information given above is true and complete to the best of my knowledge.			
Approved by 				Name Rollins M. Lett			
Title Petroleum Engineer				Position Petroleum Engineer			
Date 5/1/61				Company Texas Pacific Coal and Oil Company			

NOTICE OF INTENTION TO DRILL

Notice must be given to the District Office of the Oil Conservation Commission and approval obtained before drilling or recompletion. If changes in the proposed plan are considered advisable, a copy of this notice showing such changes will be returned to the sender. Submit this notice in QUINTUPPLICATE. One copy will be returned following approval. See additional instructions in Rules and Regulations of the Commission. If State Land submit 6 Copies Attach Form C- 128 in triplicate to first 3 copies of form O-101

Hobbs, New Mexico (Place) May 1, 1961 (Date)

OIL CONSERVATION COMMISSION
SANTA FE, NEW MEXICO

Gentlemen:

You are hereby notified that it is our intention to commence the Drilling of a well to be known as
TEXAS PACIFIC COAL AND OIL COMPANY

Finningham (Lease), Well No. 7, in H (Unit) The well is

dated 1922 feet from the North line and 188 feet from the East line of Section 30, T. 25-S, R. 37-E, NMPM.

(GIVE LOCATION FROM SECTION LINE) Jalmat Pool, Lea County

D	C	B	A
E	F	G	H
L	K	J	I
M	N	O	P

If State Land the Oil and Gas Lease is No.

If patented land the owner is G. W. Jenkins
Address Ararillo, Texas

We propose to drill well with drilling equipment as follows: Rotary Rig to T.D.

The status of plugging bond is On file

Drilling Contractor FWA Drilling Co., Inc.
1st National Bank Building
Wichita Falls, Texas

We intend to complete this well in the Seven Rivers
formation at an approximate depth of 3500 feet.

CASING PROGRAM

We propose to use the following strings of Casing and to cement them as indicated:

Size of Hole	Size of Casing	Weight per Foot	New or Second Hand	Depth	Sacks Cement
11"	8-5/8"	24#	New	300	1150
7-7/8"	5-1/2"	14#	New	3500	250 X

If changes in the above plans become advisable we will notify you immediately.

ADDITIONAL INFORMATION (If recompletion give full details of proposed plan of work.)

MAY 1 1961

Approved Except as follows: _____, 19_____

General must tie back

OIL CONSERVATION COMMISSION

By _____ District Engineer

Sincerely yours,

TEXAS PACIFIC COAL AND OIL COMPANY
(Company or Operator)
By _____
Position District Engineer
Send Communications regarding well to
Name B. D. Baker
Address P. O. Box 1688, Hobbs, New Mexico

NOTICE OF INTENTION TO DRILL

Notice must be given to the District Office of the Oil Conservation Commission and approval obtained before drilling or recompletion begins. If changes in the proposed plan are considered advisable, a copy of this notice showing such changes will be returned to the sender. Submit this notice in QUINTUPPLICATE. One copy will be returned following approval. See additional instructions in Rules and Regulations of the Commission. If State Land submit 6 Copies Attach Form C-128 in triplicate to first 3 copies of form C-101

Fort Worth, Texas

February 24, 1961

(Place)

(Date)

OIL CONSERVATION COMMISSION
SANTA FE, NEW MEXICO

Gentlemen:

You are hereby notified that it is our intention to commence the Drilling of a well to be known as
TEXAS PACIFIC COAL AND OIL COMPANY

(Company, or Operator)

Winningham

(Lease)

, Well No. 7, in H The well is

(Unit)

located 1980 feet from the North line and 330 feet from the East line of Section 30, T. 25S, R. 37E, NMPM.

(GIVE LOCATION FROM SECTION LINE) Jalmat Pool, Lea County

If State Land the Oil and Gas Lease is No.

If patented land the owner is G.M. Jenkins

Address Amarillo, Texas

We propose to drill well with drilling equipment as follows: Rotary rig to T.D.

The status of plugging bond is on file

Drilling Contractor FWA Drilling Co., Inc.

1st National Bank Building

Wichita Falls, Texas

We intend to complete this well in the 7-Rivers

formation at an approximate depth of 3500 feet.

CASING PROGRAM

We propose to use the following strings of Casing and to cement them as indicated:

Size of Hole	Size of Casing	Weight per Foot	New or Second Hand	Depth	Sacks Cement
11"	8 5/8"	24#	New	300	100
7 7/8"	5 1/2"	14#	New	3500	250 *

If changes in the above plans become advisable we will notify you immediately.

ADDITIONAL INFORMATION (If recompletion give full details of proposed plan of work.)

FEB 27 1961

Approved _____, 19____
Except as follows:
* run back into salt.

OIL CONSERVATION COMMISSION

By _____
Engineer District 8

Sincerely yours,

TEXAS PACIFIC COAL AND OIL COMPANY

(Company or Operator)

By _____

Position Manager of Production

Send Communications regarding well to

Name D.A. Bonney

Address P.O. Box 2110, Fort Worth 1, Texas

NEW MEXICO OIL CONSERVATION COMMISSION
WELL LOCATION AND ACREAGE DEDICATION PLAT

FORM C-128
Revised 5/1/57

SEE INSTRUCTIONS FOR COMPLETING THIS FORM ON THE REVERSE SIDE

SECTION A

Operator TEXAS PACIFIC COAL & OIL		Lease WINNINGHAM		Well No. 7
Unit Letter H	Section 30	Township 25 SOUTH	Range 37 EAST	County LEA
Actual Footage Location of Well: 1980 feet from the NORTH line and 330 feet from the EAST line				
Ground Level Elev. 7-Rivers	Producing Formation Jalmat		Dedicated Acreage 40 Acres	

1. Is the Operator the only owner in the dedicated acreage outlined on the plat below? YES ☒ NO ☐ ("Owner" means the person who has the right to drill into and to produce from any pool and to appropriate the production either for himself or for himself and another. (65-3-29 (e) NMSA 1935 (Comp.)
2. If the answer to question one is "no," have the interests of all the owners been consolidated by communitization agreement or otherwise? YES ☒ NO ☐ If answer is "yes," Type of Consolidation _____
3. If the answer to question two is "no," list all the owners and their respective interests below:

Owner:	Land Description

SECTION B

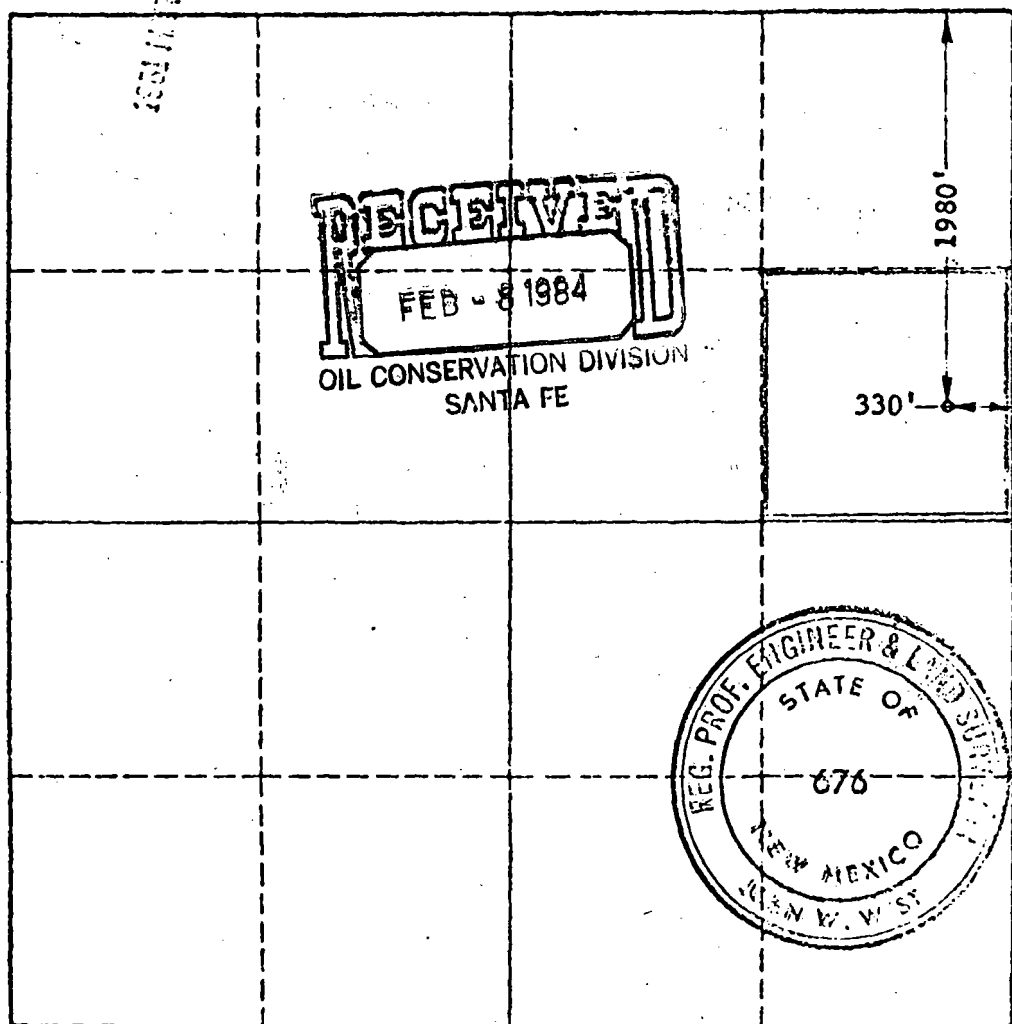

CERTIFICATION

I hereby certify that the information in SECTION A above is true and complete to the best of my knowledge and belief.

Name: *[Signature]*
Position: **Manager of Production**
Company: **TEXAS PACIFIC COAL AND OIL CO.**
Date: **February 24, 1961**

I hereby certify that the well location shown on the plat in SECTION B was plotted from field notes of actual surveys made by me or under my supervision, and that the same is true and correct to the best of my knowledge and belief.

Date Surveyed: **FEBRUARY 4, 1961**
Registered Professional Engineers and/or Land Surveyor, **JOHN W. WEST**
[Signature]
Certificate No. **N.M. - P.E. & L.S. NO. 676**

0 330 660 990 1320 1650 1980 2310 2640 2000 1500 1000 500 0

DOYLE HARTMAN

Oil Operator

500 N. MAIN

P. O. BOX 10426

MIDLAND, TEXAS 79702

(915) 684-4011

February 6, 1984

State of New Mexico
Energy and Minerals Department
Oil Conservation Division
Post Office Box 2088
Santa Fe, New Mexico 87501

Attention: Mr. Mike Stogner

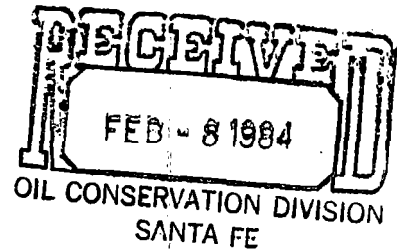

Re: Administrative Procedure
Infill Finding
Winningham No. 8
1160 FSL & 1610 FEL (O)
Section 19, T-25-S, R-37-E
Lea County, New Mexico

Gentlemen:

Pursuant to Section 271.305 of the Final Rules and Regulations of the Federal Energy Regulatory Commission relating to Section 103 of the Natural Gas Policy Act of 1978, and to Order R-6013-A of the New Mexico Oil Conservation Division, we hereby request an infill finding (NFL) for the above captioned Winningham No. 8 located 1160 FSL & 1610 FEL (O) Section 19, T-25-S, R-37-E, Lea County, New Mexico.

With regard to our request, and in accordance with Order R-6013-A, we submit the following:

- Rule 5 A copy of approved Form C-101 for the infill well and Form C-102 showing the proration unit dedicated to the well are enclosed.
- Rule 6 The name of the pool in which the infill well has been drilled is Jalmat (Gas) Pool, and the standard spacing unit therefor is 640 acres.
- Rule 7 Deviated Drilling and non-standard well location have been approved subsequent to examiner hearing, Case No. 8011 held before the NMOCDD on November 22, 1983. A hearing is pending before the NMOCDD to request approval of the requested 480-acre non-standard proration unit and simultaneous dedication.
- Rule 8 Table 1 attached to William P. Aycok's letter dated February 3, 1984 shows the following:
- a. Lease name and well location;

- b. Spud date;
- c. completion date;
- d. a description of any mechanical problems experienced along with a summary of remedial action(s) taken and the results obtained;
- e. the current rate of production;
- f. date of plug and abandonment, if any, and;
- g. a clear and concise statement indicating why the existing well(s) on the proration unit cannot effectively and efficiently drain the portion of the reservoir covered by the proration.

Rule 9

Letter dated February 3, 1984 from William P. Aycock submits geological and engineering information sufficient to support a finding as to the necessity for an infill well including:

- a. formation structure map;
- b. the volume of increased ultimate recovery expected to be obtained and a narrative describing how the increase was determined;
- c. any other supporting data which the applicant deems to be relevant which may include:
 - 1. porosity and permeability factors
 - 2. Production/pressure decline curve
 - 3. effects of secondary recovery or pressure maintenance operations
 - 4. C-104 and C-105 (including Inclination Report)
 - 5. Scout Ticket and Well Log Summary for Doyle Hartman's Winningham No. 8 (Infill Jalmat (Gas) Well)
 - 6. Scout Tickets and Well Log Summaries for all Jalmat (Gas) wells located on the proposed 480-acre proration unit.

Rule 10

This application for infill finding is being filed in duplicate with the Santa Fe office of the Oil Conservation Division.

Rule 11

All operators of proration or spacing units offsetting the unit for which this infill finding is sought have been notified of this application by certified or registered mail.

We respectfully request that the Commission grant our request for an infill finding pursuant to Order R-6013-A.

Very truly yours,

DOYLE HARTMAN

Michelle Hembree

Michelle Hembree
Administrative Assistant

/mh

Enclosures as above

W. P. A. INCORPORATED
308 WALL TOWERS WEST
MIDLAND, TEXAS 79701
PHONE 915/683-5721

February 3, 1984

New Mexico Department of Energy and Minerals,
Oil Conservation Division
P. O. Box 2088
Santa Fe, New Mexico 87501

Attention: Mr. Mike Stogner

Subject: Administrative Application for Infill Well Findings
for Doyle Hartman's Winningham No. 8 Well,
Section 19, Township 25 South, Range 37 East,
Jalmat Pool, Lea County, New Mexico

Gentlemen:

Application is hereby made for an administrative infill well finding effective with initial gas deliveries for the described well. In accordance with Exhibit "A", Order R-6013-A, the following are furnished:

- Rule 5: Attached are copies of the Forms C-101 and C-102 for the application well.
- Rule 6: The name of the pool in which the infill well has been drilled is the Jalmat Pool, and the standard spacing therefore is 640 acres per well.
- Rule 7: Permission for deviated drilling and unorthodox well location were approved subsequent to an examiner hearing (Case No. 8011) held on November 22, 1983. A hearing requesting approval of simultaneous dedication, and non-standard gas proration unit is docketed for February 16, 1984.
- Rule 8: Sections "a." through "f." are included on the attached "Summary of Required Information, Rule 8, Exhibit "A", Order No. R-6013-A.

Section "g." requires "...a clear and concise statement indicating why the existing well(s) on the proration unit cannot effectively and efficiently drain the portion of the reservoir covered by the proration unit." The Jalmat Pool reservoirs beneath the described proration unit were (Prior to the drilling and completion of the "application well") assigned to the following wells:

Texas Pacific Winingham No. 1	30(C)-25S-37E @ 660' FNL & 1980' FWL
Sun Exploration and Production (Texas Pacific) Winingham No. 2	19(P)-25S-37E @ 598' FSL & 653' FEL
Texas Pacific Winingham No. 3	30(I)-25S-37E @ 1980' FSL & 330' FEL
Texas Pacific Winingham No. 7	30(H)-25S-37E @ 1992' FNL & 488' FEL

Various portions of the 480-acre proration unit that has been proposed for simultaneous dedication have been assigned to various of these wells since initial development; however, immediately prior to the drilling of the application well, the following acreage was assigned to each.

Texas Pacific Winingham No. 1	E-2, NW-4, Sec. 30-80ac
Sun Exploration Winingham No. 2	E-2, SE-14, Sec. 19-80ac
Texas Pacific Winingham No. 3	SE-4, Sec. 30: 160ac
Texas Pacific Winingham No. 7	NE-4, Sec. 30: 160ac

Thus, the lease size that is effective for estimation of increased gas recovery could vary from 80 to 480 acres:

Size of proration unit:
480 acres-simultaneous dedication, one well
240 acres-simultaneous dedication, two wells
120 acres-mean of four pre-existing wells
80 acres-minimum proration unit

In any case, the pre-existing wells cannot efficiently and effectively drain any of the proposed 480-acre proration

unit, since all of them are either temporarily abandoned or have been shut-in for extended periods of time:

<u>WELL</u>	<u>STATUS</u>	<u>DATE</u>
Winningham No. 1	Shut-in	Last Production May '73
Winningham No. 2	Shut-in	Last Production Aug. '83
Winningham No. 3	Temporarily abandoned	Last Production Nov. '71
Winningham No. 7	Temporarily abandoned	Last Production Nov. '77

Therefore, any gas that is produced from any portion of the proposed 480-acre proration unit subsequent to the completion of the Doyle Hartman Winningham No. 8 well constitutes increased gas recovery attributable to the application well.

Rule 9:

Section "a." requires that a formation structure map be submitted; attached is a Yates formation structure map of that portion of the Jalmat Pool including and immediately surrounding E/2 SE/4 Section 19, and E/2 and E/2 NW/4 of Section 30.

Section "b." requires that the "volume of increased ultimate recovery expected to be obtained and a narrative describing how the increase was determined " be submitted. The estimated ultimate gas recovery for the Doyle Hartman Winningham No. 8 well is at least 99 MMCF and could be as much as 594 MMCF. The estimates of increased ultimate recovery for the application well were accomplished as follows:

- (1) Well logs for the Hartman Winningham No. 8 were analyzed, with results summarized as follows:

Mean Porosity, Fraction of Bulk Volume	0.156
Mean Connate Water Saturation, Fraction of Net Effective Pore Volume	0.238
Net Effective Pay Thickness, Feet	58.

The gross pay interval consistent with the above is 93, so the ratio of net effective pay to gross pay is 58 divided by 93 or about 62 percent.

- (2) The production tests for the Hartman Winningham No. 8 dated January 21 & 30, 1984, were analyzed, with results summarized as follows:

Stabilized Deliverability Coefficient, MCF/day per psia/2	0.0060454
Initial Stabilized Well- head Shut-in Pressure (Pc), psia	126.2
Initial Gas Formation Volume Factor, scf/rcf	7.786

- (3) The results of steps (1) and (2) were then combined, resulting in the following:

Original Gas-in-place

MMCF/Acre	2.335
MMCF/480 Acres	1,121.
MMCF/240 Acres	560.4
MMCF/120 Acres	280.2
MMCF/80 Acres	186.8

Est. Gas Rec. Factor, Fcn. of O.G.I.P.	0.530
---	-------

Est. Ult. Recovery

MMCF per 480 Acres	594.0
MMCF Per 240 Acres	297.0
MMCF per 120 Acres	148.5
MMCF per 80 Acres	99.0

The estimated increased gas recovery is then the same as these estimated ultimate gas recoveries, since there was no gas production from any part of the proposed 480-acre proration unit prior to the drilling and completion of the application well.

Section "c." other supporting data submitted include the following:

Gas Production History Tabulation and Graph for all of the pre-existing wells.

Complete New Mexico Oil Conservation Division (NMOCD) forms on file for both the pre-existing and application wells.

Plat illustrating the proration units assigned to the pre-existing wells prior to drilling and completion of the application well

Daily drilling reports for the period January 21-30, 1984.

We believe that this information adequately documents this application; however, we should be pleased to supply you anything else that you might require in this connection.

Very truly yours,

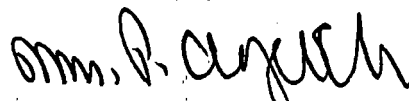
Wm. P. Aycock, P. E.

WPA/vkf
Attachments

TABLE NO. 1

SUMMARY OF REQUIRED INFORMATION, RULE 8, EXHIBIT "A", ORDER R-6013-A,
 (Sections "a." through "f.")
 NATURAL GAS POLICY ACT INFILL FINDINGS, ADMINISTRATIVE PROCEDURE

<u>SECTION OF RULE 8</u>	<u>RULE 8 REQUIREMENT</u>	<u>PRE-EXISTING WELL DOYLE HARTMAN, OPERATOR</u>	<u>INFILL APPLICATION WELL DOYLE HARTMAN, OPERATOR</u>
a.	Lease Name and Well Location	Winningham #2, 598' FSL & 653' FEL The pre-existing well located nearest to the application well	Winningham #8 surface location: 1160' FSL & 1610' FEL Subsurface bottom hole location: 2355' FSL & 336' FEL
b.	Spud Date	November 22, 1949	December 26, 1983
c.	Completion Date	December 8, 1949	January 20, 1984
d.	Mechanical Problems	None	None
e.	Current Rate of Production	Shut in since August '83	85 MCF (day) C-104 dated January 24, 1984
f.	Date of Plug and Abandonment	Not Abandoned	Not Abandoned

30-025-28519^F

NEW MEXICO OIL CONSERVATION COMMISSION

Form C-101
Revised 1-1-65

NO. OF COPIES RECEIVED	
DISTRIBUTION	
SANTA FE	
FILE	
U.S.G.S.	
LAND OFFICE	
OPERATOR	

5A. Indicate Type of Lease	
STATE <input type="checkbox"/>	FEE <input checked="" type="checkbox"/>

5. State Oil & Gas Lease No.

APPLICATION FOR PERMIT TO DRILL, DEEPEN, OR PLUG BACK

1a. Type of Work		
DRILL <input checked="" type="checkbox"/>	DEEPEN <input type="checkbox"/>	PLUG BACK <input type="checkbox"/>

7. Unit Agreement Name

b. Type of Well		
OIL WELL <input checked="" type="checkbox"/>	GAS WELL <input type="checkbox"/>	OTHER <input type="checkbox"/>
SINGLE ZONE <input checked="" type="checkbox"/> MULTIPLE ZONE <input type="checkbox"/>		

8. Farm or Lease Name

2. Name of Operator
Doyle Hartman

9. Well No.
8

3. Address of Operator
Post Office Box 10426, Midland, Texas 79702

10. Field and Pool, or Wildcat
Jalmat (Oil)

4. Location of Well
UNIT LETTER <u>0</u> LOCATED <u>1160</u> FEET FROM THE <u>South</u> LINE
AND <u>1610</u> FEET FROM THE <u>East</u> LINE OF SEC. <u>19</u> TWP. <u>25S</u> RGE. <u>37E</u> NMPM

12. County
Lea

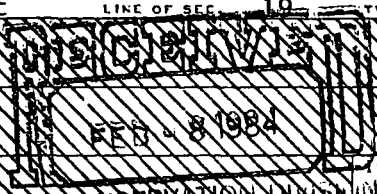

19. Proposed Depth	19A. Formation	20. Rotary or C.T.
3550 TVD	Yates-Seven Rivers	Rotary

21. Elevations (Show whether DF, KT, etc.)	21A. Kind <u>SANTA FE</u> Reg. Bond	21B. Drilling Contractor	22. Approx. Date Work will start
3058.0 GL	Multi-Well Approved	Not-selected	December 1983

PROPOSED CASING AND CEMENT PROGRAM

SIZE OF HOLE	SIZE OF CASING	WEIGHT PER FOOT	SETTING DEPTH	SACKS OF CEMENT	EST. TOP
12 1/4	9 5/8	36.0	400 TVD	600	Surface
8 3/4	7	23.0	3550 TVD	700	Surface

We propose to drill a Jalmat (Yates) well with the bottom hole location 2380 FSL and 260 FEL of Section 19, T-25-S, R-37-E. The surface at this location is occupied by houses. We propose to locate the rig on a vacant lot 1160 FSL and 1610 FEL of Section 19, T-25-S, R-37-E and deviate the hole to bottom hole location 2380 FSL and 260 FEL of Section 19, T-25-S, R-37-E at a true vertical depth of 3550. The total depth of the well will be 3550 true vertical depth and will be located 2380 FSL and 260 FEL of Section 19, T-25-S, R-37-E. A directional survey of the entire well bore will be made when total depth is reached. A hearing was held November 22, 1983, for approval to deviate this well. From the base of the surface pipe through the running of production casing, the well will be equipped with a 3000-psi double ram BOP system.

NOTE: (1) Any gas produced from the proposed well has previously been dedicated to El Paso Natural Gas Company.

IN ABOVE SPACE DESCRIBE PROPOSED PROGRAM: IF PROPOSAL IS TO DEEPEN OR PLUG BACK, GIVE DATA ON PRESENT PRODUCTIVE ZONE AND PROPOSED NEW PRODUCTIVE ZONE. GIVE BLOWOUT PREVENTER PROGRAM, IF ANY.

I hereby certify that the information above is true and complete to the best of my knowledge and belief.

Signed Larry A. [Signature] Title Engineer Date November 30, 1983

(This space for State Use)

APPROVED BY ORIGINAL SIGNED BY JERRY SEXTON TITLE DISTRICT SUPERVISOR DATE DEC 13 1983

CONDITIONS OF APPROVAL, IF ANY:

APPROVAL VALID FOR 180 DAYS
PERMIT EXPIRES 6/13/84
UNLESS DRILLING UNDERWAY

DEC 14 1983

NEW MEXICO OIL CONSERVATION COMMISSION
WELL LOCATION AND ACREAGE DEDICATION PLAT

Form O-102
Superseded 1-1-79
Effective 1-1-84

FERC

All distances must be to outer boundaries of the Section

Operator Doyle Hartman Oil Operators		Location Winningham		Well No. 8
Unit Letter 0	Section 19	Township 25 South	Range 37 East	County Lea
Actual Location of Well: 1160 feet from the South line and 1610 feet from the East line				
Ground Level Elev. 3058.0	Producing Formation Yates	Pool Jalmat (Gas)	Indicated Acreage: 480 Acres	

1. Outline the acreage dedicated to the subject well by colored pencil or hachure marks on the plat below.
2. If more than one lease is dedicated to the well, outline each and identify the ownership thereof (both as to working interest and royalty).
3. If more than one lease of different ownership is dedicated to the well, have the interests of all owners been consolidated by communitization, unitization, force-pooling, etc?

☐ Yes ☐ No If answer is "yes," type of consolidation _____

If answer is "no," list the owners and tract descriptions which have actually been consolidated. (Use reverse side of this form if necessary.) _____

No allowable will be assigned to the well until all interests have been consolidated (by communitization, unitization, forced-pooling, or otherwise) or until a non-standard unit, eliminating such interests, has been approved by the Commission.

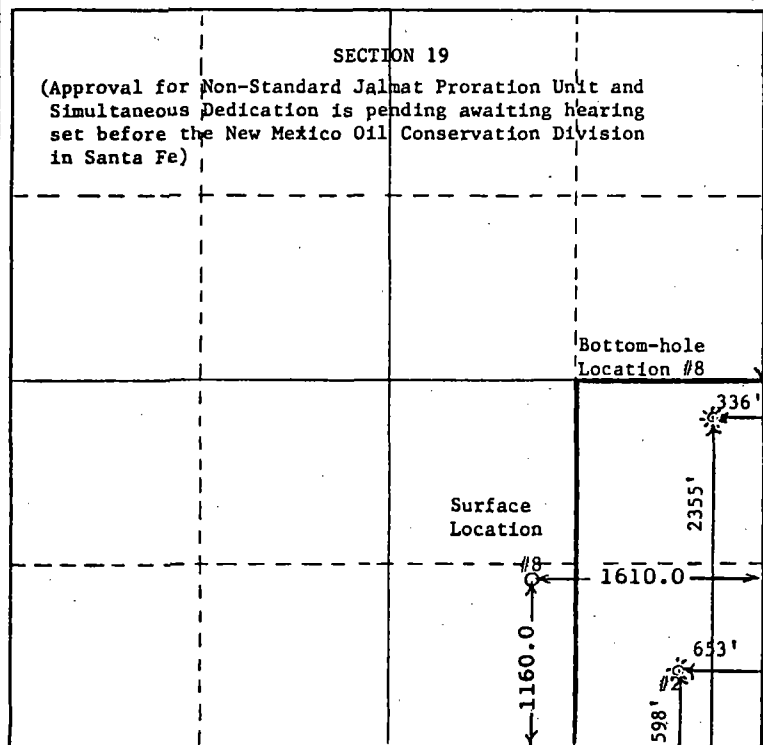

CERTIFICATION

I hereby certify that the information contained herein is true and complete to the best of my knowledge and belief.

Michelle Hembree
Name
Michelle Hembree
Position
Administrative Assistant
Company
Doyle Hartman
Date
January 26, 1984

I hereby certify that the well location shown on this plat was plotted from field notes of actual surveys made by me or under my supervision, and that the same is true and correct to the best of my knowledge and belief.

Date Surveyed
11-14-1983
Registered Professional Engineer and/or Land Surveyor
Truman Gaskin
Truman Gaskin

CERTIFICATION

I hereby certify that the information contained herein is true and complete to the best of my knowledge and belief.

Name
Position
Company
Title

I hereby certify that the well location shown on this plat was plotted from field notes of actual surveys made by me or under my supervision, and that the same is true and correct to the best of my knowledge and belief.

Date Surveyed
11-14-1983
Registered Professional Engineer and/or Land Surveyor
Truman Gaskin
Truman Gaskin

RECEIVED
FEB - 8 1984
OIL CONSERVATION DIVISION
SANTA FE

OIL CONSERVATION DIVISION
P. O. BOX 2088
SANTA FE, NEW MEXICO 87501

Form C-103
Revised 10-1-73

NO. OF COPIES RECEIVED	
DISTRIBUTION	
SANTA FE	
FILE	
U.S.G.S.	
LAND OFFICE	
OPERATOR	

3a. Indicate Type of Lease
State ☐ Free ☒

5. State Oil & Gas Lease No.

SUNDRY NOTICES AND REPORTS ON WELLS

(DO NOT USE THIS FORM FOR PROPOSALS TO DRILL OR TO DEEPEN OR PLUG BACK TO A DIFFERENT RESERVOIR.
USE "APPLICATION FOR PERMIT -" (FORM C-101) FOR SUCH PROPOSALS.)

1. <input checked="" type="checkbox"/> OIL WELL <input type="checkbox"/> GAS WELL <input type="checkbox"/> OTHER-		7. Unit Agreement Name
2. Name of Operator Doyle Hartman		8. Farm or Lease Name Winningham
3. Address of Operator Post Office Box 10426, Midland, Texas 79702		9. Well No. No. 8
4. Location of Well ** UNIT LETTER 0 1160 FEET FROM THE South LINE AND 1875 FEET FROM Santa Fe THE East LINE, SECTION 19 TOWNSHIP 25S RANGE 37E NMPM.		10. Field and Pool, or Wildcat Jalmat (Oil)
15. Elevation (Show whether DF, RT, GR, etc.) 3058.0 (G.L.)		12. County Lea

16. Check Appropriate Box To indicate Nature of Notice, Report or Other Data

NOTICE OF INTENTION TO:	SUBSEQUENT REPORT OF:
-------------------------	-----------------------

PERFORM REMEDIAL WORK <input type="checkbox"/>	PLUG AND ABANDON <input type="checkbox"/>	REMEDIAL WORK <input type="checkbox"/>	ALTERING CASING <input type="checkbox"/>
TEMPORARILY ABANDON <input type="checkbox"/>	CHANGE PLANS <input type="checkbox"/>	COMMENCE DRILLING OPNS. <input checked="" type="checkbox"/>	PLUG AND ABANDONMENT <input type="checkbox"/>
PULL OR ALTER CASING <input type="checkbox"/>	OTHER <input type="checkbox"/>	CASING TEST AND CEMENT JOBS <input checked="" type="checkbox"/>	

17. Describe Proposed or Completed Operations (Clearly state all pertinent details, and give pertinent dates, including estimated date of starting any proposed work) SEE RULE 1103.

Spudded well at 7:30 P.M. CST 12-26-83. Drilled 12-1/4" hole with Dyna-Drill to a total depth of 421'. Ran 11 joints (421.68') of 9-5/8" OD, 36 lb/ft, Grade B, ST&C casing and landed at 417'. Cemented casing with 300 sx API Class-C cement containing 2% CaCl. Plugged down at 7:00 A.M. CST 12-28-83. Circulated 100 sx excess cement to pit. Waited on cement 18 hours. Pressure tested casing to 700 psi. Pressure held okay.

** Note: Surface location

18. I hereby certify that the information above is true and complete to the best of my knowledge and belief.

SIGNED Cindy Sue Harrison TITLE Jr. Administrative Assistant DATE December 30, 1983

ORIGINAL SIGNED BY JERRY SEXTON
DISTRICT I SUPERVISOR

APPROVED BY _____ TITLE _____ DATE _____

CONDITIONS OF APPROVAL, IF ANY:

JAN 4 1984

JAN 6 1984

NO. OF COPIES RECEIVED	
DISTRIBUTION	
SANTA FE	
FILE	
U.S.O.S.	
LAND OFFICE	
OPERATOR	

OIL CONSERVATION DIVISION
P. O. BOX 2088
SANTA FE, NEW MEXICO 87501Form C-103
Revised 10-1-78

5a. Indicate Type of Lease	
State <input type="checkbox"/>	Free <input checked="" type="checkbox"/>
5. State Oil & Gas Lease No.	

SUNDRY NOTICES AND REPORTS ON WELLS

(DO NOT USE THIS FORM FOR PROPOSALS TO DRILL OR TO DEEPEN OR PLUG BACK TO A DIFFERENT RESERVOIR.
USE "APPLICATION FOR PERMIT" (FORM C-101) FOR SUCH PROPOSALS.)

1. <input checked="" type="checkbox"/> OIL WELL <input type="checkbox"/> GAS WELL <input type="checkbox"/> OTHER		7. Unit Agreement Name	
2. Name of Operator Doyle Hartman		8. Firm or Lease Name Winningham	
3. Address of Operator Post Office Box 10426, Midland, Texas 79702		9. Well No. 8	
4. Location of Well UNIT LETTER ***0 1160 FEET FROM THE South LINE AND 1610 FEET FROM THE East LINE, SECTION 19 TOWNSHIP 25S RANGE 37E NMPM.		10. Field and Pool, or Wildcat Jalmat (Oil)	
15. Elevation (Show whether DF, RT, GR, etc.) 3058.0 G. L.		12. County Lea	

Check Appropriate Box To Indicate Nature of Notice, Report or Other Data
NOTICE OF INTENTION TO:PERFORM REMEDIAL WORK ☐
TEMPORARILY ABANDON ☐
PULL OR ALTER CASING ☐PLUG AND ABANDON ☐
CHANGE PLANS ☐OTHER ☐

SUBSEQUENT REPORT OF:

REMEDIAL WORK ☐
COMMENCE DRILLING OPNS. ☐
CASING TEST AND CEMENT JOBS ☒ALTERING CASING ☐
PLUG AND ABANDONMENT ☐OTHER ☐

17. Describe Proposed or Completed Operations (Clearly state all pertinent details, and give pertinent dates, including estimated date of starting any proposed work) SEE RULE 1103.

Drilled well to a measured total depth of 4017'. Ran 89 joints (4018') of 7" OD, 26 lb/ft, J-55 LT&C casing, equipped with a float shoe and 22 centralizers, and landed bottom of casing at 4017'. Cemented casing with 500 sx of API Class-C cement containing 3% Halliburton Econolite and 1/4 lb/sx Floseal, followed by 350 sx of a 50-50 blend of Pozmix "A" and API Class-C cement containing 18% salt and 1/4 lb/sx Floseal. Plugged down at 9:40 p.m. CST 1-7-84. Circulated 295 sx of excess cement to pit. Pressure tested casing to 1500 psi and pressure held okay. Released pressure and float held okay.

18. I hereby certify that the information above is true and complete to the best of my knowledge and belief.

SIGNED Michelle Hemler TITLE Administrative Assistant DATE 1-10-84

ORIGINAL SIGNED BY EDDIE SEAY

APPROVED BY OIL & GAS INSPECTOR TITLE _____ DATE JAN 13 1984

CONDITIONS OF APPROVAL, IF ANY:

JAN 16 1984

STATE OF NEW MEXICO
ENERGY AND MINERALS DEPARTMENT

NO. OF COPIES RECEIVED	
DISTRIBUTION	
SANTA FE	
FILE	
U.S.O.S.	
LAND OFFICE	
OPERATOR	

OIL CONSERVATION DIVISION

P. O. BOX 2098

SANTA FE, NEW MEXICO 87501

Form C-103
Revised 10-1-7

5a. Indicate Type of Lease
State ☐ Free ☒
5. State Oil & Gas Lease No.

SUNDRY NOTICES AND REPORTS ON WELLS
(DO NOT USE THIS FORM FOR PROPOSALS TO DRILL OR TO DEEPEN OR PLUG A WELL. USE "APPLICATION FOR PERMIT" (FORM C-101) FOR SUCH PURPOSES.)

1. OIL WELL ☒ GAS WELL ☐ OTHER ☐
2. Name of Operator
Doyle Hartman
3. Address of Operator
Post Office Box 10426, Midland, Texas 79702
4. Location of Well
UNIT LETTER ***0 1160 FEET FROM THE South LINE AND 1610 FEET FROM
THE East LINE, SECTION 19 TOWNSHIP 25S RANGE 37E NMPM.
15. Elevation (Show whether DF, RT, GR, etc.)
3058.0 G.L.

7. Unit Agreement Name
8. Farm or Lease Name
Winningham
9. Well No.
8
10. Field and Pool, or Wildcat
Jalmat (Oil)
12. County
Lea

Check Appropriate Box To Indicate Nature of Notice, Report or Other Data
NOTICE OF INTENTION TO: SUBSEQUENT REPORT OF:

PERFORM REMEDIAL WORK <input type="checkbox"/>	PLUG AND ABANDON <input type="checkbox"/>	REMEDIAL WORK <input type="checkbox"/>	ALTERING CASING <input type="checkbox"/>
TEMPORARILY ABANDON <input type="checkbox"/>	CHANGE PLANS <input type="checkbox"/>	COMMENCE DRILLING OPNS. <input type="checkbox"/>	PLUG AND ABANDONMENT <input type="checkbox"/>
PULL OR ALTER CASING <input type="checkbox"/>	OTHER <input type="checkbox"/>	CASING TEST AND CEMENT JOBS <input type="checkbox"/>	
		OTHER Notice of test and plug back <input checked="" type="checkbox"/>	

17. Describe Proposed or Completed Operations (Clearly state all pertinent details, and give pertinent dates, including estimated date of starting any proposed work) SEE RULE 1103.

Perforated well with 7 shots from 3581 to 3688. Acidized well with a total of 2300 gallons of 15% MCA acid. After acid treatment, during 11 hour test period, well flowed at the rate of 6.2 BWPD on a 64/64" choke. Initial FCP= 584 psi. Final FCP= 625 psi. Ran VDCBL log and found good cement bond. Ran tracer survey and determined that water was entering from the perforated interval between 3581 and 3688. Set cement retainer at 3620' and cemented well with a total of 55 sx of cement. Reversed out 6 sx of cement and left 27 sx in casing below retainer, and 22 sx in formation. Now attempting completion in upper portion of Jalmat interval.

18. I hereby certify that the information above is true and complete to the best of my knowledge and belief.

SIGNED Michelle Hernandez TITLE Administrative Assistant DATE 1-19-84

APPROVED BY ORIGINAL SIGNED BY JERRY SEXTON TITLE DISTRICT SUPERVISOR DATE JAN 23 1984

CONDITIONS OF APPROVAL, IF ANY: JAN 24 1984

NO. OF COPIES RECEIVED	
DISTRIBUTION	
SANTA FE	
FILE	
U.S.G.S.	
LAND OFFICE	
OPERATOR	

NEW MEXICO OIL CONSERVATION COMMISSION WELL COMPLETION OR RECOMPLETION REPORT AND LOG

Form C-105
Revised 11-8-80

5a. Indicate Type of Lease	State <input type="checkbox"/>	Fee <input checked="" type="checkbox"/>
5. State Oil & Gas Lease No.		
7. Unit Agreement Name		

10. TYPE OF WELL		OIL WELL <input type="checkbox"/>	GAS WELL <input checked="" type="checkbox"/>	DRY <input type="checkbox"/>
b. TYPE OF COMPLETION		NEW WELL <input checked="" type="checkbox"/>	WORK OVER <input type="checkbox"/>	DEEPEN <input type="checkbox"/>
2. Name of Operator		PLUG BACK <input type="checkbox"/>	DIFF. RESVR. <input type="checkbox"/>	
3. Address of Operator		Doyle Hartman		
4. Location of Well		Post Office Box 10426, Midland, Texas 79702		

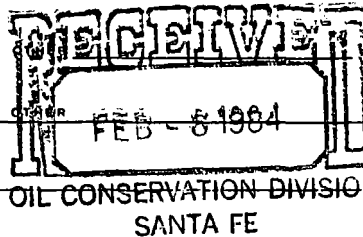

8. Farm or Lease Name	Winningham
9. Well No.	8
10. Field and Pool, or Wildcat	Jalmat (Gas)

***Surface Location	
UNIT LETTER ***0	LOCATED 1160 FEET FROM THE South LINE AND 1610 FEET FROM THE East
LINE OF SEC. 19	TWP. 25S RGE. 37E

12. County	Lea
------------	-----

15. Date Spudded	12-26-83	16. Date T.D. Reached	1-6-84	17. Date Compl. (Ready to Prod.)	1-20-84	18. Elevations (DF, RKB, RT, GR, etc.)	3058.0 GL	19. Elev. Casinghead	3058
20. Total Depth	4017 MTD	21. Plug Back T.D.	4017	22. If Multiple Compl., How Many	---	23. Intervals Drilled By	Rotary Tools 0-4017	Cable Tools	---
24. Producing Interval(s), of this completion - Top, bottom, Name								25. Was Directional Survey Made	
3051-3177 (Yates)								Yes	
26. Type Electric and Other Logs Run								27. Was Well Cored	
Guard-Forxo, CD-DSN								No	

28. CASING RECORD (Report all strings set in well)					
CASING SIZE	WEIGHT LB./ FT.	DEPTH SET	HOLE SIZE	CEMENTING RECORD	AMOUNT PULLED
9 5/8	36	421	12 1/4	300 sx (Circ)	none
7	26	4017	8 3/4	850 sx (Circ)	none

29. LINER RECORD				30. TUBING RECORD		
SIZE	TOP	BOTTOM	SACKS CEMENT	SIZE	DEPTH SET	PACKER SET
				2 3/8	3402	---

31. Perforation Record (Interval, size and number)	32. ACID, SHOT, FRACTURE, CEMENT SQUEEZE, ETC.
20 shots with one shot each at: 3051, 3055, 3061, 3066, 3079, 3084, 3089, 3110, 3112, 3116, 3119, 3127, 3130, 3133, 3136, 3140, 3167, 3170, 3174, 3177	DEPTH INTERVAL 3051-3177
	AMOUNT AND KIND MATERIAL USED A/6000 15% MCA

33. PRODUCTION							
Date First Production		Production Method (Flowing, gas lift, pumping - Size and type pump)				Well Status (Prod. or Shut-in)	
1-20-84		Pumping				Shut-in	
Date of Test	Hours Tested	Choke Size	Prod'n. For Test Period	Oil - Bbl.	Gas - MCF	Water - Bbl.	Gas - Oil Ratio
1-22-84	24	20/64	→	---	85	---	---
Flow Tubing Press.	Casing Pressure	Calculated 24-hour Rate	Oil - Bbl.	Gas - MCF	Water - Bbl.	Oil Gravity - API (Corr.)	
---	PCP= 30	→	---	85	---	---	

34. Disposition of Gas (Sold, used for fuel, vented, etc.)	Test Witnessed By
Vented	Harold Swain

35. List of Attachments

36. I hereby certify that the information shown on both sides of this form is true and complete to the best of my knowledge and belief.

SIGNED Michelle Nemlue TITLE Administrative Asst DATE 1-26-84

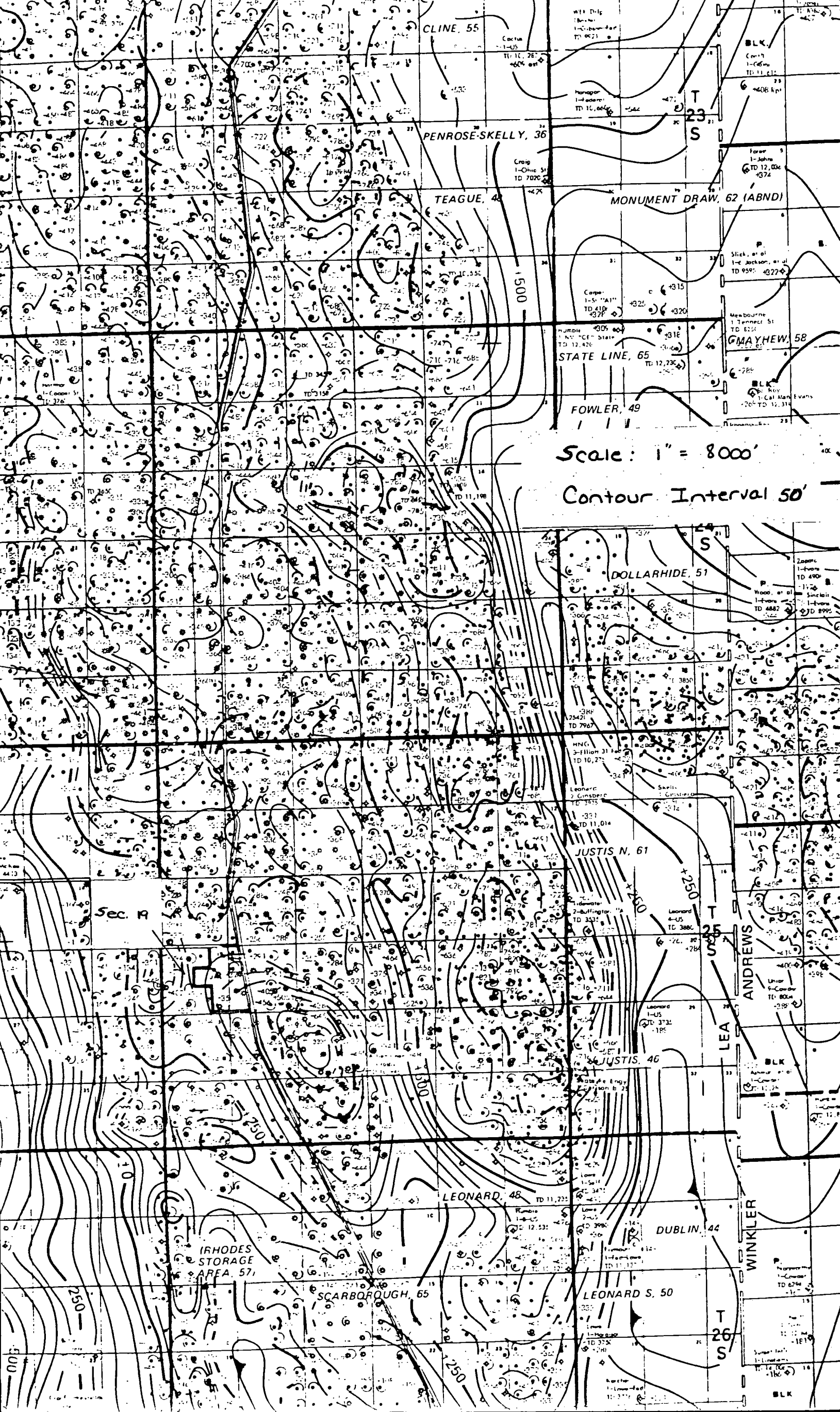

Scale: 1" = 8000'

Contour Interval 50'

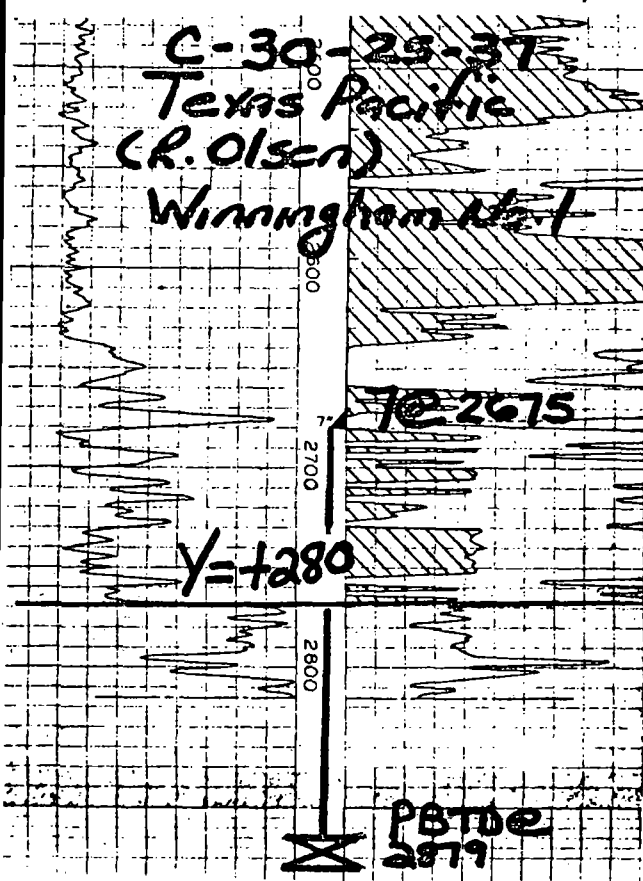

COMPANY	Texas Pacific Oil Company (R. Olsen)
WELL	Winningham No. 1
FIELD	Jalmat
LOCATION	660 FNL & 1980 FWL (C) Section 30, T-25-S, R-37-E
COUNTY	Lea
STATE	New Mexico
ELEVATIONS:	KB DF 3050 GL

COMPLETION RECORD			
SPUD DATE	6-28-49	COMP. DATE	7-21-49
TD	2879	PBTD	2879
CASING RECORD	9 5/8 @ 300 W/200 7 @ 2675 W/300		
PERFORATING RECORD	OH: 2675-2879 (Upper Yates)		
STIMULATION	Natural		
IP	IPF= 3000 MCFPD		
GOR	GR		
TP	CP SIP= 1150 psi		
CHOKE	TUBING @		
DST RECORD	Proration Unit 80 acres E/2 NW/4 Section 30 Last Production 5/73. 1973 Avg Prod= 645 MCF/mo. Well reported as non-commercial to REMARKS NMOCD 1975. 8-1-80 Cum= 1851.8 MMCF		

NO. OF COPIES RECEIVED	
DISTRIBUTION	
SANTA FE	
FILE	
U.S.G.S.	
LAND OFFICE	
TRANSPORTER	OIL
	GAS
OPERATOR	
PRORATION OFFICE	

NEW MEXICO OIL CONSERVATION COMMISSION
REQUEST FOR ALLOWABLE
AND
AUTHORIZATION TO TRANSPORT OIL AND NATURAL GAS

Form C-104
Supersedes Old C-104 and C-105
Effective 1-1-65

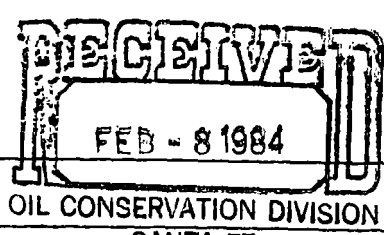

Operator
Doyle Hartman
Address
Post Office Box 10426, Midland, Texas 79702

Reason(s) for filing (Check proper box)	Other (Please explain)
New Well <input type="checkbox"/>	Reconnect to El Paso Natural Gas Pipeline and return to production
Recompletion <input type="checkbox"/>	
Change in Ownership <input type="checkbox"/>	
Change in Transporter of: Oil <input type="checkbox"/> Dry Gas <input type="checkbox"/> Casinghead Gas <input type="checkbox"/> Condensate <input type="checkbox"/>	

If change of ownership give name and address of previous owner

DESCRIPTION OF WELL AND LEASE

Lease Name Winningham	Well No. 1	Pool Name, including Formation Jalmat (Gas)	Kind of Lease State, Federal or Fee Fee	Lease No.
Location Unit Letter C : 1980 Feet From The West Line and 660 Feet From The North Line of Section 30 Township 25S Range 37E, NMPM, Lea County				

DESIGNATION OF TRANSPORTER OF OIL AND NATURAL GAS

Name of Authorized Transporter of Oil <input type="checkbox"/> or Condensate <input type="checkbox"/>	Address (Give address to which approved copy of this form is to be sent)					
Name of Authorized Transporter of Casinghead Gas <input type="checkbox"/> or Dry Gas <input checked="" type="checkbox"/>	Address (Give address to which approved copy of this form is to be sent)					
El Paso Natural Gas	P. O. Box 1384, Jal, New Mexico 88252					
If well produces oil or liquids, give location of tanks.	Unit	Sec.	Twp.	Rge.	Is gas actually connected?	When
					Yes	10-27-83

If this production is commingled with that from any other lease or pool, give commingling order number:

COMPLETION DATA

Designate Type of Completion - (X)	Oil Well	Gas Well	New Well	Workover	Deepen	Plug Back	Same Res'tv.	Diff. Res'tv.
Date Spudded 6-28-49	Date Compl. Ready to Prod. 7-19-49	Total Depth 2879	P.B.T.D. 2879					
Elevations (DF, RKB, RT, GR, etc.) Not Available	Name of Producing Formation Yates-Seven Rivers	Top Oil/Gas Pay 2745	Tubing Depth 2765					
Perforations Open Hole 2765-2879	Depth Casing Shoe 2765							

TUBING, CASING, AND CEMENTING RECORD

HOLE SIZE	CASING & TUBING SIZE	DEPTH SET	SACKS CEMENT
11	9 5/8 36 lb/ft	300	200 sx
8 5/8	7 23 lb/ft	2765	300 sx

TEST DATA AND REQUEST FOR ALLOWABLE OIL WELL

(Test must be after recovery of total volume of load oil and must be equal to or exceed top allowable for this depth or be for full 24 hours)

Date First New Oil Run To Tanks	Date of Test	Producing Method (Flow, pump, gas lift, etc.)	
Length of Test	Tubing Pressure	Casing Pressure	Choke Size
Actual Prod. During Test	Oil - Bbls.	Water - Bbls.	Gas - MCF

GAS WELL

Actual Prod. Test - MCF/D 28	Length of Test 24 hrs.	Bbls. Condensate/MMCF ---	Gravity of Condensate ---
Testing Method (pilot, back pr.) Orifice-Tester	Tubing Pressure (Shut-in) 85 psi	Casing Pressure (Shut-in) (105 psi)	Choke Size 13/64

CERTIFICATE OF COMPLIANCE

I hereby certify that the rules and regulations of the Oil Conservation Commission have been complied with and that the information given above is true and complete to the best of my knowledge and belief.

Larry G. [Signature]
Engineer
October 27, 1983

OIL CONSERVATION COMMISSION
OCT 31 1983
APPROVED
BY ORIGINAL SIGNED BY JERRY SEXTON
DISTRICT I SUPERVISOR
TITLE

This form is to be filed in compliance with RULE 1104.
If this is a request for allowable for a newly drilled or deepened well, this form must be accompanied by a tabulation of the deviate tests taken on the well in accordance with RULE 111.
All sections of this form must be filled out completely for allow- able on new and re-completed wells.
Fill out only Sections I, II, III, and VI for changes of owner, well name or number, or transporter, or other such change of condition

NOV 1 1983

DISTRIBUTION		
SANTA FE		
FILE		
U.S.D.S.		
LAND OFFICE		
OPERATION		

P. O. BOX 2088
SANTA FE, NEW MEXICO 87501

Form C-103
Revised 10-1-70

50. Indicate Type of Lease	
State <input type="checkbox"/>	Free <input checked="" type="checkbox"/>
5. State Oil & Gas Lease No.	

SUNDRY NOTICES AND REPORTS ON WELLS

DO NOT USE THIS FORM FOR PROPOSALS TO DRILL OR TO DEEPEN OR PLUG BACK TO A DIFFERENT RESERVOIR. USE "APPLICATION FOR PERMIT -" (FORM C-101) FOR SUCH PROPOSALS.

OIL WELL <input type="checkbox"/>	GAS WELL <input checked="" type="checkbox"/>	OTHER <input type="checkbox"/>
-----------------------------------	--	--------------------------------

Name of Operator
Doyle Hartman
Address of Operator
P. O. Box 10426, Midland, Texas 79702

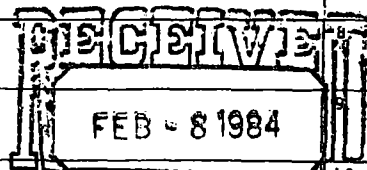

7. Unit Agreement Name
8. Name or Lease Name
9. Well No.

Location of well
UNIT LETTER **C** **660** FEET FROM THE **North** LINE AND **1980** FEET FROM **SANTA FE**
THE **West** LINE, SECTION **30** TOWNSHIP **25S** RANGE **37E** NMPM.

10. Field and Pool, or Wildcat
Jalmat (Gas)

11. Elevation (Show whether DF, RT, GR, etc.)	12. County
3050 DF	Lea

Check Appropriate Box To Indicate Nature of Notice, Report or Other Data
NOTICE OF INTENTION TO: SUBSEQUENT REPORT OF:

FORM REMEDIAL WORK <input type="checkbox"/>	PLUG AND ABANDON <input type="checkbox"/>	REMEDIAL WORK <input type="checkbox"/>	ALTERING CASING <input type="checkbox"/>
ORABLY ABANDON <input type="checkbox"/>	CHANGE PLANS <input type="checkbox"/>	COMMENCE DRILLING OPNS. <input type="checkbox"/>	PLUG AND ABANDONMENT <input type="checkbox"/>
OR ALTER CASING <input type="checkbox"/>	OTHER <input checked="" type="checkbox"/>	CASING TEST AND CEMENT JOBS <input type="checkbox"/>	

Describe Proposed or Completed Operations (Clearly state all pertinent details, and give pertinent dates, including estimated date of starting any proposed work) SEE RULE 1103.

We propose to reconnect this well to El Paso Natural Gas Pipeline and place on production. This well will be producing from Upper Yates (open hole 2675-2879). This well is assigned a 80 acre proration unit consisting of E/2 NW/4 Section 30, T-25-S, R-37-E. A production test indicates this well is capable of commercial production.

I hereby certify that the information above is true and complete to the best of my knowledge and belief.

Larry A. Nunn

TITLE **Engineer**

DATE **September 9, 1983**

APPROVED BY _____ TITLE _____ DATE _____

NOTATIONS OF APPROVAL, IF ANY:

No. of Copies Received	
DISTRIBUTION	
SANTA FE	
FILE	
U.S.G.S.	
LAND OFFICE	
TRANSPORTER	OIL
	GAS
OPERATOR	
PRORATION OFFICE	

NEW MEXICO OIL CONSERVATION COMMISSION
REQUEST FOR ALLOWABLE
AND
AUTHORIZATION TO TRANSPORT OIL AND NATURAL GAS

Form C-104
Supersedes Old C-104 and C-105
Effective 1-1-83

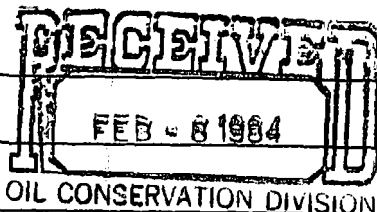

Operator
Doyle Hartman
Address
Post Office Box 10426, Midland, Texas 79702

Reason(s) for filing (Check proper box)	
New Well <input type="checkbox"/>	Change in Transporter of: Oil <input type="checkbox"/> Dry Gas <input type="checkbox"/>
Recompletion <input type="checkbox"/>	Casinghead Gas <input type="checkbox"/> Condensate <input type="checkbox"/>
Change in Ownership <input checked="" type="checkbox"/>	

Other (Please explain) SANTA FE

If change of ownership give name and address of previous owner Sun Exploration & Production Co., P.O. Box 1861, Midland, Texas 79702

I. DESCRIPTION OF WELL AND LEASE

Lease Name Winningham	Well No. 1	Pool Name, including Formation Jalmat (Gas)	Kind of Lease State, Federal or Fee Fee	Lease No.
Location Unit Letter C ; 1980 Feet From The West Line and 660 Feet From The North Line of Section 30 Township 25S Range 37E , NMPM, Lea County				

II. DESIGNATION OF TRANSPORTER OF OIL AND NATURAL GAS

Name of Authorized Transporter of Oil <input type="checkbox"/> or Condensate <input type="checkbox"/>	Address (Give address to which approved copy of this form is to be sent)
Name of Authorized Transporter of Casinghead Gas <input type="checkbox"/> or Dry Gas <input checked="" type="checkbox"/>	Address (Give address to which approved copy of this form is to be sent)
El Paso Natural Gas	P.O. Box 1384, Jal, New Mexico 88252
If well produces oil or liquids, give location of tanks.	Unit Sec. Twp. Rge. Is gas actually connected? When
	Yes

If this production is commingled with that from any other lease or pool, give commingling order number:

V. COMPLETION DATA

Designate Type of Completion - (X)		Oil Well	Gas Well	New Well	Workover	Deepen	Plug Back	Same Res'v.	Diff. Res'v.
Date Spudded	Date Compl. Ready to Prod.	Total Depth		P.B.T.D.					
Elevations (DF, RKB, RT, CR, etc.)	Name of Producing Formation	Top Oil/Gas Pay		Tubing Depth					
Perforations		Depth Casing Shoe							
TUBING, CASING, AND CEMENTING RECORD									
HOLE SIZE	CASING & TUBING SIZE	DEPTH SET		SACKS CEMENT					

VI. TEST DATA AND REQUEST FOR ALLOWABLE OIL WELL

(Test must be after recovery of total volume of load oil and must be equal to or exceed top allowable for this depth or be for full 24 hours)

Date First New Oil Run To Tanks	Date of Test	Producing Method (Flow, pump, gas lift, etc.)	
Length of Test	Tubing Pressure	Casing Pressure	Choke Size
Actual Prod. During Test	Oil-Bbls.	Water-Bbls.	Gas-MCF

GAS WELL

Actual Prod. Test-MCF/D	Length of Test	Bbls. Condensate/MMCF	Gravity of Condensate
Testing Method (pilot, back pr.)	Tubing Pressure (Shut-in)	Casing Pressure (Shut-in)	Choke Size

CERTIFICATE OF COMPLIANCE

I hereby certify that the rules and regulations of the Oil Conservation Commission have been complied with and that the information given above is true and complete to the best of my knowledge and belief.

Larry A. Nominer
(Signature)
Engineer
(Title)
August 30, 1983
(Date)

OIL CONSERVATION COMMISSION

APPROVED SEP 1 1983
BY ORIGINAL SIGNED BY JERRY SEXTON
DISTRICT I SUPERVISOR
TITLE

This form is to be filled in compliance with RULE 1104.
If this is a request for allowable for a newly drilled or deepened well, this form must be accompanied by a tabulation of the pressure tests taken on the well in accordance with RULE 111.
All sections of this form must be filled out completely for allowable on new and recompleted wells.
Fill out only Sections I, II, III, and VI for changes of owner, well name or number, or transporter, or other such change of condition.

DISTRIBUTION		
SANTA FE		
FILE		
U.S.D.A.		
LAND OFFICE		
OPERATION		

U.S. DEPARTMENT OF THE INTERIOR
BUREAU OF LAND MANAGEMENT
P. O. BOX 2088
SANTA FE, NEW MEXICO 87501

Form C-103
Revised 10-1-70

5a. Indicate Type of Lease	
State <input type="checkbox"/>	Free <input checked="" type="checkbox"/>
5. State Oil & Gas Lease No.	

SUNDRY NOTICES AND REPORTS ON WELLS

(DO NOT USE THIS FORM FOR PROPOSALS TO DRILL OR TO DEEPEN OR PLUG BACK TO A DIFFERENT RESERVOIR. USE APPLICATION FOR PERMIT - (FORM C-101) FOR SUCH PROPOSALS.)

OIL WELL ☐ GAS WELL ☒ OTHER ☐

Name of Operator Doyle Hartman		<div style="border: 2px solid black; padding: 5px; text-align: center;"> RECEIVED FEB - 8 1984 </div>	7. Unit Agreement Name
Address of Operator P. O. Box 10426, Midland, Texas 79702			8. Firm or Lease Name Winningham
Location of Well			9. Well No. 1
UNIT LETTER <u>C</u> <u>660</u> FEET FROM THE <u>North</u> LINE AND <u>1980</u> FEET FROM THE <u>West</u> LINE, SECTION <u>30</u> TOWNSHIP <u>25S</u> RANGE <u>37E</u> NMPM.			10. Field and Pool, or Wildcat Jalmat (Gas)
15. Elevation (Show whether DF, RT, GR, etc.) 3050 DF		12. County Lea	

Check Appropriate Box To Indicate Nature of Notice, Report or Other Data

NOTICE OF INTENTION TO:		SUBSEQUENT REPORT OF:	
FORM REMEDIAL WORK <input type="checkbox"/>	PLUG AND ABANDON <input type="checkbox"/>	REMEDIAL WORK <input type="checkbox"/>	ALTERING CASINGS <input type="checkbox"/>
TEMPORARILY ABANDON <input type="checkbox"/>	CHANGE PLANS <input type="checkbox"/>	COMMENCE DRILLING OPNS. <input type="checkbox"/>	PLUG AND ABANDONMENT <input type="checkbox"/>
OR ALTER CASING <input type="checkbox"/>		CASING TEST AND CEMENT JOBS <input type="checkbox"/>	
OTHER <u>Return well to production</u> <input checked="" type="checkbox"/>		OTHER <input type="checkbox"/>	

Describe Proposed or Completed Operations (Clearly state all pertinent details, and give pertinent dates, including estimated date of starting any proposed work) SEE RULE 1103.

We propose to reconnect this well to El Paso Natural Gas Pipeline and place on production. This well will be producing from Upper Yates (open hole 2675-2879). This well is assigned a 80 acre proration unit consisting of E/2 NW/4 Section 30, T-25-S, R-37-E. A production test indicates this well is capable of commercial production.

I hereby certify that the information above is true and complete to the best of my knowledge and belief.

Larry A. Munger TITLE Engineer DATE September 9, 1983

ORIGINAL SIGNED BY JERRY SEXTON
DISTRICT 1 SUPERVISOR TITLE _____ DATE SEP 12 1983

COPIES OF APPROVAL, IF ANY:

SEP 13 1983

CHURCH
OF CONGREGATIONAL CHURCHES
1850-1851
1852-1853
1854-1855
1856-1857
1858-1859
1860-1861
1862-1863
1864-1865
1866-1867
1868-1869
1870-1871
1872-1873
1874-1875
1876-1877
1878-1879
1880-1881
1882-1883
1884-1885
1886-1887
1888-1889
1890-1891
1892-1893
1894-1895
1896-1897
1898-1899
1900-1901
1902-1903
1904-1905
1906-1907
1908-1909
1910-1911
1912-1913
1914-1915
1916-1917
1918-1919
1920-1921
1922-1923
1924-1925
1926-1927
1928-1929
1930-1931
1932-1933
1934-1935
1936-1937
1938-1939
1940-1941
1942-1943
1944-1945
1946-1947
1948-1949
1950-1951
1952-1953
1954-1955
1956-1957
1958-1959
1960-1961
1962-1963
1964-1965
1966-1967
1968-1969
1970-1971
1972-1973
1974-1975
1976-1977
1978-1979
1980-1981
1982-1983
1984-1985
1986-1987
1988-1989
1990-1991
1992-1993
1994-1995
1996-1997
1998-1999
2000-2001
2002-2003
2004-2005
2006-2007
2008-2009
2010-2011
2012-2013
2014-2015
2016-2017
2018-2019
2020-2021
2022-2023
2024-2025

DISTRIBUTION	
SANTA FE	
FILE	
J.S.G.S.	
LAND OFFICE	
TRANSPORTER	OIL
	GAS
OPERATOR	
PRORATION OFFICE	

NEW MEXICO OIL CONSERVATION COMMISSION
REQUEST FOR ALLOWABLE
AND

Form C-104
Supersedes Old C-104 and C-1
Effective 1-1-65

AUTHORIZATION TO TRANSPORT OIL AND NATURAL GAS

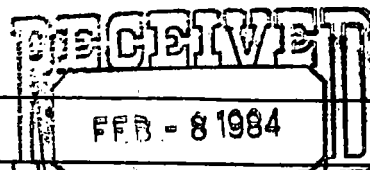

OIL CONSERVATION DIVISION

SANTA FE

Sun Exploration & Production Co.

P. O. Box 1861, Midland, Texas 79702

Reason(s) for filing (Check proper box)

New Well

☐

Change in Transporter of:

Recompletion

☐

Oil

☐

Dry Gas

☐

Change in Ownership

☐

Casinghead Gas

☐

Condensate

☐

Other (Please explain)

Name Change Only
From: Sun Oil Company

If change of ownership give name
and address of previous owner

II. DESCRIPTION OF WELL AND LEASE

Lease Name	Well No.	Pool Name, Including Formation	Kind of Lease	Lease No.
Winningham	1	Jalmat Tansill Yt 7 Rvrs. Gas	State, Federal or Fee	Fee
Location	Unit Letter	1980	Feet From The	West
			Line and	660
			Feet From The	North
Line of Section	30	Township	25-S	Range
				37-E
				NMPM, Lea
				County

II. DESIGNATION OF TRANSPORTER OF OIL AND NATURAL GAS Ta'd

Name of Authorized Transporter of Oil	or Condensate	Address (Give address to which approved copy of this form is to be sent)
Name of Authorized Transporter of Casinghead Gas	or Dry Gas	Address (Give address to which approved copy of this form is to be sent)
If well produces oil or liquids, give location of tanks.	Unit	Sec.
	Twp.	Rge.
		Is gas actually connected?
		When

If this production is commingled with that from any other lease or pool, give commingling order number:

V. COMPLETION DATA

Designate Type of Completion - (X)	Oil Well	Gas Well	New Well	Workover	Deepen	Plug Back	Same Restv.	Diff. Restv.
Date Spudded	Date Compl. Ready to Prod.	Total Depth	P.B.T.D.					
Elevations (DF, RKB, RT, CR, etc.)	Name of Producing Formation	Top Oil/Gas Pay	Tubing Depth					
Perforations			Depth Casing Shoe					
TUBING, CASING, AND CEMENTING RECORD								
HOLE SIZE	CASING & TUBING SIZE	DEPTH SET	SACKS CEMENT					

V. TEST DATA AND REQUEST FOR ALLOWABLE OIL WELL

(Test must be after recovery of total volume of load oil and must be equal to or exceed top allowable for this depth or be for full 24 hours)

Date First New Oil Run To Tanks	Date of Test	Producing Method (Flow, pump, gas lift, etc.)	
Length of Test	Tubing Pressure	Casing Pressure	Choke Size
Actual Prod. During Test	Oil-Bbls.	Water-Bbls.	Gas-MCF

GAS WELL

Actual Prod. Test-MCF/D	Length of Test	Bbls. Condensate/MMCF	Gravity of Condensate
Testing Method (pilot, back pr.)	Tubing Pressure (Shut-in)	Casing Pressure (Shut-in)	Choke Size

VI. CERTIFICATE OF COMPLIANCE

I hereby certify that the rules and regulations of the Oil Conservation Commission have been complied with and that the information given above is true and complete to the best of my knowledge and belief.

Acct. Asst. II

(Title)

1-1-82

(Date)

OIL CONSERVATION COMMISSION

JAN 21 1982

APPROVED

Orig. Signed by

BY Jerry Sexton

TITLE Dist. 1, Supv.

This form is to be filed in compliance with RULE 1104.

If this is a request for allowable for a newly drilled or deepened well, this form must be accompanied by a tabulation of the deviation tests taken on the well in accordance with RULE 111.

All sections of this form must be filled out completely for allowable on new and recompleted wells.

Fill out only Sections I, II, III, and VI for changes of owner, well name or number, or transporter, or other such change of condition.

Separate Forms C-104 must be filed for each well in multiple

DISTRIBUTION	
SANTA FE	
FILE	
U.S.G.S.	
LAND OFFICE	
TRANSPORTER	OIL
	GAS
OPERATOR	
PRORATION OFFICE	

NEW MEXICO OIL CONSERVATION COMMISSION
REQUEST FOR ALLOWABLE
AND
AUTHORIZATION TO TRANSPORT OIL AND NATURAL GAS

Form C-104
Supersedes Old C-104 and C-1
Effective 1-1-65

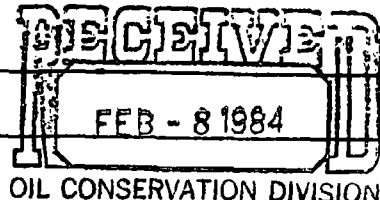

Operator
SUN OIL COMPANY

Address
P.O. Box 1861, Midland, TX 79702

Reason(s) for filing (Check proper box)
New Well ☐ Change in Transporter of:
Recompletion ☐ Oil ☐ Dry Gas ☐
Change in Ownership ☒ Casinghead Gas ☐ Condensate ☐

Other (Please explain) **SANTA FE**

If change of ownership give name and address of previous owner **SUN TEXAS COMPANY, P.O. Box 4067, Midland, TX 79704**

I. DESCRIPTION OF WELL AND LEASE

Lease Name Winningham	Well No. 1	Pool Name, including Formation Jalmat Tansill Yt 7 Ryrs Gas	Kind of Lease State, Federal or Fee Fee	Lease No.
Location Unit Letter C : 1980 Feet From The West Line and 660 Feet From The North Line of Section 30 Township 25-S Range 37-E , NMPM, Lea County				

I. DESIGNATION OF TRANSPORTER OF OIL AND NATURAL GAS **TA'd**

Name of Authorized Transporter of Oil <input type="checkbox"/> or Condensate <input type="checkbox"/>	Address (Give address to which approved copy of this form is to be sent)	
Name of Authorized Transporter of Casinghead Gas <input type="checkbox"/> or Dry Gas <input type="checkbox"/>	Address (Give address to which approved copy of this form is to be sent)	
If well produces oil or liquids, give location of tanks.	Unit	Sec.
	Twp.	Rge.
	Is gas actually connected? When	

If this production is commingled with that from any other lease or pool, give commingling order number:

V. COMPLETION DATA

Designate Type of Completion - (X)	Oil Well	Gas Well	New Well	Workover	Deepen	Plug Back	Same Res'v.	Diff. Res'v.
Date Spudded	Date Compl. Ready to Prod.		Total Depth		P.B.T.D.			
Elevations (DF, RKB, RT, GR, etc.)	Name of Producing Formation		Top Oil/Gas Pay		Tubing Depth			
Perforations					Depth Casing Shoe			
TUBING, CASING, AND CEMENTING RECORD								
HOLE SIZE	CASING & TUBING SIZE		DEPTH SET		SACKS CEMENT			

V. TEST DATA AND REQUEST FOR ALLOWABLE OIL WELL

(Test must be after recovery of total volume of load oil and must be equal to or exceed top allowable for this depth or be for full 24 hours)

Date First New Oil Run To Tanks	Date of Test	Producing Method (Flow, pump, gas lift, etc.)	
Length of Test	Tubing Pressure	Casing Pressure	Choke Size
Actual Prod. During Test	Oil - Bbls.	Water - Bbls.	Gas - MCF

GAS WELL

Actual Prod. Test - MCF/D	Length of Test	Bbls. Condensate/MMCF	Gravity of Condensate
Testing Method (pilot, back pr.)	Tubing Pressure (Shut-in)	Casing Pressure (Shut-in)	Choke Size

I. CERTIFICATE OF COMPLIANCE

I hereby certify that the rules and regulations of the Oil Conservation Commission have been complied with and that the information given above is true and complete to the best of my knowledge and belief.

Production/Proration Supervisor

(Title)

July 1, 1981

(Date)

OIL CONSERVATION COMMISSION

APPROVED JUL 21 1981, 19

BY Jerry Sexton

TITLE Dist. L. Supv.

This form is to be filed in compliance with RULE 1104.

If this is a request for allowable for a newly drilled or deepened well, this form must be accompanied by a tabulation of the deviation tests taken on the well in accordance with RULE 111.

All sections of this form must be filled out completely for allowable on new and recompleted wells.

Fill out only Sections I, II, III, and VI for changes of owner well name or number, or transporter, or other such change of condition. Separate Forms C-104 must be filed for each well in multistage.

NEW MEXICO OIL CONSERVATION COMMISSION
REQUEST FOR ALLOWABLE
AND
AUTHORIZATION TO TRANSPORT OIL AND NATURAL GAS

Form C-104
Supersedes Old C-104 and C-
Effective 1-1-63

TRANSPORTATION		
SANTA FE		
FILE		
U.S.G.S.		
LAND OFFICE		
TRANSPORTER	OIL	
	GAS	
OPERATOR		
PRORATION OFFICE		

Operator

SUN TEXAS COMPANY

Address

P. O. Box 4067 Midland, Texas 79704

Reason(s) for filing (Check proper box)

New Well ☐

Change in Transporter of:

Recompletion ☐

Oil ☐

Dry Gas ☐

Change in Ownership ☒

Casinghead Gas ☐

Condensate ☐

Other (Please explain)

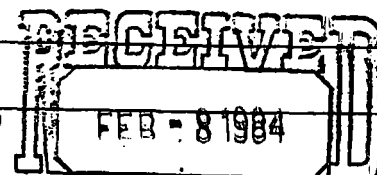

OIL CONSERVATION DIVISION
SANTA FE

Change of ownership give name

and address of previous owner

TEXAS PACIFIC OIL COMPANY, INC. P. O. Box 4067 Midland, TX. 79704

DESCRIPTION OF WELL AND LEASE

Lease Name	Well No.	Pool Name, Including Formation	Kind of Lease	Lease No.
------------	----------	--------------------------------	---------------	-----------

1. LEASING	1	SEMPER PARISH 4 1/2	State, Federal or Fee Fee	
------------	---	---------------------	---------------------------	--

Location

Unit Letter C; 1982 Feet From The 1000 Line and 1000 Feet From The NORTH

Line of Section 30 Township 25-S Range 37-E, NMPM, LEA County

DESIGNATION OF TRANSPORTER OF OIL AND NATURAL GAS TAD

Name of Authorized Transporter of Oil <input type="checkbox"/>	or Condensate <input type="checkbox"/>	Address (Give address to which approved copy of this form is to be sent)
--	--	--

Name of Authorized Transporter of Casinghead Gas <input type="checkbox"/>	or Dry Gas <input type="checkbox"/>	Address (Give address to which approved copy of this form is to be sent)
---	-------------------------------------	--

If well produces oil or liquids,
give location of tanks.

Unit	Sec.	Twp.	Pge.	Is gas actually connected?	When
------	------	------	------	----------------------------	------

If this production is commingled with that from any other lease or pool, give commingling order number:

COMPLETION DATA

Designate Type of Completion - (X)

Oil Well	Gas Well	New Well	Workover	Deepen	Plug Back	Same Res'v.	Diff. Res'v.
----------	----------	----------	----------	--------	-----------	-------------	--------------

Date Spudded	Date Compl. Ready to Prod.	Total Depth	P.B.T.D.
--------------	----------------------------	-------------	----------

Elevations (DF, RKB, RT, GR, etc.)	Name of Producing Formation	Top Oil/Gas Pay	Tubing Depth
------------------------------------	-----------------------------	-----------------	--------------

Perforations	Depth Casing Shoe
--------------	-------------------

TUBING, CASING, AND CEMENTING RECORD

HOLE SIZE	CASING & TUBING SIZE	DEPTH SET	SACKS CEMENT

TEST DATA AND REQUEST FOR ALLOWABLE
OIL WELL

(Test must be after recovery of total volume of load oil and must be equal to or exceed top allowable for this depth or be for full 24 hours)

Date First New Oil Run To Tanks	Date of Test	Producing Method (Flow, pump, gas lift, etc.)
---------------------------------	--------------	---

Length of Test	Tubing Pressure	Casing Pressure	Choke Size
----------------	-----------------	-----------------	------------

Actual Prod. During Test	Oil - Bbls.	Water - Bbls.	Gas - MCF
--------------------------	-------------	---------------	-----------

GAS WELL

Actual Prod. Test-MCF/D	Length of Test	Bbls. Condensate/MMCF	Gravity of Condensate
-------------------------	----------------	-----------------------	-----------------------

Testing Method (pilot, back pr.)	Tubing Pressure (Shut-in)	Casing Pressure (Shut-in)	Choke Size
----------------------------------	---------------------------	---------------------------	------------

CERTIFICATE OF COMPLIANCE

I hereby certify that the rules and regulations of the Oil Conservation Commission have been complied with and that the information given above is true and complete to the best of my knowledge and belief.

C. Engleman
(Signature)

Regional Operations Superintendent/West
(Title)

SEP 12 1980

(Date)

OIL CONSERVATION COMMISSION

APPROVED OCT 27 1980, 19

BY Jerry Sertan

Dist. 1, Supr.

TITLE

This form is to be filed in compliance with RULE 1104.

If this is a request for allowable for a newly drilled or deepened well, this form must be accompanied by a tabulation of the deviation tests taken on the well in accordance with RULE 111.

All sections of this form must be filled out completely for allowable on new and recompleted wells.

Fill out only Sections I, II, III, and VI for changes of owner, well name or number, or transporter, or other such change of condition.

Separate Forms C-104 must be filed for each pool in multiply

NO. COPIES RECEIVED	
DISTRIBUTION	
SANTA FE	
FILE	
U.S.G.S	
LAND	FICE
OPER	OR

NEW MEXICO OIL CONSERVATION COMMISSION

Approved by
C-101 and C-102
C-103 and C-104

NMI-568

SUNDRY NOTICES AND REPORTS ON WELLS

DO NOT USE THIS FORM FOR PROPOSALS TO DRILL OR TO DEEPEN OR PLUG A WELL TO A DIFFERENT RESERVOIR.
USE "APPLICATION FOR PERMIT" (FORM C-101) FOR SUCH PROPOSALS.

<input type="checkbox"/> L <input checked="" type="checkbox"/> GAS WELL <input type="checkbox"/> OTHER		
1. Name of Operator		
TEXAS PACIFIC OIL COMPANY, INC.		WINNINGHAM
3. Address of Operator		
P.O. Box 4067, MIDLAND, TEXAS 79701		1
4. Location of Well		
UNIT LETTER C 1980 FEET FROM THE WEST LINE AND 660 FEET FROM		JALMAT
THE NORTH LINE, SECTION 30 TOWNSHIP 25-S RANGE 37-E NMPM.		
15. Elevation (Show whether DF, RT, GR, etc.)		LEA

16. Check Appropriate Box To Indicate Nature of Notice, Report or Other Data
NOTICE OF INTENTION TO: SUBSEQUENT REPORT OF:

PERFORM REMEDIAL WORK <input type="checkbox"/>	PLUG AND ABANDON <input type="checkbox"/>	REMEDIAL WORK <input type="checkbox"/>	ALTERING PLANS <input type="checkbox"/>
TEMPORARILY ABANDON <input type="checkbox"/>	CHANGE PLANS <input type="checkbox"/>	COMMENCE DRILLING OPNS. <input type="checkbox"/>	U.S.G.S APP. INVENT <input type="checkbox"/>
PULL OR ALTER CASING <input type="checkbox"/>	OTHER <input type="checkbox"/>	CASING TEST AND CEMENT JOBS <input type="checkbox"/>	OTHER <input checked="" type="checkbox"/> WELL STATUS

17. Describe Proposed or Completed Operations (Clearly state all pertinent details, and give pertinent dates, in full, for all work.) SEE RULE 1103.

Well shut in. TA'd in June 1974 due to uneconomical producing rates. Future work dependent on results of recompletion of Well No. 7 to Jalmat Yates.

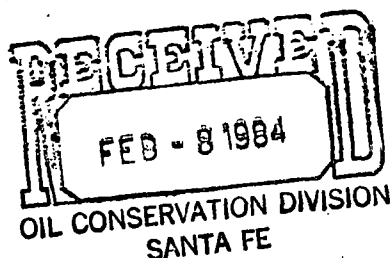

Expires 11-1-76

18. I hereby certify that the information above is true and complete to the best of my knowledge and belief.

SIGNED L. Wright TITLE Area Supt. 11-2-75

APPROVED BY _____ TITLE _____ 1 1975

CONDITIONS OF APPROVAL, IF ANY:

NEW MEXICO OIL CONSERVATION COMMISSION
WELL LOCATION AND ACREAGE DEDICATION PLAT

FORM C-125
Revised 5/1/57

SEE INSTRUCTIONS FOR COMPLETING THIS FORM ON THE REVERSE SIDE

SECTION A

Operator	1980 OCT 3 PM 1:26				Well No.
Unit Letter	Section	Township	Range	County	
G	30	25S	37E	Lea	
Actual Footage Location of Well: 1500 feet from the West line and 660 feet from the North line					
Ground Level Elev.	Producing Formation	Pool	Dedicated Acreage:		
Not Available	Yates	Albion	80 Acres		

1. Is the Operator the only owner in the dedicated acreage outlined on the plat below? YES 1 NO ____ . ("Owner" means the person who has the right to drill into and to produce from any pool and to appropriate the production either for himself or for himself and another. (65-3-29 (e) NMSA 1935 Comp.)
2. If the answer to question one is "no," have the interests of all the owners been consolidated by communitization agreement or otherwise? YES ____ NO ____ . If answer is "yes," Type of Consolidation ____
3. If the answer to question two is "no," list all the owners and their respective interests below:

Owner	Land Description

SECTION B

1980		Alcon Oil, Inc.	
Alcon Oil		RECEIVED	
		FEB - 8, 1984	
		OIL CONSERVATION DIVISION	
		SANTA FE	
Alcon Oil			
		.5	
		.4	
		.6	
		Alcon Oil	

0 330 660 990 1320 1650 1980 2310 2640 2000 1500 1000 500 0

CERTIFICATION

I hereby certify that the information in SECTION A above is true and complete to the best of my knowledge and belief.

Name	Quay Watson
Position	Engineer
Company	Alcon Oil, Inc.
Date	9-19-80

I hereby certify that the well location shown on the plat in SECTION B was plotted from field notes of actual surveys made by me or under my supervision, and that the same is true and correct to the best of my knowledge and belief.

Date Surveyed	9-19-80
Registered Professional Engineer and/or Land Surveyor	
Certificate No.	

DUPLICATE

RECEIVED
JUL 22 1949
HOBBS OFFICE

NEW MEXICO OIL CONSERVATION COMMISSION
Santa Fe, New Mexico

WELL RECORD

Mail to Oil Conservation Commission, Santa Fe, New Mexico, or its proper agent not more than twenty days after completion of well. Follow instructions in the Rules and Regulations of the Commission. Indicate questionable data by following it with (?). **SUBMIT IN TRIPPLICATE. FORM C-110 WILL NOT BE APPROVED UNTIL FORM C-105 IS PROPERLY FILLED OUT.**

2811 Apoe Tower, Oklahoma City, Oklahoma.

Address

Winnipeg

Well No.

in G. M. S. S.

...of Sec

30

T 259

Lessee

R. 37E

N. M. P. M.

Jal

Field.

Country

Well is 660 feet south of the North line and 3300 feet west of the East line of Northeast cor. Sec. 30

If State land the oil and gas lease is No. Assignment No.

If patented land the owner is Winningham Estate, Address.....

If Government land the permittee is....., Address.....

The Lessee is R. Olsen Oil Co. Address Oklahoma City, Okla.

Drilling commenced 6/28 1949 Drilling was completed 7/19/49 1949

Name of drilling contractor.....**Olsen-Beebe**....., Address.....**Drawer Z, Jal. New Mexico**.....

Elevation above sea level at top of casing.....feet.

The information given is to be kept confidential until.....19.....

OIL SANDS OR ZONES

No. 1, from 2745 to 2879 T.D. No. 4, from _____ to _____

No. 2, from to No. 6, from to

No. 3, from.....to..... No. 6, from.....to.....

IMPORTANT WATER SANDS

Include data on rate of water inflow and elevation to which water rose in hole.

No. 1, from.....to.....feet.

No. 2. from _____ to _____ feet.

No. 3, from to feet.

No. 4. from to feet.

CASING RECORD

[illegible]

SIZE OF HOLE	SIZE OF CASING	WHERE SET	BACK OF CEMENT	METHODS USED	MUD GRAVITY	AMOUNT OF MUD USED
11"	9 5/8"	300	200	HOWCO		
8 5/8"	7"	2765	Stage cemented 200 Skts at 2765 and 100 Skts at 1650. HOWCO			

PLUGS AND ADAPTERS

Heaving plug—Material..... Length..... Depth Set.....

Adapters — Material..... Size.....

RECORD OF SHOOTING OR CHEMICAL TREATMENT

SIZE	SHELL USED	EXPLOSIVE OR CHEMICAL USED	QUANTITY	DATE	DEPTH SHOT OR TREATED	DEPTH CLEANED OUT

Results of shooting or chemical treatment.....

RECORD OF DRILL-STEM AND SPECIAL TESTS

If drill-stem or other special tests or deviation surveys were made, submit report on separate sheet and attach hereto.

TOOLS USED

Rotary tools were used from..... feet to..... feet, and from..... feet to..... feet

Cable tools were used from..... feet to..... feet, and from..... feet to..... feet

PRODUCTION

Put to producing..... 7/21/49..... 19..... (Waiting on Gas connection.)

The production of the first 24 hours was..... barrels of fluid of which.....% was oil;% emulsion;% water; and.....% sediment. Gravity, Bc.....

If gas well, cu. ft. per 24 hours..... Est. 3000 MCF..... Gallons gasoline per 1,000 cu. ft. of gas.....

Rock pressure, lbs. per sq. in. Shut in 1150#

EMPLOYEES

Bob Beebe....., Driller Henry King....., Driller

Bill Brown....., Driller....., Driller

FORMATION RECORD ON OTHER SIDE

I hereby swear or affirm that the information given herewith is a complete and correct record of the well and all work done on it so far as can be determined from available records.

Subscribed and sworn to before me this..... 22.....

day of..... 19..... 49

Notary Public

My Commission expires..... 10/24/49.....

Hobbs, New Mexico. 7/22/49.

Name..... J. T. Haldorf.....

Position..... Consulting Geologist.....

Representing..... R. Olsen Oil Co. Operator.....

Address..... Harden Hotel, Hobbs, New Mexico.....

FORMATION RECORD

FROM	TO	THICKNESS IN FEET	FORMATION
0	1520	1520	Shale red sandy
1520	1650	130	Anhydrite wht to gry, traces of Polyhalite Top Rustler 1520.
1650	2650	2000	Salt, last 150 ft. anhydritic. Top Salt 1650
2650	2725	75	Dolomite anhydritic tan dense show Oil. Top. Br. Line 2650.
2725	2745	20	Anhydrite white dense
2745	2830	85	Sand silty anhydritic. Frosted Qtz. grains. Top. Yates 2745.
2830	2879	49 T.D.	Sand silty bentonitic
DRILL STEM TESTS			
D.S.T. #1	Hook Wall Packer set at 2640 inside of 7 inch. Tested to 2810'. Tool open 1 Hr. Mud to surface in 45 minutes Gas to surface in 47 minutes. Flow Pressure (350/-400%) 100%-200%. Buildup Pressure 450%. Hydrostatic Pressure 1150/s. Estimate gas to gauge 100 MCF.		
D.S.T. #2	Hook Wall packer at 2640-2879 T.D. Tool open 1 Hr. Gas to surface in 7 minutes Flow Pressure 350/-400%. Buildup Pressure 650% ? Estimate Gas volume to be 1 Million Cu. Ft.		
	Well now completed awaiting gas connection. There is a possibility that this well will be shut with a nitro shot at a later date.		
			JTP

COMPANY Doyle Hartman
(Sun Exploration & Production Co.)

WELL Winningham No. 2

FIELD Jalmat

LOCATION 598 FSL & 653 FEL (P)
Section 19, T-25-S, R-37-E
(25-37-19-P)

COUNTY Lea

STATE New Mexico

ELEVATIONS: KB
DF 3046
GL

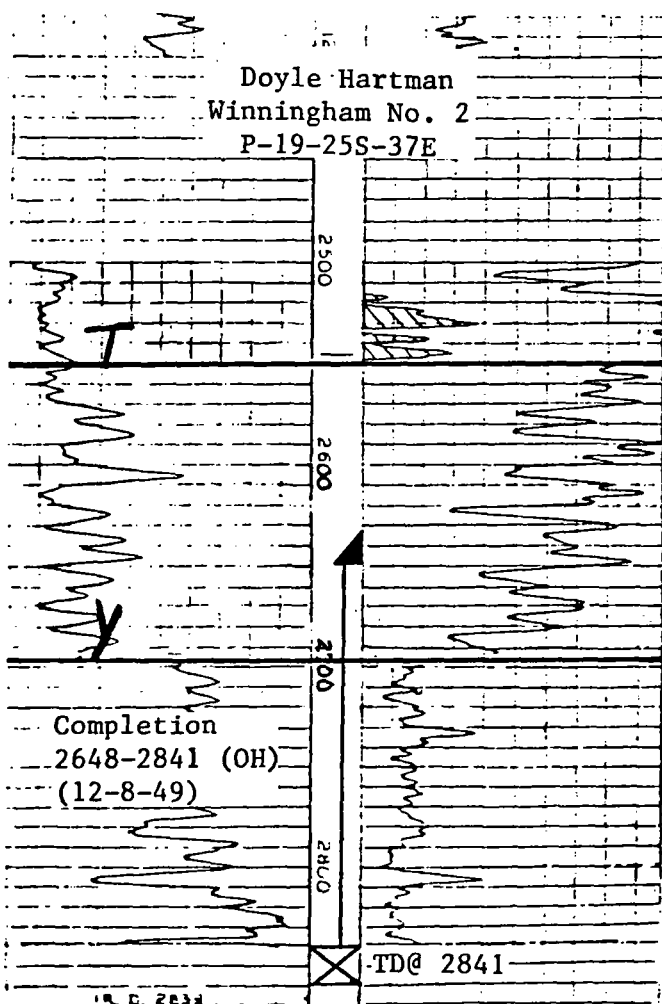

COMPLETION RECORD

SPUD DATE 11-22-49 COMP. DATE 12-8-49

TD 2841 PBTD 2841

CASING RECORD 9 5/8 @ 298 w/200
7 @ 2648 w/375

PERFORATING RECORD OH: 2648-2841
(Upper Yates)

STIMULATION Natural

IP IPF= 4060 MCFPD

GOR GR

TP CP

CHOKE 5/8 TUBING @

REMARKS NSP No.= 39

80 acres

E/2 SE/4 Section 19

8-83 Cum Prod: 1914.1 MMCF

1983 Avg Prod: 4 MCFPD

P-19-25S-37E

NEW MEXICO OIL CONSERVATION COMMISSION
REQUEST FOR ALLOWABLE
AND
AUTHORIZATION TO TRANSPORT OIL AND NATURAL GAS

Form C-104
Supersedes Old C-104 and C-105
Effective 1-1-65

NO. OF COPIES RECEIVED	
DISTRIBUTION	
SANTA FE	
FILE	
U.S.G.S.	
LAND OFFICE	
TRANSPORTER	OIL
	GAS
OPERATOR	
PRORATION OFFICE	

Operator
Doyle Hartman
Address
Post Office Box 10426, Midland, Texas 79702

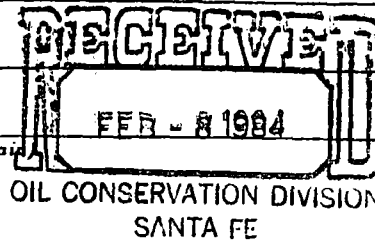

Reason(s) for filing (Check proper box)
New Well ☐ Change in Transporter of:
Recompletion ☐ Oil ☐ Dry Gas ☐
Change in Ownership ☒ Casinghead Gas ☐ Condensate ☐

Other (Please explain)

If change of ownership give name and address of previous owner Sun Exploration & Production Co., P.O. Box 1861, Midland, Texas 79702

II. DESCRIPTION OF WELL AND LEASE

Lease Name Winningham	Well No. 2	Pool Name, Including Formation Jalmat (Gas)	Kind of Lease State, Federal or Fee Fee	Lease No.
Location Unit Letter P ; 598 Feet From The South Line and 653 Feet From The East Line of Section 19 Township 25S Range 37E , NMPM, Lea County				

III. DESIGNATION OF TRANSPORTER OF OIL AND NATURAL GAS

Name of Authorized Transporter of Oil <input type="checkbox"/> or Condensate <input type="checkbox"/>	Address (Give address to which approved copy of this form is to be sent)	
Name of Authorized Transporter of Casinghead Gas <input type="checkbox"/> or Dry Gas <input checked="" type="checkbox"/>	Address (Give address to which approved copy of this form is to be sent)	
El Paso Natural Gas	P.O. Box 1384, Jal, New Mexico 88252	
If well produces oil or liquids, give location of tanks.	Unit	Sec. Twp. Rge.
		Is gas actually connected? When
		Yes

If this production is commingled with that from any other lease or pool, give commingling order number:

V. COMPLETION DATA

Designate Type of Completion - (X)	Oil Well	Gas Well	New Well	Workover	Deepen	Plug Back	Same Res'tv.	Diff. Res'tv.
Date Spudded	Date Compl. Ready to Prod.		Total Depth		P.B.T.D.			
Elevations (DF, RKB, RT, GR, etc.)	Name of Producing Formation		Top Oil/Gas Pay		Tubing Depth			
Perforations					Depth Casing Shoe			
TUBING, CASING, AND CEMENTING RECORD								
HOLE SIZE	CASING & TUBING SIZE		DEPTH SET		SACKS CEMENT			

V. TEST DATA AND REQUEST FOR ALLOWABLE OIL WELL

(Test must be after recovery of total volume of load oil and must be equal to or exceed top allowable for this depth or be for full 24 hours)

Date First New Oil Run To Tanks	Date of Test	Producing Method (Flow, pump, gas lift, etc.)	
Length of Test	Tubing Pressure	Casing Pressure	Choke Size
Actual Prod. During Test	Oil - Bbls.	Water - Bbls.	Gas - MCF

GAS WELL

Actual Prod. Test-MCF/D	Length of Test	Bbls. Condensate/MMCF	Gravity of Condensate
Testing Method (pilot, back pr.)	Tubing Pressure (Shut-in)	Casing Pressure (Shut-in)	Choke Size

I. CERTIFICATE OF COMPLIANCE

I hereby certify that the rules and regulations of the Oil Conservation Commission have been complied with and that the information given above is true and complete, to the best of my knowledge and belief.

Larry A. Newman
(Signature)

Engineer
(Title)

August 30, 1983
(Date)

OIL CONSERVATION COMMISSION
SEP 1 1983

APPROVED _____, 19____

BY ORIGINAL SIGNED BY JERRY SEXTON
DISTRICT I SUPERVISOR

TITLE _____

This form is to be filed in compliance with RULE 1104.

If this is a request for allowable for a newly drilled or deepened well, this form must be accompanied by a tabulation of the deviated tests taken on the well in accordance with RULE 111.

All sections of this form must be filled out completely for allowable on new and re-completed wells.

Fill out only Sections I, II, III, and VI for changes of owner, well name or number, or transporter, or other such change of conditions.

DISTRIBUTION	
SANTA FE	
FILE	
J.S.G.S.	
LAND OFFICE	
TRANSPORTER	OIL
	GAS
OPERATOR	
PRORATION OFFICE	

NEW MEXICO OIL CONSERVATION COMMISSION
REQUEST FOR ALLOWABLE
AND
AUTHORIZATION TO TRANSPORT OIL AND NATURAL GAS

Form C-104
Supersedes Old C-104 and C-105
Effective 1-1-55

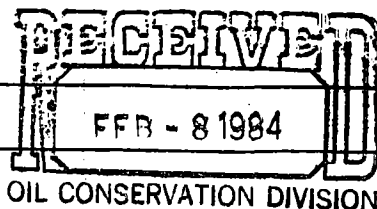

Operator
Sun Exploration & Production Co.
Address
P. O. Box 1861, Midland, Texas 79702

Reason(s) for filing (Check proper box)
New Well ☐ Change in Transporter of:
Recompletion ☐ Oil ☐ Dry Gas ☐
Change in Ownership ☐ Casinghead Gas ☐ Condensate ☐
Other (Please explain) SANTA FE
Name Change Only
From: Sun Oil Company

If change of ownership give name
and address of previous owner

II. DESCRIPTION OF WELL AND LEASE

Lease Name Winningham	Well No. 2	Pool Name, Including Formation Jalmat Tansill Yts 7 Rvr Gas	Kind of Lease State, Federal or Fee	Lease No.
Location Unit Letter P : 598 Feet From The South Line and 653 Feet From The East Line of Section 19 Township 25-S Range 37-E, NMPM, Lea County				

III. DESIGNATION OF TRANSPORTER OF OIL AND NATURAL GAS

Name of Authorized Transporter of Oil <input type="checkbox"/> or Condensate <input type="checkbox"/> None	Address (Give address to which approved copy of this form is to be sent)					
Name of Authorized Transporter of Casinghead Gas <input type="checkbox"/> or Dry Gas <input checked="" type="checkbox"/> El Paso Natural Gas	Address (Give address to which approved copy of this form is to be sent) Jal, NM 88252					
If well produces oil or liquids, give location of tanks.	Unit	Sec.	Twp.	Rge.	Is gas actually connected?	When
					Yes	

If this production is commingled with that from any other lease or pool, give commingling order number:

V. COMPLETION DATA

Designate Type of Completion - (X)	Oil Well	Gas Well	New Well	Workover	Deepen	Plug Back	Same Res'v.	Diff. Res'v.
Date Spudded	Date Compl. Ready to Prod.		Total Depth		P.B.T.D.			
Elevations (DF, RKB, RT, GR, etc.)	Name of Producing Formation		Top Oil/Gas Pay		Tubing Depth			
Perforations					Depth Casing Shoe			
TUBING, CASING, AND CEMENTING RECORD								
HOLE SIZE	CASING & TUBING SIZE		DEPTH SET		SACKS CEMENT			

VI. TEST DATA AND REQUEST FOR ALLOWABLE OIL WELL

(Test must be after recovery of total volume of load oil and must be equal to or exceed top allowable for this depth or be for full 24 hours)

Date First New Oil Run To Tanks	Date of Test	Producing Method (Flow, pump, gas lift, etc.)	
Length of Test	Tubing Pressure	Casing Pressure	Choke Size
Actual Prod. During Test	Oil - Bbls.	Water - Bbls.	Gas - MCF

GAS WELL

Actual Prod. Test-MCF/D	Length of Test	Bbls. Condensate/MMCF	Gravity of Condensate
Testing Method (pilot, back pr.)	Tubing Pressure (Shut-in)	Casing Pressure (Shut-in)	Choke Size

II. CERTIFICATE OF COMPLIANCE

I hereby certify that the rules and regulations of the Oil Conservation Commission have been complied with and that the information given above is true and complete to the best of my knowledge and belief.

Dee Ann Lamb
(Signature)

Acct. Asst. II

(Title)

1-1-82

(Date)

OIL CONSERVATION COMMISSION
JAN 21 1982

APPROVED _____, 19

BY Only Signed by
JOEY S. SUTTON

TITLE Eng. I. Supt.

This form is to be filed in compliance with RULE 1104.

If this is a request for allowable for a newly drilled or deepened well, this form must be accompanied by a tabulation of the deviation tests taken on the well in accordance with RULE 111.

All sections of this form must be filled out completely for allowable on new and recompleted wells.

Fill out only Sections I, II, III, and VI for changes of owner, well name or number, or transporter, or other such change of condition.

Concrete Forms C-104 must be filed for each well in multiple

DISTRIBUTION	
SANTA FE	
FILE	
U.S.G.S.	
LAND OFFICE	
TRANSPORTER	OIL
	GAS
OPERATOR	
PRORATION OFFICE	

NEW MEXICO OIL CONSERVATION COMMISSION
REQUEST FOR ALLOWABLE
AND
AUTHORIZATION TO TRANSPORT OIL AND NATURAL GAS

Form C-104
Supersedes Old C-104 and C-105
Effective 1-1-65

I.

Operator

SUN OIL COMPANY

Address

P.O. Box 1861, Midland, TX 79702

Reason(s) for filing (Check proper box)

New Well ☐

Recompletion ☐

Change in Ownership ☒

Change in Transporter of:

Oil ☐

Casinghead Gas ☐

Dry Gas ☐

Condensate ☐

Other (Please explain)

OIL CONSERVATION DIVISION
SANTA FE

If change of ownership give name
and address of previous owner

SUN TEXAS COMPANY, P.O. Box 4067, Midland, TX 79704

II. DESCRIPTION OF WELL AND LEASE

Lease Name	Well No.	Pool Name, Including Formation	Kind of Lease	Lease No.
Winningham	2	Jalmat Tansill Yts 7 Rvr Gas	State, Federal or Fee	
Location				
Unit Letter	P	598	Feet From The	South
Line of Section	19	Township	25-S	Range
				37-E
				NMPM, Lea
				County

III. DESIGNATION OF TRANSPORTER OF OIL AND NATURAL GAS

Name of Authorized Transporter of Oil <input type="checkbox"/> or Condensate <input type="checkbox"/>	Address (Give address to which approved copy of this form is to be sent)	
None		
Name of Authorized Transporter of Casinghead Gas <input type="checkbox"/> or Dry Gas <input checked="" type="checkbox"/>	Address (Give address to which approved copy of this form is to be sent)	
El Paso Natural Gas	Jal, NM 88252	
If well produces oil or liquids, give location of tanks.	Unit	Sec.
	Twp.	Rge.
		Is gas actually connected?
		Yes

If this production is commingled with that from any other lease or pool, give commingling order number:

V. COMPLETION DATA

Designate Type of Completion - (X)	Oil Well	Gas Well	New Well	Workover	Deepen	Plug Back	Same Res'v.	Diff. Res'v.
Date Spudded	Date Compl. Ready to Prod.	Total Depth	P.B.T.D.					
Elevations (DF, RKB, RT, GR, etc.)	Name of Producing Formation	Top Oil/Gas Pay	Tubing Depth					
Perforations			Depth Casing Shoe					
TUBING, CASING, AND CEMENTING RECORD								
HOLE SIZE	CASING & TUBING SIZE	DEPTH SET	SACKS CEMENT					

V. TEST DATA AND REQUEST FOR ALLOWABLE OIL WELL

(Test must be after recovery of total volume of load oil and must be equal to or exceed top allowable for this depth or be for full 24 hours)

Date First New Oil Run To Tanks	Date of Test	Producing Method (Flow, pump, gas lift, etc.)	
Length of Test	Tubing Pressure	Casing Pressure	Choke Size
Actual Prod. During Test	Oil-Bble.	Water-Bble.	Gas-MCF

GAS WELL

Actual Prod. Test-MCF/D	Length of Test	Bble. Condensate/MMCF	Gravity of Condensate
Testing Method (pilot, back pr.)	Tubing Pressure (Shut-in)	Casing Pressure (Shut-in)	Choke Size

I. CERTIFICATE OF COMPLIANCE

I hereby certify that the rules and regulations of the Oil Conservation Commission have been complied with and that the information given above is true and complete to the best of my knowledge and belief.

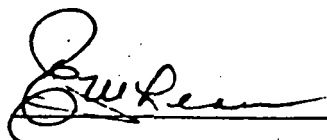

Production/Proration Supervisor

(Signature)

(Title)

July 1, 1981

(Date)

OIL CONSERVATION COMMISSION

APPROVED JUL 28 1981, 19

BY Only Signed by

Jerry Sexton

TITLE Dist. L. Rep.

This form is to be filed in compliance with RULE 1104.

If this is a request for allowable for a newly drilled or deepened well, this form must be accompanied by a tabulation of the deviation tests taken on the well in accordance with RULE 111.

All sections of this form must be filled out completely for allowable on new and recompleted wells.

Fill out only Sections I, II, III, and VI for changes of owner well name or number, or transporter, or other such change of condition.

Concrete Forms C-104 must be filed for each well in multiple.

AUTHORIZATION TO TRANSPORT OIL AND NATURAL GAS

C.S.	
ND OFFICE	
TRANSPORTER	OIL
	GAS
OPERATOR	
PRORATION OFFICE	

Operator

SUN TEXAS COMPANY

Address P. O. Box 4067 Midland, Texas 79704

Reason(s) for filing (Check proper box)

New Well	<input type="checkbox"/>	Change in Transporter of:	
Recompletion	<input type="checkbox"/>	Oil	<input type="checkbox"/>
Change in Ownership	<input checked="" type="checkbox"/>	Casinghead Gas	<input type="checkbox"/>
		Dry Gas	<input type="checkbox"/>
		Condensate	<input type="checkbox"/>

Other (Please explain)

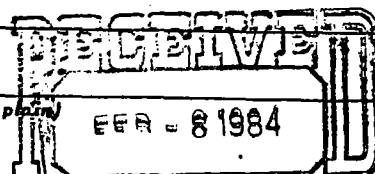

OIL CONSERVATION DIVISION
SANTA FE

change of ownership give name and address of previous owner TEXAS PACIFIC OIL COMPANY, INC. P. O. Box 4067 Midland, TX. 79704

DESCRIPTION OF WELL AND LEASE

Lease Name	Well No.	Pool Name, Including Formation	Kind of Lease	Lease No.
Winningham	2	Jalmat TANSILL YTS	State, Federal or Fee	
Location			7200S GAS	
Unit Letter	598	Feet From The	South	Line and
P	2042	653	east	
Line of Section	19	Township	25-S	Range
			37-E	NMPM,
			Leq	County

DESIGNATION OF TRANSPORTER OF OIL AND NATURAL GAS

Name of Authorized Transporter of Oil	<input type="checkbox"/>	or Condensate	<input type="checkbox"/>	Address (Give address to which approved copy of this form is to be sent)
None				
Name of Authorized Transporter of Casinghead Gas	<input type="checkbox"/>	or Dry Gas	<input checked="" type="checkbox"/>	Address (Give address to which approved copy of this form is to be sent)
El Paso Natural Gas				Jal, N.M. 88252
Is well produces oil or liquids, give location of tanks.	Unit	Sec.	Twp.	Rge.
				Is gas actually connected? When
				yes

this production is commingled with that from any other lease or pool, give commingling order number:

COMPLETION DATA

Designate Type of Completion - (X)	Oil Well	Gas Well	New Well	Workover	Deepen	Plug Back	Same Res'v.	Diff. Res'v.
Date Spudded	Date Compl. Ready to Prod.	Total Depth	P.B.T.D.					
Deviations (DF, RKB, RT, GR, etc.)	Name of Producing Formation	Top Oil/Gas Pay	Tubing Depth					
Perforations			Depth Casing Shoe					

TUBING, CASING, AND CEMENTING RECORD

HOLE SIZE	CASING & TUBING SIZE	DEPTH SET	SACKS CEMENT

TEST DATA AND REQUEST FOR ALLOWABLE (Test must be after recovery of total volume of load oil and must be equal to or exceed top allowable for this depth or be for full 24 hours)

Date First New Oil Run To Tanks	Date of Test	Producing Method (Flow, pump, gas lift, etc.)
Length of Test	Tubing Pressure	Casing Pressure
Actual Prod. During Test	Oil-Bbls.	Water-Bbls.
		Gas-MCF

GAS WELL

Actual Prod. Test-MCF/D	Length of Test	Bbls. Condensate/MMCF	Gravity of Condensate
Testing Method (pilot, back pr.)	Tubing Pressure (Shut-in)	Casing Pressure (Shut-in)	Choke Size

CERTIFICATE OF COMPLIANCE

hereby certify that the rules and regulations of the Oil Conservation Commission have been complied with and that the information given above is true and complete to the best of my knowledge and belief.

C. Engler
(Signature)

Regional Operations Superintendent/West

SEP 12 1980

(Title)

(Date)

OIL CONSERVATION COMMISSION

OCT 27 1980

APPROVED _____, 19

BY *Jerry Sexton*
Dist. L. Super

TITLE _____

This form is to be filed in compliance with RULE 1104.

If this is a request for allowable for a newly drilled or deepened well, this form must be accompanied by a tabulation of the deviation tests taken on the well in accordance with RULE 111.

All sections of this form must be filled out completely for allowable on new and recompleted wells.

Fill out only Sections I, II, III, and VI for changes of owner, well name or number, or transporter, or other such change of condition.

Separate Forms C-104 must be filled for each pool in multiply completed wells.

591

NEW MEXICO OIL CONSERVATION COMMISSION SANTA FE, NEW MEXICO		FORM C-110 (Rev. 7-60)	
CERTIFICATE OF COMPLIANCE AND AUTHORIZATION TO TRANSPORT OIL AND NATURAL GAS			
FILE THE ORIGINAL AND 4 COPIES WITH THE APPROPRIATE OFFICE			
Company or Operator Texas Pacific Coal and Oil Company		Lease No. 545 Winningham	Well No. 2
Unit Letter P	Section 19	Township 25S	Range 37E
Pool Jalmat Gas		Kind of Lease (State, Fed, Fee) Patented	
If well produces oil or condensate give location of tanks		Unit Letter	Section
Authorized transporter of oil <input type="checkbox"/> or condensate <input type="checkbox"/>		Address (give address to which approved copy of this form is to be sent)	
Is Gas Actually Connected? Yes <input checked="" type="checkbox"/> No <input type="checkbox"/>		OIL CONSERVATION DIVISION SANTA FE	
Authorized transporter of casing head gas <input type="checkbox"/> or dry gas <input checked="" type="checkbox"/>		Date Connected	Address (give address to which approved copy of this form is to be sent)
El Paso Natural Gas Company		Jal, New Mexico	
If gas is not being sold, give reasons and also explain its present disposition:			
CHANGE OF OPERATION FROM TEXAS PACIFIC OIL COMPANY A DIVISION OF JOSEPH E. SEASHAM & SONS, INC. TO TEXAS PACIFIC OIL COMPANY, INC.			
REASON(S) FOR FILING (please check proper box)			
New Well <input type="checkbox"/>		Change in Ownership <input checked="" type="checkbox"/>	
Change in Transporter (check one)		Other (explain below)	
Oil <input type="checkbox"/> Dry Gas <input type="checkbox"/>			
Casing head gas <input type="checkbox"/> Condensate <input type="checkbox"/>			
Name Changed from TEXAS PACIFIC COAL AND OIL COMPANY to TEXAS PACIFIC OIL COMPANY Effective November 1, 1963			
Remarks Change in ownership from Olsen Oils, Incorporated to Texas Pacific Coal and Oil Company. Effective February 1, 1961.			
The undersigned certifies that the Rules and Regulations of the Oil Conservation Commission have been complied with.			
Executed this the <u>26th</u> day of <u>January</u> , 19 <u>61</u> .			
OIL CONSERVATION COMMISSION		By	
Approved by		Title	
Title		Company	
Date		Address	
Engineer District A		Texas Pacific Coal and Oil Company	
JAN 31 1961		Box 1628 Hobbs, New Mexico	

MAINTENANCE OCC
File the original and 4 copies with the appropriate district office

MODES OFFICE OCC

ORIGINAL

1958 NOV

CERTIFICATE OF COMPLIANCE AND AUTHORIZATION
TO TRANSPORT OIL AND NATURAL GAS

Company or Operator Olsen Oils, Inc. Lease Winningham

Well No. 2 Unit Letter P S 19 T 25 R 37 Pool ~~Rain~~ Jalmat

County Lea Kind of Lease (State, Fed. or Patented) Patented

If well produces oil or condensate, give location of tanks: Unit S T R

Authorized Transporter of Oil or Condensate _____

Address _____

(Give address to which approved copy of this form is to be sent)

Authorized Transporter of Gas El Paso Natural Gas Company

Address Jal, New Mexico

(Give address to which approved copy of this form is to be sent)

If Gas is not being sold, give reasons and also explain its present disposition:

Reasons for Filing: (Please check proper box) New Well ()

Change in Transporter of (Check One): Oil () Dry Gas () C'head () Condensate ()

Change in Ownership (X) Other ()

Remarks: _____ (Give explanation below)

Change of company name from R. Olsen Oil Company to
Olsen Oils, Inc.

The undersigned certifies that the Rules and Regulations of the Oil Conservation Commission have been complied with.

Executed this the 27 day of Oct 1958

Approved NOV 3 1958 19

OIL CONSERVATION COMMISSION

By [Signature]

Title Oil & Gas Inspector

By [Signature]

Title Production Foreman

Company Olsen Oils, Inc.

Address Box 691

Jal, New Mexico

Gas Well Plat

MAIN OFFICE OCC

HONORS OFFICE GPC

Date December, 1954

R. 1907 day Oil Co.

Winningham 1917

11 ~~January~~ 12

Operator *ml* 8:47

Lease

Well No.

Name of Producing Formation Yates

Pool Jalmat

No. Acres Dedicated to the Well 80SECTION 72TOWNSHIP 255RANGE 37E

This unit was approved by Oil Conservation
Commission order NSP- 39

19

A diagram showing a point on the left with a horizontal arrow pointing right labeled 653' and a vertical arrow pointing down labeled 598' towards a vertical line on the right.

Name Ellen J. Cummings
Position Engineer
Representing R. Olsen Oil Co.
Address Box 601 Jal., N.M.

(over)

INSTRUCTIONS

1. Is this gas well a dual completion? Yes _____ No ✓
2. If the answer to Question 1 is Yes, are there any other dually completed wells within the dedicated acreage?
Yes _____ No _____

A separate plat must be filed for each gas well, outlining the area dedicated to such well and showing the location of all other wells (oil and gas) within the outlined area.

Mail in duplicate to the district office for the district in which the well is located.

ORIGINAL

US-365

NEW MEXICO OIL CONSERVATION COMMISSION
Santa Fe, New Mexico

(Form C-102)
(Revised 7/1/53)

MISCELLANEOUS REPORTS ON WELLS

RECEIVED

NOV 19 1953

Submit this report in TRIPLICATE to the District Office, Oil Conservation Commission, within 10 days after the work specified is completed. It should be signed and filed as a report on Beginning Drilling Operations, Results of test of casing, result of well repair, and other important operations, even though the work was witnessed by an agent of the Commission. See additional instructions in the Rules and Regulations of the Commission.

Indicate Nature of Report by Checking Below

REPORT ON BEGINNING DRILLING OPERATIONS		REPORT ON RESULT OF TEST OF CASING SHUT-OFF		REPORT ON REPAIRING WELL	
REPORT ON RESULT OF PLUGGING WELL		REPORT ON RECOMPLETION OPERATION		REPORT ON Correction (Other)	x

November 18, 1953

(Date)

Jal., New Mexico

(Place)

Following is a report on the work done and the results obtained under the heading noted above at the

R. Olsen Oil Company

(Company or Operator)

Winningham

(Lease)

Well No. 2

in the SE

1/4 SE

1/4 of Sec. 19

(Contractor)

T. 25S., R. 37E., NMPM., Jalco Pool, Lea County.

The Dates of this work were as follows:

Notice of intention to do the work ~~was~~ (was not) submitted on Form C-102 on....., 19.....,

(Cross out incorrect words)

and approval of the proposed plan ~~was~~ (was not) obtained.

DETAILED ACCOUNT OF WORK DONE AND RESULTS OBTAINED

To correct unit letter from H to P. Unit letter incorrectly shown on For C-110 and C-104 as "H" on reports filed with Oil Conservation Commission October the 28th. Well located in unit "P" of Section 19-25S-37E.

DEC 23 1953

Witnessed by..... (Name)..... (Company)..... (Title)

Approved: OIL CONSERVATION COMMISSION

L. G. Stanley

(Name)

Engineer District 1

(Title)

DEC 23 1953

(Date)

I hereby certify that the information given above is true and complete to the best of my knowledge.

Name: Henry Watson

Position: Geological Engineer

Representing: R. Olsen Oil Company

Address: Drawer 121 Jal., New Mexico

ORIGINAL

US-365

NEW MEXICO OIL CONSERVATION COMMISSION
Santa Fe, New Mexico

RECEIVED

OCT 30 1953

It is necessary that Form C-104 be approved before this form can be approved and an initial allowable be assigned to the completed application as well. Submit this form in QUADRUPLICATE.

CERTIFICATE OF COMPLIANCE AND AUTHORIZATION
TO TRANSPORT OIL AND NATURAL GAS

Company or Operator..... R. Olsen Oil Company..... Lease..... Winningham.....
Address..... Drawer 'Z' Jal., New Mexico..... 2811 Liberty Bank Bldg. Oklahoma City, Oklahoma.....
(Local or Field Office) (Principal Place of Business)
Unit..... H P Well(s) No. 2, Sec. 19, T. 25S, R. 37E, Pool Jalco
County..... Lea..... Kind of Lease..... Patented.....
If Oil well Location of Tanks.....
Authorized Transporter..... El Paso Natural Gas Company..... Address of Transporter
Jal., New Mexico..... El Paso, Texas
(Local or Field Office) (Principal Place of Business)
Per cent of ~~Oil~~ Natural Gas to be Transported..... 100..... Other Transporters authorized to transport Oil or Natural Gas
from this unit are..... %

REASON FOR FILING: (Please check proper box)

NEW WELL..... ☐ CHANGE IN OWNERSHIP..... ☐

CHANGE IN TRANSPORTER..... ☐ OTHER (Explain under Remarks)..... ☒

REMARKS:

To comply with Oil Conservation Commission rules

NOV 20 1953

The undersigned certifies that the Rules and Regulations of the Oil Conservation Commission have been complied with.

Executed this the 29th day of October 1953.

R. Olsen Oil Company

Approved..... NOV 17 1953....., 19.....

OIL CONSERVATION COMMISSION

By..... S. G. Stanley.....

Engineer District 1

Title.....

By..... Dewey Watson.....

Title..... Geological Engineer.....

(See Instructions on Reverse Side)

INSTRUCTIONS

This form shall be executed and filed in **QUADRUPLICATE** with the District Office of the Oil Conservation Commission, covering each unit from which oil or gas is produced. A separate certificate shall be filed for each transporter authorized to transport oil or gas from a unit. After said certificate has been approved by the Oil Conservation Commission, one copy shall be forwarded to the transporter, one copy returned to the producer, and two copies retained by the Oil Conservation Commission.

A new certificate shall be filed to cover each change in operating ownership and each change in the transporter, except that in the case of a temporary change in the transporter involving less than the allowable production for one proration period, the operator shall in lieu of filing a new certificate notify the Oil Conservation Commission District Office, and the transporter authorized by certificate on file with the Commission, by letter of the estimated amount of oil or gas to be moved by the transporter temporarily moving oil or gas from the unit and the name of such temporary transporter and a copy of such notice shall also be furnished such temporary transporter. Such temporary transporter shall not move any more oil or gas than the estimated amount shown in said notice.

This certificate when properly executed and approved by the Oil Conservation Commission shall constitute a permit for pipe line connection and authorization to transport oil and gas from the property named therein and shall remain in full force and effect until

- (a) Operating ownership changes
- (a) The transporter is changed or
- (c) The permit is cancelled by the Commission.

If any of the rules and regulations of the Oil Conservation Commission have not been complied with at the same time this report is filed, explain fully under the heading "REMARKS."

In all cases where this certificate is filed to cover a change in operating ownership or a change in the transporter designated to move oil or gas, show under "REMARKS" the previous owner or operator and the transporter previously authorized to transport oil or gas.

A separate report shall be filed to cover each producing unit as designated by the Oil Conservation Commission.

OIL CONSERVATION COMMISSION		
HOBBS DISTRICT OFFICE		
No. Copies Received		
DISTRIBUTION		
	NO. FURNISHED	
Operator	✓	
Santa Fe	✓	
State Land Office	✓	
Transporter	✓	
U. S. G. S.	✓	
File	✓	

ORIGINAL

NEW MEXICO OIL CONSERVATION COMMISSION
Santa Fe, New Mexico

REQUEST FOR (OIL) - (GAS) ALLOWABLE

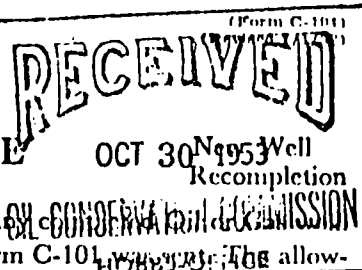

This form shall be submitted by the operator before an initial allowable will be assigned to any well. Form C-104 is to be submitted in QUADRUPLICATE to the same District Office to which Form C-101 was submitted. The allowable will be assigned effective 7:00 A.M. on date of completion or recompletion, provided this form is filed during calendar month of completion or recompletion. The completion date shall be that date in the case of an oil well when oil is delivered into the stock tanks. Gas must be reported on 15.025 psia at 60° Fahrenheit.

Jal, New Mexico October 28, 1953
(Place) (Date)

WE ARE HEREBY REQUESTING AN ALLOWABLE FOR A WELL KNOWN AS:

R. Olsen Oil Company Winningham, Well No. 2, in SE 1/4 SE 1/4,
(Company or Operator) (Lease)
H, Sec. 19, T. 25S, R. 37E, NMPM, Jalco Pool
(Unit)
Lea County. Date Spudded 11-22-49, Date Completed 12-6-49

Please indicate location:

	19		
			o

SE SE Sec. 19-25S-37E

Casing and Cementing Record
Size Feet Sax

9-5/8"	298	200
7	2648	375
2-Stage		

Elevation 3045' Total Depth 2841', P.B. - - -

Top oil/gas pay 2697' Prod. Form. Yates

Casing Perforations: or

Depth to Casing shoe of Prod. String 2648'

Natural Prod. Test BOPD

based on bbls. Oil in Hrs. Mins.

Test after acid or shot BOPD

Based on bbls. Oil in Hrs. Mins.

Gas Well Potential 4,060 MCF - Natural

Size choke in inches 5/8"

Date first oil run to tanks or gas to Transmission system: 12-8-49

Transporter taking Oil or Gas: El Paso Natural Gas Co.

Remarks:

I hereby certify that the information given above is true and complete to the best of my knowledge.

Approved NOV 17 1953, 19

OIL CONSERVATION COMMISSION

By: J. J. Stanley
Engineer District 1
Title

R. Olsen Oil Company

(Company or Operator)

By: Dewey Watson
(Signature)

Title Geological Engineer

Send Communications regarding well to:

Name R. Olsen Oil Company

Address Drawer 'Z' Jal, New Mexico

11/11/1910

OIL CONSERVATION COMMISSION

HOBBS DISTRICT OFFICE

No. Copies Received

DISTRIBUTION

	NO. FURNISHED	
Operator	✓	
Santa Fe	✓	
State Land Office		
Transporter		
U. S. G. S.		
File	✓	

ORIGINAL

NEW MEXICO
OIL CONSERVATION COMMISSION

Gas Well Plat

US-365

Date October 27, 1953

R. Olsen Oil Company

Winningham

2

Operator

Lease

Well No.

Name of Producing Formation

Yates

Pool Jalco

No. Acres Dedicated to the Well 160

SECTION 19-30

TOWNSHIP 25

RANGE 37

	1	9	R. Olsen Oil Co.
Sec 19			2
Sec 30	3	0	
			Winningham

I hereby certify that the information given above is true and complete to the best of my knowledge.

OIL CONSERVATION COMMISSION
SANTA FE, NEW MEXICO

FEB 15 1954

Name Denny Watson

Position Geological Engineer

Representing R. Olsen Oil Company

Address Drawer 'Z' Jal, New Mexico

(over)

INSTRUCTIONS

1. Is this gas well a dual completion? Yes _____ No x
2. If the answer to Question 1 is Yes, are there any other
dually completed wells within the dedicated acreage?
Yes _____ No _____

A separate plat must be filed for each gas well, outlining the area dedicated to such well and showing the location of all other wells (oil and gas) within the outlined area.

Mail in duplicate to the district office for the district in which the well is located.



US-365

NEW MEXICO OIL CONSERVATION COMMISSION

Santa Fe, New Mexico

MISCELLANEOUS REPORTS ON WELLS

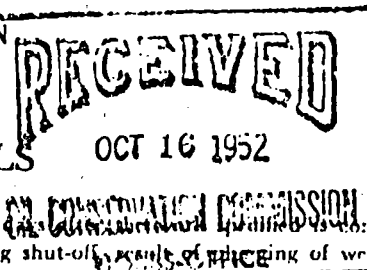

Submit this report in TRIPLICATE to the District Office, Oil Conservation Commission, within 10 days after completion. It should be signed and filed as a report on Beginning Drilling Operations, Results of test of casing shut-off, result of well repair, and other important operations, even though the work was witnessed by an agent of the Commission. See additional instructions in the Rules and Regulations of the Commission.

Indicate Nature of Report by Checking Below

REPORT ON BEGINNING DRILLING OPERATIONS		REPORT ON RESULT OF TEST OF CASING SHUT-OFF		REPORT ON REPAIRING WELL	
REPORT ON RESULT OF PLUGGING WELL		REPORT ON RECOMPLETION OPERATION		REPORT ON Shut In (Other) Pressure	<input checked="" type="checkbox"/>

October 15, 1952

(Date)

Jal, New Mexico

(Place)

Following is a report on the work done and the results obtained under the heading noted above at the

R. Olsen Oil Company

(Company or Operator)

Winningham

(Lease)

Well No. 2 in the SE 1/4 SE 1/4 of Sec. 19

(Contractor)

T. 25S., R. 37E., NMPM., Cooper-Jal Pool, Lea County.

The Dates of this work were as follows: Sept. 24 to Sept. 26

was not

Notice of intention to do the work was submitted on Form C-102 on _____, 19____.

(Cross out incorrect words)

and approval of the proposed plan (was) (was not) obtained.

DETAILED ACCOUNT OF WORK DONE AND RESULTS OBTAINED

Dead weight gauge used.

Shut in pressure 9-24-52 to 9-26-52 was 599# maximum.

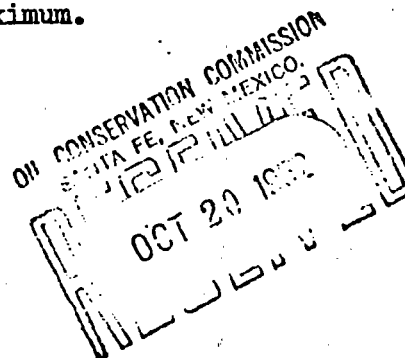

Witnessed by R. E. Johnson

(Name)

El Paso Natural Gas Co.

(Company)

Gas Engineer

(Title)

Approved:

OIL CONSERVATION COMMISSION

Roy Yankovich

(Name)

Oil & Gas Inspector

(Title)

I hereby certify that the information given above is true and complete to the best of my knowledge.

Name

Dewey Watson

Position

Geological Engineer

Representing R. Olsen Oil Company

Address Drawer 121 Jal, New Mexico

OCT 16 1952

(Date)

ORIGINAL

NEW MEXICO OIL CONSERVATION COMMISSION

Santa Fe, New Mexico

(Form 10-10)
(Revised 7/1/52)

JUN 13 1953

MISCELLANEOUS REPORTS ON WELLS

US-365

Submit this report in TRIPLICATE to the District Office, Oil Conservation Commission, within 10 days after the work specified is completed. It should be signed and filed as a report on Beginning Drilling Operations, Results of test of casing shut-off, result of plugging of well, result of well repair, and other important operations, even though the work was witnessed by an agent of the Commission. See additional instructions in the Rules and Regulations of the Commission.

Indicate Nature of Report by Checking Below

REPORT ON BEGINNING DRILLING OPERATIONS		REPORT ON RESULT OF TEST OF CASING SHUT-OFF		REPORT ON REPAIRING WELL	
REPORT ON RESULT OF PLUGGING WELL		REPORT ON RECOMPLETION OPERATION		REPORT ON SHUT IN (Other) PRESSURE	X

June 11, 1953

(Date)

Jal, New Mexico

(Place)

Following is a report on the work done and the results obtained under the heading noted above at the

R. Olsen Oil Company

(Company or Operator)

Winningham

(Lease)

(Contractor)

Well No. 2 in the SE 1/4 SE 1/4 of Sec. 19

T. 25S., R. 37E., NMPM., Jal-Co Pool, Lea County.

The Dates of this work were as follows:

Notice of intention to do the work (~~was~~) (was not) submitted on Form C-102 on _____, 19____.

(Cross out incorrect words)

and approval of the proposed plan (~~was~~) (was not) obtained.

DETAILED ACCOUNT OF WORK DONE AND RESULTS OBTAINED

Dead Weight gauge used.

Shut-In pressure 24 Hrs. 532 PSIG.

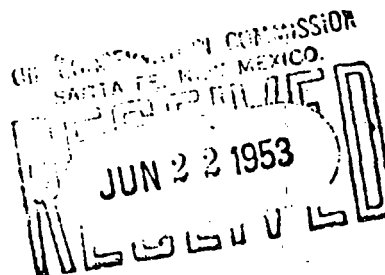

Witnessed by R. E. Johnson El Paso Natural Gas Co. Gas Engineer
(Name) (Company) (Title)

Approved:

OIL CONSERVATION COMMISSION

Roy G. Johnson
(Name)

I hereby certify that the information given above is true and complete to the best of my knowledge.

Name Clay W. TatePosition Geological Engineer

ORIGINAL

NEW MEXICO OIL CONSERVATION COMMISSION

MISCELLANEOUS REPORTS ON WELLS

RECEIVED

JUN 7 1952

Submit this report in triplicate to the Oil Conservation Commission District Office within ten days after the work specified is completed. It should be signed and filed as a report on beginning drilling operations, results of test of casing shut off, result of plugging of well, and other important operations, even though the work was witnessed by an agent of the Commission. See additional instructions in the Rules and Regulations of the Commission.

Indicate nature of report by checking below.

REPORT ON BEGINNING DRILLING OPERATIONS		REPORT ON REPAIRING WELL	
REPORT ON RESULT OF SHOOTING OR CHEMICAL TREATMENT OF WELL		REPORT ON PULLING OR OTHERWISE ALTERING CASING	
REPORT ON RESULT OF TEST OF CASING SHUT-OFF		REPORT ON DEEPENING WELL	
REPORT ON RESULT OF PLUGGING OF WELL		Report on Shut In Pressure Test	x

June 5, 1952

Date

Jal, New Mexico

Place

Following is a report on the work done and the results obtained under the heading noted above at the

R. Olsen Oil Company

Company or Operator

Winningham

Lease

Well No. 2

in the

SE SE

of Sec. 19

T. 25S

R. 37E

N. M. P. M.,

Cooper-Jal

Pool

Lea

County.

The dates of this work were as follows:

4-30-52

Notice of intention to do the work ~~was~~ (was not) submitted on Form C-102 on

19

and approval of the proposed plan ~~was~~ (was not) obtained. (Cross out incorrect words.)

DETAILED ACCOUNT OF WORK DONE AND RESULTS OBTAINED

Dead weight gauge used.

24 Hour shut in pressure

605#

Maximum shut in pressure

606#

48 Hours.

OIL CONSERVATION COMMISSION
SANTA FE, NEW MEXICO.

JUN 11 1952

Witnessed by Fred G. Bernard

Name

El Paso Natural Gas Company

Company

Gas Engineer

Title

APPROVED:

OIL CONSERVATION COMMISSION

Ray G. Galloway
Name
Oil & Gas Inspector
Title

Date

JUN 9 1952

I hereby swear or affirm that the information given above is true and correct.

Name

Dewey Watson

Position

Geological Engineer

Representing

R. Olsen Oil Company

Company or Operator

Address Drawer 121

Jal, New Mexico

NEW MEXICO OIL CONSERVATION COMMISSION

RECEIVED

MISCELLANEOUS REPORTS ON WELLS

OCT 5 1951

OIL CONSERVATION COMMISSION
HOLES-OFFICE

Submit this report in triplicate to the Oil Conservation Commission District Office if completed. It should be signed and filed as a report on beginning drilling operations, results of shooting well, results of test of casing shut off, result of plugging of well, and other important operations, even though the work was witnessed by an agent of the Commission. See additional instructions in the Rules and Regulations of the Commission.

Indicate nature of report by checking below.

REPORT ON BEGINNING DRILLING OPERATIONS		REPORT ON REPAIRING WELL	
REPORT ON RESULT OF SHOOTING OR CHEMICAL TREATMENT OF WELL		REPORT ON PULLING OR OTHERWISE ALTERING CASING	
REPORT ON RESULT OF TEST OF CASING SHUT-OFF		REPORT ON DEEPENING WELL	
REPORT ON RESULT OF PLUGGING OF WELL		Report of Shut In Pressure On High Pressure Gas Wells	X

October 3, 1951

Date

Jal., New Mexico

Place

Following is a report on the work done and the results obtained under the heading noted above at the

R. Olsen Oil Company Winingham Well No. 2 in the
 Company or Operator Lease
 SE SE of Sec. 19, T. 25S, R. 37E, N. M. P. M.,
 Langlie Mattix Pool Lea County.

The dates of this work were as follows:

4-26-51

Notice of intention to do the work ~~was~~ (was not) submitted on Form C-102 on _____, 19____,
 and approval of the proposed plan was (was not) obtained. (Cross out incorrect words.)

DETAILED ACCOUNT OF WORK DONE AND RESULTS OBTAINED

Shut in Pressure for 24 hours 714 PSIG. Dead weight gauge used.

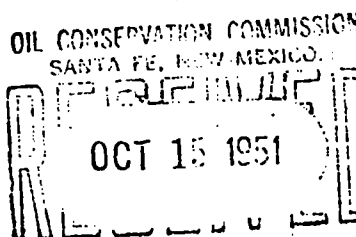

Witnessed by Fred G. Bernard El Paso Natural Gas Company Gas Engineer
 Name Company Title

APPROVED:

OIL CONSERVATION COMMISSION

Ray Yankovich
 Oil & Gas Inspector
 Name Title

OCT 5 - 1951

Date

19...

I hereby swear or affirm that the information given above is true and correct.

Name Dancy Watson

Position Geological Engineer

Representing R. Olsen Oil Co.
 Company or Operator

Address Drawer 'Z' Jal., New Mexico

ORIGINAL

NEW MEXICO OIL CONSERVATION COMMISSION

MISCELLANEOUS REPORTS ON WELLS

RECEIVED

FEB 6 1952

Submit this report in triplicate to the Oil Conservation Commission District Office with in completed. It should be signed and filed as a report on beginning drilling operations, result of casing shut off, result of plugging of well, and other important operations, even though the work is done by an agent of the Commission. See additional instructions in the Rules and Regulations of the Commission.

Indicate nature of report by checking below.

REPORT ON BEGINNING DRILLING OPERATIONS		REPORT ON REPAIRING WELL	
REPORT ON RESULT OF SHOOTING OR CHEMICAL TREATMENT OF WELL		REPORT ON PULLING OR OTHERWISE ALTERING CASING	
REPORT ON RESULT OF TEST OF CASING SHUT-OFF		REPORT ON DEEPENING WELL	
REPORT ON RESULT OF PLUGGING OF WELL		Report on Shut In Pressure On High Pressure Gas Wells	x

10-2-51

Date

Jal, New Mexico

Place

Following is a report on the work done and the results obtained under the heading noted above at the

R. Olsen Oil Company

Company or Operator

Winningham

Lease

Well No. 2

In the

SE SE

of Sec. 19

T. 25S

R. 37E

N. M. P. M.,

Langlie-Mattix

Pool

Lea

County.

The dates of this work were as follows: 10-2-51

Notice of intention to do the work ~~was~~ (was not) submitted on Form C-102 on _____, 19____, and approval of the proposed plan was (was not) obtained. (Cross out incorrect words.)

DETAILED ACCOUNT OF WORK DONE AND RESULTS OBTAINED

Shut in Pressure for 24 hours 669 PSIG. Dead weight gauge used.

OIL CONSERVATION COMMISSION
NEW MEXICO

FEB 11 1952

JUL 11 1952

Witnessed by Fred G. Bearnard El Paso Natural Gas Company Gas Engineer
Name Company Title

APPROVED:
OIL CONSERVATION COMMISSION

Noy Yarkrough
Oil & Gas Inspector
Name Title

FEB 6 1952

Date

19

I hereby swear or affirm that the information given above is true and correct.

Name Henry BlatnerPosition Geological EngineerRepresenting R. Olsen Oil Company

Company or Operator

Address Drawer Z Jal, New Mexico

ORIGINAL

OIL CONSERVATION COMMISSION

SANTA FE, NEW MEXICO

Miscellaneous Reports on Wells

 RECEIVED
 NOV 8 1950
 OIL CONSERVATION COMMISSION
 HOBBS-OFFICE

Submit this report in triplicate to the Oil Conservation Commission or its proper agent within ten days after the work specified is completed. It should be signed and sworn to before a notary public for reports on beginning drilling operations, results of shooting well, results of test of casing shut off, result of plugging of well, and other important operations, even though the work was witnessed by an agent of the Commission. Reports on minor operations need not be signed and sworn to before a notary public. See additional instructions in the Rules and Regulations of the Commission.

Indicate nature of report by checking below.

REPORT ON BEGINNING DRILLING OPERATIONS		REPORT ON REPAIRING WELL	
REPORT ON RESULT OF SHOOTING OR CHEMICAL TREATMENT OF WELL		REPORT ON PULLING OR OTHERWISE ALTERING CASING	
REPORT ON RESULT OF TEST OF CASING SHUT-OFF		REPORT ON DEEPENING WELL	
REPORT ON RESULT OF PLUGGING OF WELL		Report on shut in pressure of High Pressure Gas Wells	X

October 31, 1950

Jal, New Mexico

Date

Place

OIL CONSERVATION COMMISSION,
SANTA FE, NEW MEXICO.

Gentlemen:

Following is a report on the work done and the results obtained under the heading noted above at the

R. OLSEN OIL COMPANY

Company or Operator

Winningham

Well No. 2

In the

Cooper-Jal

NE NW

of Sec.

30

T.

25 South

R.

37 East

N. M. P. M.

Cooper-Jal

Field

Lea

County.

The dates of this work were as follows: October 19, 1950

Notice of intention to do the work was (was not) submitted on Form C-102 on 19

and approval of the proposed plan was (was not) obtained. (Cross out incorrect words.)

DETAILED ACCOUNT OF WORK DONE AND RESULTS OBTAINED

El Paso Natural Gas Company took shut in pressure on Winningham No. 2 on

October 19, 1950 - Shut in 24 hours - pressure 772.3 psia. Dead weight

gauge used.

Witnessed by _____ El Paso Natural Gas Company

Name

Company

Title

Subscribed and sworn before me this _____

I hereby swear or affirm that the information given above is true and correct.

1 day of Nov - 1950

Name _____

Position _____ Geological Engineer

Representing _____ R. OLSEN OIL COMPANY

Company or Operator

My commission expires Sept. 2, 1953

Address _____ Drawer "Z" Jal, New Mexico

Remarks:

APPROVED

NOV 8 - 1950

Date

Notary Public
 Name _____
 Title _____ Oil & Gas Inspector

Title

Santa Fe, New Mexico

[illegible]

WELL RECORD

Mail to Oil Conservation Commission, Santa Fe, New Mexico, or its proper agent not more than twenty days after completion of well. Follow instructions in the Rules and Regulations of the Commission. Indicate questionable data by following it with (?). **SUBMIT IN TRIPPLICATE. FORM O-10 WILL NOT BE APPROVED UNTIL FORM O-105 IS PROPERLY FILLED OUT.**

Box Z, Jal, New Mexico

Address

25S

...County.

The information given is to be kept confidential until.....19.....

No. 3, from _____ to _____ No. 6, from _____ to _____

No. 4, from _____ to _____ feet.

[illegible]

Include data on rate of water inflow and elevation to which water rose in hole.

No. 1, from..... to..... feet.

No. 2, from..... to..... feet.

No. 3, from..... to..... feet.

No. 4, from..... to..... feet.

CASING RECORD

SIZE	WEIGHT PER FOOT	THREADS PER INCH	MAKE	AMOUNT	KIND OF SHOE	OUT & FILLED FROM	PERFORATED		PURPOSE
							FROM	TO	
9-5/8	36	8	Nat.	298	Howco				Surface
7	23	8	"	2648	"				Oil String

MUDDING AND CEMENTING RECORD

SIZE OF HOLE	SIZE OF CASING	WHERE SET	NO. SACKS OF CEMENT	METHODS USED	MUD GRAVITY	AMOUNT OF MUD USED
12 $\frac{1}{2}$	9-5/8	298	200	Howco		50 Sacks
8-3/4	7	2648	375	2 Staged	34	200 "

PLUGS AND ADAPTERS

Heaving plug—Material..... Length..... Depth Set.....

Adapters — Material..... Size.....

RECORD OF SHOOTING OR CHEMICAL TREATMENT

SIZE	SHELL USED	EXPLOSIVE OR CHEMICAL USED	QUANTITY	DATE	DEPTH SHOT OR TREATED	DEPTH CLEANED OUT

Results of shooting or chemical treatment..... Not Shot or Treated.....

RECORD OF DRILL-STEM AND SPECIAL TESTS

If drill-stem or other special tests or deviation surveys were made, submit report on separate sheet and attach hereto.

TOOLS USED

Rotary tools were used from..... feet to 2841 TD feet, and from..... feet to..... feet.

Cable tools were used from..... feet to..... feet, and from..... feet to..... feet.

PRODUCTION

Put to producing December 8, 19 49

The production of the first 24 hours was..... barrels of fluid of which..... % was oil;..... %

emulsion;..... % water; and..... % sediment. Gravity, Be.....

If gas well, cu. ft. per 24 hours 4,060,000 thru 5/8" choke..... Gallons gasoline per 1,000 cu. ft. of gas.....

Rock pressure, lbs. per sq. in.....

EMPLOYEES

Bill Clark..... Driller C. B. Riggs..... Driller

FORMATION RECORD

FROM	TO	THICKNESS IN FEET	FORMATION
0	310	310	Redbed
310	692	382	Redrock
692	860	168	Redrock & Sand
860	1015	155	Redrock
1015	1172	157	Anhy.
1172	1960	788	Salt & Shells
1960	2060	100	Salt
2060	2350	290	Salt & Shells
2350	2503	153	Anhy. & Gip
2503	2569	66	Brown Lime
2569	2841	272	Sand & Lime

OIL CONSERVATION COMMISSION

Santa Fe, New Mexico

MISCELLANEOUS REPORTS ON WELLS

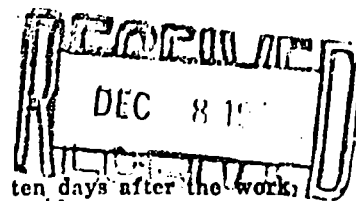

Submit this report in triplicate to the Oil Conservation Commission or its proper agent within ten days after the work specified is completed. It should be signed and sworn to before a notary public for reports on beginning drilling operations, results of shooting well, results of test of casing shut off, result of plugging of well, and other important operations, even though the work was witnessed by an agent of the Commission. Reports on minor operations need not be signed and sworn to before a notary public. See additional instructions in the Rules and Regulations of the Commission.

Indicate nature of report by checking below.

REPORT ON BEGINNING DRILLING OPERATIONS		REPORT ON REPAIRING WELL	
REPORT ON RESULT OF SHOOTING OR CHEMICAL TREATMENT OF WELL		REPORT ON PULLING OR OTHERWISE ALTERING CASING	
REPORT ON RESULT OF TEST OF CASING SHUT-OFF	<input checked="" type="checkbox"/>	REPORT ON DEEPENING WELL	
REPORT ON RESULT OF PLUGGING OF WELL			

December 6, 1949

Jal, New Mexico

Date

Place

OIL CONSERVATION COMMISSION,
SANTA FE, NEW MEXICO

Gentlemen:

Following is a report on the work done and the results obtained under the heading noted above at the _____
R. Olsen Oil Company Winingham Well No. 2 in the

SE S⁴ Company or Operator Lease
of Sec. 19, T. 25S, R. 37E, N. M. P. M.,
Cooper-Jal Field, Lea County.

The dates of this work were as follows: Dec. 5, 1949

Notice of intention to do the work was (~~was not~~) submitted on Form C-102 on Dec. 5, 1949 19
and approval of the proposed plan was (~~was not~~) obtained. (Cross out incorrect words.)

DETAILED ACCOUNT OF WORK DONE AND RESULTS OBTAINED

2648' of 7" Casing was set 2 staged, 1350'
with 300 sacks of cement. 75 sacks was
used on the top.

Build up pressure of a 1000# was used in
Testing, no leaks or seepage.

Witnessed by Johnnie French R. Olsen Oil Company Production Supt.
Name Company Title

Subscribed and sworn before me this _____
6th day of December 1949
B. L. C. Lockley
Notary Public

I hereby swear or affirm that the information given above
is true and correct.

Name Johnnie French
Position Production Supt.
Representing R. Olsen Oil Company
Company or Operator

My commission expires Oct. 21, 1953

Address Box Z, Jal, New Mexico

Remarks:

Ray. Yankough
Name
21 & Gay
Title

ORIGINAL NEW MEXICO OIL CONSERVATION COMMISSION

SANTA FE, NEW MEXICO

MISCELLANEOUS NOTICES

RECEIVED
DEC 8 1949

Submit this notice in triplicate to the Oil Conservation Commission or its proper agent before the work specified is to begin. A copy will be returned to the sender on which will be given the approval, with any modifications considered advisable, or the rejection by the Commission or agent, of the plan submitted. The plan as approved should be followed, and work should not begin until approval is obtained. See additional instructions in the Rules and Regulations of the Commission.

Indicate nature of notice by checking below:

NOTICE OF INTENTION TO TEST CASING SHUT-OFF	<input checked="" type="checkbox"/>	NOTICE OF INTENTION TO SHOOT OR CHEMICALLY TREAT WELL	
NOTICE OF INTENTION TO CHANGE PLANS		NOTICE OF INTENTION TO PULL OR OTHERWISE ALTER CASING	
NOTICE OF INTENTION TO REPAIR WELL		NOTICE OF INTENTION TO PLUG WELL	
NOTICE OF INTENTION TO DEEPEN WELL			

Jal, New Mexico

Dec. 5, 1949

Place

Date

OIL CONSERVATION COMMISSION,
Santa Fe, New Mexico.

Gentlemen:

Following is a notice of intention to do certain work as described below at the

R. Olsen Oil Company Winningham Well No. 2 in SE SE
Company or Operator Lease
of Sec. 19, T. 25S, R. 37E, N. M. P. M., Cooner-Jal Field.
Lea County.

FULL DETAILS OF PROPOSED PLAN OF WORK

FOLLOW INSTRUCTIONS IN THE RULES AND REGULATIONS OF THE COMMISSION

It is our intention to set approx.
2650' 7" casing with 300 sacks
cement two staged. Test will be
made to determine leaks.

Approved _____, 19____
except as follows:

R. Olsen Oil Company

Company or Operator

By

Position

Production Supt.

Send communications regarding well to

Name R. Olsen Oil Company

Address Box Z

Jal, New Mexico

OIL CONSERVATION COMMISSION,

By

Title

OIL CONSERVATION COMMISSION

Santa Fe, New Mexico

MISCELLANEOUS REPORTS ON WELLS

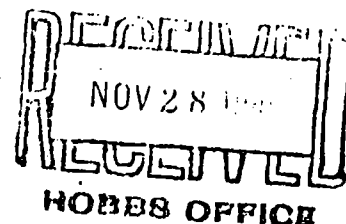

Submit this report in triplicate to the Oil Conservation Commission or its proper agent within ten days after the work specified is completed. It should be signed and sworn to before a notary public for reports on beginning drilling operations, results of shooting well, results of test of casing shut off, result of plugging of well, and other important operations, even though the work was witnessed by an agent of the Commission. Reports on minor operations need not be signed and sworn to before a notary public. See additional instructions in the Rules and Regulations of the Commission.

Indicate nature of report by checking below.

REPORT ON BEGINNING DRILLING OPERATIONS		REPORT ON REPAIRING WELL	
REPORT ON RESULT OF SHOOTING OR CHEMICAL TREATMENT OF WELL		REPORT ON PULLING OR OTHERWISE ALTERING CASING	
REPORT ON RESULT OF TEST OF CASING SHUT-OFF	X	REPORT ON DLEPENING WELL	
REPORT ON RESULT OF PLUGGING OF WELL			

Jal, New Mexico

Nov. 25, 1949

Date

Place

OIL CONSERVATION COMMISSION,
SANTA FE, NEW MEXICO

Gentlemen:

Following is a report on the work done and the results obtained under the heading noted above at the _____
R. Olsen Oil Company _____ Winningham _____ Well No. 2 _____ in the

Company or Operator _____ Lease _____
SE SE _____ of Sec. 19 _____, T. 25S _____, R. 37E _____, N. M. P. M.,
Cooper-Jal _____ Field, _____ Lea _____ County.

The dates of this work were as follows: _____ Nov. 23, 1949

Notice of intention to do the work was (~~was not~~) submitted on Form C-102 on _____ Nov. 23, 1949 _____ 19 _____
and approval of the proposed plan was (~~was not~~) obtained. (Cross out incorrect words.)

DETAILED ACCOUNT OF WORK DONE AND RESULTS OBTAINED

48 hours has elapsed since setting 298' 9-5/8"
casing with 200 sacks of cement.

Build up pressure of 1000 lbs. was used to
test shut off, no leaks or seepage.

Witnessed by _____ W. F. Hackelman _____ R. Olsen Oil Co. _____ Drilling Supt.
Name Company Title

Subscribed and sworn before me this _____

I hereby swear or affirm that the information given above
is true and correct.

25th day of November 1949

Name _____

Position _____ Production Supt.

Representing _____ R. Olsen Oil Company

Company or Operator

My commission expires Oct. 21, 1953

Address Box 2, Jal, New Mexico

Remarks:

Name _____
Title _____

NEW MEXICO OIL CONSERVATION COMMISSION

SANTA FE, NEW MEXICO

MISCELLANEOUS NOTICES

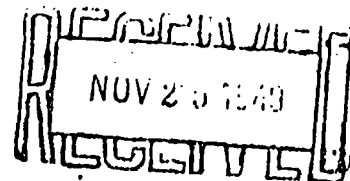

Submit this notice in triplicate to the Oil Conservation Commission or its proper agent before the work is to begin. A copy will be returned to the sender on which will be given the approval, with any modifications considered advisable, or the rejection by the Commission or agent, of the plan submitted. The plan as approved should be followed, and work should not begin until approval is obtained. See additional instructions in the Rules and Regulations of the Commission.

Indicate nature of notice by checking below:

NOTICE OF INTENTION TO TEST CASING SHUT-OFF	<input checked="" type="checkbox"/>	NOTICE OF INTENTION TO SHOOT OR CHEMICALLY TREAT WELL	
NOTICE OF INTENTION TO CHANGE PLANS		NOTICE OF INTENTION TO PULL OR OTHERWISE ALTER CASING	
NOTICE OF INTENTION TO REPAIR WELL		NOTICE OF INTENTION TO PLUG WELL	
NOTICE OF INTENTION TO DEEPEN WELL			

Jal, New Mexico

Nov. 23, 1949

Place

Date

OIL CONSERVATION COMMISSION,
Santa Fe, New Mexico.

Gentlemen:

Following is a notice of intention to do certain work as described below at the

R. Olsen Oil Company Winningham Well No. 2 in SE SE
Company or Operator Lease
of Sec. 19, T. 25S, R. 37E, N. M. P. M., Cooper-Jal Field.
Lea County.

FULL DETAILS OF PROPOSED PLAN OF WORK

FOLLOW INSTRUCTIONS IN THE RULES AND REGULATIONS OF THE COMMISSION

It is our intention to set approx.
300' 9-5/8" Casing with 200 sacks
cement.

Well will be tested for leaks.

NOV 25 1949

Approved _____, 19____
except as follows:

R. Olsen Oil Company

Company or Operator

By

Position

Production Supt.

Send communications regarding well to

Name

R. Olsen Oil Company

Address

Box Z

Jal, New Mexico

By

Title

OIL CONSERVATION COMMISSION

OIL & GAS INSPECTION

NEW MICO OIL CONSERVATION CO. SION

Santa Fe, New Mexico

NOV 25 1949

NOTICE OF INTENTION TO DRILL

Notice must be given to the Oil Conservation Commission or its proper agent and approval obtained, before drilling begins. If changes in the proposed plan are considered advisable, a copy of this notice showing such changes will be returned to the sender. Submit this notice in triplicate. One copy will be returned following approval. See additional instructions in Rules and Regulations of the Commission.

Jal, New Mexico

November 22, 1949

Place

Date

OIL CONSERVATION COMMISSION,
Santa Fe, New Mexico,

Gentlemen:

You are hereby notified that it is our intention to commence the drilling of a well to be known as

R. Olsen Oil Company

Winningham

Well No. 2

in SE SE

Company or Operator

Lease

of Sec. 19, T. 25S, R. 37E, N. M., P. M., Cooper-Jal Field, Len County.

N

The well is 598 feet (N.) (S) of the South line and 653 feet (E) (W.) of the East line of Section 19

(Give location from section or other legal subdivision lines. Cross out wrong directions.)

If state land the oil and gas lease is No. Assignment No.

If patented land the owner is

Address

If government land the permittee is

Address

The lessee is R. Olsen Oil Company

Address Box Z, Jal, New Mexico

AREA 640 ACRES

LOCATE WELL CORRECTLY

We propose to drill well with drilling equipment as follows:
Rotary to total depth.

The status of a bond for this well in conformance with Rule 39 of the General Rules and Regulations of the Commission is as follows: Blanket

We propose to use the following strings of casing and to land or cement them as indicated:

Size of Hole	Size of Casing	Weight Per Foot	New or Second Hand	Depth	Landed or Cemented	Bags Cement
12 1/4	9-5/8	36	New	300	Cemented	175
8-3/4	7	23	"	2700	"	300

If changes in the above plan become advisable we will notify you before cementing or landing casing. We estimate that the first productive oil or gas sand should occur at a depth of about 2950 feet.

Additional information:

Elevation 3045a'

NOV 25 1949

Approved

19

except as follows:

Return to top of salt section
on 8" casing

OIL CONSERVATION COMMISSION,

By

OIL & GAS INSPECTOR

Sincerely yours,

R. Olsen Oil Company

Company or Operator

By

Production Supt,

Send communications regarding well to

Name R. Olsen Oil Company

Address Box Z, Jal, New Mexico

NEW MEXICO OIL CONSERVATION COMMISSION

Santa Fe, New Mexico

NOTICE OF INTENTION TO DRILL

Notice must be given to the Oil Conservation Commission or its proper agent and approval obtained before drilling begins. If changes in the proposed plan are considered advisable, a copy of this notice showing such changes will be returned to the sender. Submit this notice in triplicate. One copy will be returned following approval. See additional instructions in Rules and Regulations of the Commission.

Jal, New Mexico

November 19, 1949

Place

Date

OIL CONSERVATION COMMISSION,
Santa Fe, New Mexico,

Gentlemen:

You are hereby notified that it is our intention to commence the drilling of a well to be known as _____

R. Olsen Oil Company

Cooper

Well No. 5

in SE SE

Company or Operator

Lease

of Sec. 19, T. 25S, R. 37E, N. M., P. M., Cooper-Jal Field, Lea County.

N

The well is 598 feet (N.) (S) of the South line and 653 feet (E) (W.) of the East line of Section 19

(Give location from section or other legal subdivision lines. Cross out wrong directions.)

If state land the oil and gas lease is No. _____ Assignment No. _____

If patented land the owner is _____

Address _____

If government land the permittee is _____

Address _____

The lessee is R. Olsen Oil Company

Address Box 2, Jal, New Mexico

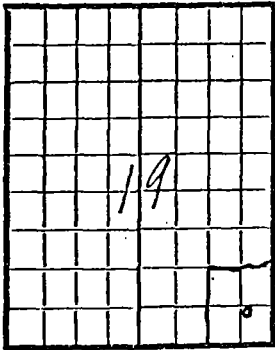

AREA 640 ACRES

LOCATE WELL CORRECTLY

We propose to drill well with drilling equipment as follows: _____

Rotary to total depth.

The status of a bond for this well in conformance with Rule 39 of the General Rules and Regulations of the Commission is as follows: Blanket

We propose to use the following strings of casing and to land or cement them as indicated:

Size of Hole	Size of Casing	Weight Per Foot	New or Second Hand	Depth	Landed or Cemented	Backs Cement
12 1/4	9-5/8	36	New	300	Cemented	175
8-3/4	7	23	"	2700	"	300

If changes in the above plan become advisable we will notify you before cementing or landing casing. We estimate that the first productive oil or gas sand should occur at a depth of about 2950 feet.

Additional information:

Elevation 3045'

Approved _____, 19

except as follows:

Return to top of cement must
on 7" casing

OIL CONSERVATION COMMISSION,

By _____

Title _____

Sincerely yours,

R. Olsen Oil Company

Company or Operator

By _____

Position Production Supt.

Send communications regarding well to

Name R. Olsen Oil Company

Address Box 2, Jal, New Mexico

I-30-25-37
Texas Pacific
Winningham #3

B/s

$\gamma = +298$

$\gamma = +48$

PBTD
3022 w/
Cement &
hydramite

5 1/2 in. e
3050

PBTD
3085

COMPANY Texas Pacific
(R. Olsen)
WELL Winningham No. 3
FIELD Jalmat
LOCATION 1930 FSL & 330 FEL (I)
Section 30, T-25-S, R-37-E
COUNTY Lea
STATE New Mexico
ELEVATIONS: KB _____
DF 3016
GL _____

COMPLETION RECORD

SPUD DATE 4-1-50 COMP. DATE 4-17-50

TD 2844 PBTD 2844

CASING RECORD 9 5/8 @ 295 w/200

7 @ 2664 w/300

PERFORATING RECORD OH: 2664-2844

STIMULATION

IP IPF= 6000 MCFPD

GOR GR

TP CP

CHOKE TUBING @

DST RECORD 12-23-50 Deepened well to 3144 w/
5 1/2 I 2550-3050 w/100 sx.

PBTD @ 3085. Shot OH: 3050-3082
w/120 jet charges. IPF= 315 BOPD +
60 BWPD.

9-9-54 PBTD @ 3022. Perf 2730-
2974. SF/10,000 + 11,000.

REMARKS

Recompleted Jalmat (Gas).

Last Jalmat (Gas) Prod 11-70.

Reported as non-commercial to NMOCD
in 11-75.

NEW MEXICO OIL CONSERVATION COMMISSION
REQUEST FOR ALLOWABLE
AND
AUTHORIZATION TO TRANSPORT OIL AND NATURAL GAS

Form C-104
Supersedes Old C-104 and C-105
Effective 1-1-65

NO. OF COPIES RECEIVED	
DISTRIBUTION	
SANTA FE	
FILE	
U.S.G.S.	
LAND OFFICE	
TRANSPORTER	OIL
	GAS
OPERATOR	
PRORATION OFFICE	

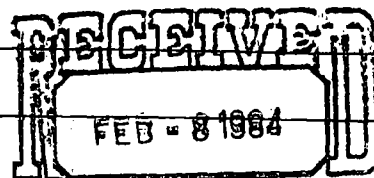

Operator
Doyle Hartman
Address
Post Office Box 10426, Midland, Texas 79702

Reason(s) for filing (Check proper box)
New Well ☐
Recompletion ☐
Change in Ownership ☒
Change in Transporter of
Oil ☐
Casinghead Gas ☐

Other (Please explain) ☐
Oil CONSERVATION DIVISION
SANTA FE

If change of ownership give name and address of previous owner Sun Exploration & Production Co., P.O. Box 1861, Midland, Texas 79702

II. DESCRIPTION OF WELL AND LEASE

Lease Name Winningham	Well No. 3	Pool Name, including Formation Jalmat (Gas)	Kind of Lease State, Federal or Fee Fee	Lease No.
Location Unit Letter <u>I</u> ; <u>1930</u> Feet From The <u>South</u> Line and <u>330</u> Feet From The <u>East</u> Line of Section <u>30</u> Township <u>25S</u> Range <u>37E</u> , NMPM, Lea County				

III. DESIGNATION OF TRANSPORTER OF OIL AND NATURAL GAS

Name of Authorized Transporter of Oil <input type="checkbox"/> or Condensate <input type="checkbox"/>	Address (Give address to which approved copy of this form is to be sent)	
Name of Authorized Transporter of Casinghead Gas <input type="checkbox"/> or Dry Gas <input checked="" type="checkbox"/>	Address (Give address to which approved copy of this form is to be sent)	
<u>El Paso Natural Gas</u>	<u>P.O. Box 1384, Jal, New Mexico 88252</u>	
If well produces oil or liquids, give location of tanks.	Unit	Sec.
	Twp.	Rge.
	Is gas actually connected? <u>Yes</u> When	

If this production is commingled with that from any other lease or pool, give commingling order number:

V. COMPLETION DATA

Designate Type of Completion - (X)	Oil Well	Gas Well	New Well	Workover	Deepen	Plug Back	Same Res't.	Diff. Res't.
Date Spudded	Date Compl. Ready to Prod.		Total Depth		P.B.T.D.			
Elevations (DF, RKB, RT, GR, etc.)	Name of Producing Formation		Top Oil/Gas Pay		Tubing Depth			
Perforations					Depth Casing Shoe			

TUBING, CASING, AND CEMENTING RECORD

HOLE SIZE	CASING & TUBING SIZE	DEPTH SET	SACKS CEMENT

VI. TEST DATA AND REQUEST FOR ALLOWABLE OIL WELL

(Test must be after recovery of total volume of load oil and must be equal to or exceed top allowable for this depth or be for full 24 hours)

Date First New Oil Run To Tanks	Date of Test	Producing Method (Flow, pump, gas lift, etc.)	
Length of Test	Tubing Pressure	Casing Pressure	Choke Size
Actual Prod. During Test	Oil-Bbls.	Water-Bbls.	Gas-MCF

GAS WELL

Actual Prod. Test-MCF/D	Length of Test	Bbls. Condensate/MMCF	Gravity of Condensate
Testing Method (pilot, back pr.)	Tubing Pressure (Shut-in)	Casing Pressure (Shut-in)	Choke Size

I. CERTIFICATE OF COMPLIANCE

I hereby certify that the rules and regulations of the Oil Conservation Commission have been complied with and that the information given above is true and complete to the best of my knowledge and belief.

Larry A. N...
(Signature)

Engineer

(Title)

August 30, 1983

(Date)

OIL CONSERVATION COMMISSION

SEP 1 1983

APPROVED SEP 1 1983, 19
ORIGINAL SIGNED BY JERRY SEXTON
BY DISTRICT SUPERVISOR

TITLE

This form is to be filed in compliance with RULE 1104.
If this is a request for allowable for a newly drilled or deepened well, this form must be accompanied by a tabulation of the deviated turns taken on the well in accordance with RULE 111.

All sections of this form must be filled out completely for allowable on new and re-completed wells.

Fill out only Sections I, II, III, and VI for changes of name, well name or number, or transporter or other such change of condition.

DISTRIBUTION	
SANTA FE	
FILE	
J.S.G.S.	
LAND OFFICE	
TRANSPORTER	OIL
	GAS
OPERATOR	
PRORATION OFFICE	

NEW MEXICO OIL CONSERVATION COMMISSION
REQUEST FOR ALLOWABLE
AND

Form C-104
Supersedes Old C-104 and
Effective 1-1-85

AUTHORIZATION TO TRANSPORT OIL AND NATURAL GAS

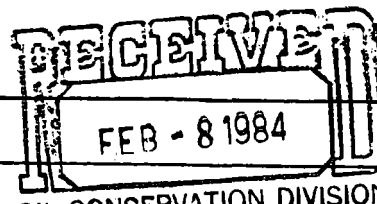

Operator
Sun Exploration & Production Co.
Address
P. O. Box 1861, Midland, Texas 79702

Reason(s) for filing (Check proper box)

New Well ☐ Change in Transporter of:
Recompletion ☐ Oil ☐ Dry Gas ☐
Change in Ownership ☐ Casinghead Gas ☐ Condensate ☐

Other (Please explain) **SANTA FE**

**Name Change Only
From: Sun Oil Company**

If change of ownership give name
and address of previous owner

II. DESCRIPTION OF WELL AND LEASE

Lease Name Winningham	Well No. 3	Pool Name, Including Formation Jalmat Tansill Yts 7 Rvrs Gas	Kind of Lease State, Federal or Fee Fee	Lease
Location Unit Letter K 1930 Feet From The South Line and 330 Feet From The East Line of Section 30 Township 25-S Range 37-E , NMPM, Lea Cau				

III. DESIGNATION OF TRANSPORTER OF OIL AND NATURAL GAS **Ta'd**

Name of Authorized Transporter of Oil <input type="checkbox"/> or Condensate <input type="checkbox"/>	Address (Give address to which approved copy of this form is to be sent)					
Name of Authorized Transporter of Casinghead Gas <input type="checkbox"/> or Dry Gas <input type="checkbox"/>	Address (Give address to which approved copy of this form is to be sent)					
If well produces oil or liquids, give location of tanks.	Unit	Sec.	Twp.	Pge.	Is gas actually connected?	When

If this production is commingled with that from any other lease or pool, give commingling order number:

IV. COMPLETION DATA

Designate Type of Completion - (X)	Oil Well	Gas Well	New Well	Workover	Deepen	Plug Back	Same Res't.	Diff. R.
Date Spudded	Date Compl. Ready to Prod.	Total Depth			P.B.T.D.			
Elevations (DF, RKB, RT, CR, etc.)	Name of Producing Formation		Top Oil/Gas Pay		Tubing Depth			
Perforations					Depth Casing Shoe			
TUBING, CASING, AND CEMENTING RECORD								
HOLE SIZE	CASING & TUBING SIZE		DEPTH SET		SACKS CEMENT			

V. TEST DATA AND REQUEST FOR ALLOWABLE
OIL WELL

(Test must be after recovery of total volume of load oil and must be equal to or exceed top of
able for this depth or be for full 24 hours)

Date First New Oil Run To Tanks	Date of Test	Producing Method (Flow, pump, gas lift, etc.)	
Length of Test	Tubing Pressure	Casing Pressure	Choke Size
Actual Prod. During Test	Oil-Bbls.	Water-Bbls.	Gas-MCF

GAS WELL

Actual Prod. Test-MCF/D	Length of Test	Bbls. Condensate/MMCF	Gravity of Condensate
Testing Method (pilot, back pr.)	Tubing Pressure (Shut-in)	Casing Pressure (Shut-in)	Choke Size

VI. CERTIFICATE OF COMPLIANCE

I hereby certify that the rules and regulations of the Oil Conservation
Commission have been complied with and that the information given
above is true and complete to the best of my knowledge and belief.

DeAnn Kemp
(Signature)

Acct. Asst. II

(Title)

1-1-82

(Date)

OIL CONSERVATION COMMISSION

APPROVED Jan 11 1984, 19

BY John J. Smith

TITLE Dir. J. Smith

This form is to be filed in compliance with RULE 1104.

If this is a request for allowable for a newly drilled or deeper
well, this form must be accompanied by a tabulation of the deviate
tests taken on the well in accordance with RULE 111.

All sections of this form must be filled out completely for allow-
able on new and recompleted wells.

Fill out only Sections I, II, III, and VI for changes of own-
well name or number, or transporter, or other such change of condi-
tion. Forms C-104 must be filed for each well in multi-

DISTRIBUTION	
SANTA FE	
FILE	
U.S.G.S.	
LAND OFFICE	
TRANSPORTER	OIL
	GAS
OPERATOR	
PRORATION OFFICE	

NEW MEXICO OIL CONSERVATION COM
REQUEST FOR ALLOWABLE
AND
AUTHORIZATION TO TRANSPORT OIL AND NATURAL GAS

Form C-104
Supersedes Old C-104 and
Effective 1-1-65

I.

Operator	SUN OIL COMPANY		
Address	P.O. Box 1861, Midland, TX 79702		
Reason(s) for filing (Check proper box)	Other (Please explain)		RECEIVED FEB - 8 1984 OIL CONSERVATION DIVISION SANTA FE
New Well <input type="checkbox"/>	Change in Transporter of:		
Recompletion <input type="checkbox"/>	Oil <input type="checkbox"/>	Dry Gas <input type="checkbox"/>	
Change in Ownership <input checked="" type="checkbox"/>	Casinghead Gas <input type="checkbox"/>	Condensate <input type="checkbox"/>	

If change of ownership give name and address of previous owner SUN TEXAS COMPANY, P.O. Box 4067, Midland, TX 79704

II. DESCRIPTION OF WELL AND LEASE

Lease Name	Well No.	Pool Name, including Formation	Kind of Lease	Lease
Winningham	3	Jalmat Tansill Yts 7 Rvrs Gas	State, Federal or Fee Fee	
Location				
Unit Letter <u>K I</u>	1930	Feet From The <u>South</u>	Line and <u>330</u>	Feet From The <u>East</u>
Line of Section <u>30</u>	Township <u>25-S</u>	Range <u>37-E</u>	NMPM, Lea	

III. DESIGNATION OF TRANSPORTER OF OIL AND NATURAL GAS TA'd

Name of Authorized Transporter of Oil <input type="checkbox"/>	or Condensate <input type="checkbox"/>	Address (Give address to which approved copy of this form is to be sent)
Name of Authorized Transporter of Casinghead Gas <input type="checkbox"/>	or Dry Gas <input type="checkbox"/>	Address (Give address to which approved copy of this form is to be sent)
If well produces oil or liquids, give location of tanks.	Unit	Sec.
	Twp.	Rge.
	Is gas actually connected?	When

If this production is commingled with that from any other lease or pool, give commingling order number: _____

IV. COMPLETION DATA

Designate Type of Completion - (X)	Oil Well	Gas Well	New Well	Workover	Deepen	Plug Back	Same Res't.	Diff. Re
Date Spudded	Date Compl. Ready to Prod.		Total Depth		P.B.T.D.			
Elevations (DF, RKB, RT, GR, etc.)	Name of Producing Formation		Top Oil/Gas Pay		Tubing Depth			
Perforations					Depth Casing Shoe			
TUBING, CASING, AND CEMENTING RECORD								
HOLE SIZE	CASING & TUBING SIZE		DEPTH SET		SACKS CEMENT			

V. TEST DATA AND REQUEST FOR ALLOWABLE OIL WELL

(Test must be after recovery of total volume of load oil and must be equal to or exceed top of hole for this depth or be for full 24 hours)

Date First New Oil Run To Tanks	Date of Test	Producing Method (Flow, pump, gas lift, etc.)	
Length of Test	Tubing Pressure	Casing Pressure	Choke Size
Actual Prod. During Test	Oil-Bble.	Water-Bble.	Gas-MCF

GAS WELL

Actual Prod. Test-MCF/D	Length of Test	Bble. Condensate/MMCF	Gravity of Condensate
Testing Method (pitot, back pr.)	Tubing Pressure (shut-in)	Casing Pressure (shut-in)	Choke Size

VI. CERTIFICATE OF COMPLIANCE

I hereby certify that the rules and regulations of the Oil Conservation Commission have been complied with and that the information given above is true and complete to the best of my knowledge and belief.

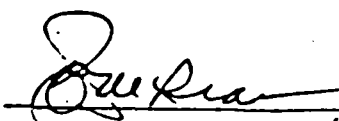
(Signature)
Production/Proration Supervisor
(Title)
July 1, 1981
(Date)

OIL CONSERVATION COMMISSION

APPROVED JUL 28 1981, 19____
Signed By
BY Larry Sexton
Deputy

TITLE _____

This form is to be filed in compliance with RULE 1104.
If this is a request for allowable for a newly drilled or deep well, this form must be accompanied by a tabulation of the device tests taken on the well in accordance with RULE 111.
All sections of this form must be filled out completely for all able on new and recompleted wells.
Fill out only Sections I, II, III, and VI for changes of own well name or number, or transporter, or other such change of condition.
Separate Forms C-104 must be filed for each pool in multi-

REQUEST FOR ALLOWABLE
AND
AUTHORIZATION TO TRANSPORT OIL AND NATURAL GAS

SANTA FE		
FILE		
U.S.G.S.		
LAND OFFICE		
TRANSPORTER	OIL	
	GAS	
OPERATOR		
PRORATION OFFICE		

Operator

SUN TEXAS COMPANY

Address

P. O. Box 4067 Midland, Texas 79701

Reason(s) for filing (Check proper box)

New Well ☐Recompletion ☐Change in Ownership ☒

Change in Transporter of:

Oil ☐Dry Gas ☐Casinghead Gas ☐Condensate ☐

Other (Please explain)

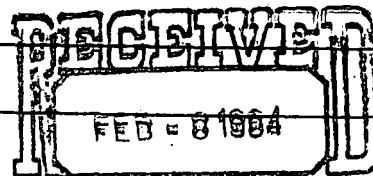
OIL CONSERVATION DIVISION
SANTA FEIf change of ownership give name
and address of previous owner

TEXAS PACIFIC OIL COMPANY, INC. P. O. Box 4067 Midland, TX. 79

I. DESCRIPTION OF WELL AND LEASE

Lease Name WINDINGHAM	Well No. 3	Pool Name, including Formation Tolmat Yates Gas	Kind of Lease State, Federal or Fee Fee	Lease 1
Location Unit Letter 1 : 1930 Feet From The South Line and 230 Feet From The East				
Line of Section 36 Township 25-S Range 37-E, NMPM, 18-A Coun				

II. DESIGNATION OF TRANSPORTER OF OIL AND NATURAL GAS

Name of Authorized Transporter of Oil <input type="checkbox"/> or Condensate <input type="checkbox"/>	Address (Give address to which approved copy of this form is to be sent)					
Name of Authorized Transporter of Casinghead Gas <input type="checkbox"/> or Dry Gas <input type="checkbox"/>	Address (Give address to which approved copy of this form is to be sent)					
If well produces oil or liquids, give location of tanks.	Unit	Sec.	Twp.	Pge.	Is gas actually connected?	When

If this production is commingled with that from any other lease or pool, give commingling order number:

V. COMPLETION DATA

Designate Type of Completion - (X)	Oil Well	Gas Well	New Well	Workover	Deepen	Plug Back	Same Res't.	Diff. Re
Date Spudded	Date Compl. Ready to Prod.		Total Depth		P.B.T.D.			
Elevations (DF, RKB, RT, CR, etc.)	Name of Producing Formation		Top Oil/Gas Pay		Tubing Depth			
Perforations					Depth Casing Shoe			

TUBING, CASING, AND CEMENTING RECORD

HOLE SIZE	CASING & TUBING SIZE	DEPTH SET	SACKS CEMENT

VI. TEST DATA AND REQUEST FOR ALLOWABLE OIL WELL

(Test must be after recovery of total volume of load off and must be equal to or exceed top all
able for this depth or be for full 24 hours)

Date First New Oil Run To Tanks	Date of Test	Producing Method (Flow, pump, gas lift, etc.)	
Length of Test	Tubing Pressure	Casing Pressure	Choke Size
Actual Prod. During Test	Oil - Bbls.	Water - Bbls.	Gas - MCF

GAS WELL

Actual Prod. Test - MCF/D	Length of Test	Bbls. Condensate/MMCF	Gravity of Condensate
Testing Method (pilot, back pr.)	Tubing Pressure (Shut-in)	Casing Pressure (Shut-in)	Choke Size

CERTIFICATE OF COMPLIANCE

I hereby certify that the rules and regulations of the Oil Conservation
Commission have been complied with and that the information given
above is true and complete to the best of my knowledge and belief.Regional Operations Superintendent/West
(Title)

SEP 12 1980

(Date)

OIL CONSERVATION COMMISSION

APPROVED OCT 27 1980
BY
TITLE

This form is to be filed in compliance with RULE 1104.

If this is a request for allowable for a newly drilled or deeper
well, this form must be accompanied by a tabulation of the deviat
tests taken on the well in accordance with RULE 111.All sections of this form must be filled out completely for all
able on new and recompleted wells.Fill out only Sections I, II, III, and VI for changes of own
well name or number, or transporter, or other such change of conditioSeparate Forms C-104 must be filed for each pool in multi
completed wells.

10. OF COPIES RECEIVED

DISTRIBUTION	
NTA F	
LE	
S.O.S.	
AND FICE	
PER OR	

NEW MEXICO OIL CONSERVATION COMMISSION

Form C-103
Supersedes Old
C-102 and C-103
Effective 1-1-65

35

SUNDY NOTICES AND REPORTS ON WELLS	
(DO NOT USE THIS FORM FOR PROPOSALS TO DRILL OR TO DEEPEN OR PLUG BACK TO A DIFFERENT RESERVOIR. USE "APPLICATION FOR PERMIT" (FORM C-101) FOR SUCH PROPOSALS.)	
<input type="checkbox"/> L <input type="checkbox"/> GAS WELL <input checked="" type="checkbox"/> OTHER	
Name of Operator TEXAS PACIFIC OIL COMPANY INC	
Address of Operator P.O. Box 4067, MIDLAND, TEXAS 79701	
Location of Well UNIT LETTER I 1930 FEET FROM THE SOUTH LINE AND 330 FEET FROM THE EAST LINE, SECTION 30 TOWNSHIP 25-S RANGE 37-E N.M.P.M.	
15. Elevation (Show whether DF, RT, GR, etc.) 3006' GR	
12. County LEA	
5. State Oil & Gas Lease No. NMJ-568	
7. Unit Agreement Time	
8. Farm or Lease Name WINNINGHAM	
9. Well No. 3	
10. Field and Pool, or Wildcat JALMAT	

Check Appropriate Box To Indicate Nature of Notice, Report or Other Data

NOTICE OF INTENTION TO:		SUBSEQUENT REPORT OF:	
PERFORM REMEDIAL WORK <input type="checkbox"/>	PLUG AND ABANDON <input type="checkbox"/>	REMEDIAL WORK <input type="checkbox"/>	ALTERING CASING <input type="checkbox"/>
TEMPORARILY ABANDON <input type="checkbox"/>	CHANGE PLANS <input type="checkbox"/>	COMMENCE DRILLING OPNS. <input type="checkbox"/>	PLUG AND ABANDONMENT <input type="checkbox"/>
NULL OR ALTER CASING <input type="checkbox"/>	OTHER <input type="checkbox"/>	CASING TEST AND CEMENT JOB <input type="checkbox"/>	OTHER <input checked="" type="checkbox"/> WELL STATUS

Describe Proposed or Completed Operations (Clearly state all pertinent details, and give pertinent dates, including estimated date of any proposed work) SEE RULE 1103.

Well shut in. TA'd in December 1970 due to uneconomical producing rate. Future work dependent on results of recompletion of well No. 4 to Jalmat Yates.

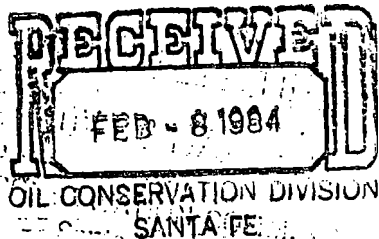

Expires 11-1-76

I hereby certify that the information above is true and complete to the best of my knowledge and belief.

SIGNED L. Wright TITLE Area Supt

APPROVED BY [Signature]
CONDITIONS OF APPROVAL, IF ANY:

TITLE _____ DATE 11-2-75

June 30, 1975

Texas Pacific Oil Company, Inc.
P. O. Box 4067
Midland, Texas 79701

Attention: Mr. L. A. Wright

Administrative Order NSP-1000

Gentlemen:

Reference is made to your application for two non-standard proration units consisting of the following acreage in the Jalmat Gas Pool:

LEA COUNTY, NEW MEXICO
TOWNSHIP 25 SOUTH, RANGE 37 EAST, NMPM
Section 30: NE/4

TOWNSHIP 25 SOUTH, RANGE 37 EAST, NMPM
Section 30: SE/4

It is understood that the first unit is to be dedicated to your Winningham Well No. 7, located 1922 feet from the North line and 488 feet from the East line and the second unit to be dedicated to your Winningham Well No. 3, located 1930 feet from the South line and 330 feet from the East line both in said Section 30.

By authority granted me under the provisions of Rule 104 D II, you are hereby authorized to operate the above-described acreage as two non-standard proration units.

Administrative Order NSP-534 is hereby superseded.

Very truly yours,

JOE D. RAMEY
Secretary-Director

JDR/JEK/jr

cc: Oil Conservation Commission - Hobbs
Oil & Gas Engineering Committee - Hobbs
Proration Department, OCC - Santa Fe

NO. OF COPIES RECEIVED	
DISTRIBUTION	
SANTA FE	
FILE	
U.S.G.S.	
LAND OFFICE	
OPERATOR	

NEW MEXICO OIL CONSERVATION COMMISSION

Form C-103
Supersedes Old
C-102 and C-103
Effective 1-1-65

SUNDRY NOTICES AND REPORTS ON WELLS (DO NOT USE THIS FORM FOR PROPOSALS TO DRILL OR TO DEEPEN OR PLUG BACK TO A DIFFERENT RESERVOIR. USE "APPLICATION FOR PERMIT -" (FORM C-101) FOR SUCH PROPOSALS.)		5a. Indicate Type of Lease State <input type="checkbox"/> Fee <input checked="" type="checkbox"/>
OIL <input type="checkbox"/> GAS <input checked="" type="checkbox"/> OTHER <input type="checkbox"/>		5. State Oil & Gas Lease No. 1111-1111
Name of Operator Tanner Pacific Oil Company, Inc.		7. Unit Agreement Name
Address of Operator 1111 Main Street, Midland, Texas 79701		8. Form or Lease Name
Location of Well UNIT LETTER <u>I</u> <u>1930</u> FEET FROM THE <u>South</u> LINE AND <u>330</u> FEET FROM THE <u>East</u> LINE, SECTION <u>30</u> TOWNSHIP <u>25-S</u> RANGE <u>31-E</u> NMPM.		9. Well No. 1 3
15. Elevation (Show whether DF, RT, GB, etc.) 3006' GR		10. Field and Pool, or Wildcat
		12. County Deer

Check Appropriate Box To Indicate Nature of Notice, Report or Other Data			
NOTICE OF INTENTION TO:		SUBSEQUENT REPORT OF:	
PERFORM REMEDIAL WORK <input type="checkbox"/>	PLUG AND ABANDON <input type="checkbox"/>	REMEDIAL WORK <input type="checkbox"/>	ALTERING CASING <input type="checkbox"/>
TEMPORARILY ABANDON <input type="checkbox"/>	CHANGE PLANS <input type="checkbox"/>	COMMENCE DRILLING OPNS. <input type="checkbox"/>	PLUG AND ABANDONMENT <input type="checkbox"/>
PULL OR ALTER CASING <input type="checkbox"/>	OTHER <input type="checkbox"/>	CASING TEST AND CEMENT JOBS <input type="checkbox"/>	Well Status <input checked="" type="checkbox"/>

7. Describe Proposed or Completed Operations (Clearly state all pertinent details, and give pertinent dates, including estimated date of starting any proposed work) SEE RULE 1703.

Well shut in. TA'd in December 1970 due to uneconomical producing rate. Future work dependent on results of recompletion of Well No. 7 to Jalmat Yates.

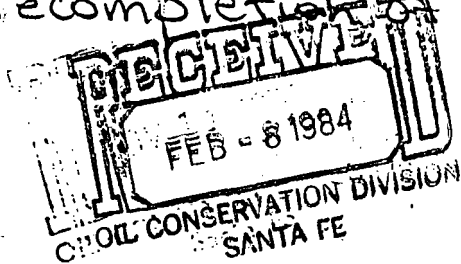

Expires 11/1/75

RECEIVED

8. I hereby certify that the information above is true and complete to the best of my knowledge and belief.			
SIGNED <u>Lloyd Wright</u>	TITLE <u>Area Supt.</u>	DATE <u>11-6-74</u>	
APPROVED BY <u>[Signature]</u>	TITLE <u>SUPERVISOR DISTRICT I</u>	DATE <u>NOV 8 1974</u>	
CONDITIONS OF APPROVAL, IF ANY:			

NO. OF COPIES RECEIVED	
DISTRIBUTION	
SANTA FE	
FILE	
U.S.G.S.	
LAND OFFICE	
OPERATOR	

NEW MEXICO OIL CONSERVATION COMMISSION

RECEIVED
OCT 14 1971

Form C-103
Supersedes Old
C-102 and C-103
Effective 1-1-65

5a. Indicate Type of Lease	
State <input type="checkbox"/>	Fee <input checked="" type="checkbox"/>
5. State Oil & Gas Lease No.	
7. Unit Agreement Name	
8. Farm or Lease Name	
WINNINGHAM	
9. Well No.	
3	
10. Field and Pool, or Wildcat	
Jalmat Yates Gas	
12. County	
Lea	

SUNDRY NOTICES AND REPORTS ON WELLS
(DO NOT USE THIS FORM FOR PROPOSALS TO DRILL OR TO DEEPEN OR PLUG BACK TO A DIFFERENT RESERVOIR, USE "APPLICATION FOR PERMIT" (FORM C-101) FOR SUCH PROPOSALS.)

1. OIL WELL ☐ GAS WELL ☒ OTHER ☐

2. Name of Operator
TEXAS PACIFIC OIL CO., INC.

3. Address of Operator
P. O. Box 1069 - Hobbs, New Mexico 88240

4. Location of Well
UNIT LETTER I 1930 FEET FROM THE South LINE AND 330 FEET FROM
THE East LINE, SECTION 30 TOWNSHIP 25-S RANGE 37-E NMPM.

15. Elevation (Show whether DF, RT, GR, etc.)
3006' GR

16. Check Appropriate Box To Indicate Nature of Notice, Report or Other Data

NOTICE OF INTENTION TO:		SUBSEQUENT REPORT OF:	
PERFORM REMEDIAL WORK <input type="checkbox"/>	PLUG AND ABANDON <input type="checkbox"/>	REMEDIAL WORK <input type="checkbox"/>	ALTERING CASING <input type="checkbox"/>
TEMPORARILY ABANDON <input type="checkbox"/>	CHANGE PLANS <input type="checkbox"/>	COMMENCE DRILLING OPNS. <input type="checkbox"/>	PLUG AND ABANDONMENT <input type="checkbox"/>
PULL OR ALTER CASING <input type="checkbox"/>	OTHER <input type="checkbox"/>	CASING TEST AND CEMENT JOB <input type="checkbox"/>	OTHER <u>Temporarily Abandoned</u> <input checked="" type="checkbox"/>

17. Describe Proposed or Completed Operations (Clearly state all pertinent details, and give pertinent dates, including estimated date of starting any proposed work) SEE RULE 1103.

Above well was temporarily abandoned in December, 1970.
EPNG metering equipment has been removed.

RECEIVED
FEB - 8 1984
OIL CONSERVATION DIVISION
SANTA FE

18. I hereby certify that the information above is true and complete to the best of my knowledge and belief.

SIGNED <u>CR Dylley</u>	TITLE <u>Area Prod. Foreman</u>	DATE <u>10-12-71</u>
APPROVED BY <u>John W. Runyan</u>	TITLE <u>Geologist</u>	DATE <u>OCT 13 1971</u>
CONDITIONS OF APPROVAL, IF ANY:		

El Paso Natural Gas Company

El Paso, Texas 79999

September 17, 1971

ADDRESS REPLY TO:
POST OFFICE BOX 1384
JAL. NEW MEXICO 88208

RECEIVED

SEP 27 1971

OIL CONSERVATION COMM.
SANTA FE

Oil Conservation Commission
State of New Mexico
P. O. Box 1980
Hobbs, New Mexico 88240

Gentlemen:

This is to advise that on September 7, 1971 the Texas Pacific
Winningham No. 3, Jalmat gas well located in Unit I of Section 30, Township
25, Range 37, Lea County, New Mexico was disconnected from El Paso Natural
Gas Company's gathering system.

This disconnection was due to the well being temporarily abandoned.

Yours truly,

PERMIAN DIVISION DISPATCHING DEPARTMENT

Travis R. Elliott

Travis R. Elliott
Gas Production Status Analyst

TRE:gb

cc: Mr. Elvis Utz, O.C.C., Santa Fe, New Mexico
H. P. Logan
Proration Department
Gas Purchases
Sam Smith
T. J. Crutchfield
R. H. Barnett
H. O. Whitt
Measurement Department
Earl Smith
A. L. Fuller
R. L. Tabb
M. E. McEuen
B. D. Ballard
Texas Pacific Oil Company, Hobbs, New Mexico
File

MPH

MEMBER OF EXHIBITS BY COUNTY	
COUNTY	
TAX MAP	
NO. 1	
NO. 2	
NO. 3	
NO. 4	
NO. 5	
NO. 6	
NO. 7	
NO. 8	
NO. 9	
NO. 10	
NO. 11	
NO. 12	
NO. 13	
NO. 14	
NO. 15	
NO. 16	
NO. 17	
NO. 18	
NO. 19	
NO. 20	
NO. 21	
NO. 22	
NO. 23	
NO. 24	
NO. 25	
NO. 26	
NO. 27	
NO. 28	
NO. 29	
NO. 30	
NO. 31	
NO. 32	
NO. 33	
NO. 34	
NO. 35	
NO. 36	
NO. 37	
NO. 38	
NO. 39	
NO. 40	
NO. 41	
NO. 42	
NO. 43	
NO. 44	
NO. 45	
NO. 46	
NO. 47	
NO. 48	
NO. 49	
NO. 50	
NO. 51	
NO. 52	
NO. 53	
NO. 54	
NO. 55	
NO. 56	
NO. 57	
NO. 58	
NO. 59	
NO. 60	
NO. 61	
NO. 62	
NO. 63	
NO. 64	
NO. 65	
NO. 66	
NO. 67	
NO. 68	
NO. 69	
NO. 70	
NO. 71	
NO. 72	
NO. 73	
NO. 74	
NO. 75	
NO. 76	
NO. 77	
NO. 78	
NO. 79	
NO. 80	
NO. 81	
NO. 82	
NO. 83	
NO. 84	
NO. 85	
NO. 86	
NO. 87	
NO. 88	
NO. 89	
NO. 90	
NO. 91	
NO. 92	
NO. 93	
NO. 94	
NO. 95	
NO. 96	
NO. 97	
NO. 98	
NO. 99	
NO. 100	

NEW MEXICO OIL CONSERVATION COMMISSION
SANTA FE, NEW MEXICO
CERTIFICATE OF COMPLIANCE AND AUTHORIZATION
TO TRANSPORT OIL AND NATURAL GAS

FORM C-110
(Rev. 7-60)

FILE THE ORIGINAL AND 4 COPIES WITH THE APPROPRIATE OFFICE

Company or Operator Texas Pacific Coal and Oil Company				Lease Winningham		Well No. 3
Unit Letter I	Section 30	Township 25S	Range 37E	County Lea		
Tool Jalmat Gas				Kind of Lease (State, Fed, Fee) Patented		
If well produces oil or condensate give location of tanks		Unit Letter	Section	Township	Range	
Authorized transporter of oil <input type="checkbox"/> or condensate <input type="checkbox"/>				Address (give address to which approved copy of this form is to be sent)		
Is Gas Actually Connected? Yes <input checked="" type="checkbox"/> No <input type="checkbox"/>						
Authorized transporter of casing head gas <input type="checkbox"/> or dry gas <input checked="" type="checkbox"/>				Date Connected	Address (give address to which approved copy of this form is to be sent)	
El Paso Natural Gas Company					Jal, New Mexico	
If gas is not being sold, give reasons and also explain its present disposition:						

REASON(S) FOR FILING (please check proper box)

New Well ☐
Change in Transporter (check one)
Oil ☐ Dry Gas ☐
Casing head gas ☐ Condensate ☐

Change in Ownership ☒
Other (explain below)

Name Changed from
TEXAS PACIFIC COAL AND OIL COMPANY
to TEXAS PACIFIC OIL COMPANY
Effective November 1, 1963

Remarks

Change in ownership from Olsen Oils, Incorporated to Texas Pacific Coal and Oil Company. Effective February 1, 1961.

The undersigned certifies that the Rules and Regulations of the Oil Conservation Commission have been complied with.

Executed this the 26th day of January, 1961.

OIL CONSERVATION COMMISSION		By
Approved by		Title
Engineer District I		District Engineer
Date		Company
JAN 31 1961		Texas Pacific Coal and Oil Company
		Address
		Box 1688 Hobbs, New Mexico

#3

OIL CONSERVATION COMMISSION
P. O. BOX 871
SANTA FE, NEW MEXICO

W

November 7, 1960

C
O
P
Y

Olsen Oils, Inc.
P. O. Box 691
Jal, New Mexico

Administrative Order NSP-534

Gentlemen:

Reference is made to your application for approval of a 320-acre non-standard gas proration unit in the Jalmat Gas Pool consisting of the following acreage:

TOWNSHIP 25 SOUTH, RANGE 37 EAST, NMPM
Section 30: E/2

It is understood that this unit is to be dedicated to your Winningham Well No. 3, located 1930 feet from the South line and 330 feet from the East line of said Section 30.

By authority granted me under provisions of Order No. R-1670, you are hereby authorized to operate the above described acreage as a non-standard gas proration unit, with allowable to be assigned thereto in accordance with the pool rules, based upon the unit size of 320 acres.

Administrative Order NSP-50 be and the same is hereby cancelled.

Very truly yours,

A. L. PORTER, Jr.,
Secretary-Director

ALP/OEP/og

cc: Oil Conservation Commission - Hobbs
Oil & Gas Engineering Committee - Hobbs

MAIN OFFICE OCC

MISCELLANEOUS REPORTS ON WELLS

HOBBS OFFICE OCC

(Submit to appropriate District Office as per Commission Rule 1106)

1959 OCT 7

PM 2:18

Name of Company Olsen Oils, Inc.	Address Box 691 J-1, New Mexico				
Lease Winningham	Well No. 3	Unit Letter I	Section 30	Township 25S	Range 37E
Date Work Performed	Pool Jalisco	County Jen			

THIS IS A REPORT OF: (Check appropriate block)

- | | | |
|--|---|--|
| <input type="checkbox"/> Beginning Drilling Operations | <input type="checkbox"/> Casing Test and Cement Job | <input checked="" type="checkbox"/> Other (Explain):
Installing Pump Jack |
| <input type="checkbox"/> Plugging | <input type="checkbox"/> Remedial Work | |

Detailed account of work done, nature and quantity of materials used, and results obtained.

9-22-59

Installed Pump Jack with conventional tubing Pump. This was done to pump excess water production and keep the well flowing gas.

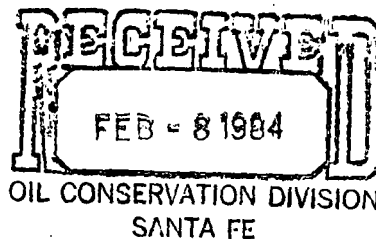

Witnessed by Wilson, B. Wilson	Position Production Foreman	Company Olsen Oils, Inc.
-----------------------------------	--------------------------------	-----------------------------

FILL IN BELOW FOR REMEDIAL WORK REPORTS ONLY

ORIGINAL WELL DATA

D F Elev.	T D	P B T D	Producing Interval	Completion Date
Tubing Diameter	Tubing Depth	Oil String Diameter	Oil String Depth	
Perforated Interval(s)				
Open Hole Interval		Producing Formation(s)		

RESULTS OF WORKOVER

Test	Date of Test	Oil Production BPD	Gas Production MCFPD	Water Production BPD	GOR Cubic feet/Bbl	Gas Well Potential MCFPD
Before Workover						
After Workover						

OIL CONSERVATION COMMISSION		I hereby certify that the information given above is true and complete to the best of my knowledge.	
Approved by 	Title Engineer District	Name Gerthan Wilson	Position Production Foreman
Date OCT 8 1959		Company Olsen Oils, Inc.	

ORIGINAL

NEW MEXICO OIL CONSERVATION COMMISSION

Santa Fe, New Mexico

HOBBS OFFICE OCC

MISCELLANEOUS NOTICES

Submit this notice in TRIPLICATE to the District Office, Oil Conservation Commission, before the work is started. The work will be returned to the sender on which will be given the approval, with any modifications considered advisable, or the rejection by the Commission or agent, of the plan submitted. The plan as approved should be followed, and work should not begin until approval is obtained. See additional instructions in the Rules and Regulations of the Commission.

Indicate Nature of Notice by Checking Below

NOTICE OF INTENTION TO CHANGE PLANS		NOTICE OF INTENTION TO TEMPORARILY ABANDON WELL		NOTICE OF INTENTION TO DRILL DEEPER	
NOTICE OF INTENTION TO PLUG WELL		NOTICE OF INTENTION TO PLUG BACK		NOTICE OF INTENTION TO SET LINER	
NOTICE OF INTENTION TO SQUEEZE		NOTICE OF INTENTION TO ACIDIZE		NOTICE OF INTENTION TO SHOOT (Nitro)	
NOTICE OF INTENTION TO GUN PERFORATE		NOTICE OF INTENTION (OTHER)	X	NOTICE OF INTENTION (OTHER)	

OIL CONSERVATION COMMISSION
SANTA FE, NEW MEXICO

Jal, New Mexico
(Place)

8-24-59
(Date)

Gentlemen:

Following is a Notice of Intention to do certain work as described below at the Olsen Oils, Inc.

Winningham
(Company or Operator)
Well No. 3 in I (Unit)
NE 1/4 SE 1/4 of Sec. 30, T. 25S, R. 37E, NMPM, Jalmat Pool
(40-acre Subdivision)
Lea County.

FULL DETAILS OF PROPOSED PLAN OF WORK
(FOLLOW INSTRUCTIONS IN THE RULES AND REGULATIONS)

Due to increased water production, we propose to install a pump jack on this well to lift the excess water. Conventional equipment will be used. No change will be made in the gas metering equipment.

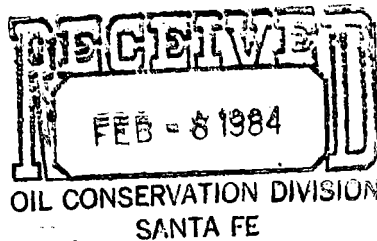

1959 AUG 25 AM 8:25
MAIN OFFICE OCC

AUG 25 1959

Approved _____, 19____
Except as follows:

Approved
OIL CONSERVATION COMMISSION
By: John W. Runyan
Title: Geologist

Olsen Oils, Inc.
Company or Operator
By: Elmer Watson
Position: Engineer
Send Communications regarding well to:
Name: Olsen Oils, Inc.
Address: Box 601 Jal, New Mexico

(File the original and 4 copies with the appropriate district office)

CERTIFICATE OF COMPLIANCE AND AUTHORIZATION
TO TRANSPORT OIL AND NATURAL GASCompany or Operator Olsen Oils, Inc. Lease WinninghamWell No. 3 Unit Letter I S 30 T 25 R 37 Pool JalmatCounty Lea Kind of Lease (State, Fed. or Patented) PatentedIf well produces oil or condensate, give location of tanks: Unit S T R

Authorized Transporter of Oil or Condensate _____

Address _____

(Give address to which approved copy of this form is to be sent)

Authorized Transporter of Gas El Paso Natural Gas CompanyAddress Jal, New Mexico

(Give address to which approved copy of this form is to be sent)

If Gas is not being sold, give reasons and also explain its present disposition:

Reasons for Filing: (Please check proper box) New Well ()Change in Transporter of (Check One): Oil () Dry Gas () C'head () Condensate ()Change in Ownership (X) Other ()

Remarks: _____ (Give explanation below)

Change of company name from R. Olsen Oil Company to
Olsen Oils, Inc.

The undersigned certifies that the Rules and Regulations of the Oil Conservation Commission have been complied with.

Executed this the 27 day of Oct 1958Approved NOV 3 1958 19By Burton WilsonTitle Production Foreman

OIL CONSERVATION COMMISSION

By [Signature]Title Oil & Gas InspectorCompany Olsen Oils, Inc.Address Box 691Jal, New Mexico

MAIN OFFICE NEW MEXICO OIL CONSERVATION COMMISSION

BOX 2045

HOBBS, NEW MEXICO

1954 OCT 25 AM 9:07

DATE* October 21, 1954

TO: R. Olsen Oil Company

Box 691

Jal, New Mexico

GENTLEMEN:

Form C-104 for your Winningham #3-I 30-25-37 Jalmat
LEASE WELL S.T.R. POOL

has been approved, however, since this well is:

- () An unorthodox location,
- () Located on an unorthodox proration unit,
- () Outside the boundaries of a designated pool,

it will be necessary for you to;

- () Comply with the provisions of Rule 4 of Commission Order _____
- () Comply with the provisions of Rule 7 of Commission Order _____
- () File Form C-123

Pending further Commission action this unit will be assigned an _____ acre allowable.

240 acres assigned to this well by Commission Order NSP =16

OIL CONSERVATION COMMISSION

BY: Stanley J. Stanley

OCC:hc

cc: Transporter
El Paso

NEW MEXICO OIL CONSERVATION COMMISSION
BOX 2045
HOBBS, NEW MEXICO

1954 SEP 24 AM 8:44

DATE* September 21, 1954

TO: R. Olsen Oil Company

Box 691

Jal, New Mexico

GENTLEMEN:

Form C-104 for your Win ingham #3-I 30-25-37 Jalmat
LEASE WELL S.T.R. POOL

has been approved, however, since this well is:

- () An unorthodox location,
- () Located on an unorthodox proration unit,
- () Outside the boundaries of a designated pool,

it will be necessary for you to;

- () Comply with the provisions of Rule 4 of Commission Order _____
- () Comply with the provisions of Rule 7 of Commission Order _____
- () File Form C-123

Pending further Commission action this unit will be assigned an _____ acre allowable.

No allowable can be assigned this well until you have complied with the provisions of Order R-520

OIL CONSERVATION COMMISSION

BY: S. J. STANLEY

OCC:hc

cc: Transporter

E P

NEW MEXICO OIL CONSERVATION COMMISSION

Santa Fe, New Mexico

HOBBS OFFICE OCC

MAIN OFFICE OCC

It is necessary that Form C-104 be approved before this form can be approved and an initial allowable be assigned to any completed Oil or Gas well. Submit this form in QUADRUPPLICATE.

CERTIFICATE OF COMPLIANCE AND AUTHORIZATION
TO TRANSPORT OIL AND NATURAL GASCompany or Operator R. OLSEN OIL COMPANY Lease WINNINGHAMAddress Box 691, Jal., N. M. 2805 Liberty Bank Bldg., Oklahoma City, Okla.
(Local or Field Office) (Principal Place of Business)Unit I, Well(s) No. 3, Sec. 30, T. 25S, R. 37E, Pool JALMATCounty Lea Kind of Lease: PatentedOil well Location of Tanks El Paso Natural Gas Co.Authorized Transporter El Paso Natural Gas Co. Address of TransporterJal., N.M. El Paso, Texas
(Local or Field Office) (Principal Place of Business)Percent of ~~XXX~~ Natural Gas to be Transported 100 Other Transporters authorized to transport Oil or Natural Gas ~~XXXXXX~~From this unit are Texas-New Mexico Pipeline (load oil) Eunice, N.M.

_____ %

REASON FOR FILING: (Please check proper box)

NEW WELL ☐ CHANGE IN OWNERSHIP ☐CHANGE IN TRANSPORTER ☐ OTHER (Explain under Remarks) ☒

REMARKS: This well was recompleted by setting a cement plug in the 5 1/2" liner to 3022' to seal off the open hole oil zone and perforating the Yates gas zone from 2730-58'; 2766-78'; 2782-2808'; 2814-42'; 2848-60'; 2866-72'; 2876-96'; 2906-20; 2944-52'; 2956-66 and 2969-74', with 3 jet shots per foot. The well was treated with 10,000 gals. of sandfrac with 11,000# sand by Dowell Inc. El Paso Natural has made a test of well preparatory to making a tie-in into their intermediate gas system.

The undersigned certifies that the Rules and Regulations of the Oil Conservation Commission have been complied with.

Executed this the 15th day of September, 1954.

OCT 21 1954

R. OLSEN OIL COMPANY
AARON CUMMINGS

Approved _____, 19____

OIL CONSERVATION COMMISSION

By Aaron CummingsTitle Gas EngineerTitle J. G. Stanley S. J. STANLEY
ENGINEER-GEOL.

(See Instructions on Reverse Side)

MAIN REQUEST FOR (OIL) - (GAS) ALLOWABLES OFFICE New Well
Recompletion

This form shall be submitted by the operator before an initial allowable will be assigned to any completed Oil or Gas well. Form C-104 is to be submitted in QUADRUPPLICATE to the same District Office to which Form C-101 was sent. The allowable will be assigned effective 7:00 A.M. of date of completion or recompletion, provided this form is filed during calendar month of completion or recompletion. The completion date shall be that date in the case of an oil well when oil is delivered into the stock tanks. Gas must be reported on 15.025 psia at 60° Fahrenheit.

Jal, New Mexico Sept. 15, 1954
(Place) (Date)

WE ARE HEREBY REQUESTING AN ALLOWABLE FOR A WELL KNOWN AS:

R. Olsen Oil Co. Winningham Well No. 3, in NE 1/4 SE 1/4,
(Company or Operator) (Lease)

I, Sec. 30, T25S, R. 37E, NMPM, JALMAT Pool
(Unit)

Lea County. Date Spudded April 1, 1950, Date Completed April 17, 1950

Please indicate location:

	30		
			3

Elevation 3016 Total Depth 3114, P.B. 3022

Top gas pay 2728 Prod. Form Yates
2730'-58'; 2766-78'; 2782-2808'; 2814-42';
Casing Perforations: 2848-60'; 2866-72'; 2876-96'; 2906-20'; or
2944-52'; 2956-66' and 2967-74'
Depth to Casing shoe of Prod. String 5 1/2" liner set at 3050

Natural Prod. Test BOPD

based on bbls. Oil in Hrs. Mins.

Test after acid or shot BOPD

Based on bbls. Oil in Hrs. Mins.

Gas Well Potential 1,400,000 CFPD (EST)

Size choke in inches 1/4" choke

El Paso Nat'l to make tie-in
Date first oil run to tanks or gas to Transmission system into intermediate gas system.

Transporter taking Gas: El Paso Nat'l Gas Co.

Remarks: This well was recompleted by setting a cement plug in casing sealing off oil zone and perforating the Yates for gas. El Paso Natural is to make tie-in into their intermediate system in near future

I hereby certify that the information given above is true and complete to the best of my knowledge.

Approved Sept. 15, 1954 R. OLSEN OIL COMPANY
(Company or Operator)

OCT 21 1954
OIL CONSERVATION COMMISSION
By: S. J. Stanley (Signature)
(Signature)

Title Gas Engineer

Send Communications regarding well to:

Name R. OLSEN OIL CO.

Address Box 691 - Jal, N. M.

NEW MEXICO
OIL CONSERVATION COMMISSION

Gas Well Plat

MAIN OFFICE OCC

HOODS OFFICE OCC
Date September 15, 1954

R. OLSEN OIL COMPANY
Operator 9-07

WINNINGHAM
Lease

13
Well No. 01

Name of Producing Formation Yates Pool Jalmat

No. Acres Dedicated to the Well 240

SECTION 30 TOWNSHIP 25S RANGE 37E

		*1 WINNINGHAM LSE R. OLSEN OIL CO.	
115	7	WINNINGHAM LSE R. OLSEN OIL CO.	
240		05	*3
14p		WINNINGHAM LEASE R. OLSEN OIL CO. 04	06

I hereby certify that the information given above is true and complete to the best of my knowledge.

Name Aaron Cummings
Position Gas Engineer
Representing R. Olsen Oil Co.
Address Box 691 - Jal, N. M.

(over)

NEW MEXICO OIL CONSERVATION COMMISSION
Santa Fe, New Mexico
MAIN OFFICE OCC
DISTRICT OFFICE OCC

MISCELLANEOUS REPORTS ON WELLS
2:55

Submit this report in TRIPLICATE to the District Office, Oil Conservation Commission, within 10 days after the work specified is completed. It should be signed and filed as a report on Beginning Drilling Operations, Results of test of casing shut-off, result of plugging of well, result of well repair, and other important operations, even though the work was witnessed by an agent of the Commission. See additional instructions in the Rules and Regulations of the Commission.

Indicate Nature of Report by Checking Below

REPORT ON BEGINNING DRILLING OPERATIONS		REPORT ON RESULT OF TEST OF CASING SHUT-OFF		REPORT ON REPAIRING WELL	
REPORT ON RESULT OF PLUGGING WELL		REPORT ON RECOMPLETION OPERATION	X	REPORT ON (Other)	

Sept. 15, 1954 (Date) Jal, New Mexico (Place)

Following is a report on the work done and the results obtained under the heading noted above at the

R. OLSEN OIL COMPANY (Company or Operator) WINNINGHAM (Lease)
Company Unit (Contractor), Well No. 3 in the NE 1/4 SE 1/4 of Sec. 30
T. 25S, R. 37E, NMPM, JALMAT Pool, Lea County.

The Dates of this work were as follows: August 28- Sept 3, 1954

Notice of intention to do the work (was) ~~was not~~ submitted on Form C-102 on August 25, 1954, (Cross out incorrect words)
and approval of the proposed plan (was) ~~was not~~ obtained.

DETAILED ACCOUNT OF WORK DONE AND RESULTS OBTAINED

Plugged off oil zone by setting a cement and hydramite plug in the 5 1/2" liner at 3022. Perforations were made opposite the Yates zone from 2730-58'; 2766-78'; 2782-2808'; 2814-42'; 2848-60'; 2866-72'; 2876-96'; 2906-20'; 2944-52'; 2956-66'; and 2969-74' with 3 shots/ft. Yates was then sandfraced with 10,000 gals oil and 11,000# sand. El Paso Natural is to make tie-in into their intermediate gas gathering system.

Bottom hole pressure taken September 9, 1954, was 588 PSIG

28
22
26
28
12
6
20
14

Perf 2730-2974w/s37

Witnessed by AARON CUMMINGS (Name) R. OLSEN OIL CO. (Company) GAS ENGINEER (Title)

Approved: S. G. Stanley (Name) OIL CONSERVATION COMMISSION
I hereby certify that the information given above is true and complete to the best of my knowledge.
Name Aaron Cummings
Position Gas Engineer
Representing R. Olsen Oil Co.
Address Box 691 - Jal, N.M.

OCT 21 1954 (Date)

ENGINEER-IN-CHARGE (Title)

NEW MEXICO OIL CONSERVATION COMMISSION

Santa Fe, New Mexico

RECORDS OFFICE 000

It is necessary that Form C-104 be approved prior to this form can be approved an an initial allowable be assigned to any completed Oil or Gas well. Submit this form in QUADRUPLICATE.

CERTIFICATE OF COMPLIANCE AND AUTHORIZATION
TO TRANSPORT OIL AND NATURAL GAS CASINGHEAD GAS

Company or Operator..... R. OLSEN OIL COMPANY..... Lease..... Winningham.....
Address..... P.O.Box 691, Jal, New Mexico..... 2805 Liberty Bank Bldg.....
(Local or Field Office)..... Oklahoma City, Okla.....
(Principal Place of Business)
Unit..... I....., Well(s) No..... 3....., Sec..... 30....., T..... 25....., R..... 37....., Pool Langlie-Mattix
County..... Lea..... Kind of Lease..... Oil.....
If Oil well Location of Tanks.....

Authorized Transporter..... El Paso Natural Gas Company..... Address of Transporter
Jal, New Mexico..... Bassett Tower, El Paso, Texas
(Local or Field Office)..... (Principal Place of Business)
Per cent of Oil or Natural Gas to be Transported..... 100%..... Casinghead
Other Transporters authorized to transport Oil or Natural Gas
from this unit are..... None.....

REASON FOR FILING: (Please check proper box)

NEW WELL..... ☐ CHANGE IN OWNERSHIP..... ☐
CHANGE IN TRANSPORTER..... ☐ OTHER (Explain under Remarks)..... Order No. R-520 ☐

REMARKS:

This Form Filed for Casinghead Gas Only.

The undersigned certifies that the Rules and Regulations of the Oil Conservation Commission have been complied with.

Executed this the 14th day of September, 1954

SEP 28 1954
Engineer District I

R. OLSEN OIL COMPANY

Approved....., 19.....

OIL CONSERVATION COMMISSION
By.....
Title..... Engineer District I

By..... Philip Randolph
Title..... Vice-President

(See Instructions on Reverse Side)

MISCELLANEOUS NOTICES

Submit this notice in TRIPPLICATE to the District Office, Oil Conservation Commission, before the work specified is to begin. A copy will be returned to the sender on which will be given the approval, or any modifications considered advisable, or the rejection by the Commission or agent, of the plan submitted. The plan, as approved should be followed, and work should not begin until approval is obtained. See additional instructions in the Rules and Regulations of the Commission.

Indicate Nature of Notice by Checking Below

NOTICE OF INTENTION TO CHANGE PLANS		NOTICE OF INTENTION TO TEMPORARILY ABANDON WELL		NOTICE OF INTENTION TO DRILL DEEPER	
NOTICE OF INTENTION TO PLUG WELL		NOTICE OF INTENTION TO PLUG BACK	X	NOTICE OF INTENTION TO SET LINER	
NOTICE OF INTENTION TO SQUEEZE		NOTICE OF INTENTION TO ACIDIZE		NOTICE OF INTENTION TO SHOOT (Nitro)	
NOTICE OF INTENTION TO GUN PERFORATE	X	NOTICE OF INTENTION (OTHER)		NOTICE OF INTENTION (OTHER)	

OIL CONSERVATION COMMISSION
SANTA FE, NEW MEXICOJal, New Mexico
(Place)August 25, 1954
(Date)

Gentlemen:

Following is a Notice of Intention to do certain work as described below at the R. OLSEN OIL COMPANY

(Company or Operator) Winningham Well No. 3 in I (Unit)
NE $\frac{1}{4}$ SE $\frac{1}{4}$ of Sec. 30, T. 25S, R. 37E, NMPM., Langlie-Mattix Pool
(40-acre Subdivision)
Lea County.

FULL DETAILS OF PROPOSED PLAN OF WORK
(FOLLOW INSTRUCTIONS IN THE RULES AND REGULATIONS)

It is planned to set a cement plug from the plug back depth of 3075' to a point in the 5" liner of 3030'. Perforate the Yates section from 2730'-2757'; 2766-78; 2789-2842; 2849-60; 2866-72; 2876-96; 2905-20; 2944-52; 2956-65; 2969-74; 3006-30 with 3 shots per ft. and treat with 10,000 gals. of Petrofrac. Run 2½ tubing and complete well as a gas well. The well is now completed through open hole from the bottom of the liner at 3050' to 3075'.

Subject to the provisions of Order R-520 (Rule 2 & 3)

Approved AUG 30 1954, 19____
Except as follows:Approved
OIL CONSERVATION COMMISSION
By J. G. Stanley
Title Engineer District 1R. OLSEN OIL COMPANY
Company or Operator
By Caron Cummings
GAS ENGINEER
Position
Send Communications regarding well to:Name R. OLSEN OIL COMPANY
Address Box 691, Jal, N.M.

Date first oil run to tanks or gas to pipe line: 12-23-50

Pipe line taking oil or gas: TEXAS-NEW MEXICO PIPELINE COMPANY

Remarks: _____

R. OLSEN OIL COMPANY
Company or Operator

By: *Dwight Watson*
Signature

Position: Geological Engineer

Send communications regarding well to:

Name: R. OLSEN OIL COMPANY

Address: DEANER "Z" JAL, NEW MEXICO

APPROVED *Jan 1 - 17 - 1951*

OIL CONSERVATION COMMISSION

By: *Ray Yankovsky*

Title: Oil & Gas Inspector

ORIGINAL

OIL CONSERVATION COMMISSION
STATE OF NEW MEXICO

RECEIVED

Form C-110

JAN 17 1951

CERTIFICATE of COMPLIANCE and AUTHORIZATION to TRANSPORT OIL

Company or Operator R. OLSEN OIL COMPANY Lease WINNINGHAM # 3
Address Drawer "Z" Jal, New Mexico Apco Tower - Oklahoma City, Oklahoma
(Local or Field Office) (Principal Place of Business)
Unit X Wells No. 3 Sec. 30 T. 25S R. 37E Field Cooper-Jal County Lea
Kind of Lease Patented Location of Tanks CSN#4 30-25S-37E
Transporter Texas-New Mexico Pipeline Co. Address of Transporter Eunice, New Mexico
(Local or Field Office)
Midland, Texas Percent of oil to be transported 100 Other transporters author-
(Principal Place of Business) ized to transport oil from this unit are _____ %
REMARKS:

The undersigned certifies that the rules and regulations of the Oil Conservation Commission have been complied with except as noted above and that gathering agent is authorized to transport the percentages of oil produced from the above described property and that this authorization will be valid until further notice to the transporter named herein or until cancelled by the Oil Conservation Commission of New Mexico.

Executed this the 12th day of January, 1951

R. OLSEN OIL COMPANY

(Company or Operator)

By Dewey Watson

Title Geological Engineer

State of NEW MEXICO

County of LEA

ss.

Before me, the undersigned authority, on this day personally appeared _____ known to me to be the person whose name is subscribed to the above instrument, who being by me duly sworn on oath states that he is authorized to make this report and has knowledge of the facts stated herein and that said report is true and correct.

Subscribed and sworn to before me, this the 12th day of January, 1951

Notary Public in and for Lea County,

My Commission Expires Sept. 2, 1953

Approved: Jan - 17 - 1951

OIL CONSERVATION COMMISSION

By W. D. Gentry

Pil. & Gas Inspector

(See Instructions on Reverse Side)

RECEIVED
JAN 17 1951

REWORK REPORT

REQUEST FOR (OIL)-(GAS) ALLOWABLE

It is necessary that this form be submitted by the operator before an allowable will be assigned to any completed oil or gas well. Form C-110 (Certificate of Compliance and Authorization to Transport Oil) will not be approved until Form C-104 is filed with the Commission. Form C-104 is to be submitted in triplicate to the office to which Form C-101 was sent. Two copies will be retained there and the other submitted to the Proration Office, Hobbs, New Mexico. The allowable will be assigned effective 7:00 a.m. on date of completion, provided completion report is filed during month of completion. The completion date shall be that date in the case of an oil well when oil is delivered into the stock tanks. Gas must be reported on 15.025 P.B. at 60° Fahrenheit.

JAL, NEW MEXICO

Place

1-11/51

Date

WE ARE HEREBY REQUESTING AN ALLOWABLE FOR A WELL KNOWN AS:

R. OLSEN OIL COMPANY Winningham Well No. 3 in NE 1/4 SE 1/4
Company or Operator Lease

section 30, T. 25S, R. 37E, N.M.P.M. Cooper Jal Pool Lea County

Please indicate location: Elevation 3016 Deepened Completed 12-23-50
Spud 12-18-50

Total Depth 3114 P.B. 3085

Top Oil/Gas Pay 3050 Top Water Pay

Initial Production Test: Pump Flow 375 Fluid (BOPD OR CU. FT. GAS PER DAY)

Based on 375 Fluid. Oil in 24 hrs. Mins.

Method of Test (Pitot, gauge, prover, meter run): Gauge

Size of choke in inches 20/64

Tubing (Size) 2 1/2" @ 3083 Feet

Pressures: Tubing 500 Casing 700

Gas/Oil Ratio Gravity 30

Casing Perforations:
None

Unit letter: I

Casing & Cementing Record

Size	Feet	Sax
9-5/8	295	200
7"	266 1/4	300
5"	500	100

Acid Record:

8000 Gals 2850 to 2977

6500 Gals 3045 to 3114

2500 Gals 3052 to 3082

Shooting Record.

Jet perforations-120 to

Qts 3052 to 3082

Qts to

Show of Oil, Gas and water

S/

S/

S/

S/

S/

S/

S/

Natural Production Test: Pumping Flowing

Test after acid or shot: Pumping X Flowing

Please indicate below Formation Tops (in conformance with geographical section of state):

Southeastern New Mexico

T. Anhy 960
T. Salt
B. Salt 2580
T. Yates 2722
T. 7 Rivers
T. Queen
T. Grayburg
T. San Andres
T. Glorieta
T. Drinkard
T. Tubbs
T. Abo
T. Penn
T. Miss

Northwestern New Mexico

T. Devonian
T. Silurian
T. Montoya
T. Simpson
T. McKee
T. Ellenburger
T. Gr. Wash
T. Granite
T.
T.
T.
T.
T.
T.
T.
T.
T. Ojo Alamo
T. Kirtland-Fruitland
T. Farmington
T. Pictured Cliffs
T. Cliff House
T. Menofee
T. Point Lookout
T. Mancos
T. Dakota
T. Morrison
T. Penn
T.
T.

N

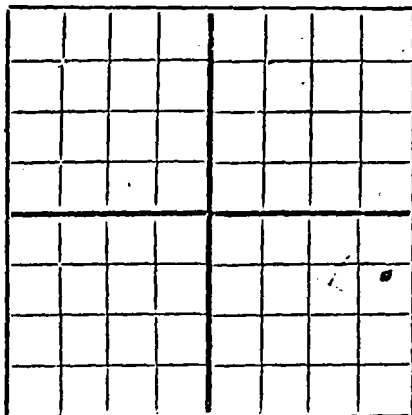

AREA 640 ACRES
LOCATE WELL CORRECTLY

NEW MEXICO OIL CONSERVATION COMMISSION

Santa Fe, New Mexico

REWORK WELL

WELL RECORD

RECEIVED

JAN 17 1951

OIL CONSERVATION COMMISSION
HOBBS-OFFICE

Mail to Oil Conservation Commission, Santa Fe, New Mexico, or its proper agent not more than twenty days after completion of well. Follow instructions in the Rules and Regulations of the Commission. Indicate questionable data by following it with (?). SUBMIT IN TRIPLICATE. FORM C-110 WILL NOT BE APPROVED UNTIL FORM C-105 IS PROPERLY FILLED OUT.

R. OLSEN OIL COMPANY

Company or Operator

DRAWER Z - JAL, NEW MEXICO

Address

WINNINGHAM

Well No. 3

in NE-SE

of Sec. 30

T. 25S

Lease

R. 37E

N. M. P. M. Cooper-Jal

Field, Lea

County.

Well is 1930 feet North South of the North line and 330 feet west of the East line of Section 30

If State land the oil and gas lease is No. Assignment No.

If patented land the owner is Carrie L. Jenkins, Address Amarillo, Texas

If Government land the permittee is, Address.

The Lessee is R. OLSEN OIL COMPANY, Address Drawer Z - Jal, New Mexico

Drilling commenced December 18 1950 Drilling was completed December 23 1950

Name of drilling contractor Hackelman & French, Address Drawer Z - Jal, New Mexico

Elevation above sea level at top of casing 3016 feet.

The information given is to be kept confidential until 19.

OIL SANDS OR ZONES

No. 1, from 3050 to 3080 No. 4, from to
No. 2, from to No. 5, from to
No. 3, from to No. 6, from to

IMPORTANT WATER SANDS

Include data on rate of water inflow and elevation to which water rose in hole.

No. 1, from to feet.
No. 2, from to feet.
No. 3, from to feet.
No. 4, from to feet.

CASING RECORD

SIZE	WEIGHT PER FOOT	THREADS PER INCH	MAKE	AMOUNT	KIND OF SHOE	OUT & FILLED FROM	PERFORATED		PURPOSE
							FROM	TO	
9-5/8"	36	8	NAT'L.	295	HORCO				Surface
7"	24	8	"	2664	HORCO				Oil String
5-1/2"			Welded liner	550	HORCO				Liner

MUDDING AND CEMENTING RECORD

SIZE OF HOLE	SIZE OF Casing	WHERE SET	NO. BAGS OF CEMENT	METHODS USED	MUD GRAVITY	AMOUNT OF MUD USED
12-1/4"	9-5/8"	275	200	HOWCO		
8-3/4"	7"	2664	300	HOWCO		
6-1/8"	5-1/2"	2550-3050	100	HOWCO		

PLUGS AND ADAPTERS

Heaving plug—Material Hydramite Plug Length _____ Depth Set 3085-3114
 Adapters — Material _____ Size _____

RECORD OF SHOOTING OR CHEMICAL TREATMENT

SIZE	SHELL USED	EXPLOSIVE OR CHEMICAL USED	QUANTITY	DATE	DEPTH SHOT OR TREATED	DEPTH CLEANED OUT
		15% RLT Acid	8000 gals.	12-20-50	2850-2977	
		"	6500 gals.	12-23-50	3045-3114	
		"	2500 gals.	1-11-50	3052-3082	

Results of shooting or chemical treatment 375 bbls. Fluid per day cutting 16 to water

Note: Perforated openhole - 3052 - 3082 with 120 Jet shots

RECORD OF DRILL-STEM AND SPECIAL TESTS

If drill-stem or other special tests or deviation surveys were made, submit report on separate sheet and attach hereto.

TOOLS USED

Rotary tools were used from 2844 feet to 3144 feet, and from _____ feet to _____ feet
 Cable tools were used from _____ feet to _____ feet, and from _____ feet to _____ feet

PRODUCTION

Put to producing 12-23, 1950

The production of the first 24 hours was 375 barrels of fluid of which 84 % was oil; _____ % emulsion; 16 % water; and _____ % sediment. Gravity, Be. 30

If gas well, cu. ft. per 24 hours _____ Gallons gasoline per 1,000 cu. ft. of gas _____

Rock pressure, lbs. per sq. in. _____

EMPLOYEES

C.O. HACKELMAN, Driller Ladell Ellis, Driller
Hamm, Driller Whitley, Driller

FORMATION RECORD ON OTHER SIDE

I hereby swear or affirm that the information given herewith is a complete and correct record of the well and all work done on it so far as can be determined from available records.

Subscribed and sworn to before me this _____

day of 12th, January, 1951

[Signature]
 Notary Public

My Commission expires _____ My Commission Expires Sept. 2, 1953

Jal, New Mexico - 1-10-51 Date

Name Leroy Waters

Position Geological Engineer

Representing R. Olsen Oil Co. Company or Operator

Address Drawer Z - Jal, New Mexico

FORMATION RECORD

FROM	TO	THICKNESS IN FEET	FORMATION
2844	3114 T.D.	270	Lime

MUDDING AND CEMENTING RECORD

SIZE OF HOLE	SIZE OF CASING	WHERE SET	NO. BAGS OF CEMENT	METHODS USED	MUD GRAVITY	AMOUNT OF MUD USED
12-1/2"	9-5/8"	275	200	HOWCO		
8-3/4"	7"	2664	300	HOWCO		
6-1/8"	5-1/2"	2550-3050	100	HOWCO		

PLUGS AND ADAPTERS

Heaving plug—Material Hydramite Plug Length 3085-3114 Depth Set _____
 Adapters — Material _____ Size _____

RECORD OF SHOOTING OR CHEMICAL TREATMENT

SIZE	SHELL USED	EXPLOSIVE OR CHEMICAL USED	QUANTITY	DATE	DEPTH SHOT OR TREATED	DEPTH CLEANED OUT
		15% RLT Acid	8000 gals.	12-20-50	2850-2977	
		"	6500 gals.	12-23-50	3045-3114	
		"	2500 gals.	1-11-50	3052-3082	

Results of shooting or chemical treatment 375 bbls. Fluid per day cutting 16 to water
Note: Perforated openhole - 3052 - 3082 with 120 Jet shots

RECORD OF DRILL-STEM AND SPECIAL TESTS

If drill-stem or other special tests or deviation surveys were made, submit report on separate sheet and attach hereto.

TOOLS USED

Rotary tools were used from 2844 feet to 3144 feet, and from _____ feet to _____ feet
 Cable tools were used from _____ feet to _____ feet, and from _____ feet to _____ feet

PRODUCTION

Put to producing 12-23 1950
 The production of the first 24 hours was 375 barrels of fluid of which 84 % was oil; _____ %
 emulsion; 16 % water; and _____ % sediment. Gravity, Be. 30
 If gas well, cu. ft. per 24 hours _____ Gallons gasoline per 1,000 cu. ft. of gas _____
 Rock pressure, lbs. per sq. in. _____

EMPLOYEES

C.O. HACKELMAN Driller Ladell Ellis Driller
Hamm Driller Whitley Driller

FORMATION RECORD ON OTHER SIDE

I hereby swear or affirm that the information given herewith is a complete and correct record of the well and all work done on it so far as can be determined from available records.

Subscribed and sworn to before me this _____

day of 12th, January, 1951

[Signature]
 Notary Public

My Commission Expires Sept. 2, 1953

My Commission expires _____

Jal, New Mexico - 1-10-51

Place

Date

Name Dewey Watson

Position Geological Engineer

Representing R. Olsen Oil Co.

Company or Operator

Address Drawer Z 1/2 Jal, New Mexico

FORMATION RECORD

FROM	TO	THICKNESS IN FEET	FORMATION
2844	3114 T.D.	270	Lime

NEW MEXICO SCHOOL OF MINES
STATE BUREAU OF MINES AND MINERAL RESOURCES
Socorro, New Mexico

WELL LOG DIVISION

COUNTY Lea
FIELD Cooper-Jal
COMPANY R. Olson Oil Company
LEASE Winningham, Well No. 3
LOCATION (2) NE SE
SEC. 30 T. 25S R. 37E
1930 feet from south line and
330 feet from east line of Sec. 30

CASING RECORD

Diagram Bottom	ELEVATION	3016	FEET
2-1/2	2788	Open	375
13-5/8	100	Open	
9-5/8	300	Tbg.	
7	2664	Tbg.	

INITIAL DAILY PRODUCTION:

bbls.Oil

cu.ft.Gas

bbls.Oil

cu.ft.Gas

COMMENCED

4-4-50*

COMPLETED

4-16-50*

ABANDONED

REMARKS: *Drilling deeper commenced: 12-18-50

*Drilling deeper completed: 12-23-50

FORMATION	BOTTOM, FEET	FORMATION	BOTTOM, FEET
-----------	--------------	-----------	--------------

Red bed	205
---------	-----

Red bed and sand	245
------------------	-----

Red bed	310
---------	-----

Red bed and sand	470
------------------	-----

Red bed	930
---------	-----

Red bed, sand and lime	1047
------------------------	------

Sandy lime	1223
------------	------

Red bed and anhydrite	1455
-----------------------	------

Anhydrite and salt	2555
--------------------	------

Salt, anhydrite and lime	2607
--------------------------	------

Lime	2665
------	------

Lime	2812
------	------

Sand and lime	2844 O.T.D.
---------------	-------------

Lime	3114 T.D.
------	-----------

GEOLOGIC TOPS

T. Yates 2722

T. Pay 2742

NEW MEXICO OIL CONSERVATION COMMISSION

SANTA FE, NEW MEXICO

MISCELLANEOUS NOTICES

Submit this notice in triplicate to the Oil Conservation Commission or its proper agent before the work specified is to begin. A copy will be returned to the sender on which will be given the approval, with any modifications considered advisable, or the rejection by the Commission or agent, of the plan submitted. The plan as approved should be followed, and work should not begin until approval is obtained. See additional instructions in the Rules and Regulations of the Commission.

Indicate nature of notice by checking below:

NOTICE OF INTENTION TO TEST CASING SHUT-OFF		NOTICE OF INTENTION TO SHOOT OR CHEMICALLY TREAT WELL	X
NOTICE OF INTENTION TO CHANGE PLANS		NOTICE OF INTENTION TO PULL OR OTHERWISE ALTER CASING	
NOTICE OF INTENTION TO REPAIR WELL		NOTICE OF INTENTION TO PLUG WELL	
NOTICE OF INTENTION TO DEEPEN WELL	X		

Jal, New Mexico

Place

December 14, 1950

Date

OIL CONSERVATION COMMISSION,
Santa Fe, New Mexico.

Gentlemen:

Following is a notice of intention to do certain work as described below at the

R. OLSEN OIL COMPANY Winningham # Well No. 3 in NE SE
Company or Operator Lease
of Sec. 30, T. 25S, R. 37E, N. M. P. M., COOPER-JAL Field.
lea County.

FULL DETAILS OF PROPOSED PLAN OF WORK

FOLLOW INSTRUCTIONS IN THE RULES AND REGULATIONS OF THE COMMISSION

We intend to deepen well, Winningham #3, approximately 300'. Formation packer to

be set. With your approval, work to commence on or about December 16, 1950.

Rotary Tools to be used.

When well is drilled to new TD we will acidize with approximately 7000 gals RLT

acid.

Approved
except as follows:

DEC 18 1950

19

R. OLSEN OIL COMPANY

Company or Operator

By

Dewey Watson

Position

Geol. Engr.

Send communications regarding well to

Name

R. OLSEN OIL COMPANY

Address

DRAIER "Z", JAL, NEW MEXICO

By

OIL CONSERVATION COMMISSION,

Title

Oil & Gas Inspector

ORIGINAL

OIL CONSERVATION COMMISSION
STATE OF NEW MEXICO

APR 27 1950
Form C-110
RECEIVED
HOBBS OFFICE

CERTIFICATE of COMPLIANCE and AUTHORIZATION to TRANSPORT OIL

Company or Operator R. Olsen Oil Company Lease Winningham
Address Box 2, Jal., New Mexico Oklahoma City, Oklahoma
(Local or Field Office) (Principal Place of Business)
Unit I Wells No. 3 Sec. 30 T. 25S R. 32E Field Cooper-Jal County Lea
Kind of Lease Patented Land Location of Tanks Pipe Line
Transporter El Paso Natural Gas Co. Address of Transporter Jal., New Mexico
(Local or Field Office)
Houston, Texas Percent of oil to be transported Gas Other transporters author-
(Principal Place of Business) ized to transport oil from this unit are None %
REMARKS:

New Well

The undersigned certifies that the rules and regulations of the Oil Conservation Commission have been complied with except as noted above and that gathering agent is authorized to transport the percentages of oil produced from the above-described property and that this authorization will be valid until further notice to the transporter named herein or until cancelled by the Oil Conservation Commission of New Mexico.

Executed this the 27 day of April, 194 50

R. Olsen Oil Company
(Company or Operator)

By [Signature]

Title Production Supt.

State of New Mexico

County of Lea

ss.

Before me, the undersigned authority, on this day personally appeared G. J. Enos known to me to be the person whose name is subscribed to the above instrument, who being by me duly sworn on oath states that he is authorized to make this report and has knowledge of the facts stated herein and that said report is true and correct.

Subscribed and sworn to before me, this the 27 day of April, 194 50

B. L. C. Lockley

Notary Public in and for Lea County, New Mexico

Approved: 4-28-19450 My Commission Expires October 21, 1953.

OIL CONSERVATION COMMISSION

By [Signature]

SEALED & FILED

(See Instructions on Reverse Side)

FORM C-105

APR 26 1950

NEW MEXICO OIL CONSERVATION COMMISSIONS OFFICE
Santa Fe, New Mexico

AREA 640 ACRES
LOCATE WELL CORRECTLY

WELL RECORD

Mail to Oil Conservation Commission, Santa Fe, New Mexico, or its proper agent not more than twenty days after completion of well. Follow instructions in the Rules and Regulations of the Commission. Indicate questionable data by following it with (?). **SUBMIT IN TRIPPLICATE. FORM C-110 WILL NOT BE APPROVED UNTIL FORM C-105 IS PROPERLY FILLED OUT.**

R. Olsen Oil Company Box 2, Jal, New Mexico
Company or Operator Address
Winningham Well No. 3 in NE SE of Sec. 30, T. 25S
Lease
R. 37E, N. M. P. M., Cooper-Jal Field, Lea County.
Well is 1930 feet south of the North line and 330 feet west of the East line of Section 30
If State land the oil and gas lease is No. Assignment No.
If patented land the owner is Address
If Government land the permittee is Address
The Lessee is R. Olsen Oil Company Address Oklahoma City, Oklahoma
Drilling commenced April 1, 1950 19 Drilling was completed April 17, 1950 19
Name of drilling contractor Olsen-Blount Drilling Corp. Address Oklahoma City, Oklahoma
Elevation above sea level at top of casing feet.
The information given is to be kept confidential until Now 19

OIL SANDS OR ZONES

No. 1, from None to _____ No. 4, from _____ to _____
 No. 2, from _____ to _____ No. 5, from _____ to _____
 No. 3, from _____ to _____ No. 6, from _____ to _____

IMPORTANT WATER SANDS

Include data on rate of water inflow and elevation to which water rose in hole.

No. 1, from None to 10 feet.

No. 2, from 0 to 10 feet.

No. 3, from 0 to 10 feet.

No. 4, from 0 to 10 feet.

CASING RECORD

[illegible]

MUDDING AND CEMENTING RECORD

SIZE OF HOLE	SIZE OF CASING	WHERE SET	NO. BAGS OF CEMENT	METHODS USED	MUD GRAVITY	AMOUNT OF MUD USED
12 1/4	9-5/8	295	200	Howco		
8-3/4	7	2664	300			

PLUGS AND ADAPTERS

Heaving plug—Material.....Length.....Depth Set.....
 Adapters — Material.....Size.....

RECORD OF SHOOTING OR CHEMICAL TREATMENT

SIZE	SHELL USED	EXPLOSIVE OR CHEMICAL USED	QUANTITY	DATE	DEPTH SHOT OR TREATED	DEPTH CLEANED OUT

Results of shooting or chemical treatment.....

RECORD OF DRILL-STEM AND SPECIAL TESTS

If drill-stem or other special tests or deviation surveys were made, submit report on separate sheet and attach hereto.

TOOLS USED

Rotary tools were used from 0 feet to 2844 TD feet, and from feet to feet
 Cable tools were used from feet to feet, and from feet to feet.

PRODUCTION

Put to producing April 17, 1950, 19.....
 The production of the first 24 hours was barrels of fluid of which % was oil; % emulsion; % water; and % sediment. Gravity, Be.....
 If gas well, cu. ft. per 24 hours 6,000,000 Gallons gasoline per 1,000 cu. ft. of gas.....
 Rock pressure, lbs. per sq. in. 150#

EMPLOYEES

Ladell Elliss, Driller C. O. Hackelman, Driller
 Arthur Stine, Driller

FORMATION RECORD ON OTHER SIDE

I hereby swear or affirm that the information given herewith is a complete and correct record of the well and all work done on it so far as can be determined from available records.

Subscribed and sworn to before me this 25

day of April, 1950

B. L. Chockley
 Notary Public

My Commission expires October 21, 1950

Jal, New Mexico

April 25, 1950

Name *M. J. Kelly*

Position Geologist

Representing R. Olsen Oil Company
 Company or Operator

Address Box Z, Jal, New Mexico

FORMATION RECORD

FROM	TO	THICKNESS IN FEET	FORMATION
0	205	205	Red Bed
205	245	40	Red Bed & Sand
245	310	65	Red Bed
310	470	160	Red Bed & Sand
470	930	460	Red Bed
930	1047	117	Red Bed, Sand & Lime
1047	1223	176	Sandy Lime
1223	1363	140	Red Bed & Anhy
1363	1455	92	Salt & Anhy
1455	2456	1001	Anhy & Salt
2456	2555	99	Anhy & Salt
2555	2607	52	Salt, Anhy & Lime
2607	2665	58	Lime
2665	2812	147	Lime
2812	2844	32	Sand & Lime TD

OIL CONSERVATION COMMISSION

Santa Fe, New Mexico

MISCELLANEOUS REPORTS ON WELLS

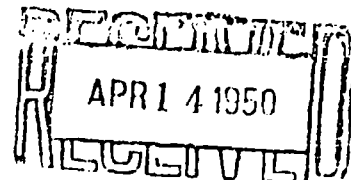

Submit this report in triplicate to the Oil Conservation Commission or its proper agent within ten days after the work specified is completed. It should be signed and sworn to before a notary public for reports on beginning drilling operations, results of shooting well, results of test of casing shut off, result of plugging of well, and other important operations, even though the work was witnessed by an agent of the Commission. Reports on minor operations need not be signed and sworn to before a notary public. See additional instructions in the Rules and Regulations of the Commission.

Indicate nature of report by checking below.

REPORT ON BEGINNING DRILLING OPERATIONS		REPORT ON REPAIRING WELL	
REPORT ON RESULT OF SHOOTING OR CHEMICAL TREATMENT OF WELL		REPORT ON PULLING OR OTHERWISE ALTERING CASING	
REPORT ON RESULT OF TEST OF CASING SHUT-OFF	X	REPORT ON DEEPENING WELL	
REPORT ON RESULT OF PLUGGING OF WELL			

April 13, 1950

Jal, New Mexico

Date

Place

OIL CONSERVATION COMMISSION,
SANTA FE, NEW MEXICO
Gentlemen:

Following is a report on the work done and the results obtained under the heading noted above at the _____
R. Olsen Oil Company Winningham Well No. 3 in the _____
 _____ Company or Operator _____ Lease _____
NE Se of Sec. 30, T. 25S, R. 37E, N. M. P. M.,
Cooper-Jal Field, Lea County.

The dates of this work were as follows: April 11, 1950

Notice of intention to do the work ~~was~~ (was not) submitted on Form C-102 on _____ 19____
 and approval of the proposed plan ~~was~~ (was not) obtained. (Cross out incorrect words.)

DETAILED ACCOUNT OF WORK DONE AND RESULTS OBTAINED

48 hours has elapsed since setting 2664' of 7" Casing
 & Staged. 2 Staged at 1317' w/ 225 sacks cement on
 bottom and 75 on top.

Witnessed by A. C. McColl, Jr. R. Olsen Oil Company Geologist
 Name Company Title

Subscribed and sworn before me this _____

13 day of April 1950

B. L. Chockley
 Notary Public

I hereby swear or affirm that the information given above is true and correct.

Name [Signature]

Position Geologist

Representing R. Olsen Oil Company
 Company or Operator

My commission expires Oct. 21, 1953

Address Box 2, Jal, New Mexico

Remarks: APPROVED

Date APR 17 1950

[Signature]
 Name _____
 Title _____

OIL CONSERVATION COMMISSION

Santa Fe, New Mexico

MISCELLANEOUS REPORTS ON WELLS

APR 14 1950
RECEIVED
HOBBBS OFFICE

Submit this report in triplicate to the Oil Conservation Commission or its proper agent within ten days after the work specified is completed. It should be signed and sworn to before a notary public for reports on beginning drilling operations, results of shooting well, results of test of casing shut off, result of plugging of well, and other important operations, even though the work was witnessed by an agent of the Commission. Reports on minor operations need not be signed and sworn to before a notary public. See additional instructions in the Rules and Regulations of the Commission.

Indicate nature of report by checking below.

REPORT ON BEGINNING DRILLING OPERATIONS		REPORT ON REPAIRING WELL	
REPORT ON RESULT OF SHOOTING OR CHEMICAL TREATMENT OF WELL		REPORT ON PULLING OR OTHERWISE ALTERING CASING	
REPORT ON RESULT OF TEST OF CASING SHUT-OFF	X	REPORT ON DEEPENING WELL	
REPORT ON RESULT OF PLUGGING OF WELL			

Jal, New Mexico

Date

April 8, 1950

Place

OIL CONSERVATION COMMISSION,
SANTA FE, NEW MEXICO

Gentlemen:

Following is a report on the work done and the results obtained under the heading noted above at the _____

R. Olsen Oil Company

Winnifred

Well No. 3

in the

Company or Operator

Lease

NE SE

of Sec. 30

T.

25S

R.

37E

N. M. P. M.,

Cooper-Jal

Field,

Lea

County.

The dates of this work were as follows: April 5, 1950

Notice of intention to do the work ~~was~~ (was not) submitted on Form C-102 on _____ 19____

and approval of the proposed plan ~~was~~ (was not) obtained. (Cross out incorrect words.)

DETAILED ACCOUNT OF WORK DONE AND RESULTS OBTAINED

48 hours has elapsed since setting 295' of 9-5/8" casing with 200 sacks of cement.

A build up pressure of 1000# was used in checking for leaks and seepage. No leaks or seepage.

Witnessed by A. C. McColl, Jr. R. Olsen Oil Company Geologist
Name Company Title

Subscribed and sworn before me this _____

I hereby swear or affirm that the information given above is true and correct.

8 day of April 19 50

Name

Position

Geologist

Notary Public

Representing

R. Olsen Oil Company

Company or Operator

My commission expires October 21, 1953

Address Box Z, Jal, New Mexico

Remarks: APPROVED

Date APR 17 1950

W. J. [Signature]
Name
Title

Santa Fe, New Mexico

APR 5 - 1950

NOTICE OF INTENTION TO DRILL

Notice must be given to the Oil Conservation Commission or its proper agent and approval obtained before drilling begins. If changes in the proposed plan are considered advisable, a copy of this notice showing such changes will be returned to the sender. Submit this notice in triplicate. One copy will be returned following approval. See additional instructions in Rules and Regulations of the Commission.

Jal New Mexico

April 3rd 1950

Place

Date

OIL CONSERVATION COMMISSION,
Santa Fe, New Mexico,CORRECTED REPORT. LOCATION SURVEYED BY JCE: WEST
OF HOBBS N.M. REG. CIVIL ENG.

Gentlemen:

You are hereby notified that it is our intention to commence the drilling of a well to be known as

R. Olsen Oil Co.

Winninham

well No. 3

in NE SE

Company or Operator

Lease

of Sec. 50, T. 25 S, R. 37 E, N. M., P. M., Cooper-Jal Field, Lea County.

N

The well is 1930 feet ~~(N)~~ ^{North} (S.) of the South line and 370 feet
W (EX (W)) of the East line of Section 30-25S-37E

(Give location from section or other legal subdivision lines. Cross out wrong directions.)

If state land the oil and gas lease is No. Assignment No.

If patented land the owner is Carrie Jenkins

Address Amarillo Texas

If government land the permittee is

Address

The lessee is R. Olsen Oil Co.

Address Jal New Mexico

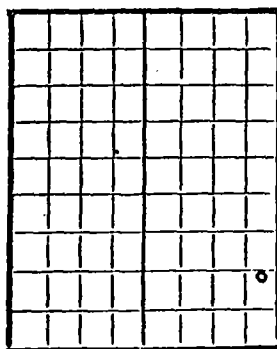

AREA 640 ACRES

LOCATE WELL CORRECTLY

We propose to drill well with drilling equipment as follows:

Rotary tools to total depth

The status of a bond for this well in conformance with Rule 39 of the General Rules and Regulations of the Commission is as follows: Blanket Bond

We propose to use the following strings of casing and to land or cement them as indicated:

Size of Hole	Size of Casing	Weight Per Foot	New or Second Hand	Depth	Landed or Cemented	Sacks Cement
12 1/2"	9-5/8"	36	new	300'	cemented	200
8 3/4"	7"	23	"	2900'	"	350
				(two staged) to protect salt section		150

If changes in the above plan become advisable we will notify you before cementing or landing casing. We estimate that the first productive oil or gas sand should occur at a depth of about 2900' feet.

Additional information:

This well is 50' off of a regular orthodox location since the footage of 1930 from the south line would place it in the yard of the El Paso Natural Gas Company and at their request we moved it just outside their fence, 1930 feet from the south line of the Sec

Approved _____, 19____

Sincerely yours,

except as follows:

R. Olsen Oil Company

Company or Operator

By

A.C. McColl Jr.

Position

Geologist-Engineer

Send communications regarding well to:

Name R. Olsen Oil Company attn. A.C. McColl Jr.

Address Drawer 2, Jal New Mexico.

OIL CONSERVATION COMMISSION,

By

Title

Roy. Yarbrough

SANTA FE, NEW MEXICO

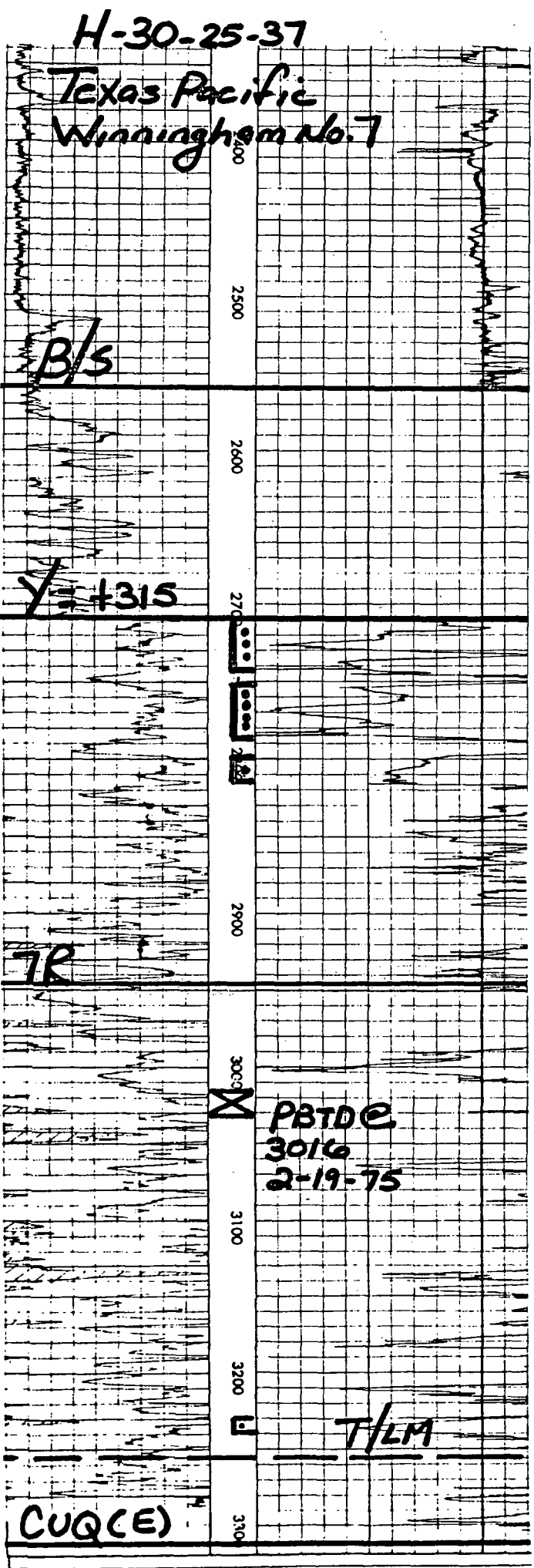

COMPANY	Texas Pacific Oil Company
WELL	Winningham No. 7
FIELD	Jalmat-Langlie Mattix
LOCATION	1988 FNL & 488 FEL (H) Section 30, T-25-S, R-37-E
COUNTY	Lea
STATE	New Mexico
ELEVATIONS:	KB _____ DF _____ GL 3015

COMPLETION RECORD			
SPUD DATE	5-1-61	COMP. DATE	6-30-61
TD	3307	PBTD	3297
CASING RECORD	8 5/8 @ 348 w/300 5 1/2 @ 3307 w/250		
PERFORATING RECORD	Perf: 3232-3240 w/3 (Langlie Mattix)		
STIMULATION	SF/10,000 + 10,000		
IP	IP= 97 BOPD + 713 BWPD		
GOR		GR	35
TP	275	CP	1020
CHOKE	26/64 TUBING @		
DST RECORD	Last Langlie Mattix Prod. 8/63. 2-19-75 Set CIBP @ 3050 w/ PBTD @ 3016. Perf 2711-2816 w/64. SF/ 30,000 + 60,000. Recompleted Jalmat (Yates) gas.		
REMARKS	Last Jalmat (Gas) Prod 11/77. Reported as non-commercial to NMOCD 12/77.		

NEW MEXICO OIL CONSERVATION COMMISSION
REQUEST FOR ALLOWABLE
AND
AUTHORIZATION TO TRANSPORT OIL AND NATURAL GAS

Form C-104
Supersedes Old C-104 and
Effective 1-1-65

NO. OF COPIES RECEIVED	
DISTRIBUTION	
SANTA FE	
FILE	
U.S.G.S.	
LAND OFFICE	
TRANSPORTER	OIL GAS
OPERATOR	
PRORATION OFFICE	

Operator
Doyle Hartman
Address
Post Office Box 10426, Midland, Texas 79702

Reason(s) for filing (Check proper box)

New Well ☐ Change in Transporter oil
Recompletion ☐ Oil ☐ Dry Gas ☐
Change in Ownership ☒ Casinghead Gas ☐ Condensate ☐

Other (Please explain)

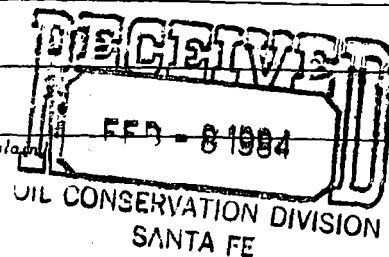

If change of ownership give name and address of previous owner Sun Exploration & Production Co., P.O. Box 1861, Midland, Texas 79702

II. DESCRIPTION OF WELL AND LEASE

Lease Name Winningham	Well No. 7	Pool Name, including Formation Jalmat (Gas)	Kind of Lease State, Federal or Fee Fee	Lease No.
Location Unit Letter H : 1922 Feet From The North Line and 488 Feet From The East Line of Section 30 Township 25S Range 37E, NMPM, Lea County				

III. DESIGNATION OF TRANSPORTER OF OIL AND NATURAL GAS

Name of Authorized Transporter of Oil <input type="checkbox"/> or Condensate <input type="checkbox"/>	Address (Give address to which approved copy of this form is to be sent)
Name of Authorized Transporter of Casinghead Gas <input type="checkbox"/> or Dry Gas <input checked="" type="checkbox"/>	Address (Give address to which approved copy of this form is to be sent)
El Paso Natural Gas	P.O. Box 1384, Jal, New Mexico 88252
If well produces oil or liquids, give location of tanks.	Is gas actually connected? When Yes

If this production is commingled with that from any other lease or pool, give commingling order number:

V. COMPLETION DATA

Designate Type of Completion - (X)	Oil Well	Gas Well	New Well	Workover	Deepen	Plug Back	Same Hcs'v.	Diff. Res'v.
Date Spudded	Date Compl. Ready to Prod.	Total Depth	P.B.T.D.					
Elevations (DF, RKB, RT, CR, etc.)	Name of Producing Formation	Top Oil/Gas Pay	Tubing Depth					
Perforations	Depth Casing Shoe							
TUBING, CASING, AND CEMENTING RECORD								
HOLE SIZE	CASING & TUBING SIZE	DEPTH SET	SACKS CEMENT					

VI. TEST DATA AND REQUEST FOR ALLOWABLE OIL WELL (Test must be after recovery of total volume of load oil and must be equal to or exceed top allowable for this depth or be for full 24 hours)

Date First New Oil Run To Tanks	Date of Test	Producing Method (Flow, pump, gas lift, etc.)	
Length of Test	Tubing Pressure	Casing Pressure	Choke Size
Actual Prod. During Test	Oil - Bbls.	Water - Bbls.	Gas - MCF

GAS WELL

Actual Prod. Test - MCF/D	Length of Test	Bbls. Condensate/MMCF	Gravity of Condensate
Testing Method (pitot, back pr.)	Tubing Pressure (Shut-in)	Casing Pressure (Shut-in)	Choke Size

VII. CERTIFICATE OF COMPLIANCE

I hereby certify that the rules and regulations of the Oil Conservation Commission have been complied with and that the information given above is true and complete to the best of my knowledge and belief.

Larry A. Newman
(Signature)

Engineer

(Title)

August 30, 1983

(Date)

OIL CONSERVATION COMMISSION

SEP 1 1983

APPROVED _____, 19

BY ORIGINAL SIGNED BY JERRY SEXTON
DISTRICT I SUPERVISOR

TITLE _____

This form is to be filed in compliance with RULE 1104.

If this is a request for allowable for a newly drilled or deepened well, this form must be accompanied by a tabulation of the geologic tests taken on the well in accordance with RULE 111.

All sections of this form must be filled out completely for allowable on new and recompleted wells.

Fill out only Sections I, II, III, and VI for changes of owner, well name or number, or transporter, or other such change of condition.

NEW MEXICO OIL CONSERVATION COMMISSION
REQUEST FOR ALLOWABLE
AND
AUTHORIZATION TO TRANSPORT OIL AND NATURAL GAS

Form C-104
Supersedes Old C-104 and C-105
Effective 1-1-65

DISTRIBUTION	
SANTA FE	
FILE	
U.S.G.S.	
LAND OFFICE	
TRANSPORTER	OIL
	GAS
OPERATOR	
PRORATION OFFICE	

Operator
Sun Exploration & Production Co.
Address
P. O. Box 1861, Midland, Texas 79702

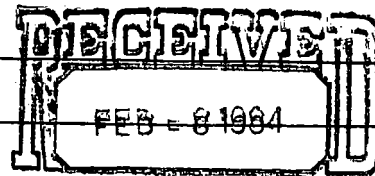

Reason(s) for filing (Check proper box)		Other (Please explain)	
New Well <input type="checkbox"/>	Change in Transporter of: Oil <input type="checkbox"/> Dry Gas <input type="checkbox"/>	Name Change Only From: Sun Oil Company	
Recompletion <input type="checkbox"/>	Casinghead Gas <input type="checkbox"/> Condensate <input type="checkbox"/>		
Change in Ownership <input type="checkbox"/>			

If change of ownership give name
and address of previous owner _____

II. DESCRIPTION OF WELL AND LEASE

Lease Name Winningham	Well No. 7	Pool Name, Including Formation Jalmat Tansill Yt 7 Rvrs Gas	Kind of Lease State, Federal or Fee	Fee	Lease No.
Location Unit Letter <u>H</u> : <u>1922</u> Feet From The <u>North</u> Line and <u>488</u> Feet From The <u>East</u> Line of Section <u>30</u> Township <u>25-S</u> Range <u>37-E</u> , NMPM, <u>Lea</u> County					

III. DESIGNATION OF TRANSPORTER OF OIL AND NATURAL GAS Ta'd

Name of Authorized Transporter of Oil <input type="checkbox"/> or Condensate <input type="checkbox"/>	Address (Give address to which approved copy of this form is to be sent)					
Name of Authorized Transporter of Casinghead Gas <input type="checkbox"/> or Dry Gas <input type="checkbox"/>	Address (Give address to which approved copy of this form is to be sent)					
If well produces oil or liquids, give location of tanks.	Unit	Sec.	Twp.	Rge.	Is gas actually connected?	When

If this production is commingled with that from any other lease or pool, give commingling order number: _____

IV. COMPLETION DATA

Designate Type of Completion - (X)		Oil Well	Gas Well	New Well	Workover	Deepen	Plug Back	Same Restv.	Diff. Restv.
Date Spudded	Date Compl. Ready to Prod.	Total Depth		P.B.T.D.					
Elevations (DF, RKB, RT, GR, etc.)	Name of Producing Formation	Top Oil/Gas Pay		Tubing Depth					
Perforations		Depth Casing Shoe							
TUBING, CASING, AND CEMENTING RECORD									
HOLE SIZE	CASING & TUBING SIZE		DEPTH SET		SACKS CEMENT				

V. TEST DATA AND REQUEST FOR ALLOWABLE OIL WELL

(Test must be after recovery of total volume of load oil and must be equal to or exceed top allowable for this depth or be for full 24 hours)

Date First New Oil Run To Tanks	Date of Test	Producing Method (Flow, pump, gas lift, etc.)	
Length of Test	Tubing Pressure	Casing Pressure	Choke Size
Actual Prod. During Test	Oil - Bbls.	Water - Bbls.	Gas - MCF

GAS WELL

Actual Prod. Test - MCF/D	Length of Test	Bbls. Condensate/MMCF	Gravity of Condensate
Testing Method (pilot, back pr.)	Tubing Pressure (Shut-in)	Casing Pressure (Shut-in)	Choke Size

I. CERTIFICATE OF COMPLIANCE

I hereby certify that the rules and regulations of the Oil Conservation Commission have been complied with and that the information given above is true and complete to the best of my knowledge and belief.

Acct. Asst. II

(Title)

1-1-82

(Date)

OIL CONSERVATION COMMISSION

APPROVED JAN 21 1984, 19

BY Orig. Signed by

Jerry Dutton

TITLE Dist. I. Sec.

This form is to be filed in compliance with RULE 1104.

If this is a request for allowable for a newly drilled or deepened well, this form must be accompanied by a tabulation of the deviation tests taken on the well in accordance with RULE 111.

All sections of this form must be filled out completely for allowable on new and recompleted wells.

Fill out only Sections I, II, III, and VI for changes of owner, well name or number, or transporter, or other such change of condition.

Separate Forms C-104 must be filed for each pool in multiple

DISTRIBUTION	
SANTA FE	
FILE	
U.S.G.S.	
LAND OFFICE	
TRANSPORTER	OIL
	GAS
OPERATOR	
PRORATION OFFICE	

NEW MEXICO OIL CONSERVATION COMMISSION
REQUEST FOR ALLOWABLE
AND
AUTHORIZATION TO TRANSPORT OIL AND NATURAL GAS

Form C-104
Supersedes Old C-104 and C-105
Effective 1-1-65

I.

Operator SUN OIL COMPANY	
Address P.O. Box 1861, Midland, TX 79702	
Reason(s) for filing (Check proper box)	
New Well <input type="checkbox"/>	Change in Transporter of:
Recompletion <input type="checkbox"/>	Oil <input type="checkbox"/> Dry Gas <input type="checkbox"/>
Change in Ownership <input checked="" type="checkbox"/>	Casinghead Gas <input type="checkbox"/> Condensate <input type="checkbox"/>

Other (Please explain) _____

RECEIVED
FEB - 8 1984
OIL CONSERVATION DIVISION
SANTA FE

If change of ownership give name and address of previous owner **SUN TEXAS COMPANY, P.O. Box 4067, Midland, TX 79704**

II. DESCRIPTION OF WELL AND LEASE

Lease Name Winningham	Well No. 7	Pool Name, including Formation Jalmat Tansill Yt 7 Rvrs Gas	Kind of Lease State, Federal or Fee Fee	Lease No.
Location				
Unit Letter H	1922	Feet From The North	Line and 488	Feet From The East
Line of Section 30	Township 25-S	Range 37-E	NMPM, Lea County	

III. DESIGNATION OF TRANSPORTER OF OIL AND NATURAL GAS **TA'd**

Name of Authorized Transporter of Oil <input type="checkbox"/> or Condensate <input type="checkbox"/>	Address (Give address to which approved copy of this form is to be sent)
Name of Authorized Transporter of Casinghead Gas <input type="checkbox"/> or Dry Gas <input type="checkbox"/>	Address (Give address to which approved copy of this form is to be sent)
If well produces oil or liquids, give location of tanks.	Unit Sec. Twp. Rge. Is gas actually connected? When

If this production is commingled with that from any other lease or pool, give commingling order number: _____

IV. COMPLETION DATA

Designate Type of Completion - (X)	Oil Well	Gas Well	New Well	Workover	Deepen	Plug Back	Same Res'v.	Diff. Res'v.
Date Spudded	Date Compl. Ready to Prod.	Total Depth	P.B.T.D.					
Elevations (DF, RKB, RT, GR, etc.)	Name of Producing Formation	Top Oil/Gas Pay	Tubing Depth					
Perforations						Depth Casing Shoe		
TUBING, CASING, AND CEMENTING RECORD								
HOLE SIZE	CASING & TUBING SIZE	DEPTH SET	SACKS CEMENT					

TEST DATA AND REQUEST FOR ALLOWABLE OIL WELL (Test must be after recovery of total volume of load oil and must be equal to or exceed top allowable for this depth or be for full 24 hours)

Date First New Oil Run To Tanks	Date of Test	Producing Method (Flow, pump, gas lift, etc.)	
Length of Test	Tubing Pressure	Casing Pressure	Choke Size
Actual Prod. During Test	Oil-Bbls.	Water-Bbls.	Gas-MCF

GAS WELL

Actual Prod. Test-MCF/D	Length of Test	Bbls. Condensate/MMCF	Gravity of Condensate
Testing Method (pilot, back pr.)	Tubing Pressure (shut-in)	Casing Pressure (shut-in)	Choke Size

I. CERTIFICATE OF COMPLIANCE

I hereby certify that the rules and regulations of the Oil Conservation Commission have been complied with and that the information given above is true and complete to the best of my knowledge and belief.

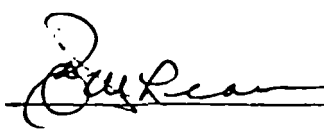
(Signature)
Production/Proration Supervisor
(Title)
July 1, 1981
(Date)

OIL CONSERVATION COMMISSION
JUL 20 1981

APPROVED _____, 19____
BY **Orin Sigmond Jr.**
Jerry Sexton
TITLE **Dpt. L. Supv.**
This form is to be filed in compliance with RULE 1104.
If this is a request for allowable for a newly drilled or deepened well, this form must be accompanied by a tabulation of the deviation tests taken on the well in accordance with RULE 111.
All sections of this form must be filled out completely for allowable on new and recompleted wells.
Fill out only Sections I, II, III, and VI for changes of owner, well name or number, or transporter, or other such change of condition.
Concrete Forms C-104 must be filled for each well in multiple

NEW MEXICO OIL CONSERVATION COMMISSION
REQUEST FOR ALLOWABLE
AND
AUTHORIZATION TO TRANSPORT OIL AND NATURAL GAS

Form C-104
Supersedes Old C-104 and C-105
Effective 1-1-85

DISTRIBUTION	
SANTA FE	
FILE	
U.S.G.S.	
LAND OFFICE	
TRANSPORTER	OIL
	GAS
OPERATOR	
PRORATION OFFICE	

SUN TEXAS COMPANY

Address

P. O. Box 4067 Midland, Texas 79704

Reason(s) for filing (Check proper box)

New Well ☐

Change in Transporter of:

Oil ☐

Dry Gas ☐

Casinghead Gas ☐

Condensate ☐

Recompletion ☐

Change in Ownership ☒

Other (Please explain)

FEB - 8 1984

OIL CONSERVATION DIVISION
SANTA FE

Change of ownership give name
and address of previous owner

TEXAS PACIFIC OIL COMPANY, INC. P. O. Box 4067 Midland, TX. 79704

DESCRIPTION OF WELL AND LEASE

Lease Name	Well No.	Pool Name, Including Formation	Kind of Lease	Lease No.
Winningsham	7	Trimmer - Yates 7/4/83	State, Federal or Fee Fee	
Location				

Unit Letter U : 1900 Feet From The NORTH Line and 482 Feet From The EAST

Line of Section 27 Township 25-S Range 87-E NMPM, 1E4 County

DESIGNATION OF TRANSPORTER OF OIL AND NATURAL GAS TA'D

Name of Authorized Transporter of Oil <input type="checkbox"/>	or Condensate <input type="checkbox"/>	Address (Give address to which approved copy of this form is to be sent)
Name of Authorized Transporter of Casinghead Gas <input type="checkbox"/>	or Dry Gas <input type="checkbox"/>	Address (Give address to which approved copy of this form is to be sent)
if well produces oil or liquids, give location of tanks.	Unit	Sec.
	Twp.	Rge.
		Is gas actually connected?
		When

this production is commingled with that from any other lease or pool, give commingling order number:

COMPLETION DATA

Designate Type of Completion - (X)	Oil Well	Gas Well	New Well	Workover	Deepen	Plug Back	Same Res'v.	Diff. Res'v.
Date Spudded	Date Compl. Ready to Prod.	Total Depth	P.B.T.D.					
Elevations (DF, RKB, RT, GR, etc.)	Name of Producing Formation	Top Oil/Gas Pay	Tubing Depth					
Perforations			Depth Casing Shoe					

TUBING, CASING, AND CEMENTING RECORD

HOLE SIZE	CASING & TUBING SIZE	DEPTH SET	SACKS CEMENT

TEST DATA AND REQUEST FOR ALLOWABLE
II. WELL

(Test must be after recovery of total volume of load oil and must be equal to or exceed top allowable for this depth or be for full 24 hours)

Date First New Oil Run To Tanks	Date of Test	Producing Method (Flow, pump, gas lift, etc.)	
Length of Test	Tubing Pressure	Casing Pressure	Choke Size
Actual Prod. During Test	Oil - Bbls.	Water - Bbls.	Gas - MCF

AS WELL

Actual Prod. Test-MCF/D	Length of Test	Bbls. Condensate/MMCF	Gravity of Condensate
Testing Method (pilot, back pr.)	Tubing Pressure (shut-in)	Casing Pressure (shut-in)	Choke Size

CERTIFICATE OF COMPLIANCE

I hereby certify that the rules and regulations of the Oil Conservation Commission have been complied with and that the information given above is true and complete to the best of my knowledge and belief.

C. Engler
(Signature)

Regional Operations Superintendent/West

(Title)

SEP 12 1980

(Date)

OIL CONSERVATION COMMISSION

APPROVED 001 27 1980, 19

BY Orig. Signed By

Jerry Sexton

TITLE Dist. L. Super

This form is to be filed in compliance with RULE 1104.

If this is a request for allowable for a newly drilled or deepened well, this form must be accompanied by a tabulation of the deviation tests taken on the well in accordance with RULE 111.

All sections of this form must be filled out completely for allowable on new and recompleted wells.

Fill out only Sections I, II, III, and VI for changes of owner, well name or number, or transporter, or other such change of condition.

Separate Forms C-104 must be filled for each pool in multiply

OF COPIES RECEIVED	
DISTRIBUTION	
DATE	
U.S.	
D OFFICE	
ATION	

NEW MEXICO OIL CONSERVATION COMMISSION

Form C-103
Supersedes Old
C-102 and C-101
Effective 1-1-65

25

SUNDARY NOTICES AND REPORTS ON WELLS
DO NOT USE THIS FORM FOR PROPOSALS TO DRILL OR TO RE-ENTER OR RE-DEVELOP A DIFFERENT RESERVOIR.
USE APPLICATION FOR PERMIT TO DRILL OR TO RE-ENTER OR RE-DEVELOP A DIFFERENT RESERVOIR.

WELL ☐ GAS WELL ☒ OTHER ☐

Name of Operator
Texas Pacific Oil Company Inc.

Address of Operator
P.O. Box 4067 Midland, Texas 79701.

Location of Well
UNIT LETTER H 1922 FEET FROM THE North LINE AND 488 FEET FROM East LINE, SECTION 30 TOWNSHIP 25-S RANGE 37-E NMPL.

15. Elevation (Show whether DF, RT, GR, etc.)
3015 GR

5a. Indicate Type of Lease
State ☐ Fee ☒

5. State Oil & Gas Lease No.

7. Unit Agreement Name

8. Name of Lease Name
Winningham

9. Well No.
7

10. Field and Pool, or Wildcat
Jalmat Yates

12. County
Dea.

Check Appropriate Box To Indicate Nature of Notice, Report or Other Data

NOTICE OF INTENTION TO:

FORM REMEDIAL WORK ☐ PLUG AND ABANDON ☐ REMEDIAL WORK ☐ ALTERING CASING ☐

GRABABLY ABANDON ☐ CHANGE PLANS ☐ COMMENCE DRILLING OPNS. ☐ PLUG AND ABANDONMENT ☐

OR ALTER CASING ☐ OTHER ☐ CASING TEST AND CEMENT JOG ☐

OTHER ☐ Well Status ☒

1278 TE1

Describe Proposed or Completed Operations (Clearly state all pertinent details, and give pertinent dates, including estimated date of starting any proposed work) SEE RULE 1103.

Shut in. TAD in Dec. 1977 due to uneconomical production. Under field study for possible remedial work.

RECEIVED
MAY 2 1979
OIL CONSERVATION DIVISION
SANTA FE

RECEIVED
FEB - 8 1984
OIL CONSERVATION DIVISION
SANTA FE

I hereby certify that the information above is true and complete to the best of my knowledge and belief.

W. J. McIntosh
TITLE Reg Oper Supt DATE 5-18-79

APPROVED BY [Signature] TITLE SUPERVISOR DISTRICT DATE MAY 24 1979

EXPIRES 12/31/79 (2nd)

El Paso Natural Gas Company

El Paso, Texas 79978

March 29, 1979

ADDRESS REPLY TO
POST OFFICE BOX 1264
SAL NEW MEXICO 88202

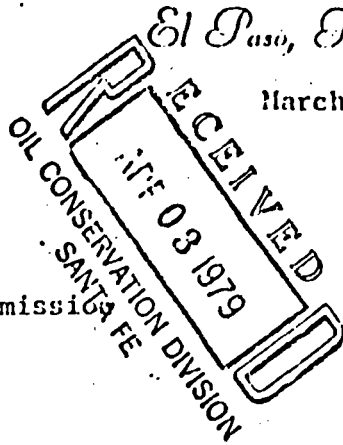

Oil Conservation Commission
State of New Mexico
P. O. Box 1980
Hobbs, NM 88240

Gentlemen:

This is to advise that on March 28, 1979 the Texas Pacific Oil Company's Winningham #7 (Jalmat) gas well located in Unit H of Section 30, Township 25S, Range 37E, Lea County, New Mexico was disconnected from El Paso Natural Gas Co.'s gathering system.

This disconnection was due to being temporarily abandoned.

Yours truly,

PERMIAN DIVISION DISPATCHING DEPARTMENT

A handwritten signature in cursive script that reads "Travis R. Elliott".

Travis R. Elliott
Gas Production Status Analyst

TRE:bl

cc: Mr. James Kaptenia, O.C.D., Santa Fe, NM
Proration Dept.
H. O. Whitt
Gas Purchases
Sam Smith
H. P. Logan
R. H. Barnett
Operator
Measurement
Vernon Rogers
Earl Smith
R. T. Speer
B. D. Ballard
File

DISTRIBUTION

TA FE

FILE

G.S.

ID OFFICE

TRANSPORTER

OIL

GAS

OPERATOR

PRORATION OFFICE

NEW MEXICO OIL CONSERVATION COMMISSION

REQUEST FOR ALLOWABLE

AND

AUTHORIZATION TO TRANSPORT OIL AND NATURAL GAS

Form C-104

Supersedes Old C-104 and C-110

RECEIVED

FEB - 8 1984

OIL CONSERVATION DIVISION

SANTA FE

Texas Pacific Oil Company, Inc.

Address

P. O. Box 4067 Midland, Texas 79701

Reason(s) for filing (Check proper box)

New Well

Recompletion

Change in Ownership

Change in Transporter of:

Oil

Casinghead Gas

Dry Gas

Condensate

Other (Please explain)

Filed to connect gas

If change of ownership give name and address of previous owner

DESCRIPTION OF WELL AND LEASE

Lease Name

Winningham

Well No.

7

Pool Name, including Formation

Jalmat Yates

Kind of Lease

State, Federal or Fee

Fee

Lease No.

NMJ-568

Location

Unit Letter

H

1922

Feet From The

North

Line and

488

Feet From The

East

Line of Section

30

Township

25 S

Range

37 E

NMPM,

Lea

County

DESIGNATION OF TRANSPORTER OF OIL AND NATURAL GAS

Name of Authorized Transporter of Oil

or Condensate

Address (Give address to which approved copy of this form is to be sent)

Name of Authorized Transporter of Casinghead Gas

or Dry Gas

El Paso Natural Gas Company

Box 1492 El Paso, Texas 79910

If well produces oil or liquids, give location of tanks.

Unit

Sec.

Twp.

Rge.

Is gas actually connected?

When

Yes

5-22-75

If this production is commingled with that from any other lease or pool, give commingling order number:

COMPLETION DATA

Designate Type of Completion - (X)

Oil Well

Gas Well

New Well

Workover

Deepen

Plug Back

Same Res'v.

Diff. Res'v.

X

X

X

X

Date Spudded

5/1/61

Date Compl. Ready to Prod.

Total Depth

3308

P.B.T.D.

3016

Elevations (DF, RKB, RT, GR, etc.)

3015 GR

Name of Producing Formation

Top Oil/Gas Pay

Tubing Depth

2735

Perforations

2711'-2816'

Depth Casing Shoe

TUBING, CASING, AND CEMENTING RECORD

HOLE SIZE

CASING & TUBING SIZE

DEPTH SET

SACKS CEMENT

8 5/8"

348

300 Sx.

5 1/2"

3307

250 Sx.

TEST DATA AND REQUEST FOR ALLOWABLE OIL WELL

(Test must be after recovery of total volume of load oil and must be equal to or exceed top allowable for this depth or be for full 24 hours)

Date First New Oil Run To Tanks

Date of Test

Producing Method (Flow, pump, gas lift, etc.)

Length of Test

Tubing Pressure

Casing Pressure

Choke Size

Actual Prod. During Test

Oil - Bbls.

Water - Bbls.

Gas - MCF

TEST DATA AND REQUEST FOR ALLOWABLE GAS WELL

Actual Prod. Test - MCF/D

Length of Test

Bbls. Condensate/MMCF

Gravity of Condensate

8

24 Hours

-0-

Dry

Testing Method (pitot, back pr.)

Tubing Pressure (Shut-in)

Casing Pressure (Shut-in)

Choke Size

Orifice Meter

200

Packer

3/8"

CERTIFICATE OF COMPLIANCE

I hereby certify that the rules and regulations of the Oil Conservation Commission have been complied with and that the information given above is true and complete to the best of my knowledge and belief.

L. A. Wright - 27

Area Superintendent

7-8-75

OIL CONSERVATION COMMISSION

APPROVED

BY

TITLE

SUPERVISOR DISTRICT I

This form is to be filed in compliance with RULE 1104.

If this is a request for allowable for a newly drilled or deepened well, this form must be accompanied by a tabulation of the deviation tests taken on the well in accordance with RULE 111.

All sections of this form must be filled out completely for allowable on new and recompleted wells.

Fill out only Sections I, II, III, and VI for changes of owner, well name or number, or transporter, or other such change of condition.

June 30, 1975

Texas Pacific Oil Company, Inc.
P. O. Box 4067
Midland, Texas 79701

Attention: Mr. L. A. Wright

Administrative Order NSP-1000

Gentlemen:

Reference is made to your application for two non-standard proration units consisting of the following acreage in the Jalmat Gas Pool:

LEA COUNTY, NEW MEXICO
TOWNSHIP 25 SOUTH, RANGE 37 EAST, NMPM
Section 30: NE/4

TOWNSHIP 25 SOUTH, RANGE 37 EAST, NMPM
Section 30: SE/4

It is understood that the first unit is to be dedicated to your Winningham Well No. 7, located 1922 feet from the North line and 488 feet from the East line and the second unit to be dedicated to your Winningham Well No. 3, located 1930 feet from the South line and 330 feet from the East line both in said Section 30.

By authority granted me under the provisions of Rule 104 D II, you are hereby authorized to operate the above-described acreage as two non-standard proration units.

Administrative Order NSP-534 is hereby superseded.

Very truly yours,

JOE D. RAMEY
Secretary-Director

JDR/JEK/jr
cc: Oil Conservation Commission - Hobbs
Oil & Gas Engineering Committee - Hobbs
Proration Department, OCC - Santa Fe

NEW MEXICO OIL CONSERVATION COMMISSION
WELL LOCATION AND ACREAGE DEDICATION PLAT

Form O-102
Supersedes O-126
Effective 1-1-65

All distances must be from the corner to corner of the section

Owner Texas Pacific Oil Company, Inc.		Location Winnings		Well No. 7
Map Letter H	Section 30	Township 25-S	Range 37-E	County Lea
Actual Section Location of Well:				
1922	feet from the North	488	feet from the East	feet
Ground Level Elev. 3014.2	Producing Formation Yates	Jalmat Gas	Dedicated Acreage 160	

1. Outline the acreage dedicated to the subject well by colored pencil or machine marks on the plat below.
2. If more than one lease is dedicated to the well, outline each and identify the ownership thereof (both as to working interest and royalty).
3. If more than one lease of different ownership is dedicated to the well, have the interests of all owners been consolidated by communitization, unitization, force-pooling, etc?

☐ Yes ☐ No If answer is "yes" type of consolidation _____

If answer is "no" list the owners and tract descriptions which have actually been consolidated. (Use reverse side of this form if necessary.) _____

No allowable will be assigned to the well until all interests have been consolidated (by communitization, unitization, forced-pooling, or otherwise) or until a non-standard unit, eliminating such interests, has been approved by the Commission.

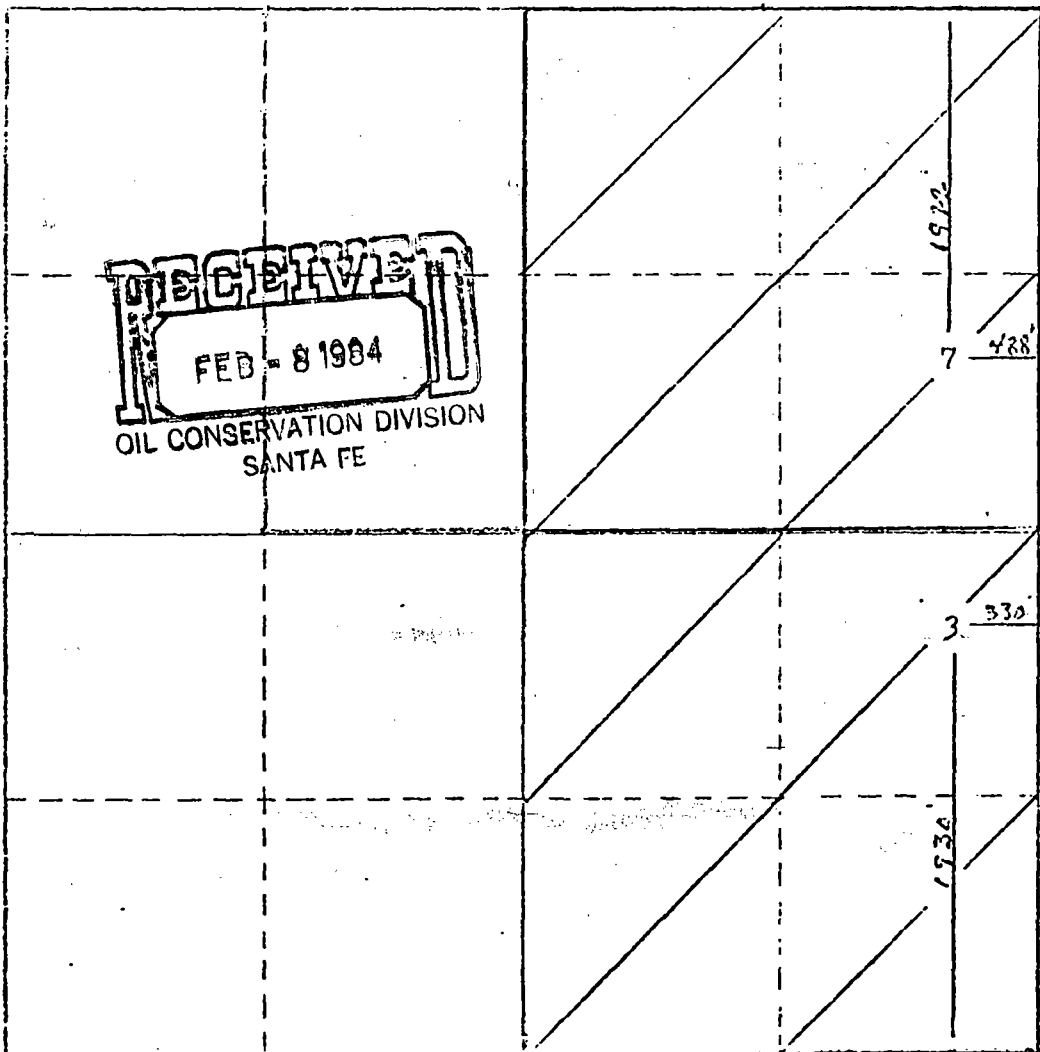

RECEIVED
FEB - 8 1984
OIL CONSERVATION DIVISION
SANTA FE

CERTIFICATION

I hereby certify that the information contained herein is true and complete to the best of my knowledge and belief.

L. A. Wright - L7

Name
L. A. Wright
Position
Area Superintendent
Company
Texas Pacific Oil Co., Inc.
Date
5-27-75

I hereby certify that the well location shown on this plat was plotted from field notes of actual surveys made by me or under my supervision, and that the same is true and correct to the best of my knowledge and belief.

Date Surveyed
Registered Professional Engineer
in Oil and Gas Surveying

Certified by _____

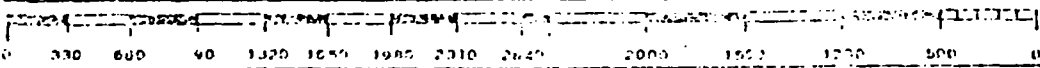

10. COPIES RECEIVED		
DISTRIBUTION		
SANTA FE		
LE		
U.S.G.S.		
LAND OFFICE		
OPERATOR		

NEW MEXICO OIL CONSERVATION COMMISSION

Form C-103
Supersedes Old
C-102 and C-103
Effective 1-1-65

3a. Indicate Type of Lease	
State <input type="checkbox"/>	Fee <input type="checkbox"/>
5. State Oil & Gas Lease No.	
NM J 568	

SUNDRY NOTICES AND REPORTS ON WELLS
(DO NOT USE THIS FORM FOR PROPOSALS TO DRILL OR TO DEEPEN OR PLUG BACK TO A DIFFERENT RESERVOIR.
USE "APPLICATION FOR PERMIT -" (FORM C-101) FOR SUCH PROPOSALS.)

1. OIL WELL <input type="checkbox"/> GAS WELL <input checked="" type="checkbox"/> OTHER <input type="checkbox"/>	7. Unit Agreement Name
2. Name of Operator	8. Farm or Lease Name
Texas Pacific Oil Company, Inc.	Winningham
3. Address of Operator	9. Well No.
P. O. Box 4067, Midland, Texas 79701	7
4. Location of Well	10. Field and Pool, or Wildcat
UNIT LETTER <u>H</u> , <u>1922</u> FEET FROM THE <u>North</u> LINE AND <u>488</u> FEET FROM THE <u>East</u> LINE, SECTION <u>30</u> TOWNSHIP <u>25-S</u> RANGE <u>37-E</u> NMPM.	Jalmat Yates

15. Elevation (Show whether DF, RT, GR, etc.)	12. County
GR 3015	Lea

16. Check Appropriate Box To Indicate Nature of Notice, Report or Other Data	
NOTICE OF INTENTION TO:	SUBSEQUENT REPORT OF:
PERFORM REMEDIAL WORK <input type="checkbox"/>	REMEDIAL WORK <input type="checkbox"/>
TEMPORARILY ABANDON <input type="checkbox"/>	COMMENCE DRILLING OPNS. <input type="checkbox"/>
PULL OR ALTER CASING <input type="checkbox"/>	CASING TEST AND CEMENT JOBS <input type="checkbox"/>
OTHER <input type="checkbox"/>	OTHER <u>Recomplete to Jalmat Gas</u> <input checked="" type="checkbox"/>
PLUG AND ABANDON <input type="checkbox"/>	ALTERING CASING <input type="checkbox"/>
CHANGE PLANS <input type="checkbox"/>	PLUG AND ABANDONMENT <input type="checkbox"/>

17. Describe Proposed or Completed Operations (Clearly state all pertinent details, and give pertinent dates, including estimated date of starting any proposed work) SEE RULE 1503.

1. MIRU. Pull rods, pump fresh water to kill well, Circulate to clean-up.
2. Pull 2 7/8" tubing. Ran collar correlation log 3050-2500'.
3. Set CIBP 3050' capped w/3 sxs. cement PBTD 3016'.
4. Perf Yates 2711-2816' (64 holes).
5. Frac Yates w/30,000 gallons gelled fresh water + 60,000# 20-40 Sd.
6. Set packer 2668' w/bottom 2735'. Swab well to flow.
7. Well shut-in pending gas contract & pipeline connection 1-27-75.

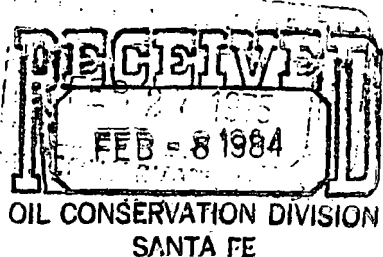

18. I hereby certify that the information above is true and complete to the best of my knowledge and belief.

SIGNED <u>L. Q. Wright - LT</u>	TITLE <u>Area Superintendent</u>	DATE <u>2-19-75</u>
APPROVED BY <u>[Signature]</u>	TITLE <u>SUPERVISOR DISTRICT I</u>	DATE _____
CONDITIONS OF APPROVAL, IF ANY:		

10. COPIES RECEIVED		
DISTRIBUTION		
SANTA FE		
FILE		
U.S.G.S.		
LAND OFFICE		
OPERATOR		

NEW MEXICO OIL CONSERVATION COMMISSION

Form C-103
Supersedes Old
C-102 and C-103
Effective 1-1-65

SUNDRY NOTICES AND REPORTS ON WELLS (DO NOT USE THIS FORM FOR PROPOSALS TO DRILL OR TO DEEPEN OR PLUG BACK TO A WELL. IT IS ONLY TO BE USED FOR SUCH PURPOSES AS INDICATED BY THE INSTRUCTIONS.)		5a. Indicate Type of Lease State <input type="checkbox"/> Fee <input checked="" type="checkbox"/>
1. OIL WELL <input type="checkbox"/> GAS WELL <input checked="" type="checkbox"/> OTHER <input type="checkbox"/>		5. State Oil & Gas Lease No. NMJ-568
2. Name of Operator Texas Pacific Oil Company, Inc.		7. Unit Agreement Name
3. Address of Operator P. O. Box 4067, Midland, Texas 79701		8. Farm or Lease Name Winningham
4. Location of Well UNIT LETTER <u>H</u> <u>1922</u> FEET FROM THE <u>North</u> LINE AND <u>488</u> FEET FROM THE <u>East</u> LINE, SECTION <u>30</u> TOWNSHIP <u>25-S</u> RANGE <u>37-E</u> NMPM.		9. Well No. 7
15. Elevation (Show whether DF, RT, GR, etc.) GR 3015		10. Field and Pool, or Wildcat Jalmat Yates
16. Check Appropriate Box To Indicate Nature of Notice, Report or Other Data NOTICE OF INTENTION TO: PERFORM REMEDIAL WORK <input type="checkbox"/> PLUG AND ABANDON <input type="checkbox"/> TEMPORARILY ABANDON <input type="checkbox"/> CHANGE PLANS <input type="checkbox"/> PULL OR ALTER CASING <input type="checkbox"/> OTHER <u>Recomplete New Zone</u> <input checked="" type="checkbox"/>		SUBSEQUENT REPORT OF: REMEDIAL WORK <input type="checkbox"/> ALTERING CASING <input type="checkbox"/> COMMENCE DRILLING OPNS. <input type="checkbox"/> PLUG AND ABANDONMENT <input type="checkbox"/> CASING TEST AND CEMENT JOBS <input type="checkbox"/> OTHER <input type="checkbox"/>

17. Describe Proposed or Completed Operations (Clearly state all pertinent details, and give pertinent dates, including estimated date of starting any proposed work) SEE RULE 1703.

1. MIRU PU. Install BOPE.
2. Pull 2 3/8" tubing.
3. Set wireline CIBP @ 3050' (+). Cap w/20' cement.
4. Run GR-Collar log from 3050' (+) to 2500'.
5. Test casing to 2000 psi.
6. Perforate Yates intervals 2711-16' 2720-30' 2736-42' 2754-58' 2766-74' 2780-86' and 2800-16' with 1 CJPF (total of 63 shots).
7. Frac Yates perforations w/30,000 gals. fresh water + 60,000# 20-40 sand.
8. Sand pump well to PBTD 3295'.
9. Run tubing and packer. Swab and place on production test.

18. I hereby certify that the information above is true and complete to the best of my knowledge and belief.

SIGNED L. O. Wright, Jr. TITLE Area Superintendent DATE 12-26-74
APPROVED BY Leslie A. Clements TITLE OIL & GAS INSPECTOR DATE DEC 30 1974
CONDITIONS OF APPROVAL, IF ANY:

N. OF COPIES RECEIVED	
DISTRIBUTION	
NTA FE	
LE	
S.G.S.	
AND OFFICE	
PERATOR	

NEW MEXICO OIL CONSERVATION COMMISSION

Form C-103
Supersedes Old
C-102 and C-103
Effective 1-1-65

5a. Indicate Type of Lease State <input type="checkbox"/> Fee <input checked="" type="checkbox"/>
5. State Oil & Gas Lease No. 111-111
7. Unit Agreement Name
8. Farm or Lease Name
9. Well No.
10. Field and Pool, or Wildcat
12. County Jalisco

SUNDRY NOTICES AND REPORTS ON WELLS

(DO NOT USE THIS FORM FOR PROPOSALS TO DRILL OR TO DEEPEN OR PLUG BACK TO A DIFFERENT RESERVOIR.
USE "APPLICATION FOR PERMIT" (FORM C-101) FOR SUCH PROPOSALS.)

OIL WELL <input checked="" type="checkbox"/>	GAS WELL <input type="checkbox"/>	OTHER <input type="checkbox"/>
Name of Operator Jalisco Pacific Oil Company, Inc.		
Address of Operator 111-111-111, Midland, Texas 79701		
Location of Well UNIT LETTER H 1922 FEET FROM THE North LINE AND 488 FEET FROM THE East LINE, SECTION 30 TOWNSHIP 25-S RANGE 27-E NMPM.		

15. Elevation (Show whether DF, RT, CR, etc.)

3015' CR

Check Appropriate Box To Indicate Nature of Notice, Report or Other Data
NOTICE OF INTENTION TO:

SUBSEQUENT REPORT OF:

PERFORM REMEDIAL WORK <input type="checkbox"/>	PLUG AND ABANDON <input type="checkbox"/>	REMEDIAL WORK <input type="checkbox"/>	ALTERING CASING <input type="checkbox"/>
TEMPORARILY ABANDON <input type="checkbox"/>	CHANGE PLANS <input type="checkbox"/>	COMMENCE DRILLING OPNS. <input type="checkbox"/>	PLUG AND ABANDONMENT <input type="checkbox"/>
NULL OR ALTER CASING <input type="checkbox"/>	OTHER <input type="checkbox"/>	CASING TEST AND CEMENT JOB <input type="checkbox"/>	Well Status <input checked="" type="checkbox"/>

7. Describe Proposed or Completed Operations (Clearly state all pertinent details, and give pertinent dates, including estimated date of starting any proposed work) SEE RULE 1703.

Well shut in, TA'd in 1964 due to uneconomical rate.
An AFE has been approved to recomplate this well
in the Jalmat Yates interval. Work will be done
by 2-1-75.

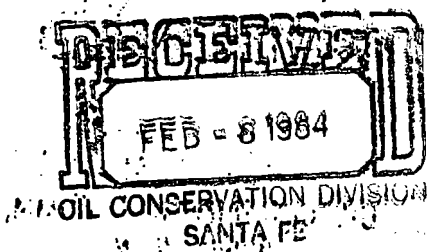

Expires 11/1/75

8. I hereby certify that the information above is true and complete to the best of my knowledge and belief.

SIGNED <u>Lloyd Wright</u>	TITLE <u>Area Supt.</u>	DATE <u>11-6-74</u>
APPROVED BY <u>[Signature]</u>	TITLE <u>SUPERVISOR DISTRICT I</u>	DATE <u>NOV 8 1974</u>
CONDITIONS OF APPROVAL, IF ANY:		

NO. OF COPIES RECEIVED	
DISTRIBUTION	
SANTA FE	
FILE	
U.S.G.S.	
LAND OFFICE	
OPERATOR	

NEW MEXICO OIL CONSERVATION COMMISSION
MAY 9 11 19 AM '67

Form C-103
Supersedes Old
C-102 and C-103
Effective 1-1-65

5a. Indicate Type of Lease State <input type="checkbox"/> Fee <input checked="" type="checkbox"/>
5. State Oil & Gas Lease No. NMJ-568
7. Unit Agreement Name
8. Farm or Lease Name Winningham
9. Well No. 7
10. Field and Pool, or Wildcat Langlee Mattix
12. County Lea

SUNDY NOTICES AND REPORTS ON WELLS
(DO NOT USE THIS FORM FOR PROPOSALS TO DRILL OR TO DEEPEN OR FOR OTHER PURPOSES. USE "APPLICATION FOR PERMIT" (FORM C-101) FOR SUCH PURPOSES.)

OIL WELL ☒ GAS WELL ☐ OTHER ☐

2. Name of Operator
TEXAS PACIFIC OIL COMPANY

3. Address of Operator
P.O. Box 1069 - Hobbs, New Mexico

4. Location of Well
UNIT LETTER H 1922 FEET FROM THE North LINE AND 488 FEET FROM
THE East LINE, SECTION 30 TOWNSHIP 25-S RANGE 37-E NMPM.

15. Elevation (Show whether DF, RT, GR, etc.)
3015' GR

16. Check Appropriate Box To Indicate Nature of Notice, Report or Other Data

NOTICE OF INTENTION TO:	SUBSEQUENT REPORT OF:
PERFORM REMEDIAL WORK <input type="checkbox"/>	REMEDIAL WORK <input type="checkbox"/>
TEMPORARILY ABANDON <input type="checkbox"/>	COMMENCE DRILLING OPNS. <input type="checkbox"/>
PULL OR ALTER CASING <input type="checkbox"/>	CASING TEST AND CEMENT JOB <input type="checkbox"/>
OTHER <input type="checkbox"/>	OTHER <input type="checkbox"/>
PLUG AND ABANDON <input type="checkbox"/>	ALTERING CASING <input type="checkbox"/>
CHANGE PLANS <input type="checkbox"/>	PLUG AND ABANDONMENT <input type="checkbox"/>
	Temporarily Abandoned <input checked="" type="checkbox"/>

17. Describe Proposed or Completed Operations (Clearly state all pertinent details, and give pertinent dates, including estimated date of starting any proposed work) SEE RULE 1103.

Held for possible secondary recovery.

THE COMMISSION MUST BE NOTIFIED
EVERY 6 MONTHS ON FORM C-103
AS TO THE WELL STATUS AND YOUR
FUTURE PLANS FOR THIS WELL.

18. I hereby certify that the information above is true and complete to the best of my knowledge and belief.

SIGNED [Signature] TITLE Area Superintendent DATE 5-10-67

APPROVED BY [Signature] DATE MAY 9 1967

CONDITIONS OF APPROVAL, IF ANY

ORIGINAL & THREE COPIES
SIGNED BY LICENSED ENGINEER
ENGINEER DISTRICT NO. 1

NO. OF COPIES RECEIVED	
DISTRIBUTION	
SANTA FE	
FILE	
U.S.G.S.	
LAND OFFICE	
OPERATOR	

NEW MEXICO OIL CONSERVATION COMMISSION

Form C-103
Supersedes Old
C-102 and C-103
Effective 1-1-65

NOV 14 11 57 AM '66

6a. Indicate Type of Lease State <input type="checkbox"/> Fee <input checked="" type="checkbox"/>
5. State Oil & Gas Lease No.
7. Unit Agreement Name
8. Farm or Lease Name Winningham
9. Well No. 7
10. Field and Pool, or Wildcat Langlie Mattix
12. County Lea

SUNDY NOTICES AND REPORTS ON WELLS
(DO NOT USE THIS FORM FOR PROPOSALS TO DRILL OR TO DEEPEN OR PLUG. SUCH PROPOSALS SHOULD BE MADE BY USING "APPLICATION FOR PERMIT" (FORM C-101) FOR SUCH PURPOSES.)

1. OIL WELL ☒ GAS WELL ☐ OTHER ☐

2. Name of Operator
TEXAS PACIFIC OIL COMPANY

3. Address of Operator
P.O. Box 1069 - Hobbs, New Mexico

4. Location of Well
UNIT LETTER H 1922 FEET FROM THE North LINE AND 488 FEET FROM
THE East LINE, SECTION 30 TOWNSHIP 25-S RANGE 37-E NMPM.

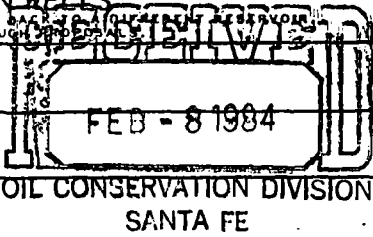

15. Elevation (Show whether DF, RT, GR, etc.)
3015' GR

16. Check Appropriate Box To Indicate Nature of Notice, Report or Other Data

NOTICE OF INTENTION TO:	SUBSEQUENT REPORT OF:
PERFORM REMEDIAL WORK <input type="checkbox"/>	REMEDIAL WORK <input type="checkbox"/>
TEMPORARILY ABANDON <input type="checkbox"/>	COMMENCE DRILLING OPNS. <input type="checkbox"/>
PULL OR ALTER CASING <input type="checkbox"/>	CASING TEST AND CEMENT JOBS <input type="checkbox"/>
OTHER <input type="checkbox"/>	OTHER <input checked="" type="checkbox"/> Temporarily Abandoned
PLUG AND ABANDON <input type="checkbox"/>	ALTERING CASING <input type="checkbox"/>
CHANGE PLANS <input type="checkbox"/>	PLUG AND ABANDONMENT <input type="checkbox"/>

17. Describe Proposed or Completed Operations (Clearly state all pertinent details, and give pertinent dates, including estimated date of starting any proposed work) SEE RULE 1103.

Held for possible secondary recovery.

18. I hereby certify that the information above is true and complete to the best of my knowledge and belief.

SIGNED [Signature] TITLE Area Superintendent DATE 11-10-66

APPROVED BY [Signature] TITLE ENGINEER DISTRICT 1 DATE

CONDITIONS OF APPROVAL, IF ANY:

NO. OF COPIES RECEIVED		
DISTRIBUTION		
SANTA FE		
FILE		
U.S.G.S.		
LAND OFFICE		
OPERATOR		

NEW MEXICO OIL CONSERVATION COMMISSION'S OFFICE 0.006

Form C-103
Supersedes Old
C-102 and C-103
Effective 1-1-65

MAY 13 7 56

5. Type of Lease State <input type="checkbox"/> Fee <input checked="" type="checkbox"/>
5. State Oil & Gas Lease No.
7. Unit Agreement Name
8. Farm or Lease Name Winningham
9. Well No. 7
10. Field and Pool, or Wildcat Langlie Mattix
12. County Lea

SUNDRY NOTICES AND REPORTS ON WELLS
(DO NOT USE THIS FORM FOR PROPOSALS TO DRILL OR TO DEEPEN OR PLUG BACK TO A DIFFERENT RESERVOIR.
USE "APPLICATION FOR PERMIT -" (FORM C-101) FOR SUCH PROPOSALS.)

1. ☒ OIL WELL ☐ GAS WELL ☐ OTHER-

2. Name of Operator
TEXAS PACIFIC OIL COMPANY

3. Address of Operator
P.O. Box 1069 - Hobbs, New Mexico

4. Location of Well
UNIT LETTER H 1922 FEET FROM THE North LINE AND 488 FEET FROM
THE East LINE, SECTION 30 TOWNSHIP 25-S RANGE 37-E NMPM.

15. Elevation (Show whether DF, RT, GR, etc.).
3015' GL

16. Check Appropriate Box To Indicate Nature of Notice, Report or Other Data

NOTICE OF INTENTION TO:	SUBSEQUENT REPORT OF:
PERFORM REMEDIAL WORK <input type="checkbox"/>	REMEDIAL WORK <input type="checkbox"/>
TEMPORARILY ABANDON <input type="checkbox"/>	COMMENCE DRILLING OPNS. <input type="checkbox"/>
PULL OR ALTER CASING <input type="checkbox"/>	CASING TEST AND CEMENT JOB <input type="checkbox"/>
OTHER <input type="checkbox"/>	OTHER <u>TEMPORARILY ABANDONED</u> <input checked="" type="checkbox"/>
PLUG AND ABANDON <input type="checkbox"/>	ALTERING CASING <input type="checkbox"/>
CHANGE PLANS <input type="checkbox"/>	PLUG AND ABANDONMENT <input type="checkbox"/>

17. Describe Proposed or Completed Operations (Clearly state all pertinent details, and give pertinent dates, including estimated date of starting any proposed work) SEE RULE 1103.

HELD FOR POSSIBLE SECONDARY RECOVERY.

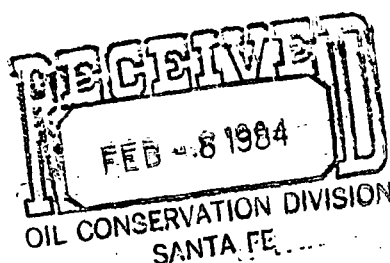

MAIN OFFICE OCC

'66 MAY 16 AM 8 36

18. I hereby certify that the information above is true and complete to the best of my knowledge and belief.

SIGNED [Signature] TITLE Area Superintendent DATE 5-10-66

APPROVED BY [Signature] TITLE Engineer DATE

CONDITIONS OF APPROVAL, IF ANY:

NO. OF COPIES RECEIVED	
DISTRIBUTION	
SANTA FE	
FILE	
U.S.G.S.	
LAND OFFICE	
OPERATOR	

NEW MEXICO OIL CONSERVATION COMMISSION

Form C-103
Supersedes Old
C-102 and C-103
Effective 1-1-65

Nov 15

1 25 PM '65

Indicate Type of Lease Lease <input type="checkbox"/> Fee <input checked="" type="checkbox"/>
5. State Oil & Gas Lease No.
7. Unit Agreement Name
8. Farm or Lease Name Winningham
9. Well No. 7
10. Field and Pool, or Wildcat Langlie Mattix
12. County Lea

SUNDRY NOTICES AND REPORTS ON WELLS
(DO NOT USE THIS FORM FOR PROPOSALS TO DRILL OR TO DEEPEN OR PLUG BACK TO A DIFFERENT RESERVOIR.
USE "APPLICATION FOR PERMIT -" (FORM C-101) FOR SUCH PROPOSALS.)

OIL WELL ☒ GAS WELL ☐ OTHER ☐

1. Name of Operator
TEXAS PACIFIC OIL COMPANY

2. Address of Operator
P. O. Box 1069; Hobbs, New Mexico

3. Location of Well
UNIT LETTER H 1922 FEET FROM THE north LINE AND 488 FEET FROM
THE east LINE, SECTION 30 TOWNSHIP 25-S RANGE 37-E NMPM.

15. Elevation (Show whether DF, RT, GR, etc.)
3015 G.L.

Check Appropriate Box To Indicate Nature of Notice, Report or Other Data
NOTICE OF INTENTION TO: SUBSEQUENT REPORT OF:

PERFORM REMEDIAL WORK <input type="checkbox"/>	PLUG AND ABANDON <input type="checkbox"/>	REMEDIAL WORK <input type="checkbox"/>	ALTERING CASING <input type="checkbox"/>
TEMPORARILY ABANDON <input type="checkbox"/>	CHANGE PLANS <input type="checkbox"/>	COMMENCE DRILLING OPNS. <input type="checkbox"/>	PLUG AND ABANDONMENT <input type="checkbox"/>
PULL OR ALTER CASING <input type="checkbox"/>	OTHER <input type="checkbox"/>	CASING TEST AND CEMENT JOB <input type="checkbox"/>	OTHER <u>TEMPORARILY ABANDONED</u> <input checked="" type="checkbox"/>

7. Describe Proposed or Completed Operations (Clearly state all pertinent details, and give pertinent dates, including estimated date of starting any proposed work) SEE RULE 1103.

HELD FOR POSSIBLE SECONDARY RECOVERY.

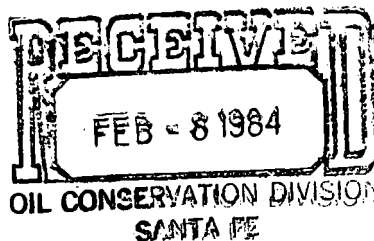

I hereby certify that the information above is true and complete to the best of my knowledge and belief.

SIGNED Her Deats TITLE Area Engineer DATE 11-10-65

APPROVED BY [Signature] TITLE Engineer District 1 DATE NOV 22 1965

CONDITIONS OF APPROVAL, IF ANY:

NUMBER OF COPIES RECEIVED	
SUBMISSION	
DATE	
FILE	
U.S.S.	
LAND OFFICE	
TRANSPORTER	
PRODUCTION OFFICE	
OPERATOR	

NEW MEXICO OIL CONSERVATION COMMISSION FORM C-103

MISCELLANEOUS REPORTS ON WELLS

(Submit to appropriate District Office as per Commission Rule 1106) 35 PM '64

Name of Company TEXAS PACIFIC OIL COMPANY				Address Box 1069, Hobbs, New Mexico			
Lease Winningham	Well No. 7	Unit Letter H	Section 30	Township 25-S	Range 37-E		
Date Work Performed	Pool Langlie Mattix			County Lea			

THIS IS A REPORT OF: (Check appropriate block)

- ☐ Beginning Drilling Operations
 ☐ Casing Test and Cement Job
 ☐ Other (Explain):
☐ Plugging
 ☐ Remedial Work

Detailed account of work done, nature and quantity of materials used, and results obtained.

Temporarily abandoned - Held for possible secondary recovery.

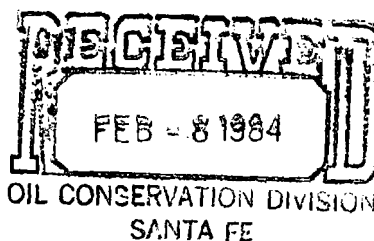

MAIN OFFICE
*64 OCT 29 AM 8

Witnessed by	Position	Company
--------------	----------	---------

FILL IN BELOW FOR REMEDIAL WORK REPORTS ONLY

ORIGINAL WELL DATA

D F Elev.	T D	P B T D	Producing Interval	Completion Date
Tubing Diameter	Tubing Depth	Oil String Diameter	Oil String Depth	
Perforated Interval(s)				
Open Hole Interval			Producing Formation(s)	

RESULTS OF WORKOVER

Test	Date of Test	Oil Production BPD	Gas Production MCFPD	Water Production BPD	GOR Cubic feet/Bbl	Gas Well Potential MCFPD
Before Workover						
After Workover						

OIL CONSERVATION COMMISSION

I hereby certify that the information given above is true and complete to the best of my knowledge.

Approved by 	Name John H. Hendrix
Title Engineer District 1	Position District Engineer
Date OCT 27 1964	Company TEXAS PACIFIC OIL COMPANY

PROPERTY OF OIL CONSERVATION COMMISSION
DATE OF FILING
FILE NO.
UNIT LETTER
SECTION
TOWNSHIP
RANGE
COUNTY
POOL
TRANSPORTER
OPERATION OFFICE
OPERATOR

<p>NEW MEXICO OIL CONSERVATION COMMISSION SANTA FE, NEW MEXICO</p> <p>CERTIFICATE OF COMPLIANCE AND AUTHORIZATION TO TRANSPORT OIL AND NATURAL GAS</p>	<p>FORM C-110 (Rev. 7-60)</p>
---	--

FILE THE ORIGINAL AND 4 COPIES WITH THE APPROPRIATE OFFICE

Company or Operator Texas Pacific Coal and Oil Company				Lease No. 10 10 09	Well No. 7
Unit Letter H	Section 30	Township 25-S	Range 37-E	County Lea	

Pool Langlie-Mattix				Kind of Lease (State, Fed, Fee) Patented	
If well produces oil or condensate give location of tanks		Unit Letter 0	Section 30	Township 25-S	Range 37-E

Authorized transporter of oil <input checked="" type="checkbox"/> or condensate <input type="checkbox"/>	Address (give address to which approved copy of this form is to be sent)
Texas-New Mexico Pipeline Company	P. O. Box 1510, Midland, Texas
Is Gas Actually Connected? Yes <input checked="" type="checkbox"/> No <input type="checkbox"/>	

Authorized transporter of casing head gas <input checked="" type="checkbox"/> or dry gas <input type="checkbox"/>	Date Connected	Address (give address to which approved copy of this form is to be sent)
El Paso Natural Gas Company	8/18/61	Jal, New Mexico

If gas is not being sold, give reasons and also explain its present disposition:

REASON(S) FOR FILING (please check proper box)

New Well <input type="checkbox"/>	Change in Ownership <input type="checkbox"/>
Change in Transporter (check one)	Other (explain below) <input checked="" type="checkbox"/>
Oil <input type="checkbox"/> Dry Gas <input type="checkbox"/>	Name Changed from
Casing head gas . <input type="checkbox"/> Condensate . <input type="checkbox"/>	TEXAS PACIFIC COAL AND OIL COMPANY
	to TEXAS PACIFIC OIL COMPANY
	Effective November 1, 1963

Permission is requested to produce this well in common storage with Jalmat oil wells on the same lease.

Remarks

The undersigned certifies that the Rules and Regulations of the Oil Conservation Commission have been complied with.

Executed this the 18th day of September, 19 61.

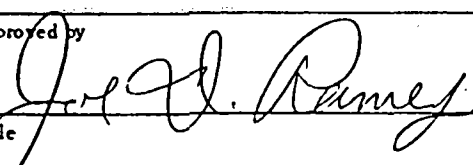
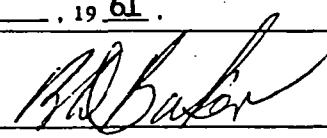
OIL CONSERVATION COMMISSION		By
Approved by 		
Title OPERATION MANAGER		Title District Engineer
		Company Texas Pacific Coal & Oil Company
Date SEP 18 1961		Address P. O. Box 1688, Hobbs, New Mexico

OFFICE	
REPORTER	
LOCATION OFFICE	
DATE	

NEW MEXICO OIL CONSERVATION COMMISSION
SANTA FE, NEW MEXICO
CERTIFICATE OF COMPLIANCE AND AUTHORIZATION
TO TRANSPORT OIL AND NATURAL GAS

FORM C-110
(Rev. 7-60)

FILE THE ORIGINAL AND 4 COPIES WITH THE APPROPRIATE OFFICE, 35

Company or Operator Texas Pacific Coal and Oil Company				Lease Winningham		Well No. 7	
Unit Letter H	Section 30	Township 25-S	Range 37-E	County Lea			
Name of Lessee Langlie-Mattix				Kind of Lease (State, Fed, Fee) Patented			
If well produces oil or condensate give location of tanks			Unit Letter 0	Section 30	Township 25-S	Range 37-E	
Authorized transporter of oil <input checked="" type="checkbox"/> or condensate <input type="checkbox"/> Texas-New Mexico Pipeline Company				Address (give address to which approved copy of this form is to be sent) P. O. Box 1510, Midland, Texas			
Is Gas Actually Connected? Yes <input checked="" type="checkbox"/> No <input type="checkbox"/>							
Authorized transporter of casing head gas <input checked="" type="checkbox"/> or dry gas <input type="checkbox"/> El Paso Natural Gas Company			Date Connected 8/18/61	Address (give address to which approved copy of this form is to be sent) Jal, New Mexico			

If gas is not being sold, give reasons and also explain its present disposition:

REASON(S) FOR FILING (please check proper box)

New Well ☐
Change in Transporter (check one)
Oil ☐ Dry Gas ☐
Casing head gas ☐ Condensate ☐

Change in Ownership ☐
Other (explain below) ☒

Well is now connected to tank battery.

Remarks

The undersigned certifies that the Rules and Regulations of the Oil Conservation Commission have been complied with.

Executed this the 1st day of September, 19 61.

OIL CONSERVATION COMMISSION		By
Approved by		Title
Title		Petroleum Engineer
Date		SEP 5 1961
		Company
		Texas Pacific Coal and Oil Company
		Address
		P. O. Box 1688, Hobbs, New Mexico

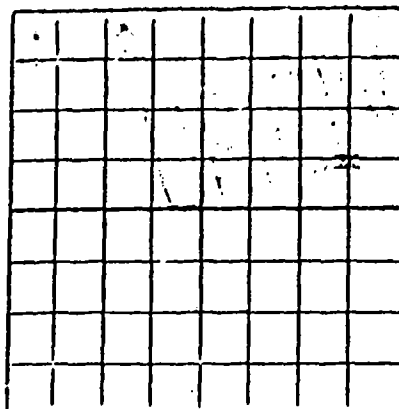

NEW MEXICO OIL CONSERVATION COMMISSION

Santa Fe, New Mexico

HOODS OFFICE OCC

WELL RECORD JUL 5 AM 6:10

Mail to District Office, Oil Conservation Commission, to which Form C-101 was sent not later than twenty days after completion of well. Follow instructions in Rules and Regulations of the Commission. Submit in QUINTUPLICATE. If State Land submit 6 Copies

AREA 640 ACRES
LOCATE WELL CORRECTLY

Texas Pacific Coal and Oil Company
(Company or Operator)

Winningham
(Lease)

Well No. 7, in SE 1/4 of NE 1/4, of Sec. 30, T. 25-S, R. 37-E, NMPM.

Langlie-Mattix Pool, Lea County.

Well is 1922 feet from North line and 488 feet from East line

of Section 30. If State Land the Oil and Gas Lease No. is

Drilling Commenced May 1, 1961 Drilling was Completed May 10, 1961

Name of Drilling Contractor E.W.A. Drilling Company, Inc.

Address Wichita Falls, Texas

Elevation above sea level at Top of Tubing Head 3014.7 The information given is to be kept confidential until 19

OIL SANDS OR ZONES

Perforations:
No. 1, from 3232 to 3240 No. 4, from to

No. 2, from to No. 5, from to

No. 3, from to No. 6, from to

IMPORTANT WATER SANDS

Include data on rate of water inflow and elevation to which water rose in hole.

No. 1, from to feet.

No. 2, from to feet.

No. 3, from to feet.

No. 4, from to feet.

CASING RECORD

SIZE	WEIGHT PER FOOT	NEW OR USED	AMOUNT	KIND OF SHOE	CUT AND PULLED FROM	PERFORATIONS	PURPOSE
8-5/8"	24	New	338	Float			Surface
5-1/2"	2 14	New	3297	Float		3232-3240	Production

MUDDING AND CEMENTING RECORD

SIZE OF HOLE	SIZE OF CASING	WHERE SET	NO. BAGS OF CEMENT	METHOD USED	MUD GRAVITY	AMOUNT OF MUD USED
12-1/4	8-5/8"	348	300	Pump & Plug		
7-7/8"	5-1/2"	3307	250	Pump & Plug		

RECORD OF PRODUCTION AND STIMULATION

(Record the Process used, No. of Qts. or Gals. used, interval treated or shot.)

Vibro-fraced 3232-40 w/3 No. 3 charges. Sand-fraced with 10,000 gal. & 10,000# sand.

Result of Production Stimulation Well potentialed May 18, 1961. 28 FO. 712 BW on 26/64" choke.

T.P. 275#, C.P. 1020#

Depth Cleaned Out 3297

RECORD OF DRILL-STEM AND SPECIAL TESTS

If drill-stem or other special tests or deviation surveys were made, submit report on separate sheet and attach hereto

TOOLS USED

Rotary tools were used from 0 feet to 3307 feet, and from feet to feet.
Cable tools were used from feet to feet, and from feet to feet.

Well not producing. This is the PRODUCTION potential.

Put to Producing 19

OIL WELL: The production during the first 24 hours was 810 barrels of liquid of which 12% was oil; % was emulsion; 88% water; and % was sediment. A.P.I. Gravity 35°

GAS WELL: The production during the first 24 hours was M.C.F. plus barrels of liquid Hydrocarbon. Shut in Pressure lbs.

Length of Time Shut in

PLEASE INDICATE BELOW FORMATION TOPS (IN CONFORMANCE WITH GEOGRAPHICAL SECTION OF STATE):

Southeastern New Mexico

Northwestern New Mexico

T. Anhy. 959	T. Devonian.	T. Ojo Alamo.
T. Salt.	T. Silurian.	T. Kirtland-Fruitland.
B. Salt.	T. Montoya.	T. Farmington.
T. Yates. 2709	T. Simpson.	T. Pictured Cliffs.
T. 7 Rivers. 2950	T. McKee.	T. Menefee.
T. Queen.	T. Ellenburger.	T. Point Lookout.
T. Grayburg.	T. Gr. Wash.	T. Mancos.
T. San Andres.	T. Granite.	T. Dakota.
T. Glorieta.	T.	T. Morrison.
T. Drinkard.	T.	T. Penn.
T. Tubbs.	T.	T.
T. Abo.	T.	T.
T. Penn.	T.	T.
T. Miss.	T.	T.

FORMATION RECORD

From	To	Thickness in Feet	Formation	From	To	Thickness in Feet	Formation
Surface	353	353	Caliche, Rock & Sand				
353	1160	807	Red Bed				
1160	2552	1392	Anhyd. & Salt				
2552	2870	318	Anhyd. & Lime				
2870	3307	437	Lime				

ATTACH SEPARATE SHEET IF ADDITIONAL SPACE IS NEEDED

I hereby swear or affirm that the information given herewith is a complete and correct record of the well and all work done on it so far as can be determined from available records.

June 30, 1961

(Date)

Company or Operator Texas Pacific Coal & Oil Company Address P.O. Box 1688, Hobbs, New Mexico

Name J. M. Lutz Position Title Petroleum Engineer

NUMBER OF COPIES OF REPORT	
SANTA FE	
FILE	
U.S.G.S.	
LAND OFFICE	
TRANSPORTER	OIL
	NATURAL GAS
PRODUCTION OFFICE	
OPERATOR	

NEW MEXICO OIL CONSERVATION COMMISSION
SANTA FE, NEW MEXICO
**CERTIFICATE OF COMPLIANCE AND AUTHORIZATION
TO TRANSPORT OIL AND NATURAL GAS**

FORM C-110
(Rev. 7-60)

FILE THE ORIGINAL AND 4 COPIES WITH THE APPROPRIATE OFFICE

Company or Operator Texas Pacific Coal and Oil Company	Lease JUN 21 AM 8 1 Winningham	Well No. 7
---	--------------------------------------	---------------

Unit Letter H	Section 30	Township 25-S	Range 37-E	County Lea
------------------	---------------	------------------	---------------	---------------

Pool Langlie-Mattix	Kind of Lease (State, Fed, Fee) Patented
------------------------	---

If well produces oil or condensate give location of tanks	Unit Letter 0	Section 30	Township 25-S	Range 37-E
--	------------------	---------------	------------------	---------------

Authorized transporter of oil <input checked="" type="checkbox"/> or condensate <input type="checkbox"/> Texas-New Mexico Pipeline Company	Address (give address to which approved copy of this form is to be sent) P. O. Box 1510, Midland, Texas
---	--

Is Gas Actually Connected? Yes _____ No X

Authorized transporter of casing head gas <input checked="" type="checkbox"/> or dry gas <input type="checkbox"/> El Paso Natural Gas Company	Date Connected	Address (give address to which approved copy of this form is to be sent) Jal, New Mexico
--	----------------	---

If gas is not being sold, give reasons and also explain its present disposition:
Well is producing into test tanks until right-of-way for flow line to battery can be obtained. Gas is being flared.

REASON(S) FOR FILING (please check proper box)

New Well <input checked="" type="checkbox"/>	Change in Ownership <input type="checkbox"/>
Change in Transporter (check one)	Other (explain below)
Oil <input type="checkbox"/> Dry Gas <input type="checkbox"/>	
Casing head gas . <input type="checkbox"/> Condensate.. <input type="checkbox"/>	

Remarks

The undersigned certifies that the Rules and Regulations of the Oil Conservation Commission have been complied with.
Executed this the 19th day of June, 19 61

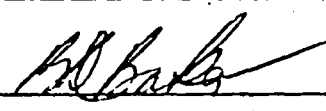
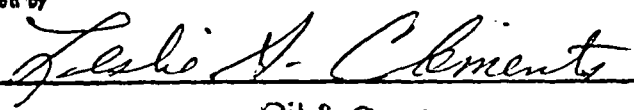
OIL CONSERVATION COMMISSION	By 
Approved by 	Title
Title Oil & Gas Inspector	Company Texas Pacific Coal and Oil Company
Date JUN 21 1961	Address P. O. Box 1683 Hobbs, New Mexico

NEW MEXICO OIL CONSERVATION COMMISSION
Santa Fe, New Mexico

(Form C-104)
Revised 7/1/57

REQUEST FOR (OIL) - (GAS) ALLOWABLE

New Well
~~Re-completion~~

This form shall be submitted by the operator before an initial allowable will be assigned to any completed Oil or Gas well. Form C-104 is to be submitted in QUADRUPLICATE to the same District Office to which Form C-101 was sent. The allowable will be assigned effective 7:00 A.M. on date of completion or recompletion, provided this form is filed during calendar month of completion or recompletion. The completion date shall be that date in the case of an oil well when new oil is delivered into the stock tanks. Gas must be reported on 15.025 psia at 60° Fahrenheit.

Hobbs, New Mexico June 19, 1961
(Place) (Date)

WE ARE HEREBY REQUESTING AN ALLOWABLE FOR A WELL KNOWN AS:

Texas Pacific Coal & Oil Company, Winningham, Well No. 7, in SE 1/4 NE 1/4,
(Company or Operator) (Lease)

H Sec. 30, T. 25-S, R. 37-E, NMPM., Langlie-Mattix Pool
Unit Later

Lea County. Date Spudded 5/1/61 Date Drilling Completed 5/10/61

Please indicate location:

D	C	B	A
E	F	G	H
L	K	J	I
M	N	O	P

Elevation 3025 KB Total Depth 3308 FBTD 3295

Top Oil/Gas Pay 3232 Name of Prod. Form. Queen

PRODUCING INTERVAL -

Perforations 3232-3240'

Open Hole --- Depth Casing Shoe 3307 Depth Tubing 3220

OIL WELL TEST -

Natural Prod. Test: bbls. oil, bbls water in hrs, min. Size Choke

Test After Acid or Fracture Treatment (after recovery of volume of oil equal to volume of load oil used): 98 bbls. oil, 712 bbls water in 24 hrs, min. Size 26/64" Choke

GAS WELL TEST -

Natural Prod. Test: MCF/Day; Hours flowed Choke Size

Method of Testing (pitot, back pressure, etc.):

Test After Acid or Fracture Treatment: MCF/Day; Hours flowed

Choke Size Method of Testing:

Acid or Fracture Treatment (Give amounts of materials used, such as acid, water, oil, and sand): SOT w/10,000 gal. ref. oil & 10,000# sand.

Casing Tubing Date first new Press. 2800# Press. oil run to tanks 5/18/61

Oil Transporter Texas-New Mexico Pipeline Company

Gas Transporter El Paso Natural Gas Company

Remarks:

I hereby certify that the information given above is true and complete to the best of my knowledge.

Approved JUN 21 1961, 19 Texas Pacific Coal and Oil Company
(Company or Operator)

OIL CONSERVATION COMMISSION

By: (Signature)

By: Leslie A. Clement

Title District Engineer
Send Communications regarding well to:

Title Oil & Gas Inspector

Name Texas Pacific Coal & Oil Company

Address P. O. Box 1688, Hobbs, New Mexico

NEW MEXICO OIL CONSERVATION COMMISSION
WELL LOCATION AND ACREAGE DEDICATION PLAT

FORM C-128
Revised 5/1/57

SEE INSTRUCTIONS FOR COMPLETING THIS FORM ON THE REVERSE SIDE

SECTION A

Operator TEXAS PACIFIC COAL & OIL CO.		Lease WINNINGHAM		Well No. 7	
Unit Letter H	Section 30	Township 25 SOUTH	Range 37 EAST	County LEA	
Actual Footage Location of Well: 1922 feet from the NORTH line and 488 feet from the EAST line					
Ground Level Elev. 3014.2	Producing Formation Seven Rivers		Pool Jalmat	Dedicated Acreage: 40 Acres	

1. Is the Operator the only owner in the dedicated acreage outlined on the plat below? YES ☒ NO ☐ ("Owner" means the person who has the right to drill into and to produce from any pool and to appropriate the production either for himself or for himself and another. (65-3-29 (a) NMSA 1955 (Comp))
2. If the answer to question one is "no," have the interests of all the owners been consolidated by communitization agreement or otherwise? YES ☐ NO ☐ If answer is "yes," Type of Consolidation _____
3. If the answer to question two is "no," list all the owners and their respective interests below:

Owner	Land Description

SECTION B

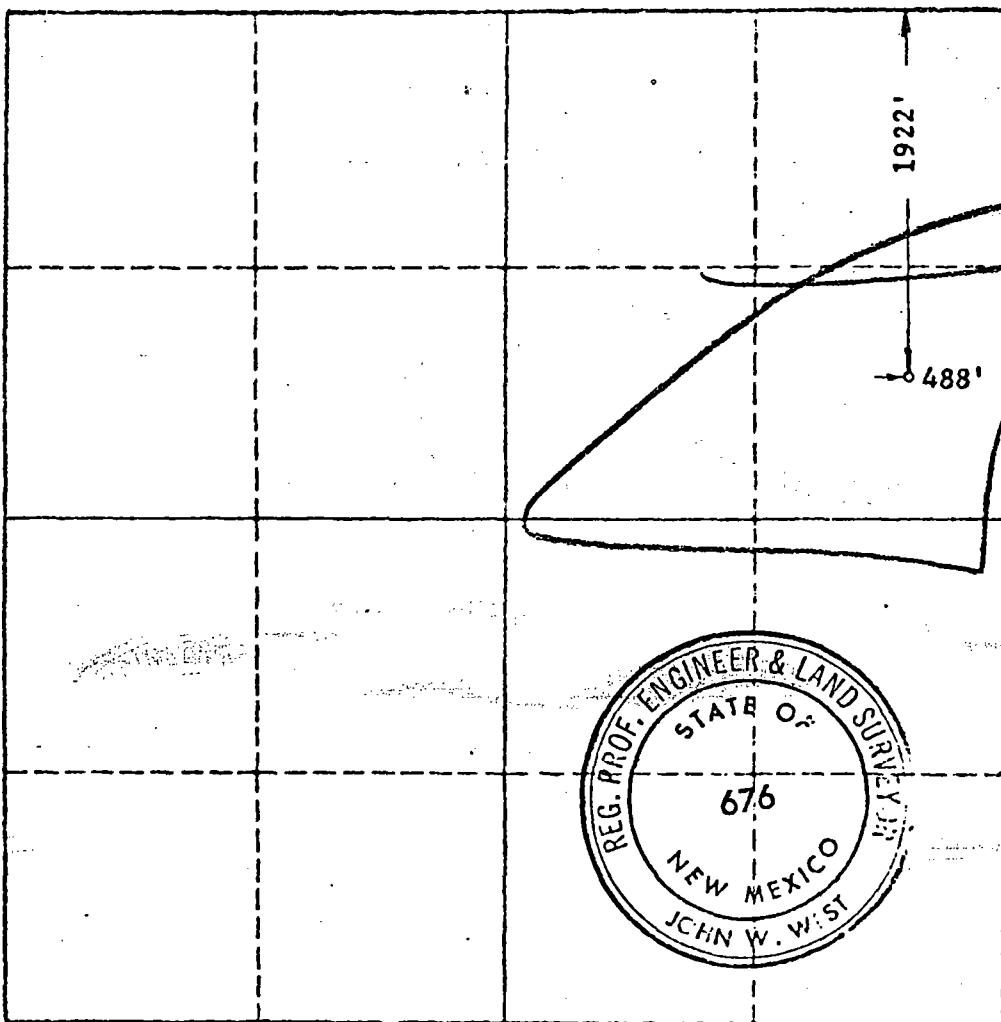

CERTIFICATION

I hereby certify that the information in SECTION A above is true and complete to the best of my knowledge and belief.

Name John W. West
Position District Engineer
Company Texas Pacific Coal and Oil Company
Date May 1, 1961

I hereby certify that the well location shown on the plat in SECTION B was plotted from field notes of actual surveys made by me or under my supervision, and that the same is true and correct to the best of my knowledge and belief.

Date Surveyed 4/29/61
Registered Professional Engineer and/or Land Surveyor, JOHN W. WEST
John W. West
Certificate No. N. M. P. E. & L. S. NO. 676

0 330 660 990 1320 1650 1980 2310 2640 2000 1500 1000 500 0

NEW MEXICO OIL CONSERVATION COMMISSION

FORM C-103
(Rev 3-55)

MISCELLANEOUS REPORTS ON WELLS

HOBBBS OFFICE OCC

(Submit to appropriate District Office as per Commission Rule 1106)

Name of Company Texas Pacific Coal and Oil Company		Address P.O. Box 1688, Hobbs, NM 35, New Mexico			
Well No. 7	Unit Letter H	Section 30	Township 25-S	Range 37-E	
Well Name Winningham	Pool Langlie-Wattix		County Lea		
Date Work Performed 5/10/61					

THIS IS A REPORT OF: (Check appropriate block)

- ☐ Beginning Drilling Operations ☒ Casing Test and Cement Job ☐ Other (Explain):
☐ Plugging ☐ Remedial Work

Detailed account of work done, nature and quantity of materials used, and results obtained.

Ran 101 Jts. (3297') 5 1/2", J-55, 14# ST&C csg. Set at 3307'.

Cemented w/250 sxs. reg. + 4% Gel.

Pumped plug to 3238' @ 9:00 P.M. 5/10/61.

After 12 hrs. ran temperature survey. Top of cement at 1950' ✓

After 24 hours tested casing at 1000 p.s.i. before and after drilling out to 3297'.

Test O. K.

Witnessed by Rollins Roth	Position Petroleum Engineer	Company Texas Pacific Coal & Oil Company
------------------------------	--------------------------------	---

FILL IN BELOW FOR REMEDIAL WORK REPORTS ONLY

ORIGINAL WELL DATA

Well Elev.	T D	P B T D	Producing Interval	Completion Date
Tubing Diameter	Tubing Depth	Oil String Diameter	Oil String Depth	
Perforated Interval(s)				
Open Hole Interval		Producing Formation(s)		

RESULTS OF WORKOVER

Test	Date of Test	Oil Production BPD	Gas Production MCFPD	Water Production BPD	GOR Cubic feet/Bbl	Gas Well Potential MCFPD
Before Workover						
After Workover						

OIL CONSERVATION COMMISSION		I hereby certify that the information given above is true and complete to the best of my knowledge.	
Approved by Leslie A. Clement	Name Rollins M. Roth		
Title Oil & Gas Inspector	Position Petroleum Engineer		
Date MAY 16 1961	Company Texas Pacific Coal and Oil Company		

NEW MEXICO OIL CONSERVATION COMMISSION

FORM C-103
(Rev 3-55)

MISCELLANEOUS REPORTS ON WELLS

(Submit to appropriate District Office as per Commission Rule 1106)

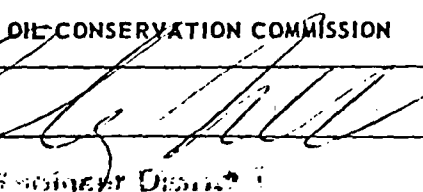
Name of Company Texas Pacific Coal and Oil Company			Address P. O. Box 1688, Hobbs, New Mexico			
Lease Winningham	Well No. 7	Unit Letter H	Section 30	Township 25-S	Range 37-E	
Date Work Performed 5/1/61	Pool Langlie-Mattix			County Lea		
THIS IS A REPORT OF: (Check appropriate block)						
<input checked="" type="checkbox"/> Beginning Drilling Operations		<input checked="" type="checkbox"/> Casing Test and Cement Job		<input type="checkbox"/> Other (Explain):		
<input type="checkbox"/> Plugging		<input type="checkbox"/> Remedial Work				
Detailed account of work done, nature and quantity of materials used, and results obtained. Spudded at 6:00 P.M. 6/1/61. Drilled to 353'. Ran 11 Jts. (338') 8-5/8", 2 1/2" J-55, ST&C casing. Set at 349'. Cemented w/300 sxs. reg. + 4% Gel + 2% CaCl ₂ . Pumped plug to 248' @ 5:00 A.M. 5/2/61. Cement circulated. After 24 hours tested pipe @ 1000 p.s.i. before and after drilling out. Test O. K.						
Witnessed by A. G. Wilson		Position Production Foreman		Company Texas Pacific Coal & Oil Company		
FILL IN BELOW FOR REMEDIAL WORK REPORTS ONLY						
ORIGINAL WELL DATA						
D F Elev.	T D	P B T D		Producing Interval	Completion Date	
Tubing Diameter		Tubing Depth		Oil String Diameter	Oil String Depth	
Perforated Interval(s)						
Open Hole Interval			Producing Formation(s)			
RESULTS OF WORKOVER						
Test	Date of Test	Oil Production BPD	Gas Production MCFPD	Water Production BPD	GOR Cubic feet/Bbl	Gas Well Potential MCFPD
Before Workover						
After Workover						
OIL CONSERVATION COMMISSION				I hereby certify that the information given above is true and complete to the best of my knowledge.		
Approved by 				Name Rollins M. Pett		
Title Engineer District 1				Position Petroleum Engineer		
Date May 1, 1961				Company Texas Pacific Coal and Oil Company		

NOTICE OF INTENTION TO DRILL

Notice must be given to the District Office of the Oil Conservation Commission and approval obtained before drilling or recompletion. If changes in the proposed plan are considered advisable, a copy of this notice showing such changes will be returned to the sender. Submit this notice in QUINTUPPLICATE. One copy will be returned following approval. See additional instructions in Rules and Regulations of the Commission. If State Land submit 6 Copies Attach Form G- 128 in triplicate to first 3 copies of form G-101

Hobbs, New Mexico (Place) May 1, 1961 (Date)

OIL CONSERVATION COMMISSION
SANTA FE, NEW MEXICO

Gentlemen:

You are hereby notified that it is our intention to commence the Drilling of a well to be known as
TEXAS PACIFIC COAL AND OIL COMPANY

Finningham (Lease), Well No. 7, in H (Unit) The well is

dated 1922 feet from the North line and 188 feet from the East line of Section 20, T. 25-S, R. 37-E, NMPM.

(GIVE LOCATION FROM SECTION LINE) Jalmat Pool, Lea County

D	C	B	A
E	F	G	H
L	K	J	I
M	N	O	P

If State Land the Oil and Gas Lease is No.

If patented land the owner is G. W. Jenkins

Address Ararillo, Texas

We propose to drill well with drilling equipment as follows: Rotary Rig to T.D.

The status of plugging bond is On file

Drilling Contractor FWA Drilling Co., Inc.

1st National Bank Building

Wichita Falls, Texas

We intend to complete this well in the Seven Rivers

formation at an approximate depth of 3500 feet.

CASING PROGRAM

We propose to use the following strings of Casing and to cement them as indicated:

Size of Hole	Size of Casing	Weight per Foot	New or Second Hand	Depth	Sacks Cement
11"	8-5/8"	24#	New	300	115
7-7/8"	5-1/2"	14#	New	3500	250 X

If changes in the above plans become advisable we will notify you immediately.

ADDITIONAL INFORMATION (If recompletion give full details of proposed plan of work.)

MAY 1 1961

Approved Except as follows: 19

Cement must tie back

OIL CONSERVATION COMMISSION

By District Engineer

Sincerely yours,

TEXAS PACIFIC COAL AND OIL COMPANY

(Company or Operator)

By

Position District Engineer

Send Communications regarding well to

Name B. D. Baker

Address P. O. Box 1688, Hobbs, New Mexico

NOTICE OF INTENTION TO DRILL

Notice must be given to the District Office of the Oil Conservation Commission and approval obtained before drilling or recompletion. If changes in the proposed plan are considered advisable, a copy of this notice showing such changes will be returned to the sender. Submit this notice in QUINTUPPLICATE. One copy will be returned following approval. See additional instructions in Rules and Regulations of the Commission. If State Land submit 6 Copies Attach Form C-128 in triplicate to first 3 copies of form C-101

Fort Worth, Texas

February 24, 1961

(Place)

(Date)

OIL CONSERVATION COMMISSION
SANTA FE, NEW MEXICO

Gentlemen:

You are hereby notified that it is our intention to commence the Drilling of a well to be known as
TEXAS PACIFIC COAL AND OIL COMPANY

(Company, or Operator)

Winningham

(Lease)

, Well No. 7, in H. The well is

(Unit)

located 1980 feet from the North line and 330 feet from the East line of Section 30, T. 25S, R. 37E, NMPM.

(GIVE LOCATION FROM SECTION LINE) Jalmat Pool, Lea County

If State Land the Oil and Gas Lease is No.

If patented land the owner is G.M. Jenkins

Address Amarillo, Texas

We propose to drill well with drilling equipment as follows: Rotary rig to T.D.

The status of plugging bond is on file

Drilling Contractor FWA Drilling Co., Inc.

1st National Bank Building

Wichita Falls, Texas

We intend to complete this well in the 7-Rivers

formation at an approximate depth of 3500 feet.

CASING PROGRAM

We propose to use the following strings of Casing and to cement them as indicated:

Size of Hole	Size of Casing	Weight per Foot	New or Second Hand	Depth	Sacks Cement
11"	8 5/8"	24#	New	300	Unmetered
7 7/8"	5 1/2"	14#	New	3500	250 *

If changes in the above plans become advisable we will notify you immediately.

ADDITIONAL INFORMATION (If recompletion give full details of proposed plan of work.)

FEB 27 1961

Approved _____, 19____
Except as follows:
tie back into salt.

OIL CONSERVATION COMMISSION

By _____
Engineer District 1

Sincerely yours,

TEXAS PACIFIC COAL AND OIL COMPANY

(Company or Operator)

By _____

Position Manager of Production

Send Communications regarding well to

Name D.A. Bonney

Address P.O. Box 2110, Fort Worth 1, Texas

NEW MEXICO OIL CONSERVATION COMMISSION
WELL LOCATION AND ACREAGE DEDICATION PLAT

FORM C-126
Revised 5/1/57

SEE INSTRUCTIONS FOR COMPLETING THIS FORM ON THE REVERSE SIDE

SECTION A

Operator TEXAS PACIFIC COAL & OIL	Lease WINNINGHAM	Well No. 7
Unit Letter H	Section 30	Township 25 SOUTH
	Range 37 EAST	County LEA
Actual Footage Location of Well: 1980 feet from the NORTH line and 330 feet from the EAST line		
Ground Level Elev. 7-Rivers	Producing Formation Jalmat	Dedicated Acreage 40 Acres

1. Is the Operator the only owner to the dedicated acreage outlined on the plat below? YES ☒ NO ☐ ("Owner" means the person who has the right to drill into and to produce from any pool and to appropriate the production either for himself or for himself and another. 165-3-29 (e) NMSA 1935 (Comp.)
2. If the answer to question one is "no," have the interests of all the owners been consolidated by communitization agreement or otherwise? YES ☒ NO ☐ If answer is "yes," Type of Consolidation _____
3. If the answer to question two is "no," list all the owners and their respective interests below:

Owner	Land Description

SECTION B

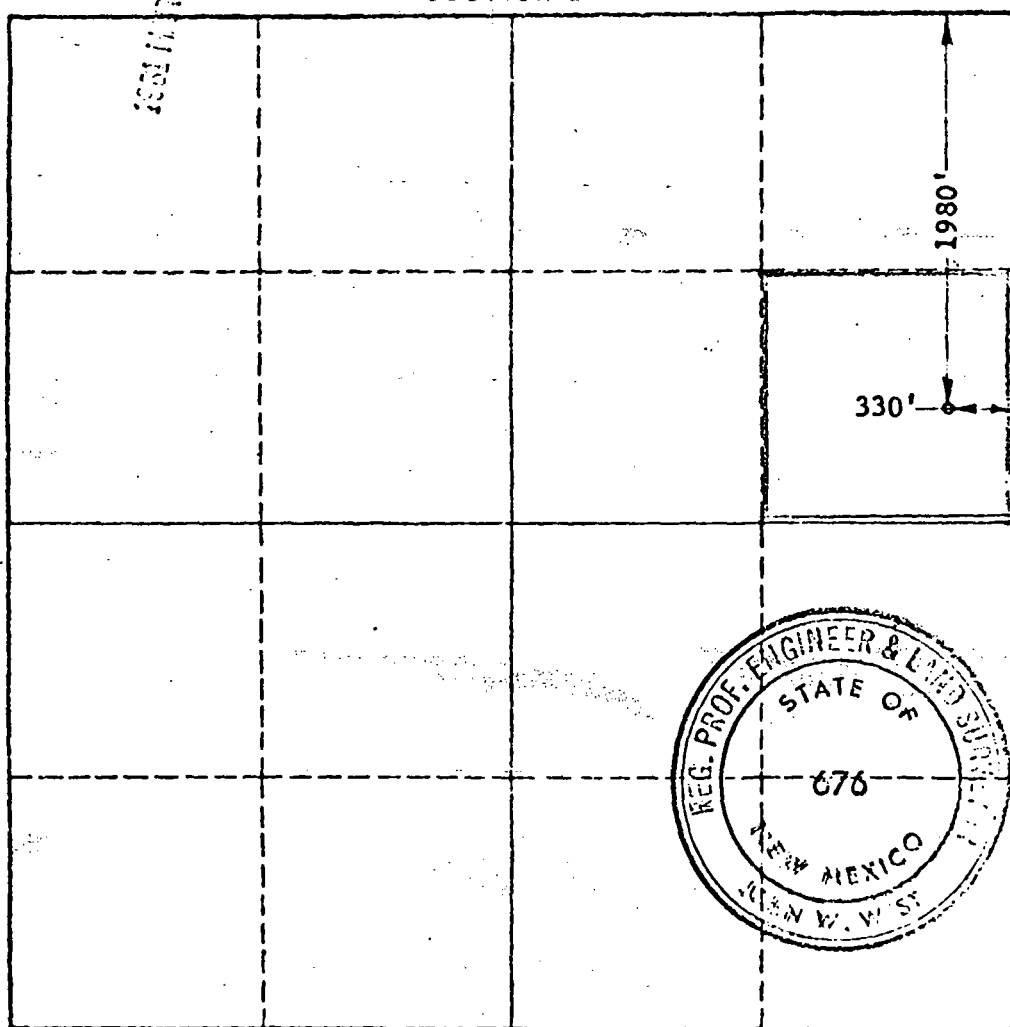

CERTIFICATION

I hereby certify that the information in SECTION A above is true and complete to the best of my knowledge and belief.

Name *[Signature]*
Position Manager of Production
Company TEXAS PACIFIC COAL AND OIL CO.
Date February 24, 1961

I hereby certify that the well location shown on the plat in SECTION B was plotted from field notes of actual surveys made by me or under my supervision, and that the same is true and correct to the best of my knowledge and belief.

Date Surveyed FEBRUARY 4, 1961
Registered Professional Engineer and/or Land Surveyor, JOHN W. WEST
[Signature]
Certificate No. N.M. - P.E. & L.S. NO. 676

0 330 660 990 1320 1650 1980 2310 2640 2000 1500 1000 500 0

