

INFILL DRILLING FINDINGS PURSUANT TO
SECTION 271.305(b) OF THE FEDERAL ENERGY REGULATORY
COMMISSION REGULATIONS, NATURAL GAS POLICY ACT OF 1978
AND OIL CONSERVATION DIVISION ORDER NO. R-6013-A

I. Operator Marbob Energy Corp. Well Name and No. M. Dodd "A" Federal Well No. 25
Location: Unit 0 Sec. 22 Twp. 17 South Rng. 29 East Cty. Eddy

II.
THE DIVISION FINDS:

- (1) That Section 271.305(b) of the Federal Energy Regulatory Commission Regulations promulgated pursuant to the Natural Gas Policy Act of 1978 provides that, in order for an infill well to qualify as a new onshore production well under Section 103 of said Act, the Division must find that the infill well is necessary to effectively and efficiently drain a portion of the reservoir covered by the proration unit which cannot be so drained by any existing well within that unit.
- (2) That by Order No. R-6013-A, dated February 8, 1980, the Division established an administrative procedure whereby the Division Director and the Division Examiners are empowered to act for the Division and find that an infill well is necessary.
- (3) That the well for which a finding is sought is completed in the Grayburg Jackson Pool, and the standard spacing unit in said pool is 40 acres.
- (4) That a 40 -acre proration unit comprising the SW/4 SE/4 of Sec. 22, Twp. 17 South, Rng. 29 East, is currently dedicated to the M. Dodd "A" Federal Well No. 8 located in Unit 0 of said section.
- (5) That this proration unit is (X) standard () nonstandard; if nonstandard, said unit was previously approved by Order No. _____.
- (6) That said proration unit is not being effectively and efficiently drained by the existing well(s) on the unit.
- (7) That the drilling and completion of the well for which a finding is sought should result in the production of an additional 83,978 MCF of gas from the proration unit which would not otherwise be recovered.
- (8) That all the requirements of Order No. R-6013-A have been complied with, and that the well for which a finding is sought is necessary to effectively and efficiently drain a portion of the reservoir covered by said proration unit which cannot be so drained by any existing well within the unit.
- (9) That in order to permit effective and efficient drainage of said proration unit, the subject application should be approved.

IT IS THEREFORE ORDERED:

- (1) That the applicant is hereby authorized to drill the well described in Section I above as an infill well on the existing proration unit described in Section II(4) above. The authorization for infill drilling granted by this order is necessary to permit the drainage of a portion of the reservoir covered by said proration unit which cannot be effectively and efficiently drained by any existing well thereon.
- (2) That jurisdiction of this cause is retained for the entry of such further orders as the Division may deem necessary.

DONE at Santa Fe, New Mexico, on this 26 day of June, 19 84.

cc: Artesia
Well File.
USBLM - Roswell

DIVISION DIRECTOR EXAMINER

Received Oct. 27, 1983

OIL CONSERVATION DIVISION
P. O. Box 2088
SANTA FE, NEW MEXICO
87501

ADMINISTRATIVE ORDER

NFL 87

STATE OF NEW MEXICO
ENERGY AND MINERALS DEPARTMENT

INFILL DRILLING FINDINGS PURSUANT TO
SECTION 271.305(b) OF THE FEDERAL ENERGY REGULATORY
COMMISSION REGULATIONS, NATURAL GAS POLICY ACT OF 1978
AND OIL CONSERVATION DIVISION ORDER NO. R-6013-A

I.

Operator Marbob Energy Corporation Well Name and No. M. Dodd A Federal Well No. 25
Location: Unit 0 Sec. 22 Twp. 17 South Rng. 29 East Cty. Eddy

II.

THE DIVISION FINDS:

(1) That Section 271.305(b) of the Federal Energy Regulatory Commission Regulations promulgated pursuant to the Natural Gas Policy Act of 1978 provides that, in order for an infill well to qualify as a new onshore production well under Section 103 of said Act, the Division must find that the infill well is necessary to effectively and efficiently drain a portion of the reservoir covered by the proration unit which cannot be so drained by any existing well within that unit.

(2) That by Order No. R-6013-A, dated February 8, 1980, the Division established an administrative procedure whereby the Division Director and the Division Examiners are empowered to act for the Division and find that an infill well is necessary.

(3) That the well for which a finding is sought is completed in the Grayburg Jackson Pool, and the standard spacing unit in said pool is 40 acres.

(4) That a 40-acre proration unit comprising the SW 1/4 SE 1/4 of Sec. 22, Twp. 17 South, Rng. 29 East, is currently dedicated to the M. Dodd A Federal Well No. 8 located in Unit 0 of said section.

(5) That this proration unit is ☒ standard ☐ nonstandard; if nonstandard, said unit was previously approved by Order No. _____.

(6) That said proration unit is not being effectively and efficiently drained by the existing well(s) on the unit.

(7) That the drilling and completion of the well for which a finding is sought should result in the production of an additional 83,978 MCF of gas from the proration unit which would not otherwise be recovered.

(8) That all the requirements of Order No. R-6013-A have been complied with, and that the well for which a finding is sought is necessary to effectively and efficiently drain a portion of the reservoir covered by said proration unit which cannot be so drained by any existing well within the unit.

(9) That in order to permit effective and efficient drainage of said proration unit, the subject application should be approved.

IT IS THEREFORE ORDERED:

(1) That the applicant is hereby authorized to drill the well described in Section I above as an infill well on the existing proration unit described in Section II(4) above. The authorization for infill drilling granted by this order is necessary to permit the drainage of a portion of the reservoir covered by said proration unit which cannot be effectively and efficiently drained by any existing well thereon.

(2) That jurisdiction of this cause is retained for the entry of such further orders as the Division may deem necessary.

DONE at Santa Fe, New Mexico, on this _____ day of _____, 19____.

cc. - OGD Bureau

Well File

WSB: M - Roswell

DIVISION DIRECTOR _____

EXAMINER _____

Request for Infill Finding on

M. Dodd A Fed. #25

in accordance with Administrative

Procedures amended February 8, 1980.

UNITED STATES
DEPARTMENT OF THE INTERIOR
GEOLOGICAL SURVEY

APPLICATION FOR PERMIT TO DRILL, DEEPEN, OR PLUG BACK

1a. TYPE OF WORK

DRILL ☒DEEPEN ☐PLUG BACK ☐

b. TYPE OF WELL

OIL
WELL ☒GAS
WELL ☐OTHER ☐SINGLE
ZONE ☒MULTIPLE
ZONE ☐

2. NAME OF OPERATOR

Marbob Energy Corporation

3. ADDRESS OF OPERATOR

P.O. Drawer 217, Artesia, N.M. 88210

4. LOCATION OF WELL (Report location clearly and in accordance with any State requirements.)

At surface 990 FSL 2210 FEL

At proposed prod. zone Same

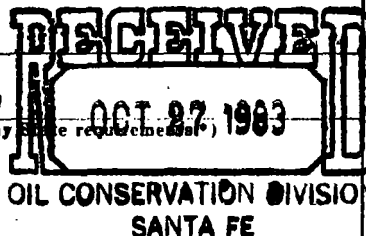

5. LEASE DESIGNATION AND SERIAL NO.

LC-028731 (A)

6. IF INDIAN, ALLOTTEE OR TRIBE NAME

7. UNIT AGREEMENT NAME

8. FORM OR LEASE NAME

M. Dodd "A"

9. WELL NO.

25

10. FIELD AND POOL, OR WILDCAT

Grayburg Jackson

11. SEC., T., R., M., OR BLE.
AND SURVEY OR AREA

Sec. 22-T17S-R29E

12. COUNTY OR PARISH

Eddy

13. STATE

N.M.

14. DISTANCE IN MILES AND DIRECTION FROM NEAREST TOWN OR POST OFFICE*

20 air miles east of Artesia, N.M. 88210

15. DISTANCE FROM PROPOSED*

LOCATION TO NEAREST
PROPERTY OR LEASE LINE, FT.
(Also to nearest drig. unit line, if any)

990'

16. NO. OF ACRES IN LEASE

600

17. NO. OF ACRES ASSIGNED
TO THIS WELL

40

18. DISTANCE FROM PROPOSED LOCATION*
TO NEAREST WELL, DRILLING, COMPLETED,
OR APPLIED FOR, ON THIS LEASE, FT.

660'

19. PROPOSED DEPTH

3450'

20. ROTARY OR CABLE TOOLS

Rotary

21. ELEVATIONS (Show whether DF, RT, GR, etc.)

3547.5' GR

22. APPROX. DATE WORK WILL START*

8/7/83

23.

PROPOSED CASING AND CEMENTING PROGRAM

SIZE OF HOLE	SIZE OF CASING	WEIGHT PER FOOT	SETTING DEPTH	QUANTITY OF CEMENT
12 1/4"	8 5/8"	24#	350'	Sufficient to circulate
7 7/8"	5 1/2"	15.50#	3450'	450 sax, to base of salt

Pay zone will be selectively perforated and simulated as needed
for optimum production.

Attached are: 1. Location & acreage dedication plat
2. Supplemental drilling data
3. Surface use plan

AUG 2 1983

OIL & GAS

ROSWELL, NEW MEXICO

IN ABOVE SPACE DESCRIBE PROPOSED PROGRAM: If proposal is to deepen or plug back, give data on present productive zone and proposed new productive zone. If proposal is to drill or deepen directionally, give pertinent data on subsurface locations and measured and true vertical depths. Give blowout preventer program, if any.

24.

SIGNED

TITLE

Production Clerk

DATE

8/1/83

(This space for Federal or State office use)

PERMIT NO.

APPROVAL DATE

APPROVED BY

TITLE

Chief, Branch of Fluids

DATE

8/2/83

CONDITIONS OF APPROVAL, IF ANY:

*See Instructions On Reverse Side

NEW MEXICO OIL CONSERVATION COMMISSION
WELL LOCATION AND ACREAGE DEDICATION PLAT

Form C-132
Supersedes C-128
Effective 1-1-65

All distances must be from the outer boundaries of the Section

Operator Marbob Energy Corp.			Lessee M. Dodd "A"		Well No. 25
Map Letter 0	Section 22	Township 17 South	Range 29 East	County Eddy County	
Actual Footage Location of Well:					
990	feet from the	South	Line on	2210	feet to a line
				East	Line
Ground Level Elev. 3547.5	Producing Formation San Andres		Foot Grayburg Jackson		Section Acreage 40

1. Outline the acreage dedicated to the subject well by colored pencil or hatchure marks on the plat below.
2. If more than one lease is dedicated to the well, outline each and identify the ownership thereof (both as to working interest and royalty)
3. If more than one lease of different ownership is dedicated to the well, have the interests of all owners been consolidated by communitization, unitization, force-pooling, etc?

☐ Yes ☐ No If answer is "yes" type of consolidation _____

If answer is "no," list the owners and tract descriptions which have actually been consolidated. (Use reverse side of this form if necessary.) _____

No allowable will be assigned to the well until all interests have been consolidated (by communitization, unitization, forced-pooling, or otherwise) or until a non-standard unit, eliminating such interests, has been approved by the Commission.

M. DODD A #5- MARBOB OPERATOR
Plugged & Abandoned in 12-16-51

M. DODD A #8- MARBOB OPERATOR
GRAYBURG- KEEY COMPLETION
PROD. 12-31-83

218,995 BBL

RECEIVED
OCT 27 1983
OIL CONSERVATION DIVISION
SANTA FE

5

8

CERTIFICATION

I hereby certify that the information contained herein is true and complete to the best of my knowledge and belief.

Carolyn Orris

Carolyn Orris

Production Clerk

Marbob Energy Corporation

8/1/83

I hereby certify that the well location shown on this plat was plotted from field notes of actual surveys made by me or under my supervision, and that the same is true and correct to the best of my knowledge and belief.

July 14, 1983

Registered Professional Engineer and Land Surveyor

John W. West

Certificate No. JOHN W. WEST, 576
RONALD J. EIDSON, 3239

Rule 6:

M. Dodd A Fed. #25

Grayburg Jackson Seven Rivers Queen Grayburg Seven Rivers

Standard spacing unit: 40 acres

Rule 7:

NA

Rule 8:

- a. M. Dodd A Fed. #5 - 660 FSL 1980 FEL Sec. 22-T17S-R29E
M. Dodd A Fed. #8 - 330 FSL 1650 FEL Sec. 22-T17S-R29E
M. Dodd A Fed. #25 - 990 FSL 2210 FEL Sec. 22-T17S-R29E
- b. #5 - 1/25/37
#8 - 6/6/55
#25 - 9/22/83
- c. #5 - 3/30/37
#8 - 7/21/55
#25 - 10/3/83
- c. None
- e. #8 - 18 bbl oil, 10 mcf gas/day
#25 - 61 bbl oil, 170 mcf gas/day
- f. #5 - Plugged & abandoned 12/16/5.
- g. #5 well plugged & abandoned and #8 well produces very little gas. In 1983 the #8 produced only 451 mcf for the entire year. With the new reservoir type production rates obtained in a new well it was necessary to drill the new well to drain the reservoir.

T
17
S

T
18
S

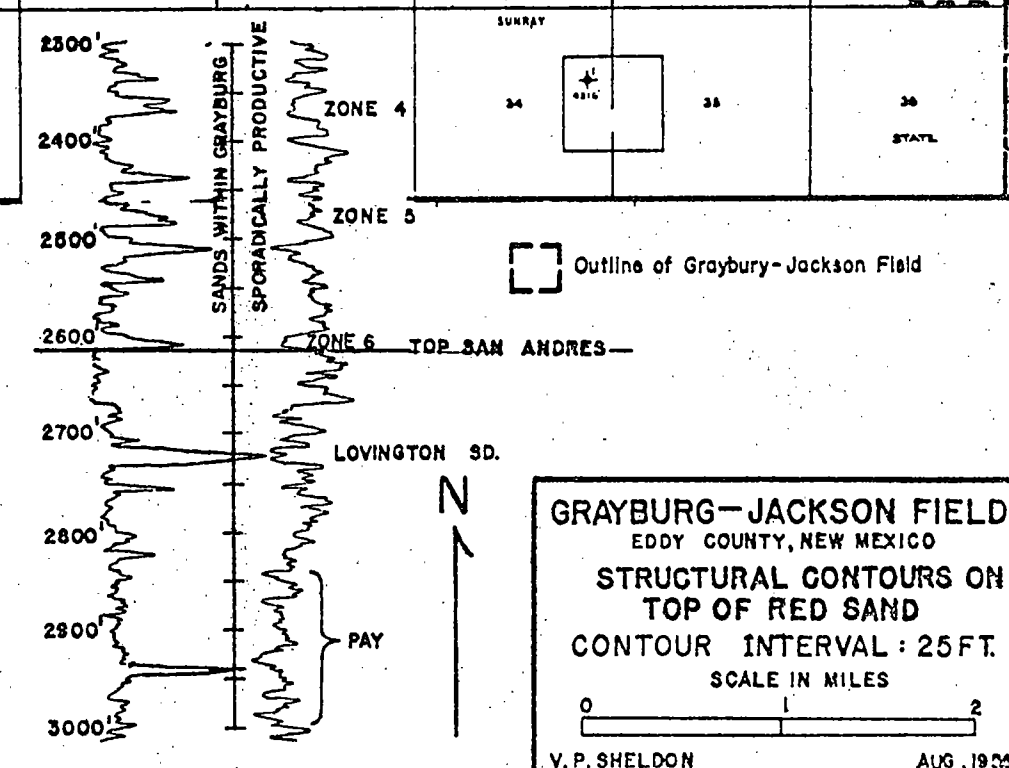
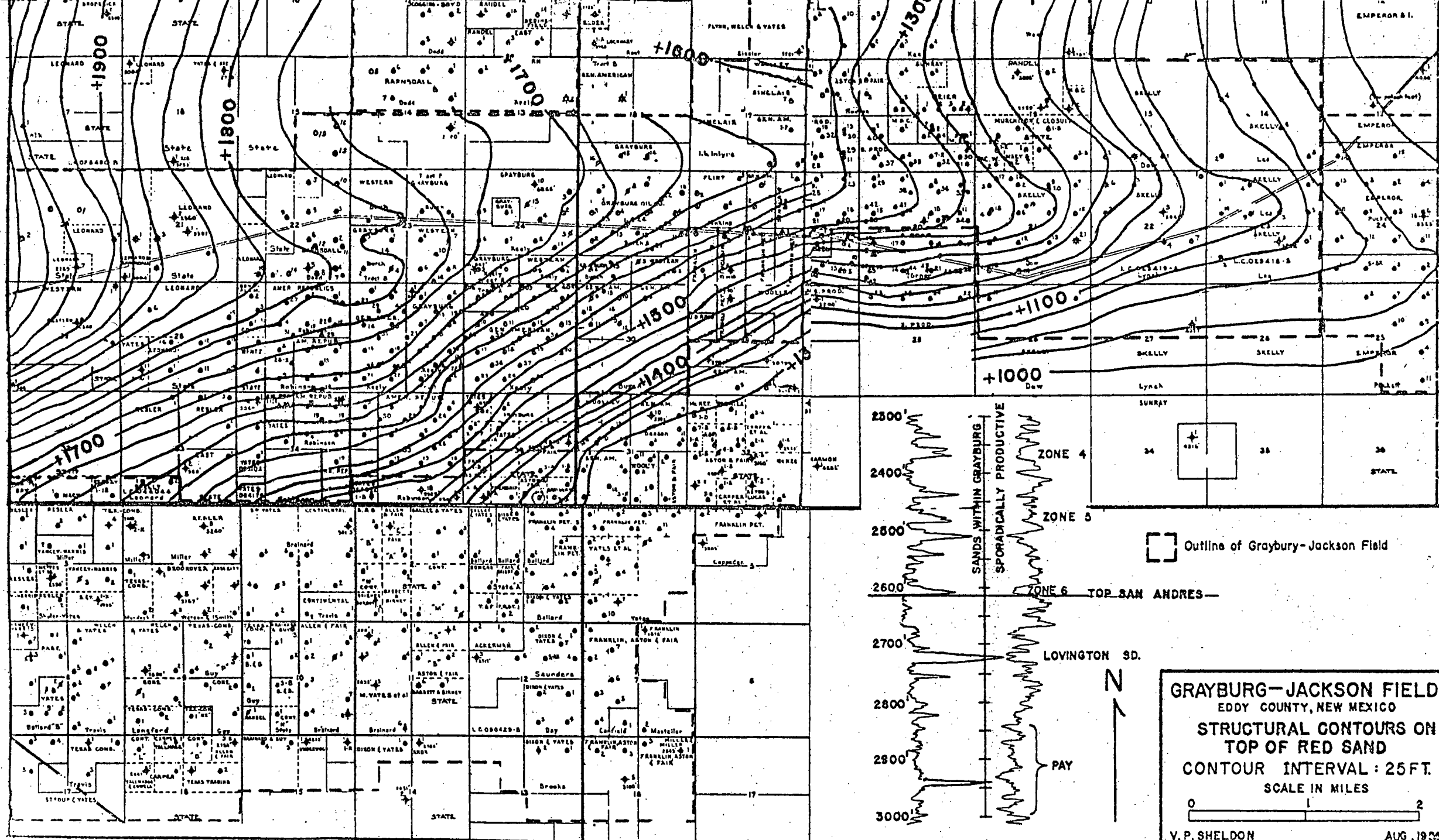

R 29 E

Handwritten signature/initials

Paul G. White Engineering

OIL AND NATURAL GAS

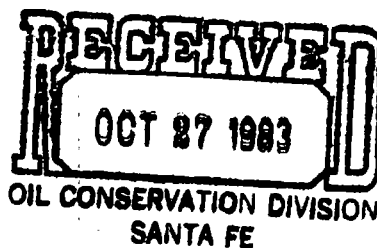

Marbob Energy Corporation
M. Dodd "A" Fed. Well #25
Grayburg Jackson
Eddy County, New Mexico

Pertinent Engineering Data and Conclusions:

Well No. 25 was completed in the Grayburg Jackson Pool on October 4, 1983. This is an infill well located as per the attached plat.

Effective November 1, 1983, oil reserves recoverable will be 37,310 bbls and gas reserves recoverable will 83,978 mcf.

Oil reserves were calculated from the electric log using a volumeter method for a twenty acre drainage. Analagous comparisons of comparable producing well history in the area were also utilized. The economic limit of the well was considered to be reached with a producing rate of 1 BOPD.

The original producing rate on this well was 61 BOPD. This rate is in excess of many of the older wells. It is evident from the producing rate that oil and gas reserves will be recovered only by increased pattern density. It is my conclusion that the infill wells will experience original reservoir conditions.

A handwritten signature in cursive script, reading "Paul G. White".

Paul G. White
Petroleum Engineer

October 21, 1983

Date

Rule 9-B

Rule 11:

Notice of this infill request has been sent to General American Oil Co., of Texas, P.O. Box 3306, Odessa, Texas 79760; and Tenneco Oil Exploration & Production Co., 6800 Park Ten Blvd., Suite 200 North, San Antonio, Texas 79212, as offset operators.

Request for Infill Finding on

M. Dodd A Fed. #25

in accordance with Administrative
Procedures amended February 8, 1980

UNITED STATES
DEPARTMENT OF THE INTERIOR
GEOLOGICAL SURVEY

APPLICATION FOR PERMIT TO DRILL, DEEPEN, OR PLUG BACK

1a. TYPE OF WORK

DRILL ☒DEEPEN ☐PLUG BACK ☐

b. TYPE OF WELL

OIL
WELL ☒GAS
WELL ☐

OTHER

2. NAME OF OPERATOR

Marbob Energy Corporation

3. ADDRESS OF OPERATOR

P.O. Drawer 217, Artesia, N.M. 88210

4. LOCATION OF WELL (Report location clearly and in accordance with any State requirements)

At surface

990 FSL 2210 FEL

At proposed prod. zone

Same

14. DISTANCE IN MILES AND DIRECTION FROM NEAREST TOWN OR POST OFFICE*

20 air miles east of Artesia, N.M. 88210

15. DISTANCE FROM PROPOSED*

LOCATION TO NEAREST

PROPERTY OR LEASE LINE, FT.

(Also to nearest drig. unit line, if any)

990'

18. DISTANCE FROM PROPOSED LOCATION*

TO NEAREST WELL, DRILLING, COMPLETED,
OR APPLIED FOR, ON THIS LEASE, FT.

660'

16. NO. OF ACRES IN LEASE

600

19. PROPOSED DEPTH

3450'

17. NO. OF ACRES ASSIGNED
TO THIS WELL

40

20. ROTARY OR CABLE TOOLS

Rotary

21. ELEVATIONS (Show whether DF, RT, GR, etc.)

3547.5' GR

22. APPROX. DATE WORK WILL START*

8/7/83

23.

PROPOSED CASING AND CEMENTING PROGRAM

SIZE OF HOLE	SIZE OF CASING	WEIGHT PER FOOT	SETTING DEPTH	QUANTITY OF CEMENT
12 1/4"	8 5/8"	24#	350'	Sufficient to circulate
7 7/8"	5 1/2"	15.50#	3450'	450 sax, to base of salt

Pay zone will be selectively perforated and simulated as needed
for optimum production.

Attached are: 1. Location & acreage dedication plat
2. Supplemental drilling data
3. Surface use plan

RECEIVED

AUG 2 1983

OIL & GAS

ROSWELL, NEW MEXICO

IN ABOVE SPACE DESCRIBE PROPOSED PROGRAM: If proposal is to deepen or plug back, give data on present productive zone and proposed new productive zone. If proposal is to drill or deepen directionally, give pertinent data on subsurface locations and measured and true vertical depths. Give blowout preventer program, if any.

24.

SIGNED

Carolyn Quinn

TITLE

Production Clerk

DATE

8/1/83

(This space for Federal or State office use)

PERMIT NO.

APPROVAL DATE

APPROVED BY

Donald A. Lopez

TITLE

Chief, Branch of Fluids

DATE

8/2/83

CONDITIONS OF APPROVAL, IF ANY:

*See Instructions On Reverse Side

Ricker 5

NEW MEXICO OIL CONSERVATION COMMISSION
WELL LOCATION AND ACREAGE DEDICATION PLAT

Form C-132
Supersedes C-124
Effective 1-1-65

All distances must be from the outer boundaries of the Section.

Operator Marbob Energy Corp.		Name M. Dodd "A"		Well No. 25
Unit Letter 0	Section 22	Township 17 South	Range 29 East	County Eddy County
Actual Footage Location of Well:				
990	Feet from the South	2210	Feet from the East	
Ground Level Elev. 3547.5	Producing Formation San Andres	Well Depth Grayburg Jackson		Well Head Acreage 40

1. Outline the acreage dedicated to the subject well by colored pencil or hatchure marks on the plat below.
2. If more than one lease is dedicated to the well, outline each and identify the ownership thereof (both as to working interest and royalty).
3. If more than one lease of different ownership is dedicated to the well, have the interests of all owners been consolidated by communitization, unitization, forced pooling, etc?

☐ Yes ☐ No If answer is "yes," type of consolidation _____

If answer is "no," list the owners and tract descriptions which have actually been consolidated (use reverse side of this form if necessary.) _____

No allowable will be assigned to the well until all interests have been consolidated (by communitization, unitization, forced-pooling, or otherwise) or until a non-standard unit, eliminating such interests, has been approved by the Commission.

*M. DODD A #5- MARBOB OPERATOR
Plugged & Abandoned in 12-16-51*

*M. DODD A #8- MARBOB OPERATOR
GRAYBURG-KEEY COMPLETION
PROD. 12-31-83 218,995 BBL.*



CERTIFICATION

I hereby certify that the information contained herein is true and complete to the best of my knowledge and belief.

Carolyn Orris

Carolyn Orris

Production Clerk

Marbob Energy Corporation

8/1/83

I hereby certify that the well location shown on this plat was plotted from field notes of actual surveys made by me or under my supervision, and that the same is true and correct to the best of my knowledge and belief.

July 14, 1983

Registered Professional Engineer and Land Surveyor

John W. West

Certificate No. JOHN W. WEST,

RONALD J. EIDSON, 3239

Rule 6:

M. Dodd A Fed. #25

Grayburg Jackson Seven Rivers Queen Grayburg Seven Rivers

Standard spacing unit: 40 acres

Rule 7:

NA

Rule 8:

- a. M. Dodd A Fed. #5 - 660 FSL 1980 FEL Sec. 22-T17S-R29E
M. Dodd A Fed. #8 - 330 FSL 1650 FEL Sec. 22-T17S-R29E
M. Dodd A Fed. #25 - 990 FSL 2210 FEL Sec. 22-T17S-R29E
- b. #5 - 1/25/37
#8 - 6/6/55
#25 - 9/22/83
- c. #5 - 3/30/37
#8 - 7/21/55
#25 - 10/3/83
- c. None
- e. #8 - 18 bbl oil, 10 mcf gas/day
#25 - 61 bbl oil, 170 mcf gas/day
- f. #5 - Plugged & abandoned 12/16/5.
- g. #5 well plugged & abandoned and #8 well produces very little gas. In 1983 the #8 produced only 451 mcf for the entire year. With the new reservoir type production rates obtained in a new well it was necessary to drill the new well to drain the reservoir.

T
17
S

T
18
S

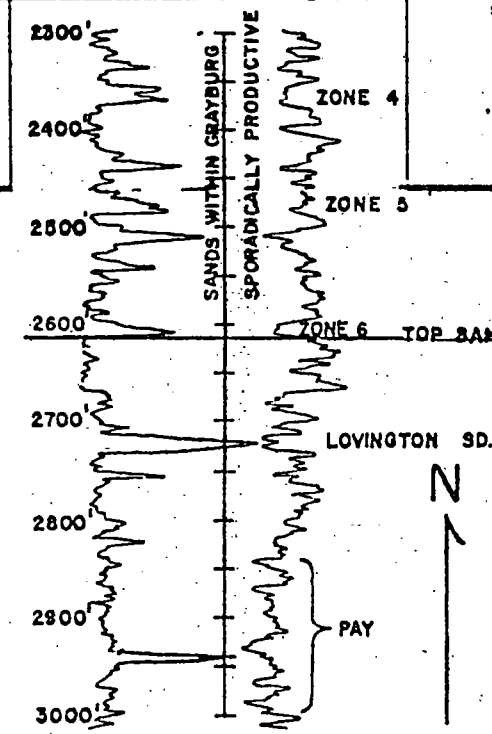
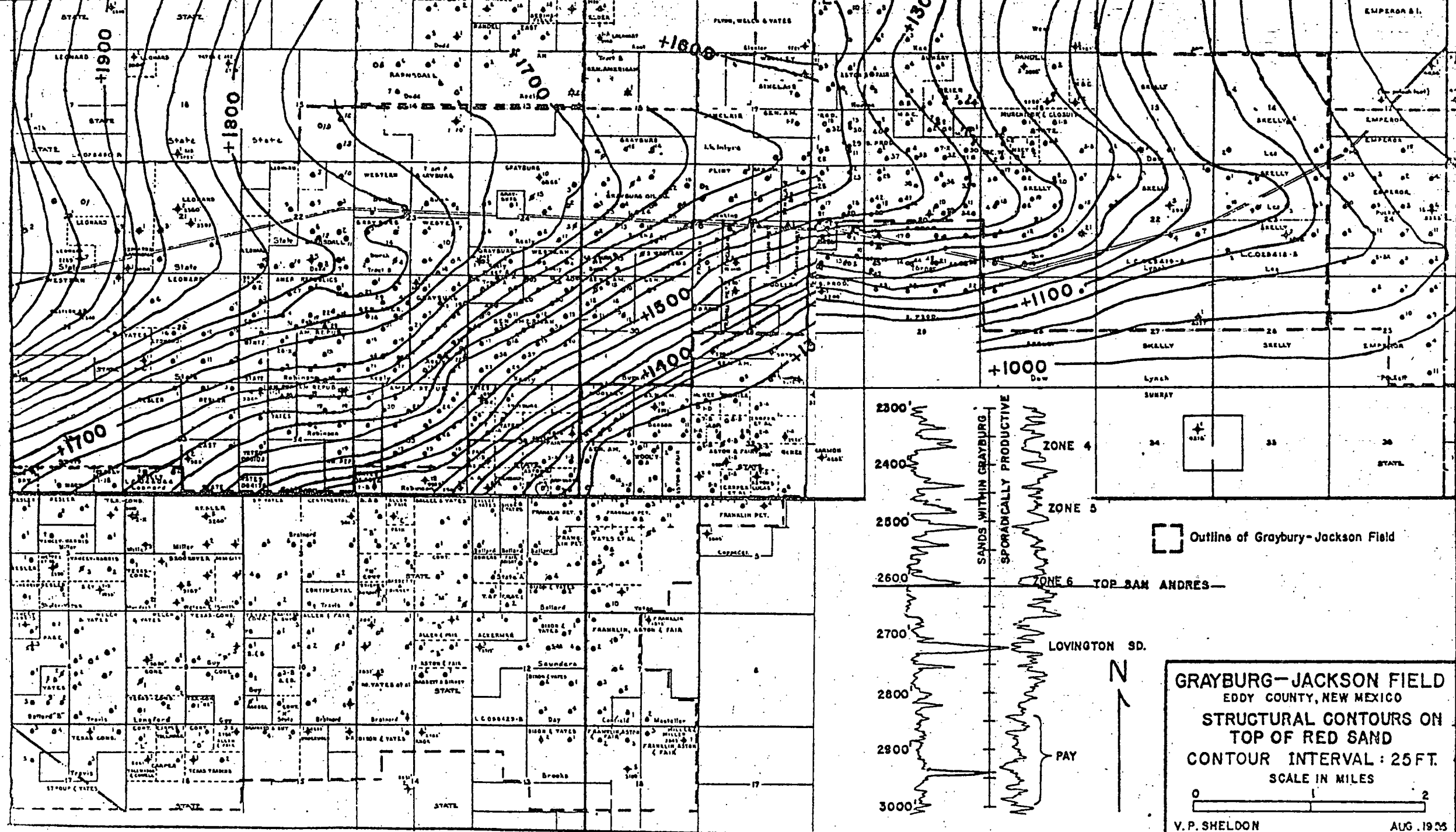

GRAYBURG-JACKSON FIELD
EDDY COUNTY, NEW MEXICO
STRUCTURAL CONTOURS ON
TOP OF RED SAND
CONTOUR INTERVAL: 25 FT.
SCALE IN MILES
V. P. SHELDON
AUG. 1935

R 29 E

Handwritten signature

Paul G. White Engineering
OIL AND NATURAL GAS



Marbob Energy Corporation
M. Dodd "A" Fed. Well #25
Grayburg Jackson
Eddy County, New Mexico

Pertinent Engineering Data and Conclusions:

Well No. 25 was completed in the Grayburg Jackson Pool on October 4, 1983. This is an infill well located as per the attached plat.

Effective November 1, 1983, oil reserves recoverable will be 37,310 bbls and gas reserves recoverable will 83,978 mcf.

Oil reserves were calculated from the electric log using a volumeter method for a twenty acre drainage. Analogous comparisons of comparable producing well history in the area were also utilized. The economic limit of the well was considered to be reached with a producing rate of 1 BOPD.

The original producing rate on this well was 61 BOPD. This rate is in excess of many of the older wells. It is evident from the producing rate that oil and gas reserves will be recovered only by increased pattern density. It is my conclusion that the infill wells will experience original reservoir conditions.

Paul G. White

Paul G. White
Petroleum Engineer

October 21, 1983

Date

Rule 9-B

2 1 6

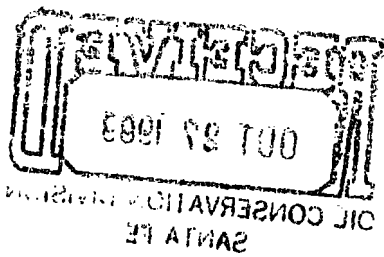

Rule 11:

Notice of this infill request has been sent to General American Oil Co., of Texas, P.O. Box 3306, Odessa, Texas 79760; and Tenneco Oil Exploration & Production Co., 6800 Park Ten Blvd., Suite 200 North, San Antonio, Texas 79212, as offset operators.