

**OIL CONSERVATION COMMISSION**

P. O. BOX 2088

SANTA FE, NEW MEXICO 87501

November 16, 1976

Minerals Management Incorporated  
Petroleum Center Building  
Suite 210  
501 Airport Drive  
Farmington, New Mexico 87401

Attention: Mr. J. Arnold Snell

Administrative Order TX-50

Gentlemen:

Reference is made to your letter dated November 15, 1976, requesting administrative approval of an exception to the tubing setting depth requirements of Commission Rule 107(d)(3) to permit setting tubing in the Federal 15 Well No. 1 located in Unit F of Section 15, Township 19 North, Range 5 West, NMPM, McKinley County, New Mexico, at approximately 3002 feet.

Pursuant to the authority granted me by Commission Rule 107(d)(4), Dome Petroleum Corporation is hereby granted the exception outlined above, subject to possible future recision in the event waste appears to be caused thereby.

Very truly yours,

JOE D. RAMEY,  
Secretary-Director

JDR/DSN/dr

cc: United States Geological Survey - Farmington  
Oil Conservation Commission - Aztec

C  
O  
P  
Y

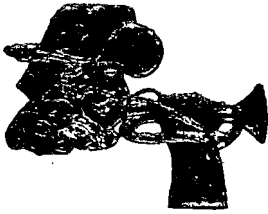

MINERALS MANAGEMENT INCORPORATED  
A Division of SCIENTIFIC SOFTWARE CORPORATION

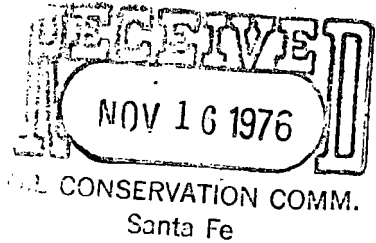

TX-50

November 15, 1976

Mr. Joe D. Ramey  
New Mexico Oil Conservation Commission  
P.O. Box 2088  
Santa Fe, New Mexico 87501

Dear Sir:

Administrative exception is requested to Rule 107, subparagraph (3)(d), for Dome Petroleum Corporation's Federal 15 Well No. 1 located in Unit F Section 15, T19N, R5W, McKinley County, New Mexico, to set tubing perforations at 3002' with top of the pay at 5161'.

The well is completed in the Entrada formation with production established as outlined on the attached C-104. The characteristic high working fluid level of wells completed in this formation precludes the need to place the tubing further down hole.

Continued confidential treatment of this well data is appreciated.

Yours very truly,

J. Arnold Snell  
Area Manager

JAS/cw

Attachment

NO. OF COPIES RECEIVED		
DISTRIBUTION		
SANTA FE		
FILE		
U.S.G.S.		
LAND OFFICE		
TRANSPORTER	OIL	
	GAS	
OPERATOR		
PRORATION OFFICE		

**NEW MEXICO OIL CONSERVATION COMMISSION**  
**REQUEST FOR ALLOWABLE**  
**AND**  
**AUTHORIZATION TO TRANSPORT OIL AND NATURAL GAS**

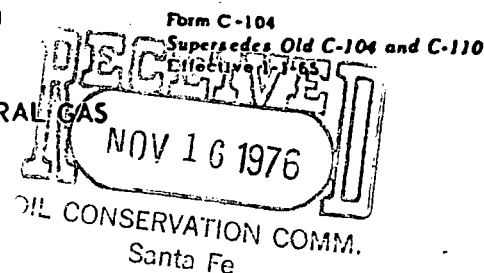

Operator <b>Dome Petroleum Corporation</b>	
Address <b>c/o Minerals Management Inc.</b> <b>501 Airport Dr., Suite 105 Farmington, New Mexico 87401</b>	
Reason(s) for filing (Check proper box)	Other (Please explain)
New Well <input checked="" type="checkbox"/>	Change In Transporter of:
Recompletion <input type="checkbox"/>	Oil <input type="checkbox"/> Dry Gas <input type="checkbox"/>
Change In Ownership <input type="checkbox"/>	Casinghead Gas <input type="checkbox"/> Condensate <input type="checkbox"/>

If change of ownership give name  
and address of previous owner \_\_\_\_\_

**DESCRIPTION OF WELL AND LEASE**

Lease Name <b>Federal 15</b>	Well No. <b>1</b>	Pool Name, Including Formation <b>Wildcat</b>	Kind of Lease State, Federal or Fee <b>Federal</b>	Lease No. <b>NM 4953</b>
Location				
Unit Letter <b>F</b> ; <b>2210</b> Feet From The <b>North</b> Line and <b>1650</b> Feet From The <b>West</b>				
Line of Section <b>15</b> Township <b>19N</b> Range <b>5W</b> , NMPM, <b>McKinley</b> County				

**DESIGNATION OF TRANSPORTER OF OIL AND NATURAL GAS**

Name of Authorized Transporter of Oil <input checked="" type="checkbox"/> or Condensate <input type="checkbox"/>	Address (Give address to which approved copy of this form is to be sent)
<b>Permian Corporation</b>	<b>P.O. Box 1183 Houston, Texas</b>
Name of Authorized Transporter of Casinghead Gas <input type="checkbox"/> or Dry Gas <input type="checkbox"/>	Address (Give address to which approved copy of this form is to be sent)
If well produces oil or liquids, give location of tanks.	
Unit <b>F</b>	Sec. <b>15</b> Twp. <b>19N</b> Rge. <b>5W</b>
Is gas actually connected? <b>No</b> When <b>-</b>	

If this production is commingled with that from any other lease or pool, give commingling order number: \_\_\_\_\_

**COMPLETION DATA**

Designate Type of Completion - (X)	Oil Well <input checked="" type="checkbox"/>	Gas Well	New Well <input checked="" type="checkbox"/>	Workover	Deepen	Plug Back	Same Res'v.	Diff. Res'v.
Date Spudded <b>9-28-76</b>	Date Compl. Ready to Prod. <b>10-31-76</b>	Total Depth <b>5390'</b>	P.B.T.D. <b>5214'</b>					
Elevations (DF, RKB, RT, CR, etc.) <b>6600' KB</b>	Name of Producing Formation <b>Entrada</b>	Top Oil/Gas Pay <b>5160'</b>	Tubing Depth <b>3002'</b>					
Perforations <b>5160'-5169' w/2 SPF</b>			Depth Casing Shoe <b>5242'</b>					
<b>TUBING, CASING, AND CEMENTING RECORD</b>								
HOLE SIZE <b>15"</b>	CASING & TUBING SIZE <b>10 3/4"</b>		DEPTH SET <b>2241'</b>			SACKS CEMENT <b>200</b>		

**CONFIDENTIAL**