

HAL J. RASMUSSEN OPERATING, INC.
SIX DESTA DRIVE, SUITE 2700
MIDLAND, TEXAS 79705
(915) 687-1664

OIL CONSERVATION DIVISION
RECEIVED

'90 NOV 13 AM 9 40

November 7, 1990

Mr. William J. LeMay, Director
New Mexico Oil Conservation Division
P. O. Box 2088
Sante Fe, New Mexico 87501

RE: Administrative Approval of an Unorthodox Well Location
State "A" a/c 3 # 5
Jalmat Gas Pool
Lea County, New Mexico

Dear Mr. LeMay,

Hal J. Rasmussen Operating Inc. respectfully requests administrative approval to recomplete the State A a/c 3 # 5 at an unorthodox well location, located 1980 ft FNL and 2310 ft FEL of Section 10, T23S R36E, Lea County, New Mexico. The State "A" a/c 3 # 5 is currently TA'd in the Langlie Mattix Pool.

The offset operators have been notified of this application by certified mail. Copies of the return receipts will be forwarded when received. Attached is a plat showing the location of the State "A" a/c 3 # 5, and the proration unit the well will be included in. A list of offset operators has also been attached.

If you need any further information regarding this request, please call me at (915) 687-1664.

Thank-you for your consideration.

Sincerely,



Jay Cherski

CC: New Mexico Oil Conservation Division District 1 Office
P.O. Box 1980
Hobbs, New Mexico 88240

HAL J. RASMUSSEN OPERATING, INC.
SIX DESTA DRIVE, SUITE 2700
MIDLAND, TEXAS 79705
(915) 687-1664

Offset Operators

Texaco
Mr. Russell Pool
P.O. Box 728
Hobbs, New Mexico 88240

OIL CONSERVATION DIVISION

P.O. Box 2088
Santa Fe, New Mexico 87504-2088

DISTRICT I
P.O. Box 1980, Hobbs, NM 88240

DISTRICT II
P.O. Drawer DD, Artesia, NM 88210

DISTRICT III
1000 Rio Brazos Rd., Aztec, NM 87410

WELL LOCATION AND ACREAGE DEDICATION PLAT

All Distances must be from the outer boundaries of the section

Operator Hal J. Rasmussen Operating, Inc.			Lease State A A/C 3		Well No. 5
Unit Letter	Section 10	Township 23 S	Range 36E	County Lea	
Actual Footage Location of Well: 1980 feet from the NORTH line and 2310 feet from the EAST line					
Ground level Elev.		Producing Formation TANILL-YATES	Pool Jalmat-TNSL-YTS-7R	Dedicated Acreage: 320 Acres	

- Outline the acreage dedicated to the subject well by colored pencil or hatchure marks on the plat below.
- If more than one lease is dedicated to the well, outline each and identify the ownership thereof (both as to working interest and royalty).
- If more than one lease of different ownership is dedicated to the well, have the interest of all owners been consolidated by communitization, unitization, force-pooling, etc.?
☐ Yes ☐ No If answer is "yes" type of consolidation _____
If answer is "no" list the owners and tract descriptions which have actually been consolidated. (Use reverse side of this form if necessary).
No allowable will be assigned to the well until all interests have been consolidated (by communitization, unitization, forced-pooling, or otherwise) or until a non-standard unit, eliminating such interest, has been approved by the Division.

TEXACO

OPERATOR CERTIFICATION

I hereby certify that the information contained herein is true and complete to the best of my knowledge and belief.

Signature

Printed Name

Jay D. Cherski

Position

Agent

Company

Hal J. Rasmussen Operating, Inc.

Date

11/4/80

SURVEYOR CERTIFICATION

I hereby certify that the well location shown on this plat was plotted from field notes of actual surveys made by me or under my supervision, and that the same is true and correct to the best of my knowledge and belief.

Date Surveyed

Signature & Seal of
Professional Surveyor

Certificate No.

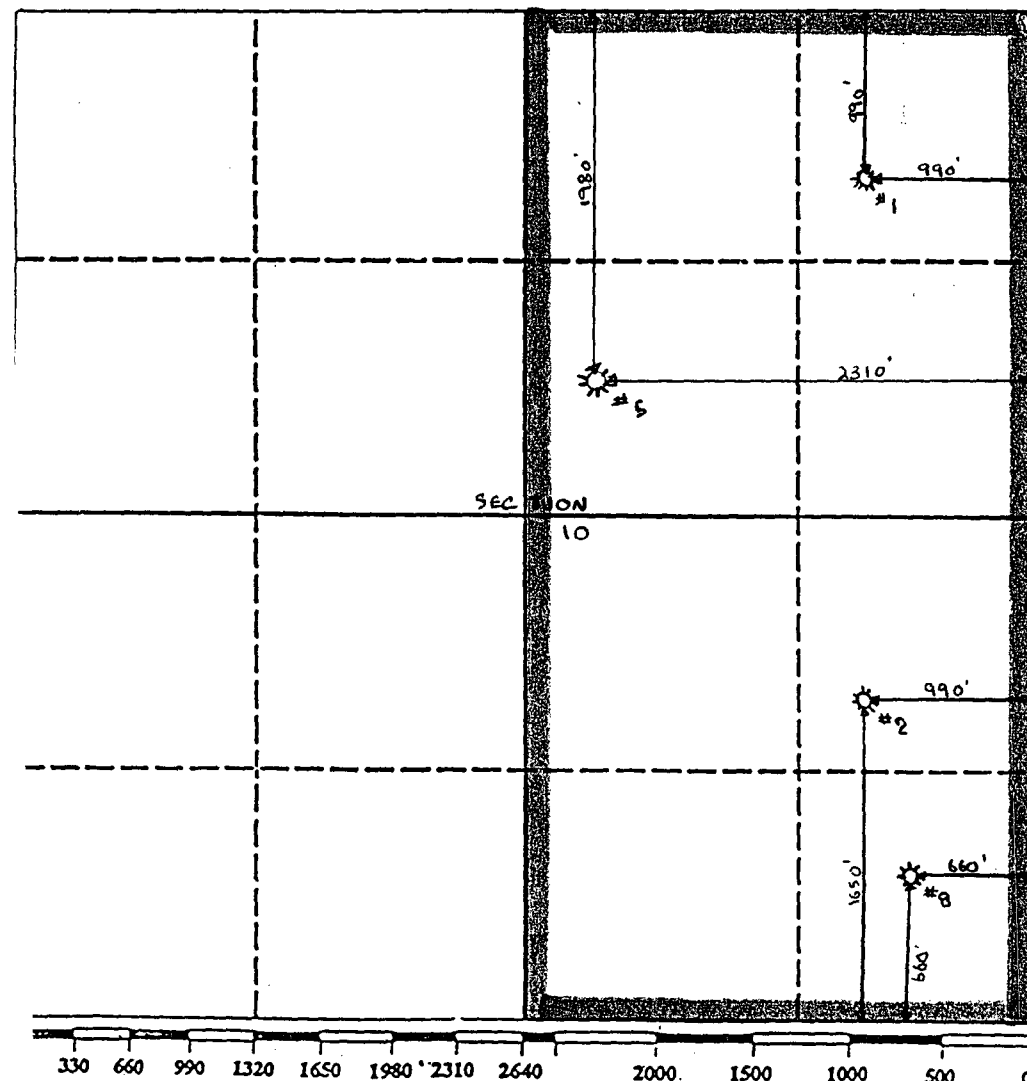

Memo

12/18/90
From

EVELYN DOWNS
Oil Conservation Staff
Specialist

'90 DEC 19 AM 8 55

To Mike Stogner

Re: Hal J. Rasmussen Operating Inc.
State A A/c-1
State A A/c-2
State A A/c-3
Non-standard locations

The C-104's are being held on the following wells pending approval of the unorthodox locations, etc.

State A A/c-1 #103-N 11-23-36 -- Buck sheet 10/9/90
well is producing

State A A/c1-1 #122-L 13-23-36 -- Buck sheet 10/9/90
well is producing

State A A/c-1 #54-I 24-23-36 -- buck sheet 10/8/ 90
well is producing

State A A/c-2 #72-K 9-22-36 -- Buck sheet 10-8-90
well is producing

~~State A A/c-3 #5-G 10-23-36 -- buck sheet 11-8-90
well is producing~~

State A A/c-2 #33-0 5-22-36 -- buck sheet 10-9-90
well is producing

State A A/c-2 #67-K 9-22-36 -- buck sheet 10-10-90
well is producing

State A A/c-1 #45-H 4-23-36 -- need 320 ac NSP(N/2 sec4
reduced by deletion of Unit H which is dedicated to
this oil well completion

If you do not have everything you need for these
please let me know. Thanks for your help in this matter

Oil Conservation Division
PO Box 1980, Hobbs, New Mexico 88241-1980

Evelyn

9

OIL CONSERVATION DIVISION
RECEIVED

HAL J. RASMUSSEN OPERATING, INC.

SIX DESTA DRIVE, SUITE 2700

MIDLAND, TEXAS 79705

(915) 687-1664

'90 NOV 15 AM 9 18

November 13, 1990

Mr. Michael E. Stogner
Chief Hearing Officer/Engineer
Oil Conservation Division
P.O. Box 2088
Sante Fe, New Mexico 87504

Dear Mr. Stogner:

Enclosed is a copy of the certified mail return receipt for the letter notifying Texaco of our application to recomplete the State "A" A/C 3 well no 5, located in section 10, T23S, R36E Lea County, New Mexico, at an unorthodox well location.

If you have any questions or need any further information please call Jay Cherski at 915-687-1664. Thank you for your consideration in this manner.

Sincerely,

Jay Cherski

Hal J Rasmussen Operating Inc.

SENDER: Complete items 1 and 2 when additional services are desired, and complete items 3 and 4.

Put your address in the "RETURN TO" Space on the reverse side. Failure to do this will prevent this card from being returned to you. The return receipt fee will provide you the name of the person delivered to and the date of delivery. For additional fees the following services are available. Consult postmaster for fees and check box(es) for additional service(s) requested.

1. ☐ Show to whom delivered, date, and addressee's address. (Extra charge) 2. ☐ Restricted Delivery (Extra charge)

<p>3. Article Addressed to:</p> <p><i>Texaco Producing Inc.</i> <i>Attn: Mr. Russell Pool</i> <i>P.O. Box 730</i> <i>Albino New Mexico</i> <i>88240</i></p>	<p>4. Article Number</p> <p><i>P 046 612 049</i></p> <p>Type of Service:</p> <p><input type="checkbox"/> Registered <input type="checkbox"/> Insured <input checked="" type="checkbox"/> Certified <input type="checkbox"/> COD <input type="checkbox"/> Express Mail <input checked="" type="checkbox"/> Return Receipt for Merchandise</p>
<p>5. Signature - Address</p> <p>X <i>SDL</i></p>	<p>Always obtain signature of addressee or agent and DATE DELIVERED.</p>
<p>6. Signature Agent</p> <p>X</p>	<p>8. Addressee's Address (ONLY if requested and fee paid)</p>
<p>7. Date of Delivery</p> <p><i>11-9-91</i></p>	



STATE OF NEW MEXICO
ENERGY AND MINERALS DEPARTMENT
OIL CONSERVATION DIVISION
HOBBS DISTRICT OFFICE

NOV 13 AM 9 47

11-8-90

GARREY CARRUTHERS
GOVERNOR

POST OFFICE BOX 1980
HOBBS, NEW MEXICO 88241-1980
(505) 393-6161

OIL CONSERVATION DIVISION
P. O. BOX 2088
SANTA FE, NEW MEXICO 87501

RE: Proposed:

MC
DHC
NSL *X J 10*
NSP
SWD
WFX
PMX

Gentlemen:

I have examined the application for the:

Hal J Rasmussen Operating Inc. State A A/c -3 #5-G
Operator Lease & Well No. Unit S-T-R

10-23-36

and my recommendations are as follows:

OK

Yours, very truly,

Garry Sexton
Garry Sexton
Supervisor, District 1

/ed