

DATE IN 6/22/06	SUSPENSE	ENGINEER MIKE STOGNER	LOGGED IN 6/23/06	TYPE NSL	APP NO. pTDS0617434811
-----------------	----------	-----------------------	-------------------	----------	------------------------

ABOVE THIS LINE FOR DIVISION USE ONLY

NEW MEXICO OIL CONSERVATION DIVISION
- Engineering Bureau -
 1220 South St. Francis Drive, Santa Fe, NM 87505



ADMINISTRATIVE APPLICATION CHECKLIST

THIS CHECKLIST IS MANDATORY FOR ALL ADMINISTRATIVE APPLICATIONS FOR EXCEPTIONS TO DIVISION RULES AND REGULATIONS WHICH REQUIRE PROCESSING AT THE DIVISION LEVEL IN SANTA FE

Application Acronyms:

[NSL-Non-Standard Location] [NSP-Non-Standard Proration Unit] [SD-Simultaneous Dedication]
[DHC-Downhole Commingling] [CTB-Lease Commingling] [PLC-Pool/Lease Commingling]
[PC-Pool Commingling] [OLS - Off-Lease Storage] [OLM-Off-Lease Measurement]
[WFX-Waterflood Expansion] [PMX-Pressure Maintenance Expansion]
[SWD-Salt Water Disposal] [IPI-Injection Pressure Increase]
[EOR-Qualified Enhanced Oil Recovery Certification] [PPR-Positive Production Response]

- [1] **TYPE OF APPLICATION** - Check Those Which Apply for [A]
- [A] ☒ Location - Spacing Unit - Simultaneous Dedication
☒ NSL ☐ NSP ☐ SD
- Check One Only for [B] or [C]
- [B] ☐ Commingling - Storage - Measurement
☐ DHC ☐ CTB ☐ PLC ☐ PC ☐ OLS ☐ OLM
- [C] ☐ Injection - Disposal - Pressure Increase - Enhanced Oil Recovery
☐ WFX ☐ PMX ☐ SWD ☐ IPI ☐ EOR ☐ PPR
- [D] ☐ Other: Specify _____
- [2] **NOTIFICATION REQUIRED TO:** - Check Those Which Apply, or Does Not Apply
- [A] ☐ Working, Royalty or Overriding Royalty Interest Owners
- [B] ☐ Offset Operators, Leaseholders or Surface Owner
- [C] ☐ Application is One Which Requires Published Legal Notice
- [D] ☐ Notification and/or Concurrent Approval by BLM or SLO
U.S. Bureau of Land Management - Commissioner of Public Lands, State Land Office
- [E] ☐ For all of the above, Proof of Notification or Publication is Attached, and/or,
- [F] ☐ Waivers are Attached
- [3] **SUBMIT ACCURATE AND COMPLETE INFORMATION REQUIRED TO PROCESS THE TYPE OF APPLICATION INDICATED ABOVE.**

[4] **CERTIFICATION:** I hereby certify that the information submitted with this application for administrative approval is **accurate** and **complete** to the best of my knowledge. I also understand that **no action** will be taken on this application until the required information and notifications are submitted to the Division.

Note: Statement must be completed by an individual with managerial and/or supervisory capacity.

Print or Type Name _____	Signature _____	Title _____	Date _____
		e-mail Address _____	



P.O. Box 4289
Farmington, NM 87499-4289

Sent Overnight UPS

June 21, 2006

Mr. Michael Stogner
New Mexico Oil Conservation Division
1220 South St. Francis Drive
Santa Fe, New Mexico 87504

Re: Non-Standard Location Application
Walker Com LS #2B
540' FSL & 920' FWL, Sec. 32, T31N, R9W
API- #30-045-33779

Dear Mr. Stogner:

This is a request for administrative approval for a non-standard gas well location in the Blanco Mesaverde pool.

The Walker Com LS #2B was staked at an unorthodox location due to extreme topographic relief within the "legal drilling window". Moreover there are a number of natural drainage-ways causing substantial erosion which in turn limit the choices within the prescribed window. Lastly, the presence of existing producing wells of the Blanco Mesaverde formation, namely the Walker Com LS #2 located in the NE/4 of the SW/4, and the Walker Com LS #2A located in the SW/4 of the SE/4 of Section 32, T31N, R9W, further restrict the placement of the aforementioned project. Consequently, this location was staked non-standard for the Mesaverde formation.

To comply with the New Mexico Oil Conservation Division rules, we are submitting the following for your approval of this non-standard location:

1. C102 plat showing location of the well
2. Copy of approved APD
3. Plat showing offset owners/operators,
4. Affidavit of notification of offset owner/operators
5. Topo & Aerial Maps showing the location of the well
6. Copy of the Well Pad layout indicating the natural drainage ways referred to above

Burlington Resources which is a subsidiary of ConocoPhillips is the operator of the Section affected by the proposed well and owns 100% of the interest in the wells in that section. Therefore, no offset operator or interest owner notification was made.

Sincerely,

Patsy Clugston
Regulatory Specialist

2006 JUN 22 AM 11 45

Re: Walker Com LS #2B
Unit M, 540' FSL & 920' FWL, Sec. 32, T31N, R9W
API- #30-039

I hereby certify that the following offset owners/operators have been notified by certified mail of our application for administrative approval for non-standard well location of the above well.

Burlington Resources
P.O. Box 4289
Farmington, NM 87499-4289

A handwritten signature in black ink, appearing to read "Patsy Chappell". The signature is written in a cursive, flowing style with a long horizontal stroke at the end.

District I

1625 N. French Dr., Hobbs, NM 88240

District II

1301 W. Grand Ave., Artesia, NM 88210

District III

1000 Rio Brazos Rd., Aztec, NM 87410

District IV

1220 S. St Francis Dr., Santa Fe, NM 87505

State of New Mexico
Energy, Minerals and Natural Resources
Oil Conservation Division
1220 S. St Francis Dr.
Santa Fe, NM 87505

Form C-102
 Permit 31382

WELL LOCATION AND ACREAGE DEDICATION PLAT

1. API Number 30-045-33779	2. Pool Code 72319	3. Pool Name BLANCO-MESAVERDE (PRORATED GAS)
4. Property Code 31747	5. Property Name WALKER COM LS	6. Well No. 002B
7. OGRID No. 217817	8. Operator Name CONOCOPHILLIPS COMPANY	9. Elevation 6339

10. Surface Location

UL - Lot	Section	Township	Range	Lot Idn	Feet From	N/S Line	Feet From	E/W Line	County
M	32	31N	09W		540	S	920	W	SAN JUAN

11. Bottom Hole Location If Different From Surface

UL - Lot	Section	Township	Range	Lot Idn	Feet From	N/S Line	Feet From	E/W Line	County
12. Dedicated Acres 319.05	13. Joint or Infill		14. Consolidation Code			15. Order No.			

NO ALLOWABLE WILL BE ASSIGNED TO THIS COMPLETION UNTIL ALL INTERESTS HAVE BEEN CONSOLIDATED OR A NON-STANDARD UNIT HAS BEEN APPROVED BY THE DIVISION

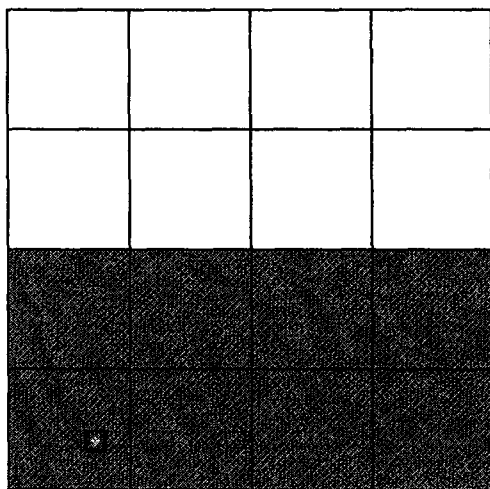
**OPERATOR CERTIFICATION**

I hereby certify that the information contained herein is true and complete to the best of my knowledge and belief, and that this organization either owns a working interest or unleased mineral interest in the land including the proposed bottom hole location(s) or has a right to drill this well at this location pursuant to a contract with an owner of such a mineral or working interest, or to a voluntary pooling agreement or a compulsory pooling order heretofore entered by the division.

E-Signed By: Joni Clark

Title: Specialist

Date: 6/1/2006

SURVEYOR CERTIFICATION

I hereby certify that the well location shown on this plat was plotted from field notes of actual surveys made by me or under my supervision, and that the same is true and correct to the best of my belief.

Surveyed By: Jason C. Edwards

Date of Survey: 1/17/2005

Certificate Number: 15269

District III
1000 Rio Brazos Rd., Aztec, NM 87410
Phone:(505) 334-6178 Fax:(505) 334-6170

State of New Mexico
Energy, Minerals and Natural Resources
Oil Conservation Division
1220 S. St Francis Dr.
Santa Fe, NM 87505

Form C-101
Permit 31382

APPLICATION FOR PERMIT TO DRILL, RE-ENTER, DEEPEN, PLUGBACK, OR ADD A ZONE

1. Operator Name and Address CONOCOPHILLIPS COMPANY PO BOX 2197 WL3 6106 HOUSTON , TX 77252		2. OGRID Number 217817
4. Property Code 31747		3. API Number 30-045-33779
5. Property Name WALKER COM LS		6. Well No. 002B

7. Surface Location

UL - Lot	Section	Township	Range	Lot Idn	Feet From	N/S Line	Feet From	E/W Line	County
M	32	31N	09W	M	540	S	920	W	SAN JUAN

8. Pool Information

BLANCO-MESAVERDE (PRORATED GAS)	72319
---------------------------------	-------

Additional Well Information

9. Work Type New Well	10. Well Type GAS	11. Cable/Rotary	12. Lease Type State	13. Ground Level Elevation 6339
14. Multiple N	15. Proposed Depth 5810	16. Formation Mesa Verde Group	17. Contractor	18. Spud Date
Depth to Ground water 120		Distance from nearest fresh water well > 1000		Distance to nearest surface water 99
Pit: Liner: Synthetic <input checked="" type="checkbox"/> 12 _____ mils thick Clay <input type="checkbox"/> Pit Volume: 440 _____ bbls Drilling Method: Closed Loop System <input type="checkbox"/> Fresh Water <input type="checkbox"/> Brine <input type="checkbox"/> Diesel/Oil-based <input type="checkbox"/> Gas/Air <input type="checkbox"/>				

19. Proposed Casing and Cement Program

Type	Hole Size	Casing Type	Casing Weight/ft	Setting Depth	Sacks of Cement	Estimated TOC
Surf	12.25	9.625	32.3	230	12	0
Int1	8.75	7	20	3394	537	0
Prod	6.25	4.5	10.5	5809	273	3194

Casing/Cement Program: Additional Comments

--

Proposed Blowout Prevention Program

Type	Working Pressure	Test Pressure	Manufacturer
DoubleRam	2000	2000	Schafer

I hereby certify that the information given above is true and complete to the best of my knowledge and belief.
 I further certify that the drilling pit will be constructed according to NMOCD guidelines ☒ a general permit ☐, or an (attached) alternative OCD-approved plan ☐.

Printed Name: Electronically filed by Joni Clark

Title: Specialist

Email Address: jclark@br-inc.com

Date: 6/1/2006 Phone: 505-326-9701

OIL CONSERVATION DIVISION

Approved By: Steve Hayden

Title: Geologist

Approved Date: 6/6/2006 | Expiration Date: 6/6/2007

Conditions of Approval Attached

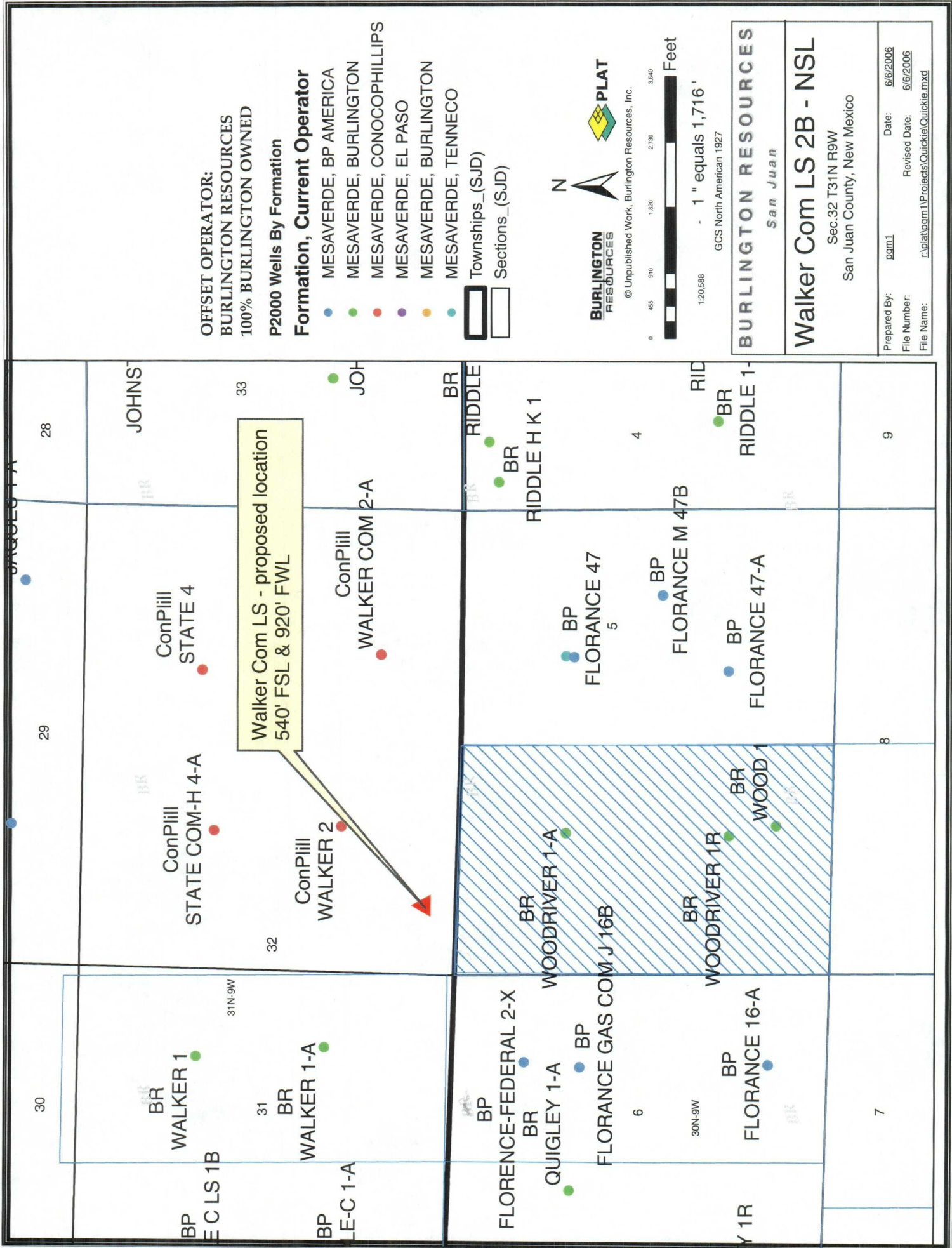

OFFSET OPERATOR:
 BURLINGTON RESOURCES
 100% BURLINGTON OWNED

P2000 Wells By Formation

Formation, Current Operator

- MESAVERDE, BP AMERICA
- MESAVERDE, BURLINGTON
- MESAVERDE, CONOCOPHILLIPS
- MESAVERDE, EL PASO
- MESAVERDE, BURLINGTON
- MESAVERDE, TENNECO

Townships_(SJD)
 Sections_(SJD)

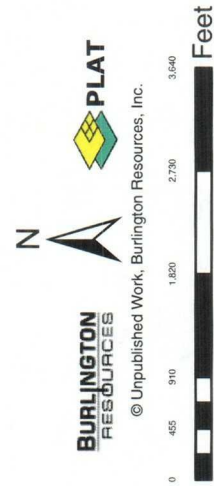

BURLINGTON
 RESOURCES
 © Unpublished Work, Burlington Resources, Inc.



BURLINGTON RESOURCES
 San Juan

Walker Com LS 2B - NSL

Sec.32 T31N R9W
 San Juan County, New Mexico

Prepared By: pgm1 Date: 6/6/2006
 File Number: Revised Date: 6/6/2006
 File Name: r:\platt\pgm1\Projects\Quickie\Quickie.mxd

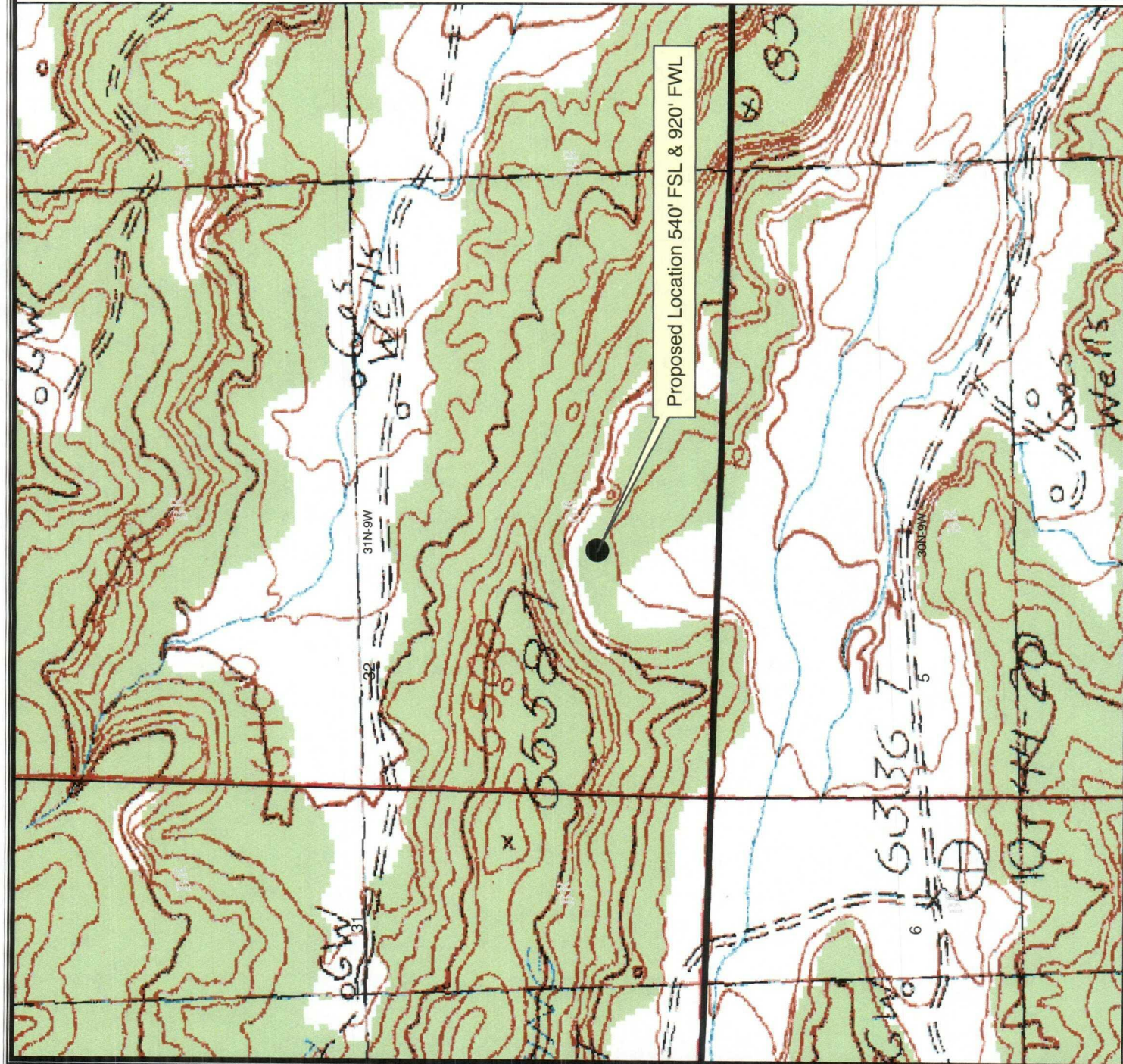

BURLINGTON
RESOURCES



© Unpublished Work, Burlington Resources, Inc.

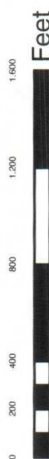

1:1,000,000
- 1" equals 83,333'
GCS North American 1927

BURLINGTON RESOURCES

San Juan

Walker Com LS 2B

Topo Map

Sec. 32, T31N, R8W

plc1

Prepared By:

Date: 6/1/2006

File Number:

Revised Date: 6/1/2006

File Name: r:\plat\Public\Projects\Pit Sundries - tlw\Pit Sundries - tlw.mxd



© Unpublished Work, Burlington Resources, Inc.



1:1,000,000 - 1" equals 83,333'

GCS North American 1927

BURLINGTON RESOURCES

San Juan

Walker Com LS 2B

Topo Map

Sec. 32, T31N, R8W

Prepared By:	plc1	Date:	6/1/2006
File Number:		Revised Date:	6/1/2006
File Name:	r:\plat\Public\Projects\Pit Sundries_tlw\Pit Sundries_tlw.mxd		

CONOCOPHILLIPS COMPANY WALKER COM LS #2B
540' FSL & 920' FWL, SECTION 32, T31N, R9W, NMPM
SAN JUAN COUNTY, NEW MEXICO ELEVATION: 6339'

LATITUDE: 36.84910° N
LONGITUDE: 107.80923° W
 DATUM: NAD1927

PLAT NOTE:

SURFACE OWNER
 State of New Mexico

1820.4' TOTAL LENGTH OF ACCESS
 1510.4' Bureau of Land Management
 510' State of New Mexico Land

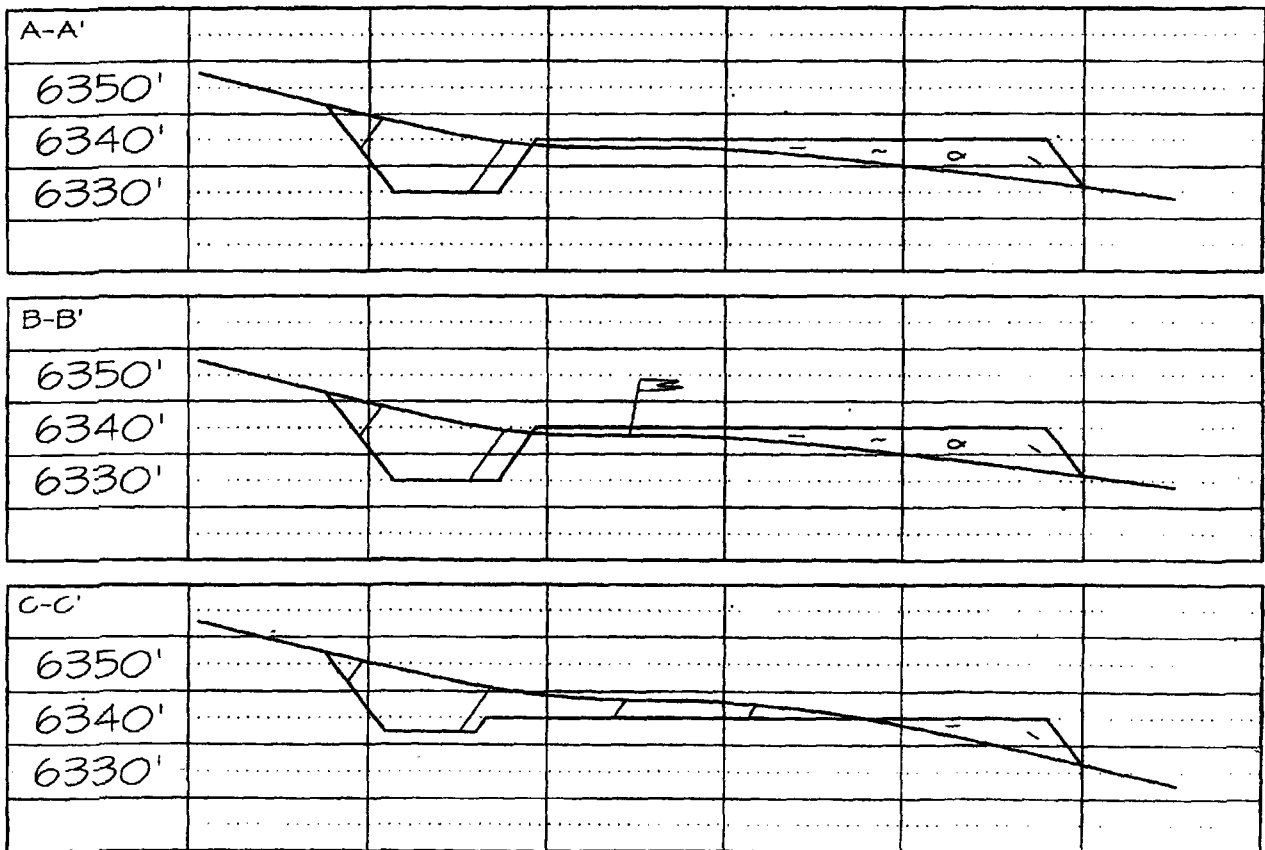
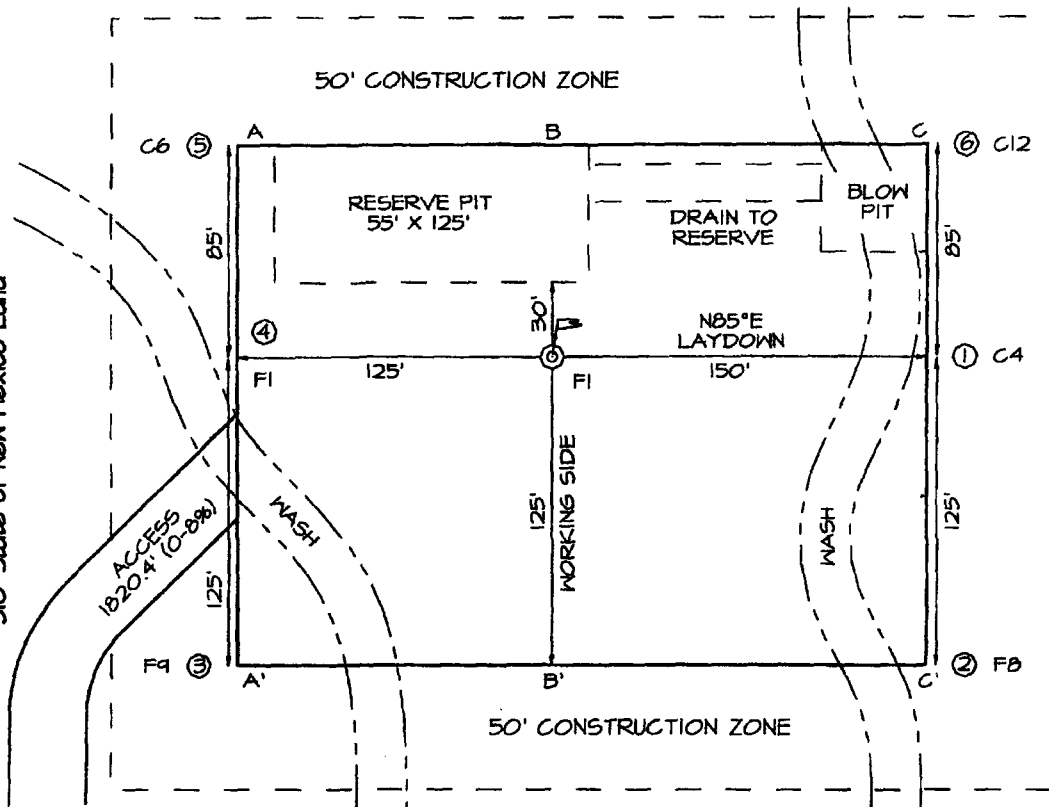

State of New Mexico
Energy, Minerals and Natural Resources

Oil Conservation Division
1220 S. St Francis Dr.
Santa Fe, NM 87505

APPLICATION FOR PERMIT TO DRILL, RE-ENTER, DEEPEN, PLUGBACK, OR ADD A ZONE

1. Operator Name and Address CONOCOPHILLIPS COMPANY PO BOX 2197 WL3 6106 HOUSTON, TX 77252		2. OGRID Number 217817
		3. API Number 30-045-33779
4. Property Code 31747	5. Property Name WALKER COM LS	6. Well No. 002B

7. Surface Location

UL - Lot	Section	Township	Range	Lot km	Feet From	N/S Line	Feet From	E/W Line	County
M	32	31N	09W	M	540	S	920	W	SAN JUAN

8. Pool Information

BLANCO-MESAVERDE (PRORATED GAS)	72319
---------------------------------	-------

Additional Well Information

9. Well Type New Well	10. Well Type GAS	11. Cable/Rotary	12. Lease Type State	13. Ground Level Elevation 6339
14. Multiple N	15. Proposed Depth 5810	16. Formation Mesa Verde Group	17. Contractor	18. Spud Date
Depth to Ground water 120		Distance from nearest fresh water well > 1000		Distance to nearest surface water 99
Pk: Liner: Synthetic <input checked="" type="checkbox"/> 12 miles thick Clay <input type="checkbox"/> Pk Volume: 440 bbls Drilling Method: Closed Loop System <input type="checkbox"/> Fresh Water <input type="checkbox"/> Brine <input type="checkbox"/> Diesel/Oil-based <input type="checkbox"/> Gas/Air <input type="checkbox"/>				

19. Proposed Casing and Cement Program

Type	Hole Size	Casing Type	Casing Weight/ft	Setting Depth	Sacks of Cement	Estimated TOC
Surf	12.25	9.625	32.3	230	12	0
Int1	8.75	7	20	3394	537	0
Prod	6.25	4.5	10.5	5809	273	3194

Casing/Cement Program: Additional Comments

--

Proposed Blowout Prevention Program

Type	Working Pressure	Test Pressure	Manufacturer
Double Ram	2000	2000	Schafer

I hereby certify that the information given above is true and complete to the best of my knowledge and belief. I further certify that the drilling pit will be constructed according to HMOCS guidelines <input checked="" type="checkbox"/> a general permit <input type="checkbox"/> or an (attached) alternative OCB-approved plan <input type="checkbox"/> .	OIL CONSERVATION DIVISION	
	Approved By: Steve Hayden	
	Title: Geologist	
	Approved Date: 6/6/2006	Expiration Date: 6/6/2007
	Conditions of Approval Attached	

Printed Name: Electronically filed by Joni Clark

Title: Specialist

Email Address: jclark@or-inc.com

Date: 6/1/2006

Phone: 505-326-9701

CONOCOPHILLIPS COMPANY WALKER COM LS #2B
540' FSL & 920' FWL, SECTION 32, T31N, R9W, NMPM
SAN JUAN COUNTY, NEW MEXICO ELEVATION: 6339'

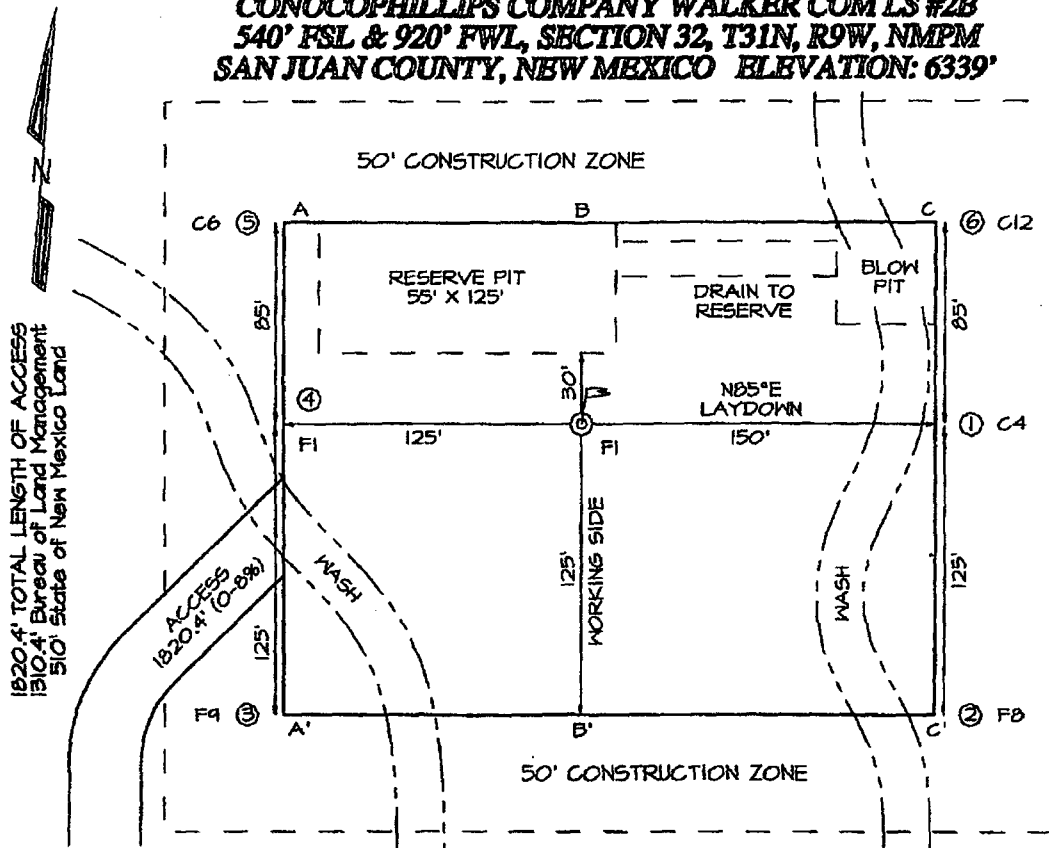

LATITUDE: 36.84910° N
LONGITUDE: 107.80923° W
 DATUM: NAD1927

PLAT NOTE:

SURFACE OWNER
 State of New Mexico

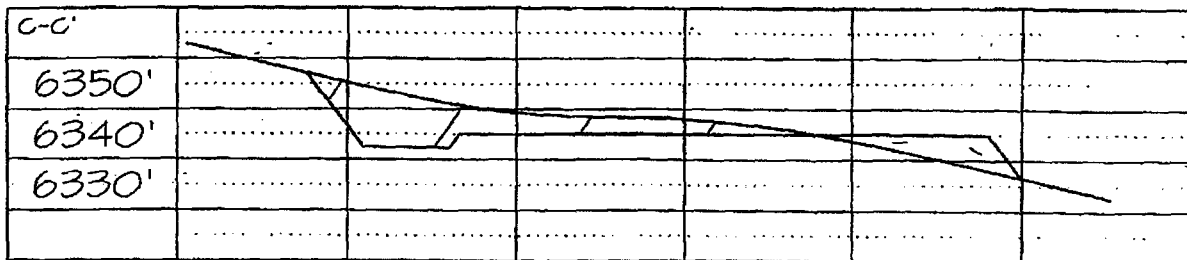
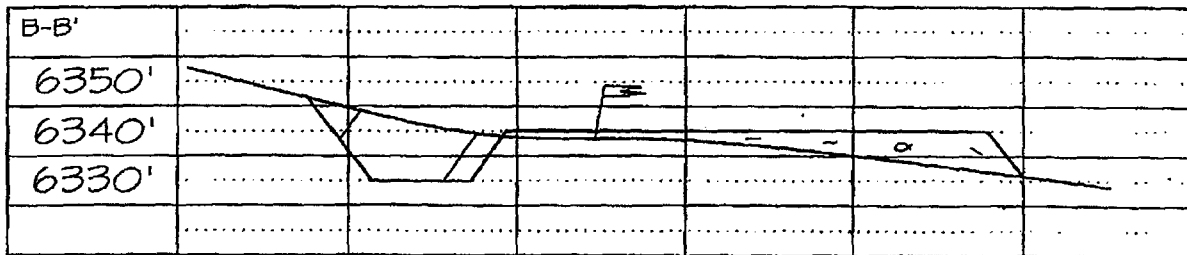
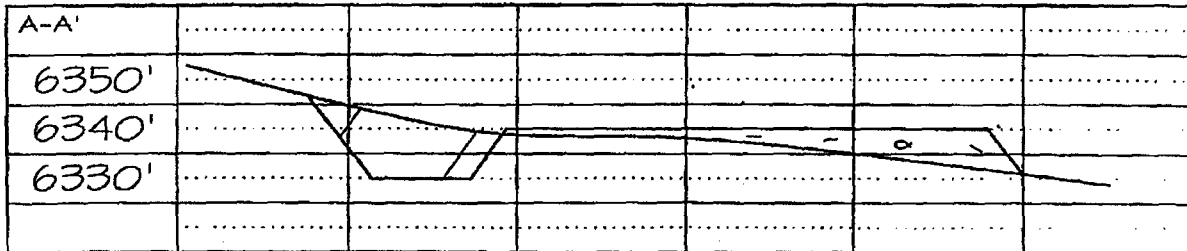

1625 N. French Dr., Hobbs, NM 88240
Phone: (505) 393-6161 Fax: (505) 393-0720

Energy, Minerals and Natural Resources

District II

1301 W. Grand Ave., Artesia, NM 88210
Phone: (505) 748-1283 Fax: (505) 748-9720

District III

1000 Rio Brazos Rd., Aztec, NM 87410
Phone: (505) 334-6178 Fax: (505) 334-6170

District IV

1220 S. St Francis Dr., Santa Fe, NM 87505
Phone: (505) 476-3470 Fax: (505) 476-3462

Oil Conservation Division

1220 S. St Francis Dr.

Santa Fe, NM 87505

WELL LOCATION AND ACREAGE DEDICATION PLAT

1. API Number 30-045-33779	2. Pool Code 72319	3. Pool Name BLANCO-MESAVERDE (PRORATED GAS)
4. Property Code 31747	5. Property Name WALKER COM LS	6. Well No. 002B
7. OGRID No. 217817	8. Operator Name CONOCOPHILLIPS COMPANY	9. Elevation 6339

10. Surface Location

UL - Lot M	Section 32	Township 31N	Range 09W	Lot Ldn	Feet From 540	N/S Line S	Feet From 920	E/W Line W	County SAN JUAN
---------------	---------------	-----------------	--------------	---------	------------------	---------------	------------------	---------------	--------------------

11. Bottom Hole Location If Different From Surface

UL - Lot	Section	Township	Range	Lot Ldn	Feet From	N/S Line	Feet From	E/W Line	County
12. Dedicated Acres 319.05	13. Joint or Infill	14. Consolidation Code	15. Order No.						

NO ALLOWABLE WILL BE ASSIGNED TO THIS COMPLETION UNTIL ALL INTERESTS HAVE BEEN CONSOLIDATED OR A NON-STANDARD UNIT HAS BEEN APPROVED BY THE DIVISION

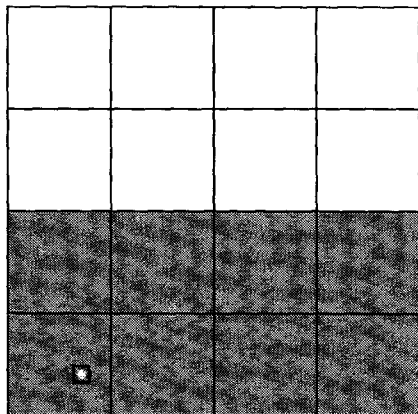

OPERATOR CERTIFICATION

I hereby certify that the information contained herein is true and complete to the best of my knowledge and belief, and that this organization either owns a working interest or unleased mineral interest in the land including the proposed bottom hole location(s) or has a right to drill this well at this location pursuant to a contract with an owner of such a mineral or working interest, or to a voluntary pooling agreement or a compulsory pooling order heretofore entered by the division.

E-Signed By: Joni Clark

Title: Specialist

Date: 6/1/2006

SURVEYOR CERTIFICATION

I hereby certify that the well location shown on this plat was plotted from field notes of actual surveys made by me or under my supervision, and that the same is true and correct to the best of my belief.

Surveyed By: Jason C. Edwards

Date of Survey: 1/17/2005

Certificate Number: 15269

Permit Comments

Operator: CONOCOPHILLIPS COMPANY , 217817

Well: WALKER COM LS #002B

API: 30-045-33779

Created By	Comment	Comment Date
PLCLUGSTON	This will be a single zone producing MV well.	8/1/2008
PLCLUGSTON	The NSL application will be filed as soon as the APD is approved.	8/1/2008

Permit Conditions of Approval

Operator: CONOCOPHILLIPS COMPANY , 217817

Well: WALKER COM LS #002B

API: 30-045-33779

OCD Reviewer	Condition
SHAYDEN	Will require administrative order for non-standard location

CMD :
OG5SECT

ONGARD
INQUIRE LAND BY SECTION

Sec : 32 Twp : 31N Rng : 09W Section Type : NORMAL

06/27/06 15:30:32
OGOMES -TP2L
PAGE NO: 1

D 40.00 CS E05317 0002 CONOCOPHILLIPS CO C 06/11/61	C 40.00 CS E05317 0002 CONOCOPHILLIPS CO C 06/11/61	B 40.00 CS B1125 0082 CONOCOPHILLIPS CO C 03/21/54	A 40.00 CS B1125 0082 CONOCOPHILLIPS CO C 03/21/54 A A
E 40.00 CS E01641 0008 BP AMERICA PRODUC C 12/10/57	F 40.00 CS B11370 0051 CONOCOPHILLIPS CO C 08/03/54 A	G 40.00 CS E05317 0002 CONOCOPHILLIPS CO C 06/11/61 A A A	H 40.00 CS E05317 0002 CONOCOPHILLIPS CO C 06/11/61
3 39.40 Federal owned C	2 39.83 Federal owned C A A	I 40.04 Federal owned C A	I 40.00 CS E01641 0008 BP AMERICA PRODUC C 12/10/57
M 40.00 CS B1125 0081 CONOCOPHILLIPS CO C 03/21/54 A	N 40.00 CS E05317 0002 CONOCOPHILLIPS CO C 06/11/61	4 40.11 Federal owned C A	5 39.67 Federal owned C