

DATE IN 6/5/06	SUSPENSE 6-26-06	ENGINEER M. THE STAGNER	LOGGED IN 6/5/06	TYPE NSL	APP NO. PTDSD0615655423
----------------	------------------	-------------------------	------------------	----------	-------------------------

ABOVE THIS LINE FOR DIVISION USE ONLY

NEW MEXICO OIL CONSERVATION DIVISION
- Engineering Bureau -
 1220 South St. Francis Drive, Santa Fe, NM 87505



Read + Stevens Inc.

ADMINISTRATIVE APPLICATION COVERSHEET

THIS COVERSHEET IS MANDATORY FOR ALL ADMINISTRATIVE APPLICATIONS FOR EXCEPTIONS TO DIVISION RULES AND REGULATIONS WHICH REQUIRE PROCESSING AT THE DIVISION LEVEL IN SANTA FE

2006 JUN 5 PM 1:59

Application Acronyms:
 [NSL-Non-Standard Location] [NSP-Non-Standard Proration Unit] [SD-Simultaneous Dedication]
 [DHC-Downhole Commingling] [CTB-Lease Commingling] [PLC-Pool/Lease Commingling]
 [PC-Pool Commingling] [OLS - Off-Lease Storage] [OLM-Off-Lease Measurement]
 [WFX-Waterflood Expansion] [PMX-Pressure Maintenance Expansion]
 [SWD-Salt Water Disposal] [IPI-Injection Pressure Increase]
 [EOR-Qualified Enhanced Oil Recovery Certification] [PPR-Positive Production Response]

- [1] **TYPE OF APPLICATION** - Check Those Which Apply for [A]
 [A] Location - Spacing Unit - Simultaneous Dedication
☒ NSL ☐ NSP ☐ SD
- Check One Only for [B] or [C]
 [B] Commingling - Storage - Measurement
☐ DHC ☐ CTB ☐ PLC ☐ PC ☐ OLS ☐ OLM
- [C] Injection - Disposal - Pressure Increase - Enhanced Oil Recovery
☐ WFX ☐ PMX ☐ SWD ☐ IPI ☐ EOR ☐ PPR
- [2] **NOTIFICATION REQUIRED TO:** - Check Those Which Apply, or ☐ Does Not Apply
 [A] ☐ Working, Royalty or Overriding Royalty Interest Owners
 [B] ☒ Offset Operators, Leaseholders or Surface Owner
 [C] ☐ Application is One Which Requires Published Legal Notice
 [D] ☐ Notification and/or Concurrent Approval by BLM or SLO
U.S. Bureau of Land Management - Commissioner of Public Lands, State Land Office
 [E] ☒ For all of the above, Proof of Notification or Publication is Attached, and/or,
 [F] ☐ Waivers are Attached

[3] **INFORMATION / DATA SUBMITTED IS COMPLETE** - Certification

I hereby certify that I, or personnel under my supervision, have reviewed the applicable Rules and Regulations of the Oil Conservation Division. Further, I assert that the attached application for administrative approval is accurate and complete to the best of my knowledge and where applicable, verify that all interest (WI, RI, ORRI) is common.

I understand that any omission of data (including API numbers, pool codes, etc.), pertinent information and any required notification is cause to have the application package returned with no action taken.

Note: Statement must be completed by an individual with managerial and/or supervisory capacity.

John C. Maxey, Jr.

Print or Type Name

[Signature]
 Signature

Operations Manager

Title

5-16-06

Date

read@lookingglass.net

e-mail Address

*Tuesday, June 27, 2006
 2:20 PM
 Received a voice
 mail message
 from
 John Maxey
 checking on the
 status of this
 application
 [Signature]*

Administrative Application for a Non-Standard Location

Read & Stevens, Inc.
Horseshoe 17 Federal Com #1
710' FSL & 480' FEL
Section 17, T16S-R27E
Eddy County, New Mexico
E/2 Proration Unit

Read & Stevens, Inc. has identified a north south Morrow sand channel trend which may underlie the eastern portion of Section 17. The sand trend is identified based on limited control points as shown on the land plat, exhibit "B". A legal location of 660' from the south and east lines was chosen to drill a well in the southeast corner of Section 17. Upon submission of this site to the Bureau of Land Management the BLM would not allow drilling at this site due to steeply dipping topography as shown on exhibit "A". The closest location to being orthodox that the BLM would allow to be staked for drilling was 710' FSL & 480' FEL of Section 17. It is for this reason that Read & Stevens is making Administrative Application for an unorthodox location in the southeast corner of Section 17. The operator in the west half of Section 16 has been contacted and they have tentatively agreed to sign a waver supporting our unorthodox location in Section 17. All affected parties in exhibit "C" are being notified with the attached letter from Robert H. Watson.

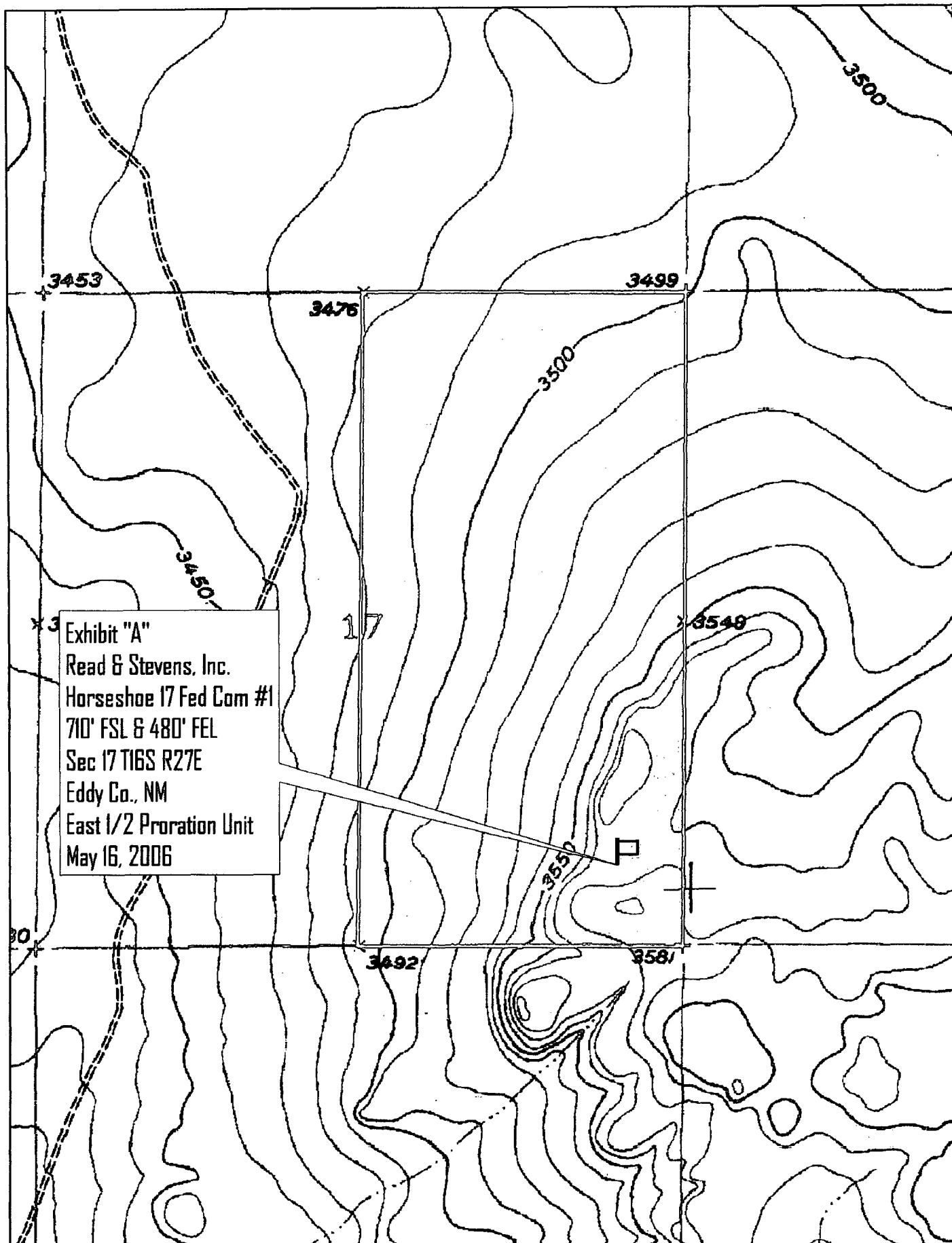
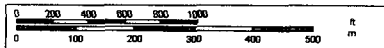

Exhibit "A"
Read & Stevens, Inc.
Horseshoe 17 Fed Com #1
710' FSL & 480' FEL
Sec 17 T16S R27E
Eddy Co., NM
East 1/2 Proration Unit
May 16, 2006



© 2002 Delorme. 3-D TopoQuads ®. Data copyright of content owner.
www.delorme.com

Scale 1 : 12,800
1" = 1070 ft



Yates Pet.
12/10/583

Narrow Sand Trench

EXHIBIT "C"

NOTIFICATION LIST OF AFFECTED WORKING INTEREST OWNERS

Application of Read & Stevens, Inc. for administrative approval of an unorthodox gas well location for its Horseshoe 17 Federal Com. #1 well located 480' FEL & 710' FSL of Section 17, T16S-R27E, NMPM, Eddy County, New Mexico.

OWNER

TRACT DESCRIPTION

COG Operating, LLC
550 W. Texas – Suite 1300
Midland, TX 79701-4210
Attn: Mr. Brent Robertson

SW/4 Sec. 16, T16S-R27E

Mark T. Brewer
2002 Briscoe
Artesia, NM 88210

“

Matt J. Brewer
2503 Quarterhorse Dr.
Artesia, NM 88210

“

Buckhard Enterprise Corporation
2101 Runyan
Artesia, NM 88210

“

Crissa D. Carter
1411 Lewis Road
Artesia, NM 88210

“

The Merle Lloyd Ericson &
Rebecca Sue Ericson Revocable
Trust dated 4-23-96
1510 Vogel Road
Artesia, NM 88210

“

Stephen L. George
P.O. Box 434
Artesia, NM 88210

“

Charlotte L. Gleghorn
1606 N. 26th
Artesia, NM 88210

“

Exhibit C
Page 2 of 2

Henry Anthony Hall
2304 Runyon
Artesia, NM 88210

SW/4 Sec. 16, T16S-R27E

Johnny M. King
46 Colbert Road
Artesia, NM 88210

“

Luis A. Hernandez
302 E. Castleberry Road
Artesia, NM 88210

“

Snow Oil & Gas
P.O. Box 1277
Andrews, Texas 79714

NW/4 Sec. 21, T16S-R27E

BTA Oil Producers
104 S. Pecos
Midland, Texas 79701

NW/4 Sec. 21, T16S-R27E

J&J Service, Inc.
P.O. Box 324
Lovington, NM 88260

NW/4 Sec. 16, T16S-R27E

Marathon Oil Company
P.O. Box 3487
Houston, TX 77253-3487
Attn: Land Department
S.E. New Mexico

“

400 PENN PLAZA
400 N. PENN, SUITE 1000

CHARLES B. READ
PRESIDENT

Read & Stevens, Inc.
Oil Producers
P. O. Box 1518
Roswell, New Mexico 88202

PHONE 505 622-3770
FAX 505 622-8643

RECEIVED

May 18, 2006

CERTIFIED MAIL
RETURN RECEIPT REQUESTED

Matt J. Brewer
2503 Quarterhorse Dr.
Artesia, NM 88210

Re: Application for Approval of Unorthodox Location
Horseshoe 17 Fed. Com. #1, E/2 Section 17, T16S-R27E
Eddy County, NM, R&S #10168W

Dear Mr. Brewer:

Enclosed is a copy of the subject application that will be filed with the NMOCD by READ & STEVENS, INC. for administrative approval of an unorthodox Morrow well location for its Horseshoe 17 Fed. Com. #1 located 480' FEL & 710' FSL of Section 17, T16S-R27E.

As an offset owner, you may object to the application. Objections must be filed in writing at the NMOCD Santa Fe office, 1220 South Saint Francis Drive, Santa Fe, New Mexico 87505 within twenty (20) days from NMOCD's receipt of this application. If no objection is received, this application may be approved.

If you will agree to waive objection to this location by signing and returning a copy of this letter, READ & STEVENS, INC. agrees to waive objection to one offsetting location no closer than a mirror location of the captioned well.

If you are agreeable, please sign and return one copy of this letter to this office.

Sincerely,

READ & STEVENS, INC.

Robert H. Watson
Robert H. Watson
Land Manager

WAIVER OF OBJECTION
MATT J. BREWER

BY: *Matt J. Brewer*

DATE: 5/23/06

SENDER: COMPLETE THIS SECTION

- Complete items 1, 2, and 3. Also complete item 4 if Restricted Delivery is desired.
- Print your name and address on the reverse so that we can return the card to you.
- Attach this card to the back of the mailpiece, or on the front if space permits.

1. Article Addressed to:

Crissa D. Carter
1411 Lewis Road
Artesia, NM
88210

COMPLETE THIS SECTION ON DELIVERY

A. Signature

X *Crissa Carter* ☐ Agent ☐ Addressee

B. Received by (Printed Name)

C. Date of Delivery

D. Is delivery address different from item 1? ☐ Yes
If YES, enter delivery address below: ☐ No

3. Service Type

☒ Certified Mail ☐ Express Mail
☐ Registered ☐ Return Receipt for Merchandise
☐ Insured Mail ☐ C.O.D.

4. Restricted Delivery? (Extra Fee) ☐ Yes

7005 0390 0006 3669 8590

PS Form 3811, February 2004

Domestic Return Receipt

102595-02-M-1540

SENDER: COMPLETE THIS SECTION

- Complete items 1, 2, and 3. Also complete item 4 if Restricted Delivery is desired.
- Print your name and address on the reverse so that we can return the card to you.
- Attach this card to the back of the mailpiece, or on the front if space permits.

1. Article Addressed to:

Guir A. Hernandez
302 E. Castleberry Rd
Artesia, NM
88210

COMPLETE THIS SECTION ON DELIVERY

A. Signature

X *Guir Hernandez* ☐ Agent ☐ Addressee

B. Received by (Printed Name)

Guir Hernandez

C. Date of Delivery

0002 22 14

D. Is delivery address different from item 1? ☐ Yes
If YES, enter delivery address below: ☐ No

3. Service Type

☒ Certified Mail ☐ Express Mail
☐ Registered ☐ Return Receipt for Merchandise
☐ Insured Mail ☐ C.O.D.

4. Restricted Delivery? (Extra Fee) ☐ Yes

7005 0390 0006 3669 8620

PS Form 3811, February 2004

Domestic Return Receipt

102595-02-M-1540

SENDER: COMPLETE THIS SECTION

- Complete items 1, 2, and 3. Also complete item 4 if Restricted Delivery is desired.
- Print your name and address on the reverse so that we can return the card to you.
- Attach this card to the back of the mailpiece, or on the front if space permits.

1. Article Addressed to:

Johnny M. King
46 Calbert Road
Artesia, NM
88210

COMPLETE THIS SECTION ON DELIVERY

A. Signature

X *Elisabeth* ☐ Agent ☐ Addressee

B. Received by (Printed Name)

Elisabeth

C. Date of Delivery

0002 22 14

D. Is delivery address different from item 1? ☐ Yes
If YES, enter delivery address below: ☐ No

3. Service Type

☒ Certified Mail ☐ Express Mail
☐ Registered ☐ Return Receipt for Merchandise
☐ Insured Mail ☐ C.O.D.

4. Restricted Delivery? (Extra Fee) ☐ Yes

7005 0390 0003 3004 4914

PS Form 3811, February 2004

Domestic Return Receipt

102595-02-M-1540

SENDER: COMPLETE THIS SECTION

- Complete items 1, 2, and 3. Also complete item 4 if Restricted Delivery is desired.
- Print your name and address on the reverse so that we can return the card to you.
- Attach this card to the back of the mailpiece, or on the front if space permits.

1. Article Addressed to:

Charlotte Elighorn
1606 N. 26th
Artesia, NM
88210

COMPLETE THIS SECTION ON DELIVERY

A. Signature

X *Charlotte Elighorn* ☐ Agent ☐ Addressee

B. Received by (Printed Name)

Charlotte Elighorn

C. Date of Delivery

5-19-06

D. Is delivery address different from item 1? ☐ Yes
If YES, enter delivery address below: ☐ No

3. Service Type

☒ Certified Mail ☐ Express Mail
☐ Registered ☐ Return Receipt for Merchandise
☐ Insured Mail ☐ C.O.D.

4. Restricted Delivery? (Extra Fee) ☐ Yes

7005 0390 0006 3669 8583

PS Form 3811, February 2004

Domestic Return Receipt

102595-02-M-1540

SENDER: COMPLETE THIS SECTION

- Complete items 1, 2, and 3. Also complete item 4 if Restricted Delivery is desired.
- Print your name and address on the reverse so that we can return the card to you.
- Attach this card to the back of the mailpiece, or on the front if space permits.

1. Article Addressed to:

Marathon Oil Co.
P.O. Box 3487
Houston, TX
77253-3487
Attn: Land Dept
SE NM

COMPLETE THIS SECTION ON DELIVERY

A. Signature

X

GEE

- ☐ Agent
☐ Addressee

B. Received by (Printed Name)

MAY 22 2006

D. Is delivery address different from item 1?

☐ Yes

If YES, enter delivery address below:

☐ No

3. Service Type

- ☒ Certified Mail ☐ Express Mail
☐ Registered ☐ Return Receipt for Merchandise
☐ Insured Mail ☐ C.O.D.

4. Restricted Delivery? (Extra Fee)

☐ Yes

7005 0390 0003 3004 4921

PS Form 3811, February 2004

Domestic Return Receipt

102595-02

SENDER: COMPLETE THIS SECTION

- Complete items 1, 2, and 3. Also complete item 4 if Restricted Delivery is desired.
- Print your name and address on the reverse so that we can return the card to you.
- Attach this card to the back of the mailpiece, or on the front if space permits.

1. Article Addressed to:

Stephen L. George
P.O. Box 434
Orteria, NM
88210

COMPLETE THIS SECTION ON DELIVERY

A. Signature

X

Steve George

- ☐ Agent
☐ Addressee

B. Received by (Printed Name)

Steve George

C. Date of Delivery

D. Is delivery address different from item 1?

☐ Yes

If YES, enter delivery address below:

☐ No

3. Service Type

- ☒ Certified Mail ☐ Express Mail
☐ Registered ☐ Return Receipt for Merchandise
☐ Insured Mail ☐ C.O.D.

4. Restricted Delivery? (Extra Fee)

☐ Yes

7005 0390 0006 3669 8606

PS Form 3811, February 2004

Domestic Return Receipt

102595-02-M-1540

SENDER: COMPLETE THIS SECTION

- Complete items 1, 2, and 3. Also complete item 4 if Restricted Delivery is desired.
- Print your name and address on the reverse so that we can return the card to you.
- Attach this card to the back of the mailpiece, or on the front if space permits.

1. Article Addressed to:

Brent Robertson
COG Operating, LLC
550 W. Texas, Ste. 1300
Midland, TX
79701-4210

COMPLETE THIS SECTION ON DELIVERY

A. Signature

X

Steve George

- ☐ Agent
☐ Addressee

B. Received by (Printed Name)

Steve George

C. Date of Delivery

5-22-06

D. Is delivery address different from item 1?

☐ Yes

If YES, enter delivery address below:

☐ No

3. Service Type

- ☒ Certified Mail ☐ Express Mail
☐ Registered ☐ Return Receipt for Merchandise
☐ Insured Mail ☐ C.O.D.

4. Restricted Delivery? (Extra Fee)

☐ Yes

7005 0390 0006 3669 8538

PS Form 3811, February 2004

Domestic Return Receipt

102595-02-M-1540

SENDER: COMPLETE THIS SECTION

- Complete items 1, 2, and 3. Also complete item 4 if Restricted Delivery is desired.
- Print your name and address on the reverse so that we can return the card to you.
- Attach this card to the back of the mailpiece, or on the front if space permits.

1. Article Addressed to:

Snow Oil + Gas
P.O. Box 1277
Andrews, TX
79714
Attn: Don Snow

COMPLETE THIS SECTION ON DELIVERY

A. Signature

X

Don Snow

- ☐ Agent
☐ Addressee

B. Received by (Printed Name)

Don Snow

C. Date of Delivery

5-20-06

D. Is delivery address different from item 1?

☐ Yes

If YES, enter delivery address below:

☐ No

3. Service Type

- ☒ Certified Mail ☐ Express Mail
☐ Registered ☐ Return Receipt for Merchandise
☐ Insured Mail ☐ C.O.D.

4. Restricted Delivery? (Extra Fee)

☐ Yes

2. Article 7005 0390 0003 3004 4938

SENDER: COMPLETE THIS SECTION

- Complete items 1, 2, and 3. Also complete item 4 if Restricted Delivery is desired.
- Print your name and address on the reverse so that we can return the card to you.
- Attach this card to the back of the mailpiece, or on the front if space permits.

1. Article Addressed to:
Merle Lloyd Ericson +
Rebecca Sue Ericson
Revocable Trust
1510 Vogel Road
Artesia, NM
88210

COMPLETE THIS SECTION ON DELIVERY

A. Signature
☒ *Rebecca S. Ericson* ☐ Agent ☐ Addressee

B. Received by (Printed Name)
Rebecca S. Ericson

C. Date of Delivery

D. Is delivery address different from item 1? ☐ Yes
If YES, enter delivery address below: ☐ No

3. Service Type
☒ Certified Mail ☐ Express Mail
☐ Registered ☐ Return Receipt for Merchandise
☐ Insured Mail ☐ C.O.D.

Restricted Delivery? (Extra Fee) ☐ Yes

7005 0390 0006 3669 8576

PS Form 3811, February 2004

Domestic Return Receipt

102595-02-M-1540

SENDER: COMPLETE THIS SECTION

- Complete items 1, 2, and 3. Also complete item 4 if Restricted Delivery is desired.
- Print your name and address on the reverse so that we can return the card to you.
- Attach this card to the back of the mailpiece, or on the front if space permits.

1. Article Addressed to:
J.P. Service, Inc.
P.O. Box 324
Lexington, NM
88260

COMPLETE THIS SECTION ON DELIVERY

A. Signature
☒ *Jan Carlisle* ☐ Agent ☐ Addressee

B. Received by (Printed Name)
Jan Carlisle

C. Date of Delivery
5/19/06

D. Is delivery address different from item 1? ☐ Yes
If YES, enter delivery address below: ☐ No

3. Service Type
☒ Certified Mail ☐ Express Mail
☐ Registered ☐ Return Receipt for Merchandise
☐ Insured Mail ☐ C.O.D.

4. Restricted Delivery? (Extra Fee) ☐ Yes

7005 0390 0002 7878 1087

PS Form 3811, February 2004

Domestic Return Receipt

102595-02-M-1540

SENDER: COMPLETE THIS SECTION

- Complete items 1, 2, and 3. Also complete item 4 if Restricted Delivery is desired.
- Print your name and address on the reverse so that we can return the card to you.
- Attach this card to the back of the mailpiece, or on the front if space permits.

1. Article Addressed to:
Matt J. Brewer
2503 Quarterhorse Dr.
Artesia, NM
88210

COMPLETE THIS SECTION ON DELIVERY

A. Signature
☒ *Kellie Brewer* ☐ Agent ☒ Addressee

B. Received by (Printed Name)
Kellie Brewer

C. Date of Delivery
5-20-06

D. Is delivery address different from item 1? ☐ Yes
If YES, enter delivery address below: ☐ No

3. Service Type
☒ Certified Mail ☐ Express Mail
☐ Registered ☐ Return Receipt for Merchandise
☐ Insured Mail ☐ C.O.D.

4. Restricted Delivery? (Extra Fee) ☐ Yes

7005 0390 0006 3669 8552

PS Form 3811, February 2004

Domestic Return Receipt

102595-02-M-1540

SENDER: COMPLETE THIS SECTION

- Complete items 1, 2, and 3. Also complete item 4 if Restricted Delivery is desired.
- Print your name and address on the reverse so that we can return the card to you.
- Attach this card to the back of the mailpiece, or on the front if space permits.

1. Article Addressed to:
Henry Anthony Hall
2304 Durjon
Artesia, NM
88210

COMPLETE THIS SECTION ON DELIVERY

A. Signature
☒ *Henry Hall* ☐ Agent ☐ Addressee

B. Received by (Printed Name)
Henry Hall

C. Date of Delivery
5-19-06

D. Is delivery address different from item 1? ☐ Yes
If YES, enter delivery address below: ☐ No

3. Service Type
☒ Certified Mail ☐ Express Mail
☐ Registered ☐ Return Receipt for Merchandise
☐ Insured Mail ☐ C.O.D.

4. Restricted Delivery? (Extra Fee) ☐ Yes

7005 0390 0006 3669 8613

PS Form 3811, February 2004

Domestic Return Receipt

102595-02-M-1540

SENDER: COMPLETE THIS SECTION	COMPLETE THIS SECTION ON DELIVERY
<ul style="list-style-type: none"> ■ Complete items 1, 2, and 3. Also complete item 4 if Restricted Delivery is desired. ■ Print your name and address on the reverse so that we can return the card to you. ■ Attach this card to the back of the mailpiece, or on the front if space permits. 	<div style="display: flex; justify-content: space-between;"> <div style="width: 60%;"> <p>A. Signature <i>[Signature]</i></p> <p>B. Received by (Printed Name) <i>Regina Brewer</i></p> </div> <div style="width: 35%;"> <p><input type="checkbox"/> Agent <input type="checkbox"/> Addressee</p> <p>C. Date of Delivery</p> </div> </div> <p>D. Is delivery address different from item 1? <input type="checkbox"/> Yes If YES, enter delivery address below: <input type="checkbox"/> No</p>
<p>1. Article Addressed to: <i>Mark J. Brewer</i> <i>2002 Griscoe</i> <i>Artesia, NM</i> <i>88210</i></p>	<p>3. Service Type <input checked="" type="checkbox"/> Certified Mail <input type="checkbox"/> Express Mail <input type="checkbox"/> Registered <input type="checkbox"/> Return Receipt for Merchandise <input type="checkbox"/> Insured Mail <input type="checkbox"/> C.O.D. </p> <p>4. Restricted Delivery? (Extra Fee) <input type="checkbox"/> Yes</p>
<p>2 7005 0390 0006 3669 8545</p>	

PS Form 3811, February 2004 Domestic Return Receipt 102595-02-M-1540

SENDER: COMPLETE THIS SECTION	COMPLETE THIS SECTION ON DELIVERY
<ul style="list-style-type: none"> ■ Complete items 1, 2, and 3. Also complete item 4 if Restricted Delivery is desired. ■ Print your name and address on the reverse so that we can return the card to you. ■ Attach this card to the back of the mailpiece, or on the front if space permits. 	<div style="display: flex; justify-content: space-between;"> <div style="width: 60%;"> <p>A. Signature <i>[Signature]</i></p> <p>B. Received by (Printed Name) <i>LUIS SOSA</i></p> </div> <div style="width: 35%;"> <p><input type="checkbox"/> Agent <input type="checkbox"/> Addressee</p> <p>C. Date of Delivery <i>5-19</i></p> </div> </div> <p>D. Is delivery address different from item 1? <input type="checkbox"/> Yes If YES, enter delivery address below: <input type="checkbox"/> No</p>
<p>1. Article Addressed to: <i>BTA Oil Producers</i> <i>104 S. Pecos</i> <i>Midland, TX</i> <i>79701</i></p>	<p>3. Service Type <input checked="" type="checkbox"/> Certified Mail <input type="checkbox"/> Express Mail <input type="checkbox"/> Registered <input type="checkbox"/> Return Receipt for Merchandise <input type="checkbox"/> Insured Mail <input type="checkbox"/> C.O.D. </p> <p>4. Restricted Delivery? (Extra Fee) <input type="checkbox"/> Yes</p>
<p>7005 0390 0003 3004 4945</p>	

PS Form 3811, February 2004 Domestic Return Receipt 102595-02-M-1540

SENDER: COMPLETE THIS SECTION	COMPLETE THIS SECTION ON DELIVERY
<ul style="list-style-type: none"> ■ Complete items 1, 2, and 3. Also complete item 4 if Restricted Delivery is desired. ■ Print your name and address on the reverse so that we can return the card to you. ■ Attach this card to the back of the mailpiece, or on the front if space permits. 	<div style="display: flex; justify-content: space-between;"> <div style="width: 60%;"> <p>A. Signature <i>[Signature]</i></p> <p>B. Received by (Printed Name)</p> </div> <div style="width: 35%;"> <p><input type="checkbox"/> Agent <input type="checkbox"/> Addressee</p> <p>C. Date of Delivery</p> </div> </div> <p>D. Is delivery address different from item 1? <input type="checkbox"/> Yes If YES, enter delivery address below: <input type="checkbox"/> No</p>
<p>1. Article Addressed to: <i>Buckhard Enterprises</i> <i>Corp.</i> <i>2101 Bryan</i> <i>Artesia, NM</i> <i>88210</i></p>	<p>3. Service Type <input checked="" type="checkbox"/> Certified Mail <input type="checkbox"/> Express Mail <input type="checkbox"/> Registered <input type="checkbox"/> Return Receipt for Merchandise <input type="checkbox"/> Insured Mail <input type="checkbox"/> C.O.D. </p> <p>4. Restricted Delivery? (Extra Fee) <input type="checkbox"/> Yes</p>
<p>7005 0390 0006 3669 8569</p>	

PS Form 3811, February 2004 Domestic Return Receipt 102595-02-M-1540