

DATE IN 4/17/06	SUSPENSE 5-8-06	ENGINEER MIKE STOGNER	LOGGED IN 4/17/06	TYPE NSL	APP NO. PDS0610759517
-----------------	-----------------	-----------------------	-------------------	----------	-----------------------

ABOVE THIS LINE FOR DIVISION USE ONLY

## NEW MEXICO OIL CONSERVATION DIVISION

- Engineering Bureau -

1220 South St. Francis Drive, Santa Fe, NM 87505



### ADMINISTRATIVE APPLICATION CHECKLIST

THIS CHECKLIST IS MANDATORY FOR ALL ADMINISTRATIVE APPLICATIONS FOR EXCEPTIONS TO DIVISION RULES AND REGULATIONS WHICH REQUIRE PROCESSING AT THE DIVISION LEVEL IN SANTA FE

#### Application Acronyms:

[NSL-Non-Standard Location] [NSP-Non-Standard Proration Unit] [SD-Simultaneous Dedication]  
 [DHC-Downhole Commingling] [CTB-Lease Commingling] [PLC-Pool/Lease Commingling]  
 [PC-Pool Commingling] [OLS - Off-Lease Storage] [OLM-Off-Lease Measurement]  
 [WFX-Waterflood Expansion] [PMX-Pressure Maintenance Expansion]  
 [SWD-Salt Water Disposal] [IPI-Injection Pressure Increase]  
 [EOR-Qualified Enhanced Oil Recovery Certification] [PPR-Positive Production Response]

#### [1] TYPE OF APPLICATION - Check Those Which Apply for [A]

[A] Location - Spacing Unit - Simultaneous Dedication  
☒ NSL ☐ NSP ☐ SD

Check One Only for [B] or [C]

[B] Commingling - Storage - Measurement  
☐ DHC ☐ CTB ☐ PLC ☐ PC ☐ OLS ☐ OLM

[C] Injection - Disposal - Pressure Increase - Enhanced Oil Recovery  
☐ WFX ☐ PMX ☐ SWD ☐ IPI ☐ EOR ☐ PPR

[D] Other: Specify \_\_\_\_\_

#### [2] NOTIFICATION REQUIRED TO: - Check Those Which Apply, or ☐ Does Not Apply

- [A] ☐ Working, Royalty or Overriding Royalty Interest Owners
- [B] ☐ Offset Operators, Leaseholders or Surface Owner
- [C] ☐ Application is One Which Requires Published Legal Notice
- [D] ☐ Notification and/or Concurrent Approval by BLM or SLO  
 U.S. Bureau of Land Management - Commissioner of Public Lands, State Land Office
- [E] ☐ For all of the above, Proof of Notification or Publication is Attached, and/or,
- [F] ☐ Waivers are Attached

#### [3] SUBMIT ACCURATE AND COMPLETE INFORMATION REQUIRED TO PROCESS THE TYPE OF APPLICATION INDICATED ABOVE.

[4] CERTIFICATION: I hereby certify that the information submitted with this application for administrative approval is accurate and complete to the best of my knowledge. I also understand that no action will be taken on this application until the required information and notifications are submitted to the Division.

Note: Statement must be completed by an individual with managerial and/or supervisory capacity.

Print or Type Name

Signature

Title

Date

e-mail Address

April 10, 2006

2006 APR 17 PM 1 00

New Mexico Oil Conservation Division  
Attn: Michael E. Stogner  
1220 South St. Francis Dr.  
Santa Fe, New Mexico 87505

RE: Administrative approval of Unorthodox Location  
Federal 29-9-12 #1S  
610' FNL & 670' FWL  
Section 12, T29N, R9W  
San Juan County, New Mexico

Dear Mr. Stogner:

Energen Resources Corporation (Energen) hereby requests Administrative Approval for an Unorthodox Location of its proposed Federal 29-9-12 #1S Fruitland Coal well under the provisions of New Mexico Oil Conservation Division (NMOCD) order R-8768.

This well is located 610' fnl & 670' fwl of Section 12-T29N-R9W, San Juan County, New Mexico and dedicated to a spacing unit consisting of the W/2 of Section 12, in the Basin Fruitland Coal gas pool.

This well is closer than 660 feet to the Northern boundary of the proration unit, causing an unorthodox location. I have attached hereto a topographic map with the orthodox location window drawn in. As you can see, the drilling window basically lies within Manzanares Canyon with two (2) pipelines and four (4) BP well locations having already taken up all potential legal locations.

A copy of this application is being sent to all affected owners by certified mail-return receipt request with a request that they furnish your office in Santa Fe a Waiver of Objection within twenty (20) days of receipt of this application.

Attached is a well location plat showing dedicated acreage (C-102), a plat showing the offsetting spacing units and Fruitland Coal wells, if any, and a topographic map.

Your favorable consideration of this request would be appreciated.

Sincerely,

  
James C. Sullins  
District Landman

5-19-2006 (3:20pm)

- called for James Sullivan  
- was informed that he doesn't work there anymore

- left voice-mail message for David Poage about the well file description (575' FNL - 525' FNL) differing from the proposed well loc.

6-12-2006 (10:22AM)

telluride / David Poage  
- will provide copies of:  
1) Sundry notice of loc. change  
2) proof of notice to Corral Phillips and BP

Tuesday May 16, 2006 (10:57am)  
Voice Mail Message from  
David Poage checking on the  
status of this application.  

FEDERAL 29-9-12 #1S  
 BASIN FRUITLAND COAL  
 610' FNL & 670' FWL, Section 12, T-29-N, R-9-W  
 San Juan County, New Mexico  
 Affected Owners and Offset Spacing Unit Plat

Gross 29-9-2 #1 Gross 29-9-2 #1S Energen N/2 2	Fed 29-9-1 #2 Fed 29-9-1 #2S Energen 80% BP America 10% ConocoPhillips 10%	Riddle A 717 Energen E/2 1
State 29-9-2 #2 State 29-9-2 #2S Energen 100% S/2 2	W/2 1	
Federal 29-9-11 #1 Federal 29-9-11 #1S Energen 75% BP America 25% N/2 11	Fed 29-9-12 #1 Fed 29-9-12 #1S Energen W/2 12	Fed 29-9-12 #2 Fed 29-9-12 #2S Energen E/2 12
A. E. Elliott D #4 BP America S/2 11		
Federal 29-9-14 #1 Federal 29-9-14 #1S Energen N/2 14	Fed 29-9-13 #1 Energen W/2 13	No FC wells Burlington Res. E/2 13
Federal 29-9-14 #2 Federal 29-9-14 #2S Energen S/2 14		

T  
 29  
 N

R 9 W

**District I**  
1625 N. French Dr., Hobbs, NM 88240

**District II**  
1301 W. Grand Avenue, Artesia, NM 88210

**District III**  
1000 Rio Brazos Rd., Aztec, NM 87410

**District IV**  
1220 S. St. Francis Dr., Santa Fe, NM 87505

State of New Mexico  
Energy, Minerals & Natural Resources Department  
**OIL CONSERVATION DIVISION**  
1220 South St. Francis Dr.  
Santa Fe, NM 87505

Form C-102  
Revised June 10, 2003  
Submit to Appropriate District Office  
State Lease - 4 Copies  
Fee Lease - 3 Copies

☐ AMENDED REPORT

**WELL LOCATION AND ACREAGE DEDICATION PLAT**

<sup>1</sup> API Number		<sup>2</sup> Pool Code		<sup>3</sup> Pool Name UP FRUITLAND COAL	
<sup>4</sup> Property Code		<sup>5</sup> Property Name FEDERAL 29-9-12			<sup>6</sup> Well Number IS
<sup>7</sup> OGRID No.		<sup>8</sup> Operator Name ENERGEN RESOURCES CORPORATION			<sup>9</sup> Elevation 6299'

<sup>10</sup> Surface Location

UL or lot no.	Section	Township	Range	Lot Idn	Feet from the	North/South line	Feet from the	East/West line	County
D	12	29N	9W		610	NORTH	670	WEST	SAN JUAN

<sup>11</sup> Bottom Hole Location If Different From Surface

UL or lot no.	Section	Township	Range	Lot Idn	Feet from the	North/South line	Feet from the	East/West line	County
<sup>12</sup> Dedicated Acres	<sup>13</sup> Joint or Infill	<sup>14</sup> Consolidation Code	<sup>15</sup> Order No.						

NO ALLOWABLE WILL BE ASSIGNED TO THIS COMPLETION UNTIL ALL INTERESTS HAVE BEEN CONSOLIDATED OR A NON-STANDARD UNIT HAS BEEN APPROVED BY THE DIVISION

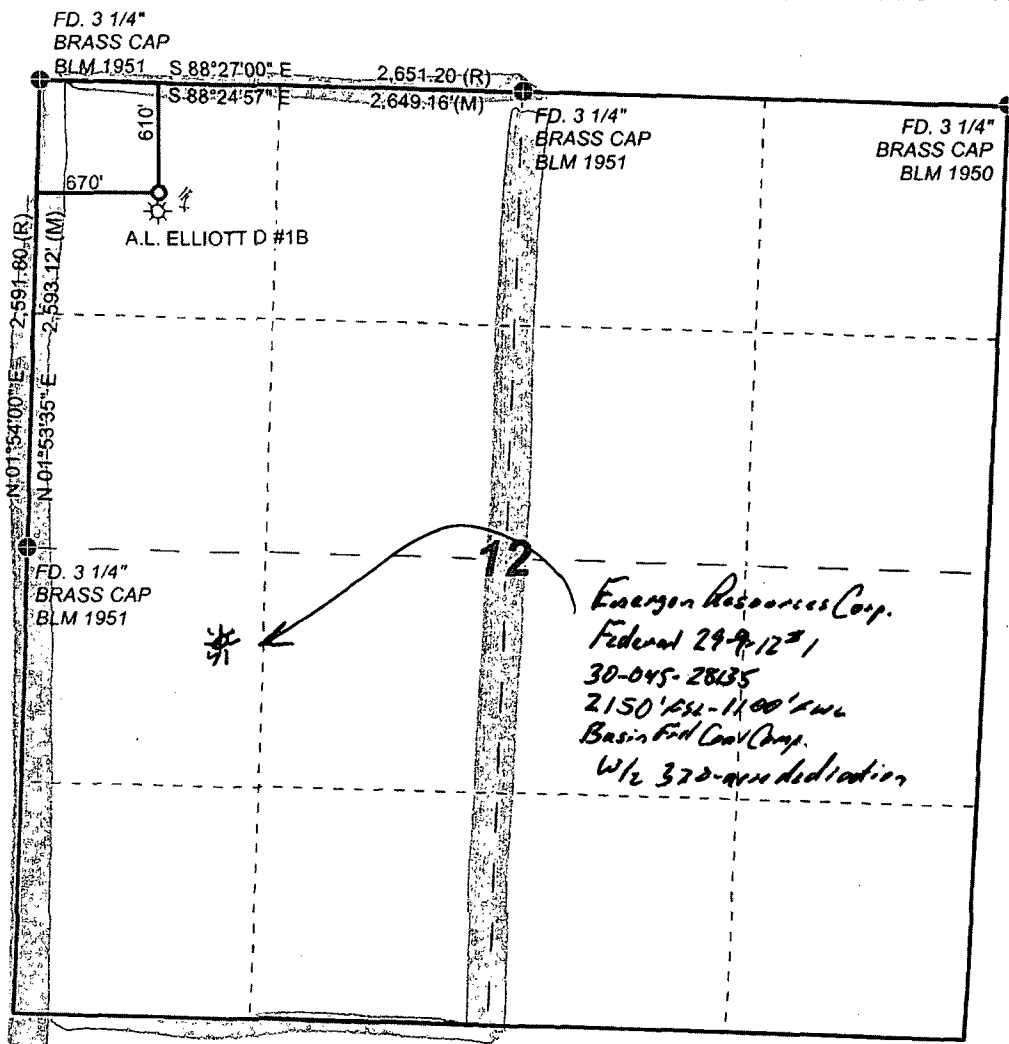

<sup>17</sup> **OPERATOR CERTIFICATION**  
I hereby certify that the information contained herein is true and complete to the best of my knowledge and belief.

Signature \_\_\_\_\_

Printed Name \_\_\_\_\_

Title and E-mail Address \_\_\_\_\_

Date \_\_\_\_\_

<sup>18</sup> **SURVEYOR CERTIFICATION**  
I hereby certify that the well location shown on this plat was plotted from field notes of actual surveys made by me or under my supervision, and that the same is true and correct to the best of my belief.

4-10-06

Date of Survey \_\_\_\_\_

Signature and Seal of Professional Surveyor: \_\_\_\_\_

DAVID A. JOHNSON  
NEW MEXICO  
14827  
REGISTERED PROFESSIONAL SURVEYOR

NM #14827  
Certificate Number

**ENERGEN RESOURCES  
FEDERAL 29-9-12 #1S  
610' FNL, 670' FWL NSL  
NW/4 SEC 12 T29N, R9W NMPM  
SAN JUAN COUNTY, NEW MEXICO**

**ENERGEN STAKED WELL FLAG  
FEDERAL 29-9-12 #1S  
610' FNL, 670' FWL - NSL**

**BP ELLIOTT G 1-DK**

**BP ELLIOTT A L D 001A-MV**

**BP ELLIOTT ANNIE LD 003 PC**

**BP AL ELLIOTT D 1B-MV**

**ENERGEN FEDERAL 29-9-12 #1**

**DRILLING WINDOW**

**HWY 64**

**Manzaneros**

**Canyon**

**Medina**

**Medina Springs**

0 330 660 1,320 1,980 2,640 Feet