



Application completed
Susp. date - 7-5-2006

2006 JUN 14 PM 1 00

June 12, 2006

New Mexico Oil Conservation Division
Attention: Mr. Michael Stogner
1220 South St. Francis Dr.
Santa Fe, NM 87505

RE: Administrative approval of Unorthodox Location
Federal 29-9-12 # 1S
610' FNL& 670' FWL
Section 12, T29N, R9W
San Juan County, New Mexico

Dear Mr. Stogner:

In accordance with our conversation this date, I am enclosing additional data as needed. Enclosed please find copies of the notice letters to ConocoPhillips and to BP Americo Production. Additionally I am enclosing a copy of the Sundry notice advising of the footage changes.

If you require any additional information please advise.

Thank you for your assistance.

Sincerely,

A handwritten signature in black ink, appearing to read "David M. Poage", written in a cursive style.

David M. Poage
District Landman



CERTIFIED MAIL

7004 2890 0002 7612 1304

2006 JUN 14 PM 1 01

April 13, 2006

ConocoPhillips
Attn: Todd Thornburgh
P.O. Box 2197
Houston, TX 77252

RE: Administrative Approval of Unorthodox Location
Federal 29-9-12 #1S
610' FNL & 670' FWL
Section 12, T29N, R9W
San Juan Co., NM

Dear Interest Owner:

Energen Resources Corporation has filed with the New Mexico Oil Conservation Division (NMOCD), an application for the Administrative Approval of an Unorthodox location for its Federal 29-9-12 #1S well. A copy of the application has been attached for your review.

If you have no objection to this unorthodox location, please sign the three copies of the attached waiver and within twenty (20) days of the receipt of this letter, return one (1) executed copy to the NMOCD at 1220 South Francis Drive, Santa Fe, New Mexico 87505, one (1) copy to our office and retain one (1) copy for your files.

Your cooperation in this matter is appreciated.

Sincerely,

James C. Sullins
District Landman

WAIVER

_____ hereby waives objection to the above referenced
Application for Unorthodox Location for Energen Resources Corporation's Federal 29-9-12 #1S well.

Date: _____ By: _____
cc: OCD-Aztec office, BLM-Farmington office, Offset operators



CERTIFIED MAIL
7004 2890 0002 7612 1298

April 13, 2006

BP America Production Co.
Attn: John Larson
501 Westlake Park Blvd.
WL1 Room 19.158
Houston, TX 77079-3092

RE: Administrative Approval of Unorthodox Location
Federal 29-9-12 #1S
610' FNL & 670' FWL
Section 12, T29N, R9W
San Juan County, NM

Dear Interest Owner:

Energen Resources Corporation has filed with the New Mexico Oil Conservation Division (NMOCD), an application for the Administrative Approval of an Unorthodox location for its Federal 29-9-12 #1S well. A copy of the application has been attached for your review.

If you have no objection to this unorthodox location, please sign the three copies of the attached waiver and within twenty (20) days of the receipt of this letter, return one (1) executed copy to the NMOCD at 1220 South Francis Drive, Santa Fe, New Mexico 87505, one (1) copy to our office and retain one (1) copy for your files.

Your cooperation in this matter is appreciated.

Sincerely,

James C. Sullins
District Landman

WAIVER

_____ hereby waives objection to the above referenced
Application for Unorthodox Location for Energen Resources Corporation's Federal 29-9-12 #1S well.

Date: _____ By: _____
cc: OCD-Aztec office, BLM-Farmington office, Offset operators

UNITED STATES
DEPARTMENT OF THE INTERIOR
BUREAU OF LAND MANAGEMENT

FORM APPROVED
OMB NO. 1004-0137
Expires March 31, 2007

SUNDRY NOTICES AND REPORTS ON WELLS

Do not use this form for proposals to drill or to re-enter an abandoned well. Use Form 3160-3 (APD) for such proposals.

SUBMIT IN TRIPLICATE - Other instructions on reverse side

Type of Well <input type="checkbox"/> Oil Well <input checked="" type="checkbox"/> Gas Well <input type="checkbox"/> Other		5. Lease Serial No. NMSF 078132
Name of Operator Energen Resources Corporation		6. If Indian, Allottee or Tribe Name
Address 2198 Bloomfield Highway, Farmington, NM 87401	3b. Phone No. (include area code) (505) 325-6800	7. If Unit or CA/Agreement, Name and/or No.
Location of Well (Footage, Sec., T., R., M., or Survey Description) Sec. 12, T29N, R09W 610' ENL, 670' FWL NW/NW		8. Well Name and No. Federal 29-9-12 #1S
		9. API Well No. 30-045-33407
		10. Field and Pool, or Exploratory Area Basin Fruitland Coal
		11. County or Parish, State San Juan NM

12. CHECK APPROPRIATE BOX(ES) TO INDICATE NATURE OF NOTICE, REPORT, OR OTHER DATA

TYPE OF SUBMISSION	TYPE OF ACTION			
<input type="checkbox"/> Notice of Intent	<input type="checkbox"/> Acidize	<input type="checkbox"/> Deepen	<input type="checkbox"/> Production (Start/Resume)	<input type="checkbox"/> Water Shut-Off
<input checked="" type="checkbox"/> Subsequent Report	<input type="checkbox"/> Alter Casing	<input type="checkbox"/> Fracture Treat	<input type="checkbox"/> Reclamation	<input type="checkbox"/> Well Integrity
<input type="checkbox"/> Final Abandonment Notice	<input type="checkbox"/> Casing Repair	<input type="checkbox"/> New Construction	<input type="checkbox"/> Recomplete	<input type="checkbox"/> Other _____
	<input checked="" type="checkbox"/> Change Plans	<input type="checkbox"/> Plug and Abandon	<input type="checkbox"/> Temporarily Abandon	
	<input type="checkbox"/> Convert to Injection	<input type="checkbox"/> Plug Back	<input type="checkbox"/> Water Disposal	

Describe Proposed or Completed Operation (clearly state all pertinent details, including estimated starting date of any proposed work and approximate duration thereof. If the proposal is to deepen directionally or recompleat horizontally, give subsurface locations and measured and true vertical depths of all pertinent markers and zones. Attach the Bond under which the work will be performed or provide the Bond No. on file with BLM/BIA. Required subsequent reports shall be filed within 30 days following completion of the involved operations. If the operation results in a multiple completion or recompleat in a new interval, a Form 3160-4 shall be filed once testing has been completed. Final Abandonment Notices shall be filed only after all requirements, including reclamation, have been completed, and the operator has determined that the final site is ready for final inspection.)

The surface hole location has been moved from 575' ENL, 525' FWL to 610' ENL, 670' FWL for the Federal 29-9-12 #1S.
A new plat is attached.

I hereby certify that the foregoing is true and correct Name (Printed/Typed) Vicki Donaghey	Title Regulatory Analyst
<i>Vicki Donaghey</i>	Date 05/23/06

THIS SPACE FOR FEDERAL OR STATE OFFICE USE

proved by	Title	Date
ditions of approval, if any, are attached. Approval of this notice does not warrant or ify that the applicant holds legal or equitable title to those rights in the subject lease h would entitle the applicant to conduct operations thereon.	Office	

18 U.S.C. Section 1001, and Title 43 U.S.C. Section 1212, makes it a crime for any person knowingly and willfully to make to any department or agency of the United States any false, fictitious or fraudulent statements or representations as to any matter within its jurisdiction.

District I
1625 N. French Dr., Hobbs, NM 88240
District II
1301 W. Grand Avenue, Artesia, NM 88210
District III
1000 Rio Brazos Rd., Aztec, NM 87410
District IV
1220 S. St. Francis Dr., Santa Fe, NM 87505

State of New Mexico
Energy, Minerals & Natural Resources Department
OIL CONSERVATION DIVISION
1220 South St. Francis Dr.
Santa Fe, NM 87505

Form C-102
Revised June 10, 2003
Submit to Appropriate District Office
State Lease - 4 Copies
Fee Lease - 3 Copies

☐ AMENDED REPORT

WELL LOCATION AND ACREAGE DEDICATION PLAT

¹ API Number	² Pool Code	³ Pool Name UP FRUITLAND COAL
⁴ Property Code	⁵ Property Name FEDERAL 29-9-12	⁶ Well Number 1S
⁷ OGRID No.	⁸ Operator Name ENERGEN RESOURCES CORPORATION	⁹ Elevation 6299'

¹⁰ Surface Location

¹¹ L or lot no. D	Section 12	Township 29N	Range 9W	Lot 1dn	Feet from the 610	North/South line NORTH	Feet from the 670	East/West line WEST	County SAN JUAN
---------------------------------	---------------	-----------------	-------------	---------	----------------------	---------------------------	----------------------	------------------------	--------------------

¹¹ Bottom Hole Location If Different From Surface

¹¹ L or lot no.	Section	Township	Range	Lot 1dn	Feet from the	North/South line	Feet from the	East/West line	County
¹² Dedicated Acres	¹³ Joint or Infill	¹⁴ Consolidation Code	¹⁵ Order No.						

NO ALLOWABLE WILL BE ASSIGNED TO THIS COMPLETION UNTIL ALL INTERESTS HAVE BEEN CONSOLIDATED OR A NON-STANDARD UNIT HAS BEEN APPROVED BY THE DIVISION

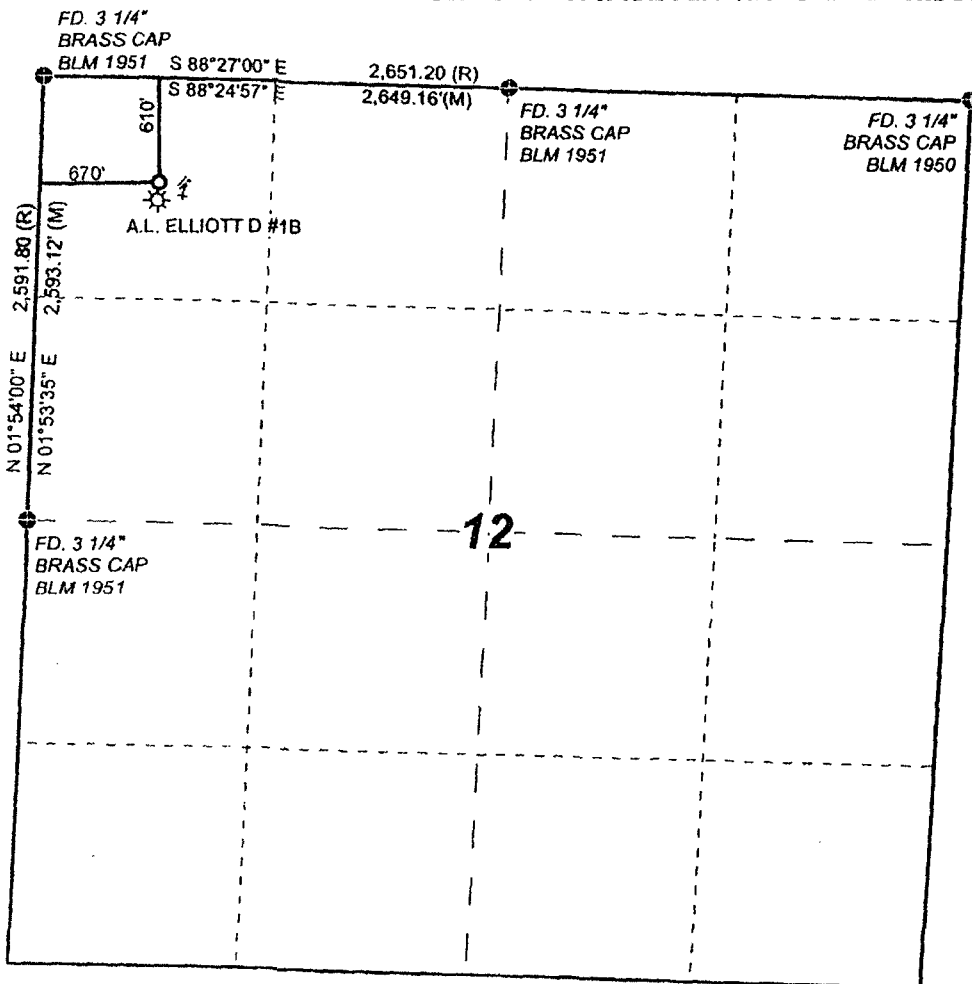

¹⁷ OPERATOR CERTIFICATION	
I hereby certify that the information contained herein is true and complete to the best of my knowledge and belief.	
Signature: <i>Nathan Smith</i>	
Printed Name: Nathan Smith	
Title and E-mail Address: Drilling Engineer	
Date: 5/22/06	
¹⁸ SURVEYOR CERTIFICATION	
I hereby certify that the well location shown on this plat was plotted from field notes of actual surveys made by me or under my supervision, and that the same is true and correct to the best of my belief.	
Date of Survey: 4-10-06	
Signature and Seal of Professional Surveyor:	