

P & S BRINE SALES
Eunice, NM
Unit O, Sect. 34, Tws. 21 S., Rng. 37 E.
GPS 32° 25' 47"N 103° 08' 57"W

FINAL REPORT



Prepared By
Eddie Seay Consulting
July 2006

Closed
RPT # 832



NEW MEXICO ENERGY, MINERALS and NATURAL RESOURCES DEPARTMENT

BILL RICHARDSON

Governor

Joanna Prukop

Cabinet Secretary

Mark E. Fesmire, P.E.

Director

Oil Conservation Division

August 2, 2005

Paul Prather
P&S Brine Sales

Re: Remediation Closure: P&S Brine Station Site
Site Reference: UL-O, Sec. 34 T-21S R-37E
Initial C-141 Spill Date: 4-17-06
Closure Report Date: 8-2-06

Dear Mr. Prather,

The referenced **closure report** submitted to the New Mexico Oil Conservation Division (NMOCD) by Eddie Seay as agent for P&S Brine Sales is **hereby approved**. Based on the information provided no further action is required at this time.

Please be advised that NMOCD approval of this plan does not relieve P&S Brine Sales of responsibility should remaining contaminants pose a future threat to ground water, surface water, human health or the environment. Additionally, NMOCD approval does not relieve P&S Brine Sales of responsibility for compliance with any other federal, state, or local laws and/or regulations.

If you have any questions or need assistance, please call me at (505) 393-6161, x111 or email lwjohnson@state.nm.us

Sincerely,

Larry Johnson - Environmental Engineer

Cc:

Chris Williams - District I Supervisor
Patricia Caperton - Environmental Tech

July 31, 2006

NMOCD Environmental
ATTN: Larry Johnson
1625 French Drive
Hobbs, NM 88240

RE: P & S Brine Sales
Eunice, NM

Mr. Johnson:

P & S has completed the cleanup at its brine facility. All work was performed according to the approved work plan. A total of 1808 cu. yds. of contaminated soil was excavated and hauled to Sundance for disposal. P & S replaced the excavated area with clean soil purchased from the landowner, Mr. Stephens. P & S conducted the excavation in phases starting with area seven (7) and working back to the origin of the release. Each phase was sampled and approved by OCD prior to moving on. In area one (1), we compacted a foot of clay at the bottom before backfilling. The area around the tanks has been cleaned and new berms constructed around tanks, and the area contoured and leveled.

This finalizes the work at this site.

If you have any questions, please call.

Sincerely,



Eddie W. Seay, Agent
Eddie Seay Consulting
601 W. Illinois
Hobbs, NM 88242
(505)392-2236
seay04@leaco.net

cc: P & S Brine
Paul Prather
Box 7169
Eunice, NM 88231
chapsev@cs.com

District I
1625 N. French Dr., Hobbs, NM 88240
District II
1301 W. Grand Avenue, Artesia, NM 88210
District III
Rio Brazos Road, Aztec, NM 87410
District IV
1220 S. St. Francis Dr., Santa Fe, NM 87505

State of New Mexico
Energy Minerals and Natural Resources

Oil Conservation Division
1220 South St. Francis Dr.
Santa Fe, NM 87505

Form C-141
Revised October 10, 2003

Submit 2 Copies to appropriate
District Office in accordance
with Rule 116 on back
side of form

Release Notification and Corrective Action

OPERATOR

☒ Initial Report ☐ Final Report

Name of Company	P+S Brine Sales	Contact	Paul Prather
Address	Enrica NM	Telephone No.	505 390 1437
Facility Name	P+S Brine Sales	Facility Type	Brine Station
Surface Owner	Bill Stephan	Mineral Owner	Chevron
		Lease No.	

LOCATION OF RELEASE

Unit Letter	Section	Township	Range	Feet from the	North/South Line	Feet from the	East/West Line	County
O	34	215	37E	630		2427'		

Latitude _____ Longitude _____

NATURE OF RELEASE

Type of Release	Brine water	Volume of Release	400 Bbl	Volume Recovered	
Source of Release	Tank Overflow	Date and Hour of Occurrence	4-15	Date and Hour of Discovery	4-15 8:00am
Was Immediate Notice Given?	<input checked="" type="checkbox"/> Yes <input type="checkbox"/> No <input type="checkbox"/> Not Required	If YES, To Whom?	Larry Johnson		
By Whom?	Steve Prather	Date and Hour	4-17-06	9:30 AM	
Was a Watercourse Reached?	<input type="checkbox"/> Yes <input checked="" type="checkbox"/> No	If YES, Volume Impacting the Watercourse.			

Watercourse was Impacted, Describe Fully.*

Describe Cause of Problem and Remedial Action Taken.* Brine water ran down road. Waiting on Chevron to drill monitor wells to find water depth

Describe Area Affected and Cleanup Action Taken.* vacuum up all free water and taken to approved site. Begin moving contaminated soil. will file work plan on cleanup.

I hereby certify that the information given above is true and complete to the best of my knowledge and understand that pursuant to NMOCD rules and regulations all operators are required to report and/or file certain release notifications and perform corrective actions for releases which may endanger public health or the environment. The acceptance of a C-141 report by the NMOCD marked as "Final Report" does not relieve the operator of liability should their operations have failed to adequately investigate and remediate contamination that pose a threat to ground water, surface water, human health or the environment. In addition, NMOCD acceptance of a C-141 report does not relieve the operator of responsibility for compliance with any other federal, state, or local laws and/or regulations.

Signature:	OIL CONSERVATION DIVISION		
Printed Name:	Approved by District Supervisor:		
Title:	Approval Date:	Expiration Date:	
Mail Address:	Conditions of Approval:		Attached <input type="checkbox"/>
Date:	Phone:		

Date: 4-17-06 Phone: 505 390 1437

* Attach Additional Sheets If Necessary

Brine

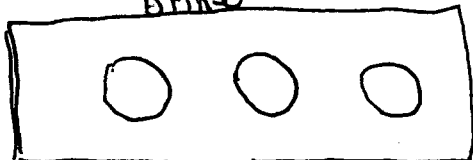

Fresh



P+S Brine
Unit 0 S.34 T.21 R37
32° 25' 47"
103° 08' 57"

Chu
#6

Dunagy

Paved Road

Sampling Points

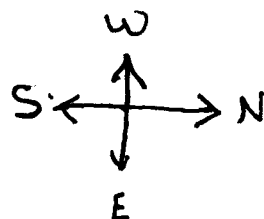

Chu
#8

**ANALYTICAL RESULTS FOR
EDDIE SEAY CONSULTING
ATTN: EDDIE SEAY
601 W. ILLINOIS
HOBBS, NM 88242
FAX TO: (505) 392-6949**

Receiving Date: 07/21/06
Reporting Date: 07/21/06
Project Owner: PRATHER
Project Name: P & S BRINE FACILITY
Project Location: EUNICE, NM

Analysis Date: 07/21/06
Sampling Date: 07/21/06
Sample Type: SOIL
Sample Condition: COOL & INTACT
Sample Received By: BC
Analyzed By: HM

LAB NO.	SAMPLE ID	Cl ⁻ (mg/kg)
H11367-1	PS - 2-1	576
H11367-2	PS - 2-2	832
H11367-3	PS - 2-3	752
H11367-4	PS - 2-4	1711
H11367-5	PS - 1-1	1072
H11367-6	PS - 1-2	3551
H11367-7	PS - 1-3	3967
Quality Control		990
True Value QC		1000
% Recovery		99
Relative Percent Difference		1.0

} Put 1st clay

METHOD: Standard Methods

4500-CI-B

NOTE: Analyses performed on 1:4 w:v aqueous extracts.

Chemist

Date _____

H11367

PLEASE NOTE: **Liability and Damages.** Cardinal's liability and client's exclusive remedy for any claim arising, whether based in contract or tort, shall be limited to the amount paid by client for analyses. All claims, including those for negligence and any other cause whatsoever shall be deemed waived unless made in writing and received by Cardinal within thirty (30) days after completion of the applicable service. In no event shall Cardinal be liable for incidental or consequential damages, including, without limitation, business interruptions, loss of use, or loss of profits incurred by client, its subsidiaries, affiliates or successors arising out of or related to the performance of services hereunder by Cardinal, regardless of whether such claim is based upon any of the above-stated reasons or otherwise.



CARDINAL LABORATORIES, INC.

2111 Beechwood, Abilene, TX 79603 101 East Marland, Hobbs, NM 88240
(915) 673-7001 Fax (915) 873-7020 (505) 393-2326 Fax (505) 393-2476

CHAIN-OF-CUSTODY AND ANALYSIS REQUEST

Page 1 of 1

Company Name: Eddie Sean Consulting
Project Manager: Eddie Sean
Address: 601 W Illinois
City: Waco State: TX Zip: 76743
Phone #: 2-22-36
Fax #: 2-6949
Project #: P+S Project Owner: Procter
Project Name: P+S Brine Facility
Project Location: Ennis NM

LAB I.D.	Sample I.D.	FOR LAB USE ONLY				MATRIX								PRES.	SAMPLING	
		(G) (L) (C) (O) (M) (P)	# CONTAINERS	GROUNDWATER	WASTEWATER	SOIL	OIL	SLUDGE	OTHER :	ACID:	ICE / COOL	OTHER :	DATE		TIME	
H11367-1	PS-2-1	✓	1	✓	✓	✓	✓	✓	✓	✓	✓	✓	✓	7/21	6:10	
-2	PS-2-2	✓	1	✓	✓	✓	✓	✓	✓	✓	✓	✓	✓	7/21	6:20	
-3	PS-2-3	✓	1	✓	✓	✓	✓	✓	✓	✓	✓	✓	✓	7/21	6:45	
-4	PS-2-4	✓	1	✓	✓	✓	✓	✓	✓	✓	✓	✓	✓	7/21	7:00	
-5	PS-1-1	✓	1	✓	✓	✓	✓	✓	✓	✓	✓	✓	✓	7/21	7:15	
-6	PS-1-2	✓	1	✓	✓	✓	✓	✓	✓	✓	✓	✓	✓	7/21	7:30	
-7	PS-1-3	✓	1	✓	✓	✓	✓	✓	✓	✓	✓	✓	✓	7/21	7:45	

PLEASE NOTE: University and Donor's, Customer's Material and Name, and Date, and Time, and Location, and Date

PLEASE NOTE: Laboratory and Client's liability for any claim arising from this report shall be limited to the amount paid by the client for the analysis. All claims including those for negligence and any other cause whatsoever shall be deemed waived unless made in writing and received by Cardinal within 30 days after completion of the analysis. In no event shall Cardinal be liable for individual or consequential damages, including without limitation, business interruptions, loss of use, or loss of profits incurred by client, its subsidiaries, affiliates or successors arising out of or related to the performance of services hereunder by Cardinal. The client agrees to indemnify and hold Cardinal harmless from and against all costs of collection, including attorney's fees, and all costs of collection, including attorney's fees.

Sampler Relinquished: Eddie Sean Date: 7/21 Receiver: [Signature]
Relinquished By: [Signature] Time: 11:45
Delivered By: (Circle One) Sample Condition Checked By: [Signature]
Sampler - UPS - Bus - Other: Sample Condition (Initials)
Received By: (Lab Stamp) [Signature]
Phone Result: ☒ Yes ☐ No Additional Fax #: ☐ Yes ☐ No
Fax Result: ☐ Yes ☐ No
REMARKS: Please Fax results ASAP

**ANALYTICAL RESULTS FOR
EDDIE SEAY CONSULTING
ATTN: EDDIE SEAY
601 W. ILLINOIS
HOBBS, NM 88242
FAX TO: (505) 392-6949**

Receiving Date: 06/28/06
Reporting Date: 06/28/06
Project Owner: P. PRATHER
Project Name: P & S BRINE FACILITY
Project Location: EUNICE, NM

Analysis Date: 06/28/06
Sampling Date: 06/28/06
Sample Type: SOIL
Sample Condition: COOL & INTACT
Sample Received By: BC
Analyzed By: HM

LAB NO.	SAMPLE ID	Cl ⁻ (mg/kg)
H11289-1	PS - 3-1	1024
H11289-2	PS - 3-2	1056
H11289-3	PS - 3-3	1536
Quality Control		990
True Value QC		1000
% Recovery		99
Relative Percent Difference		0.0

METHOD: Standard Methods

4500-CI-B

NOTE: Analyses performed on 1:4 w:v aqueous extracts.

Chemist

Date

H11289

PLEASE NOTE: **Liability and Damages.** Cardinal's liability and client's exclusive remedy for any claim arising, whether based in contract or tort, shall be limited to the amount paid by client for analyses. All claims, including those for negligence and any other cause whatsoever shall be deemed waived unless made in writing and received by Cardinal within thirty (30) days after completion of the applicable service. In no event shall Cardinal be liable for incidental or consequential damages, including, without limitation, business interruptions, loss of use, or loss of profits incurred by client, its subsidiaries, affiliates or successors arising out of or related to the performance of services hereunder by Cardinal, regardless of whether such claim is based upon any of the above-stated reasons or otherwise.



CARDINAL LABORATORIES, INC.

2111 Beechwood, Abilene, TX 79603 101 East Marland, Hobbs, NM 88240
(915) 673-7001 Fax (915) 673-7020 (505) 393-2326 Fax (505) 393-2476

CHAIN-OF-CUSTODY AND ANALYSIS REQUEST

Page 1 of 1

Company Name: <u>Eddie Sany Consulting</u>		PO #:	
Project Manager: <u>Eddie Sany</u>			
Address: <u>601 W Illinois</u>		Company:	
City: <u>Hobbs</u> State: <u>NM</u> Zip: <u>88242</u>		Attn:	
Phone #: <u>2.22.3.6</u>		Address:	
Fax #: <u>2.69.4.9</u>		City: <u>Sandy</u>	
Project #: <u>P+S Prine Project Owner: P. Alvord</u>		State: <u></u> Zip: <u></u>	
Project Name: <u>P+S Prine Facility</u>		Phone #: <u></u>	
Project Location: <u>Enclave NM</u>		Fax #: <u></u>	
FOR LAB USE ONLY			
LAB I.D.	Sample I.D.	# CONTAINERS	
		GROUNDWATER	
		WASTEWATER	
		SOIL	
		OIL	
		SLUDGE	
		OTHER:	
		ACID:	
		ICE / COOL	
		OTHER:	
		DATE	
		TIME	
		SAMPLING	
		PRES.	
		MATRIX	
		DATE	
		TIME	
		SAMPLING	
		PRES.	
		MATRIX	
		DATE	
		TIME	
		SAMPLING	
		PRES.	
		MATRIX	
		DATE	
		TIME	
		SAMPLING	
		PRES.	
		MATRIX	
		DATE	
		TIME	
		SAMPLING	
		PRES.	
		MATRIX	
		DATE	
		TIME	
		SAMPLING	
		PRES.	
		MATRIX	
		DATE	
		TIME	
		SAMPLING	
		PRES.	
		MATRIX	
		DATE	
		TIME	
		SAMPLING	
		PRES.	
		MATRIX	
		DATE	
		TIME	
		SAMPLING	
		PRES.	
		MATRIX	
		DATE	
		TIME	
		SAMPLING	
		PRES.	
		MATRIX	
		DATE	
		TIME	
		SAMPLING	
		PRES.	
		MATRIX	
		DATE	
		TIME	
		SAMPLING	
		PRES.	
		MATRIX	
		DATE	
		TIME	
		SAMPLING	
		PRES.	
		MATRIX	
		DATE	
		TIME	
		SAMPLING	
		PRES.	
		MATRIX	
		DATE	
		TIME	
		SAMPLING	
		PRES.	
		MATRIX	
		DATE	
		TIME	
		SAMPLING	
		PRES.	
		MATRIX	
		DATE	
		TIME	
		SAMPLING	
		PRES.	
		MATRIX	
		DATE	
		TIME	
		SAMPLING	
		PRES.	
		MATRIX	
		DATE	
		TIME	
		SAMPLING	
		PRES.	
		MATRIX	
		DATE	
		TIME	
		SAMPLING	
		PRES.	
		MATRIX	
		DATE	
		TIME	
		SAMPLING	
		PRES.	
		MATRIX	
		DATE	
		TIME	
		SAMPLING	
		PRES.	
		MATRIX	
		DATE	
		TIME	
		SAMPLING	
		PRES.	
		MATRIX	
		DATE	
		TIME	
		SAMPLING	
		PRES.	
		MATRIX	
		DATE	
		TIME	
		SAMPLING	
		PRES.	
		MATRIX	
		DATE	
		TIME	
		SAMPLING	
		PRES.	
		MATRIX	
		DATE	
		TIME	
		SAMPLING	
		PRES.	
		MATRIX	
		DATE	
		TIME	
		SAMPLING	
		PRES.	
		MATRIX	
		DATE	
		TIME	
		SAMPLING	
		PRES.	
		MATRIX	
		DATE	
		TIME	
		SAMPLING	
		PRES.	
		MATRIX	
		DATE	
		TIME	
		SAMPLING	
		PRES.	
		MATRIX	
		DATE	
		TIME	
		SAMPLING	
		PRES.	
		MATRIX	
		DATE	
		TIME	
		SAMPLING	
		PRES.	
		MATRIX	
		DATE	
		TIME	
		SAMPLING	
		PRES.	
		MATRIX	
		DATE	
		TIME	
		SAMPLING	
		PRES.	
		MATRIX	
		DATE	
		TIME	
		SAMPLING	
		PRES.	
		MATRIX	
		DATE	
		TIME	
		SAMPLING	
		PRES.	
		MATRIX	
		DATE	
		TIME	
		SAMPLING	
		PRES.	
		MATRIX	
		DATE	
		TIME	
		SAMPLING	
		PRES.	
		MATRIX	
		DATE	
		TIME	
		SAMPLING	
		PRES.	
		MATRIX	
		DATE	
		TIME	
		SAMPLING	
		PRES.	
		MATRIX	
		DATE	
		TIME	
		SAMPLING	
		PRES.	
		MATRIX	
		DATE	
		TIME	
		SAMPLING	
		PRES.	
		MATRIX	
		DATE	
		TIME	
		SAMPLING	
		PRES.	
		MATRIX	
		DATE	
		TIME	
		SAMPLING	
		PRES.	
		MATRIX	
		DATE	
		TIME	
		SAMPLING	
		PRES.	
		MATRIX	
		DATE	
		TIME	
		SAMPLING	
		PRES.	
		MATRIX	
		DATE	
		TIME	
		SAMPLING	
		PRES.	
		MATRIX	
		DATE	
		TIME	
		SAMPLING	
		PRES.	
		MATRIX	
		DATE	
		TIME	
		SAMPLING	
		PRES.	
		MATRIX	
		DATE	
		TIME	
		SAMPLING	
		PRES.	
		MATRIX	
		DATE	
		TIME	
		SAMPLING	
		PRES.	
		MATRIX	
		DATE	
		TIME	
		SAMPLING	
		PRES.	
		MATRIX	
		DATE	
		TIME	
		SAMPLING	
		PRES.	
		MATRIX	
		DATE	
		TIME	
		SAMPLING	
		PRES.	
		MATRIX	
		DATE	
		TIME	
		SAMPLING	
		PRES.	
		MATRIX	
		DATE	
		TIME	
		SAMPLING	
		PRES.	
		MATRIX	
		DATE	
		TIME	
		SAMPLING	
		PRES.	
		MATRIX	
		DATE	
		TIME	
		SAMPLING	
		PRES.	
		MATRIX	
		DATE	
		TIME	
		SAMPLING	
		PRES.	
		MATRIX	
		DATE	
		TIME	
		SAMPLING	
		PRES.	
		MATRIX	
		DATE	
		TIME	
		SAMPLING	
		PRES.	
		MATRIX	
		DATE	
		TIME	
		SAMPLING	
		PRES.	
		MATRIX	
		DATE	
		TIME	
		SAMPLING	
		PRES.	
		MATRIX	
		DATE	
		TIME	
		SAMPLING	
		PRES.	
		MATRIX	
		DATE	
		TIME	
		SAMPLING	
		PRES.	
		MATRIX	
		DATE	
		TIME	
		SAMPLING	
		PRES.	
		MATRIX	
		DATE	
		TIME	
		SAMPLING	
		PRES.	
		MATRIX	
		DATE	
		TIME	
		SAMPLING	
		PRES.	
		MATRIX	
		DATE	
		TIME	
		SAMPLING	
		PRES.	
		MATRIX	
		DATE	
		TIME	
		SAMPLING	
		PRES.	
		MATRIX	
		DATE	
		TIME	
		SAMPLING	
		PRES.	
		MATRIX	
		DATE	
		TIME	
		SAMPLING	
		PRES.	
		MATRIX	
		DATE	
		TIME	
		SAMPLING	
		PRES.	
		MATRIX	
		DATE	
		TIME	
		SAMPLING	
		PRES.	
		MATRIX	
		DATE	
		TIME	
		SAMPLING	
		PRES.	
		MATRIX	
		DATE	
		TIME	
		SAMPLING	
		PRES.	
		MATRIX	
		DATE	
		TIME	
		SAMPLING	
		PRES.	
		MATRIX	
		DATE	
		TIME	
		SAMPLING	
		PRES.	
		MATRIX	
		DATE	
		TIME	
		SAMPLING	
		PRES.	
		MATRIX	
		DATE	
		TIME	
		SAMPLING	
		PRES.	
		MATRIX	
		DATE	
		TIME	
		SAMPLING	
		PRES.	
		MATRIX	
		DATE	
		TIME	
		SAMPLING	
		PRES.	
		MATRIX	
		DATE	
		TIME	
		SAMPLING	
		PRES.	
		MATRIX	
		DATE	
		TIME	
		SAMPLING	
		PRES.	
		MATRIX	
		DATE	
		TIME	
		SAMPLING	
		PRES.	
		MATRIX	
		DATE	
		TIME	
		SAMPLING	
		PRES.	
		MATRIX	
		DATE	
		TIME	
		SAMPLING	
		PRES.	
		MATRIX	
		DATE	
		TIME	
		SAMPLING	
		PRES.	
		MATRIX	
		DATE	
		TIME	
		SAMPLING	
		PRES.	
		MATRIX	
		DATE	
		TIME	
		SAMPLING	
		PRES.	
		MATRIX	
		DATE	
		TIME	
		SAMPLING	
		PRES.	
		MATRIX	
		DATE	
		TIME	
		SAMPLING	
		PRES.	
		MATRIX	
		DATE	
		TIME	
		SAMPLING	
		PRES.	
		MATRIX	
		DATE	
		TIME	
		SAMPLING	
		PRES.	
		MATRIX	
		DATE	
		TIME	
		SAMPLING	
		PRES.	
		MATRIX	
		DATE	
		TIME	
		SAMPLING	
		PRES.	
		MATRIX	
		DATE	
		TIME	
		SAMPLING	
		PRES.	
		MATRIX	
		DATE	
		TIME	
		SAMPLING	
		PRES.	
		MATRIX	
		DATE	
		TIME	
		SAMPLING	
		PRES.	
		MATRIX	
		DATE	
		TIME	
		SAMPLING	
		PRES.	
		MATRIX	
		DATE	
		TIME	
		SAMPLING	
		PRES.	
		MATRIX	
		DATE	
		TIME	
		SAMPLING	
		PRES.	
		MATRIX	
		DATE	
		TIME	
		SAMPLING	
		PRES.	
		MATRIX	
		DATE	
		TIME	
		SAMPLING	
		PRES.	
		MATRIX	
		DATE	
		TIME	
		SAMPLING	
		PRES.	
		MATRIX	
		DATE	
		TIME	
		SAMPLING	
		PRES.	
		MATRIX	
		DATE	
		TIME	
		SAMPLING	
		PRES.	
		MATRIX	
		DATE	
		TIME	
		SAMPLING	
		PRES.	
		MATRIX	
		DATE	
		TIME	
		SAMPLING	
		PRES.	
		MATRIX	
		DATE	
		TIME	
		SAMPLING	
		PRES.	
		MATRIX	
		DATE	
		TIME	
		SAMPLING	
		PRES.	
		MATRIX	



PHONE (505) 393-2326 • 101 E. MARLAND • HOBBS, NM 88240

Receiving Date: 06/14/06
Reporting Date: 06/14/06
Project Owner: P & S BRINE
Project Name: P & S BRINE FACILITY
Project Location: EUNICE, NM

Analysis Date: 06/14/06
Sampling Date: 06/14/06
Sample Type: SOIL
Sample Condition: COOL & INTACT
Sample Received By: NF
Analyzed By: HM

LAB NO.	SAMPLE ID	Cl ⁻ (mg/kg)
H11231-1	PS - 7 - 1	64
H11231-2	PS - 7 - 2	880
H11231-3	PS - 7 - 3	704
H11231-4	PS - 7 - 4	320
H11231-5	PS - 7 - 5	176
Quality Control		990
True Value QC		1000
% Recovery		99
Relative Percent Difference		1.0

METHOD: Standard Methods	4500-CIB
--------------------------	----------

NOTE: Analyses performed on 1:4 w:v aqueous extracts.

Chemist

Date _____

H11231

PLEASE NOTE: **Liability and Damages.** Cardinal's liability and client's exclusive remedy for any claim arising, whether based in contract or tort, shall be limited to the amount paid by client for analyses. All claims, including those for negligence and any other cause whatsoever shall be deemed waived unless made in writing and received by Cardinal within thirty (30) days after completion of the applicable service. In no event shall Cardinal be liable for incidental or consequential damages, including, without limitation, business interruptions, loss of use, or loss of profits incurred by client, its subsidiaries, affiliates or successors arising out of or related to the performance of services hereunder by Cardinal, regardless of whether such claim is based upon any of the above-stated reasons or otherwise.



2111 Beechwood, Abilene, TX 79603 101 East Marland, Hobbs, NM 88240
(915) 673-7001 Fax (915) 673-7020 (505) 393-2326 Fax (505) 393-2476

CHAIN-OF-CUSTODY AND ANALYSIS REQUEST

† Cardinal cannot accept verbal changes. Please fax written changes to 915-673-7020.



AREA

#1

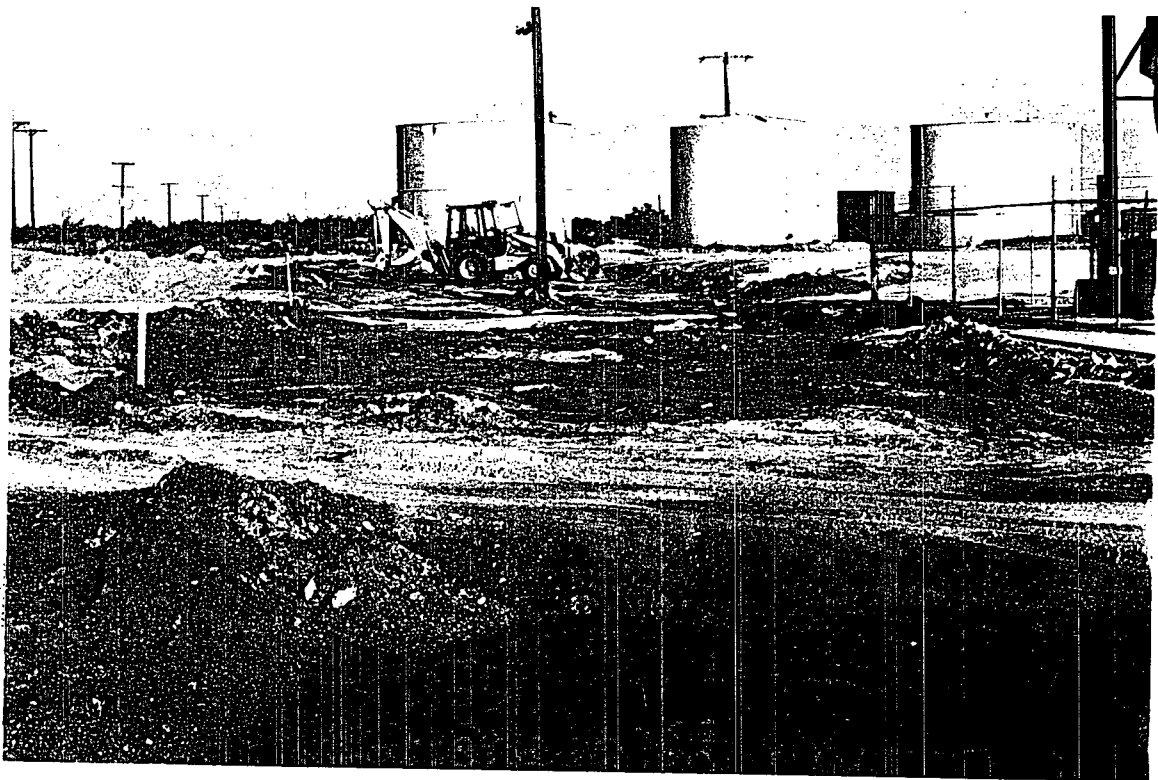

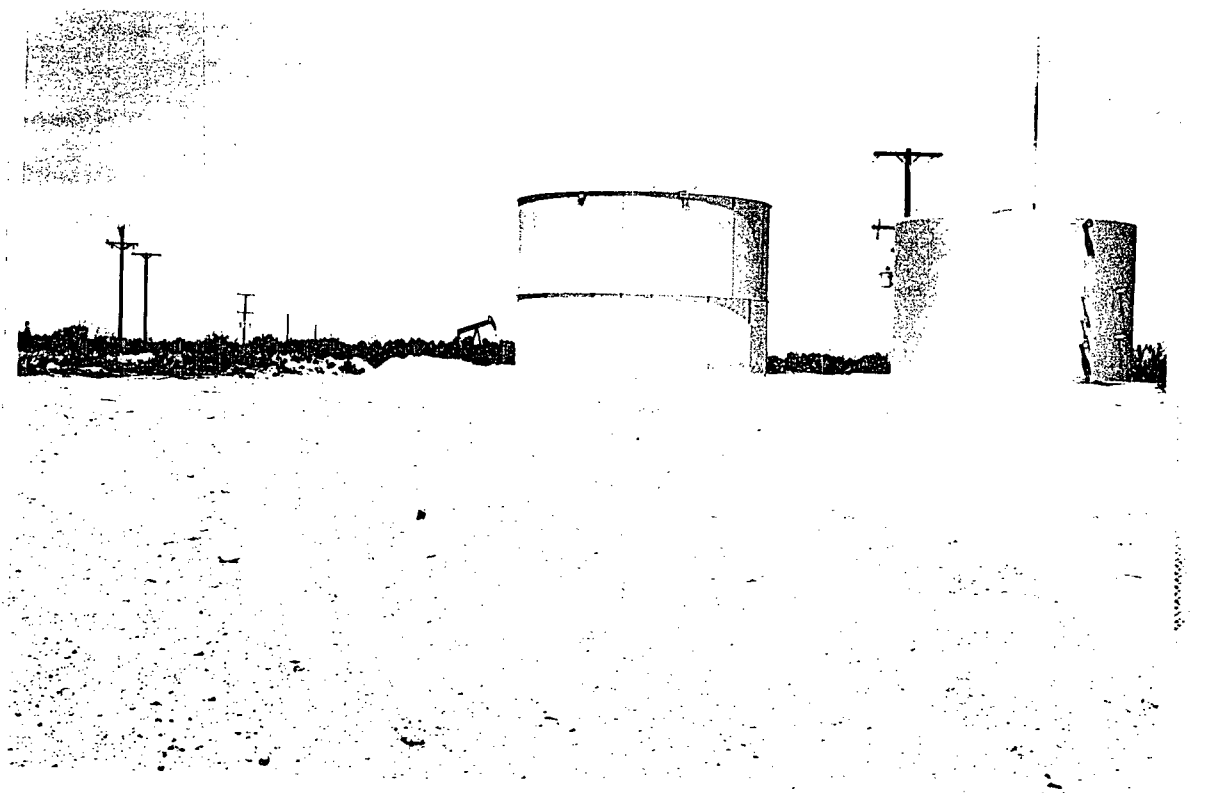
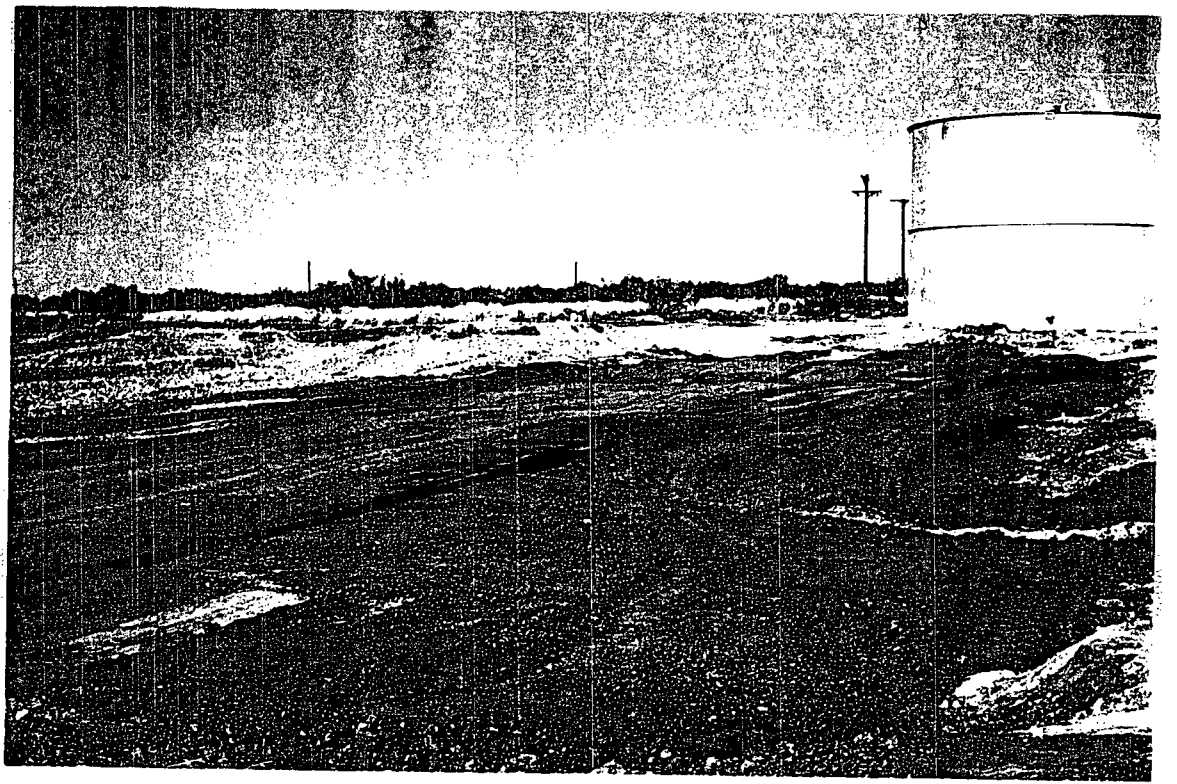

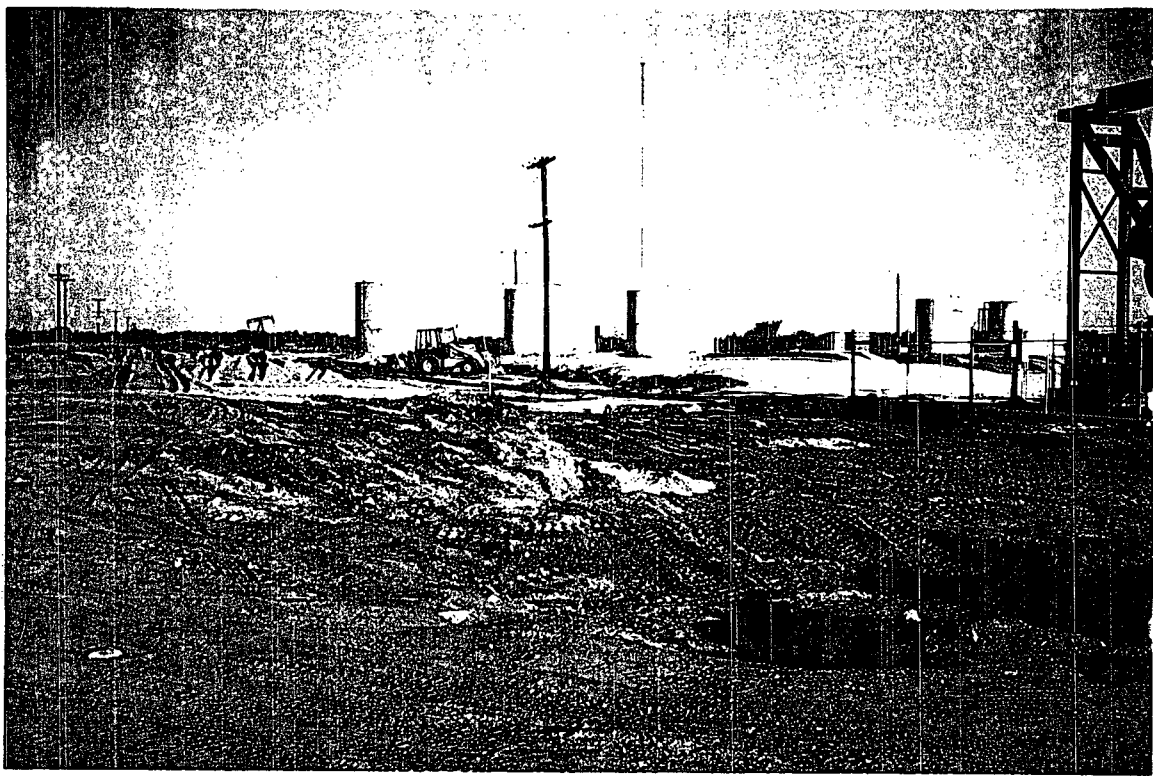

A
R
E
A

2

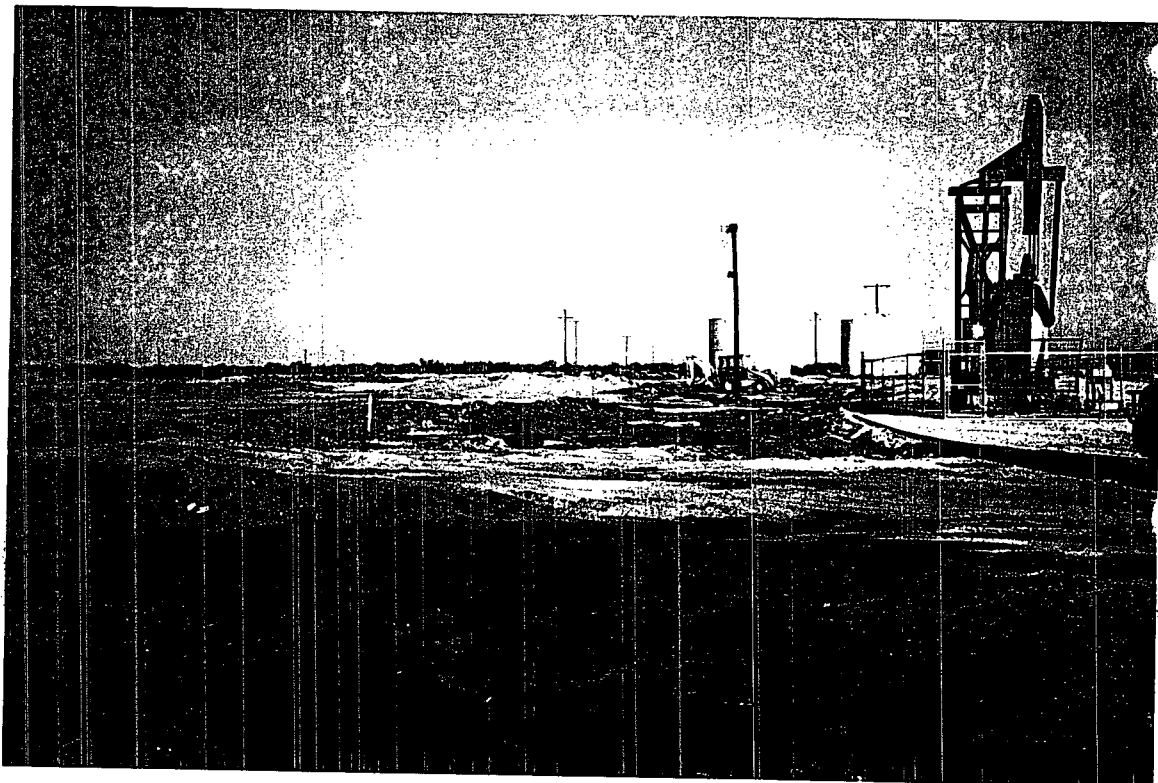



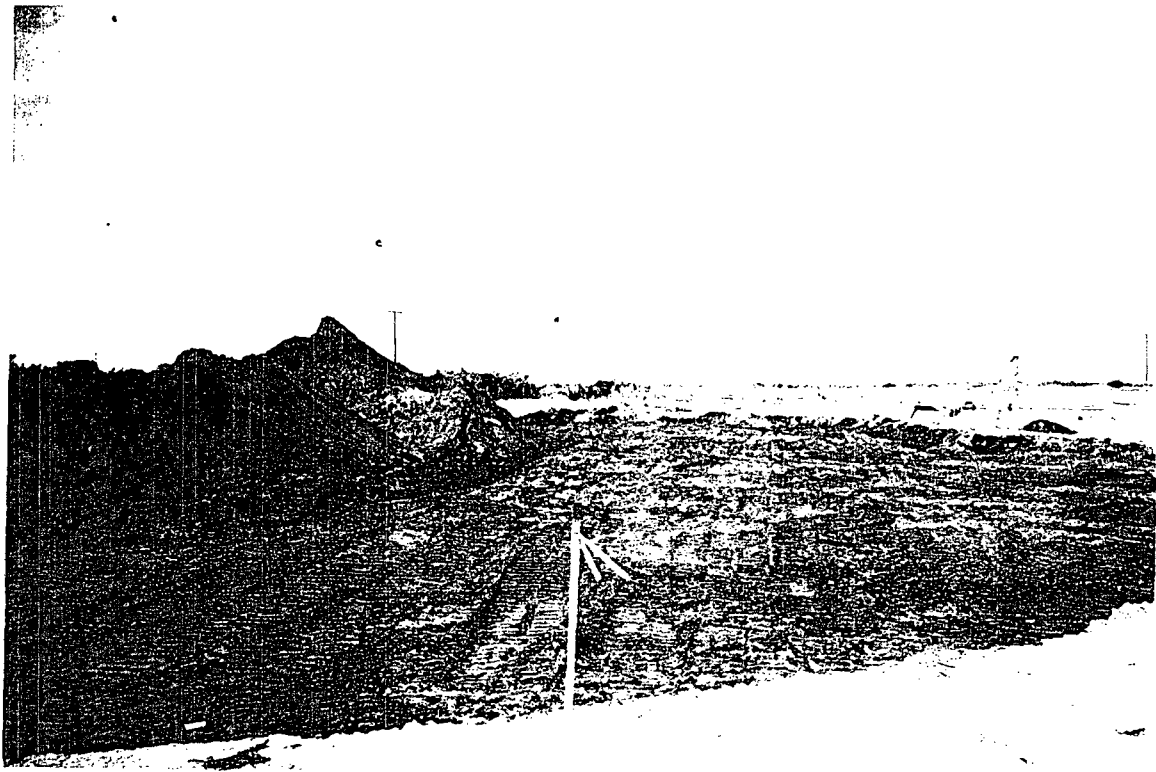

A
R
E
A

3

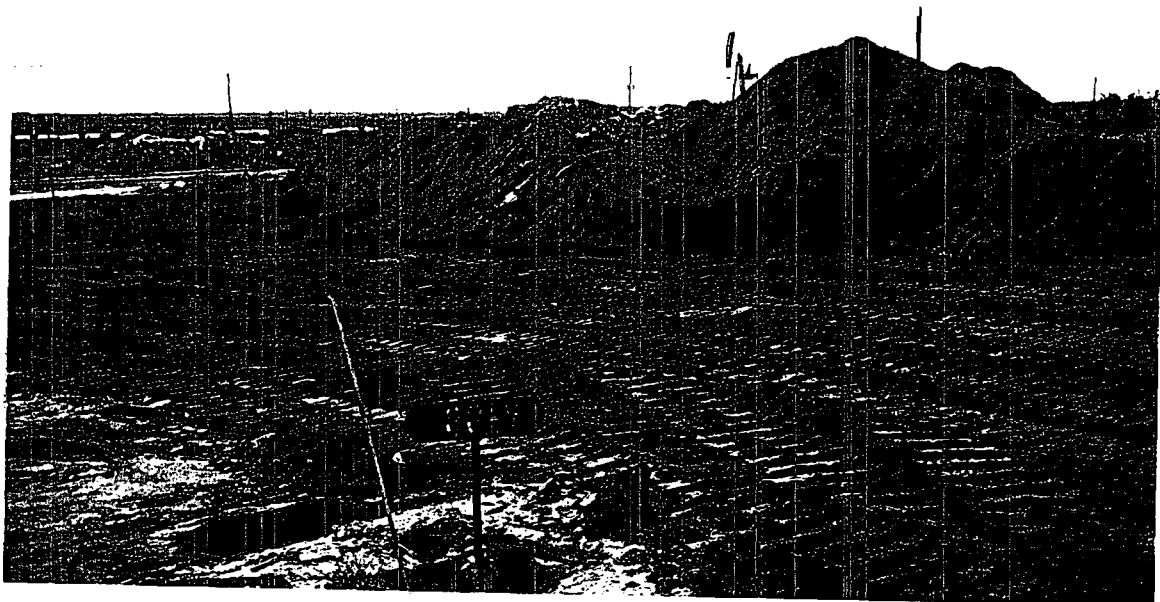

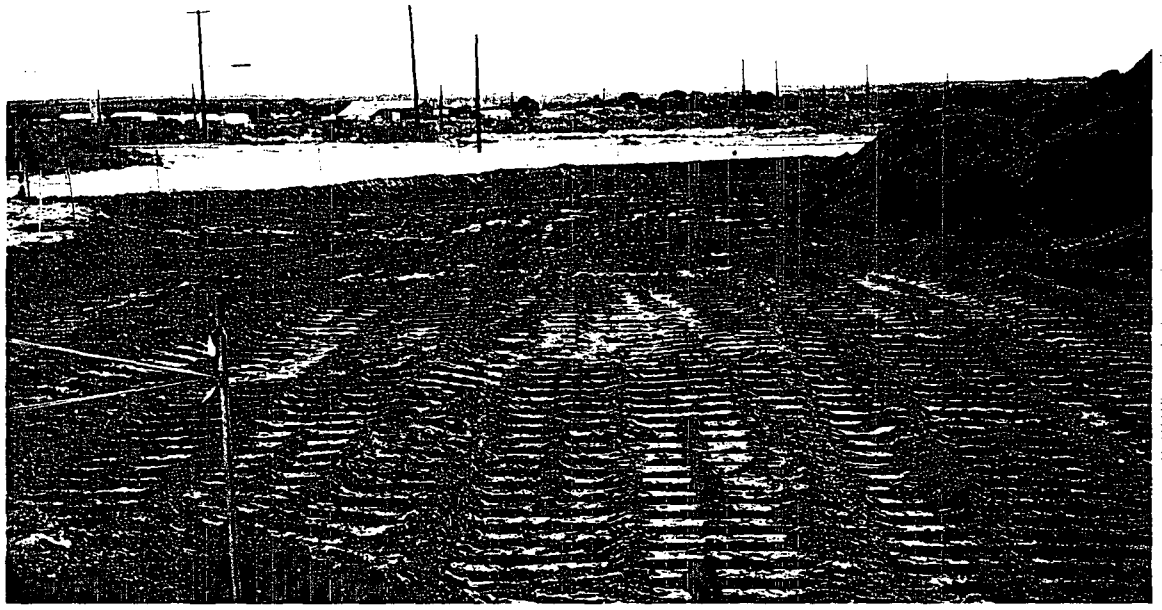

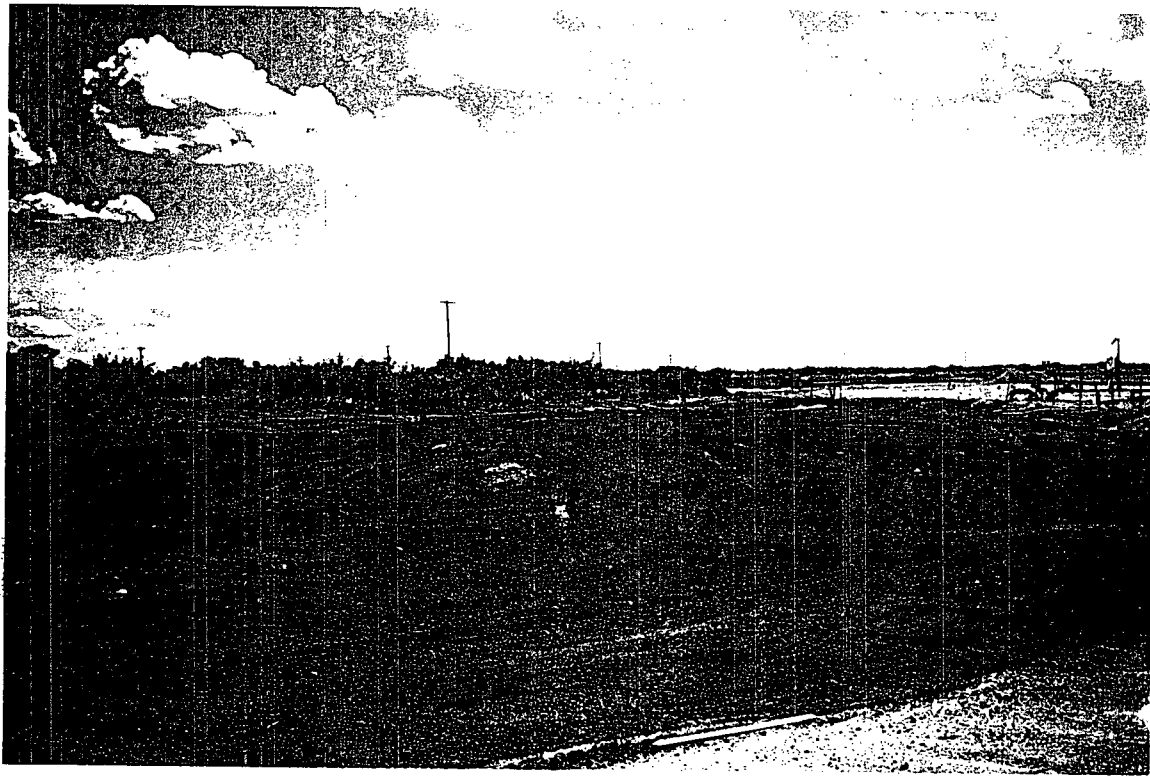
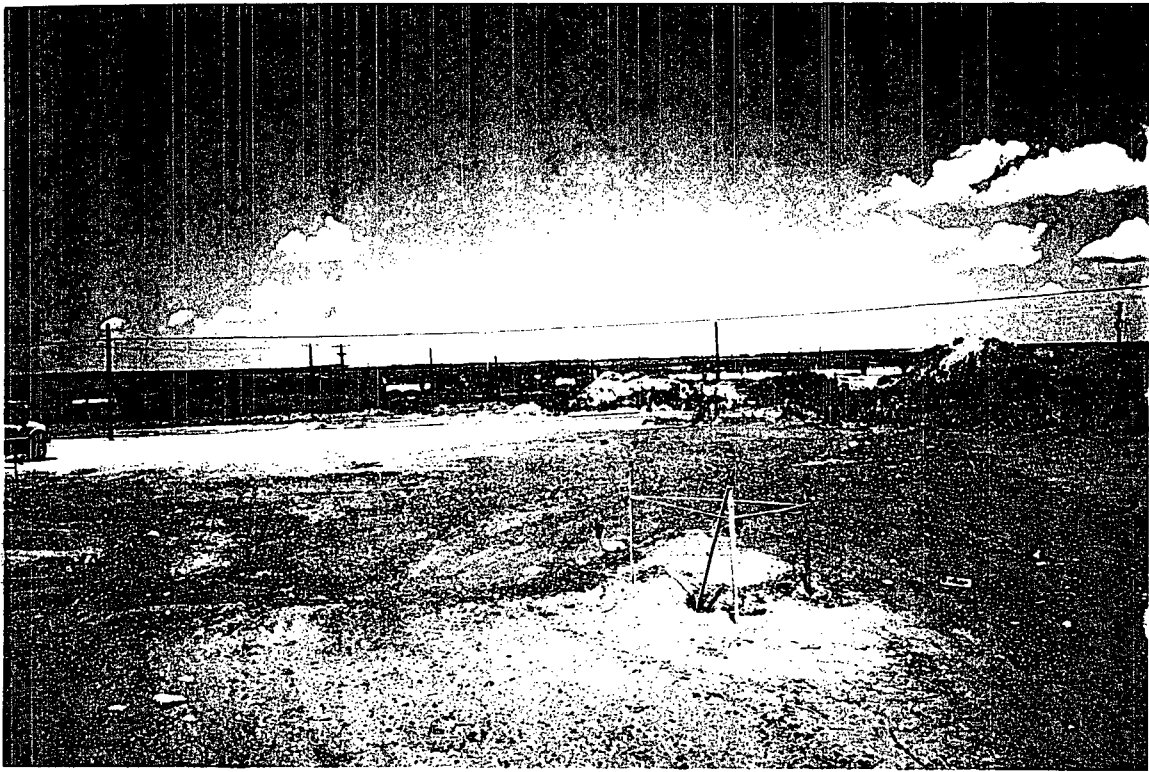



A
R
E
A

#4, 5, 6







A
R
E
A

7

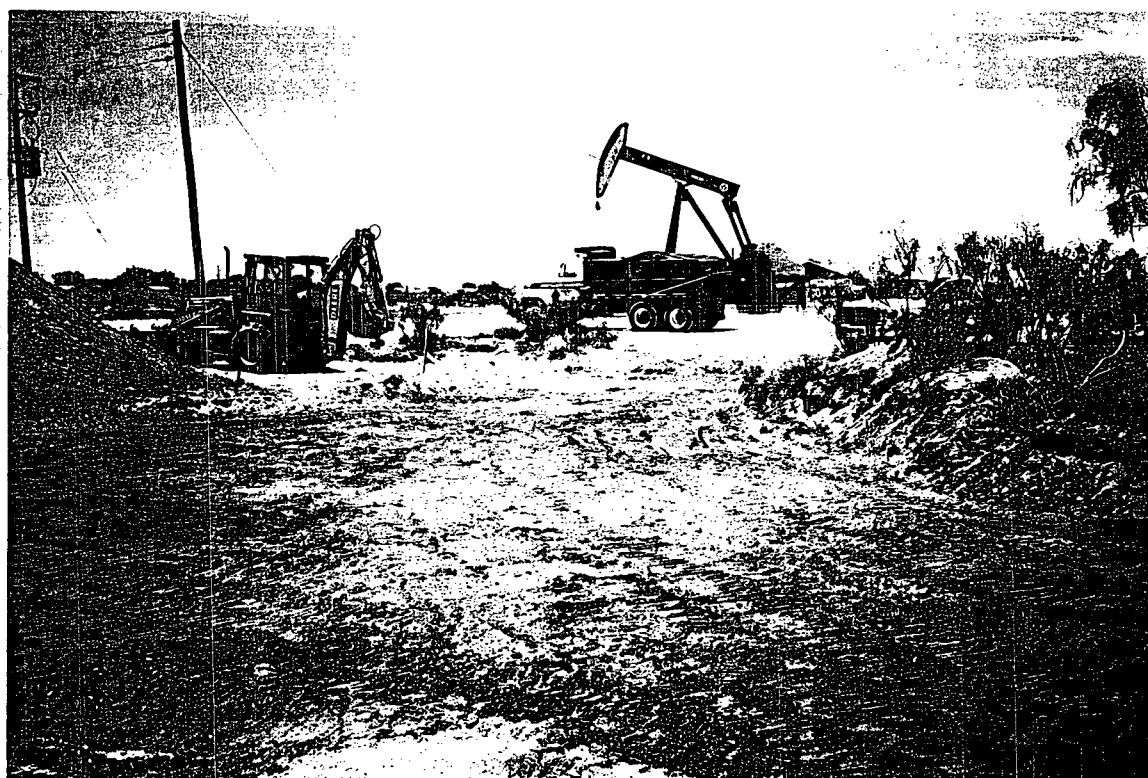



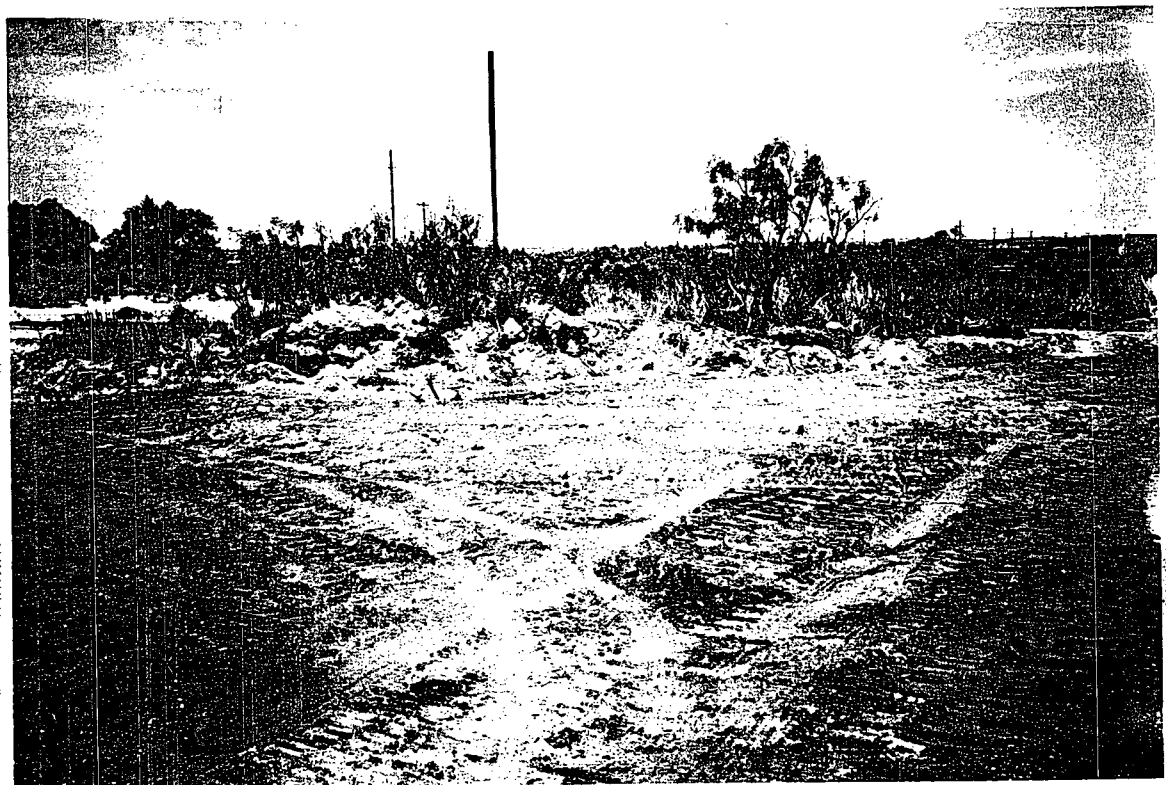
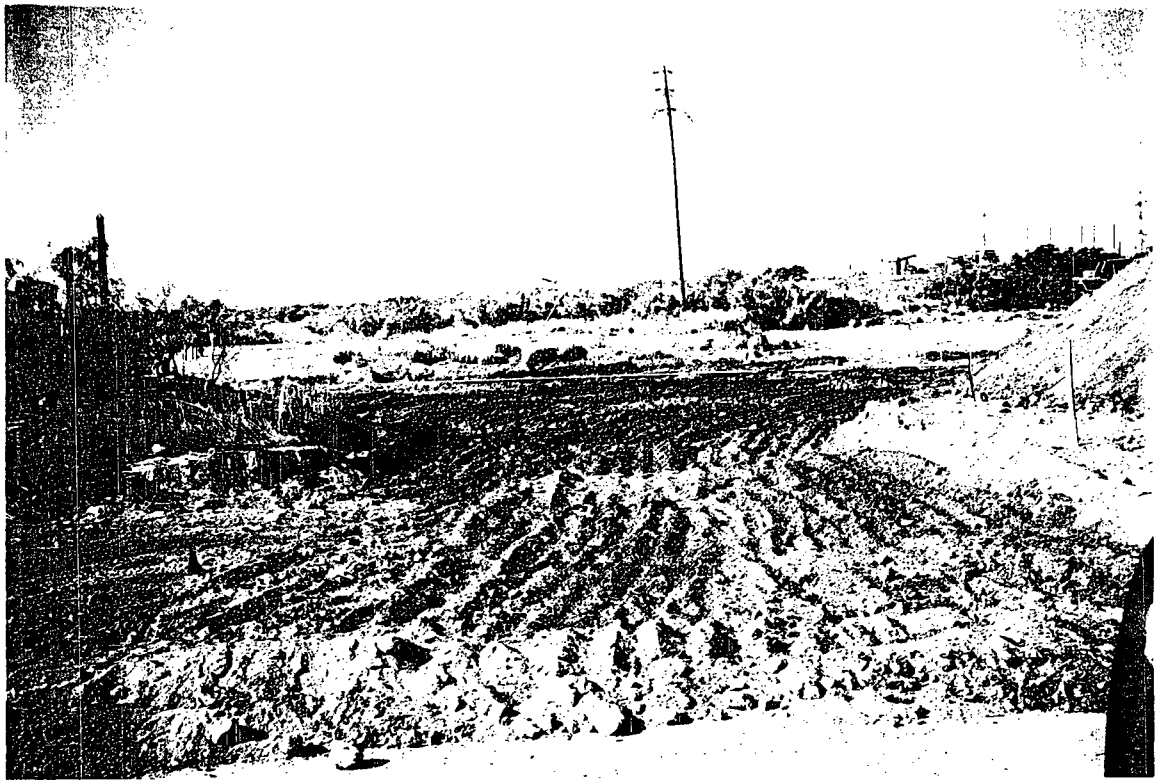

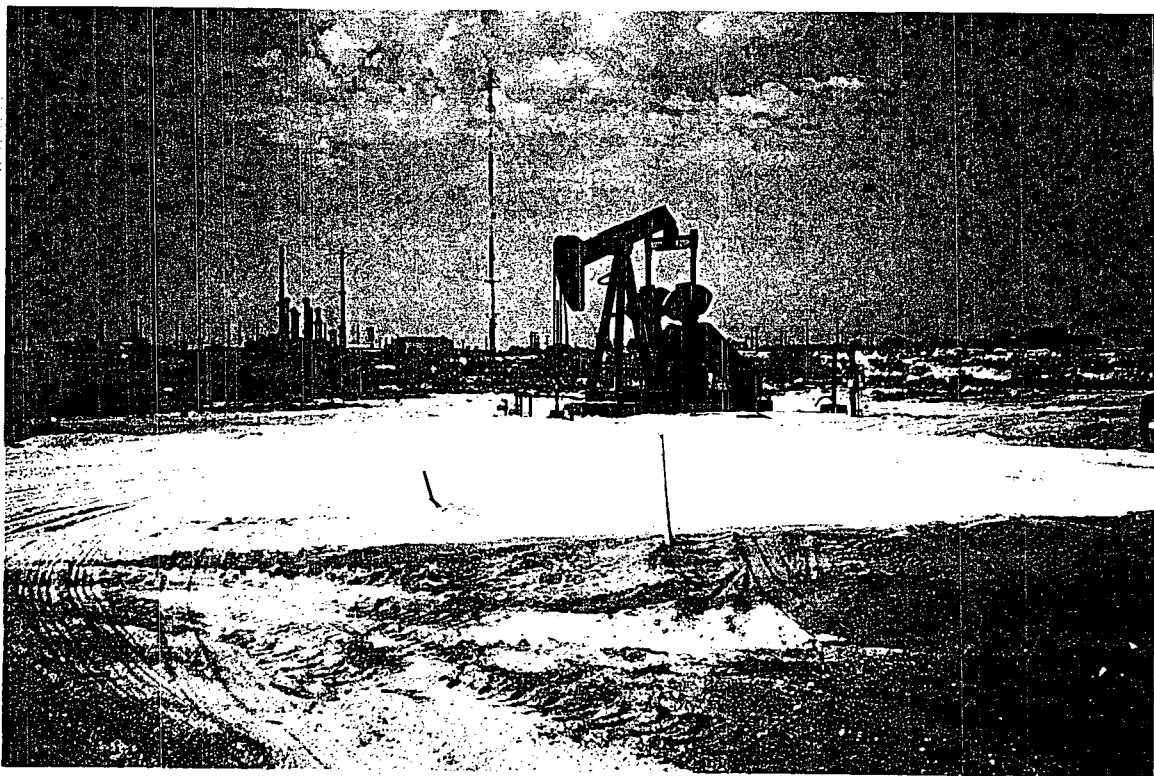

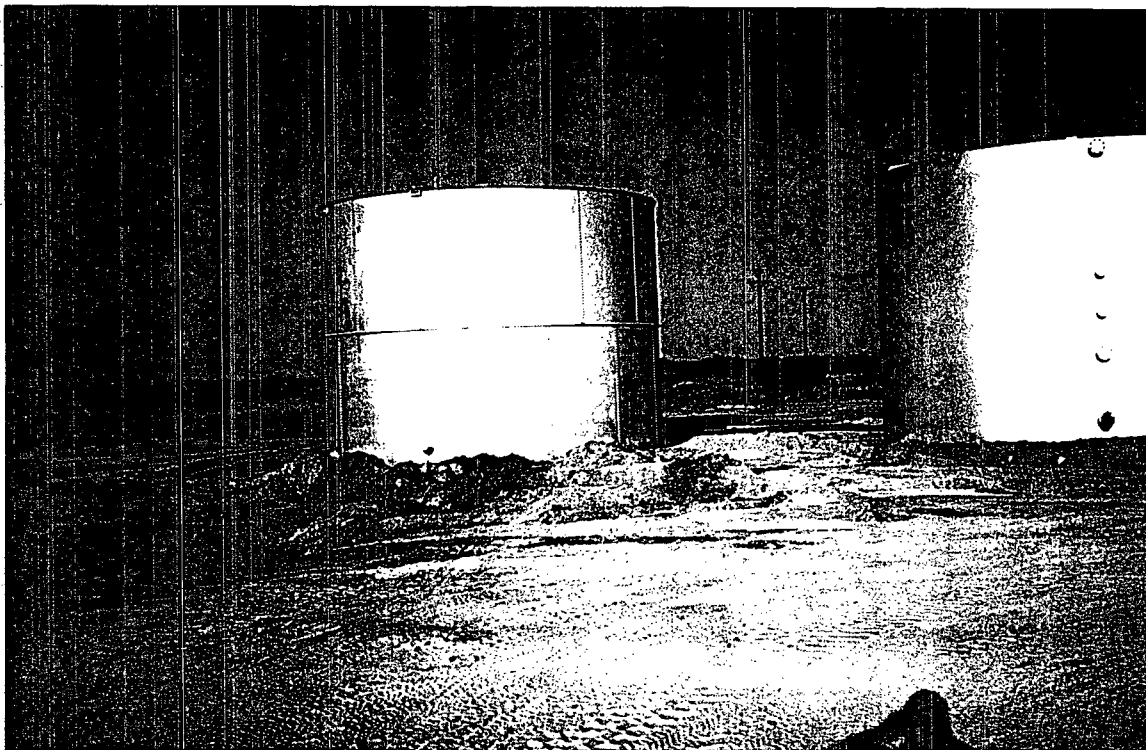

BATTERY

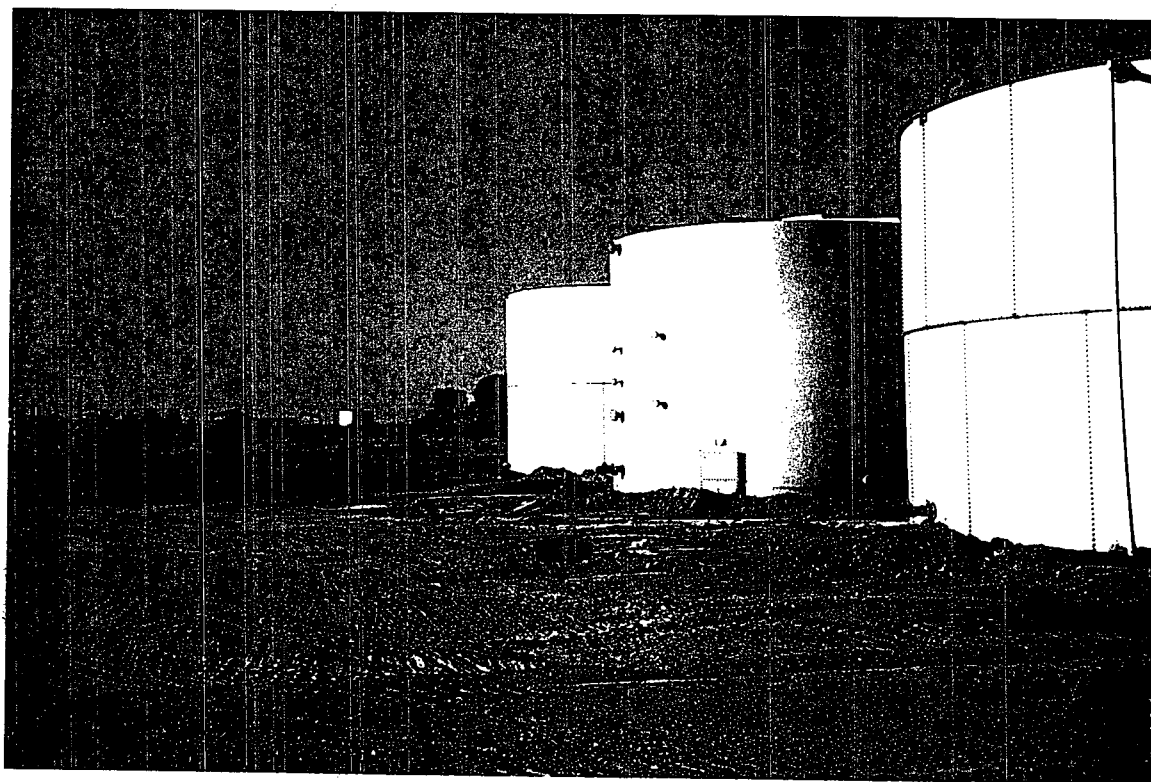

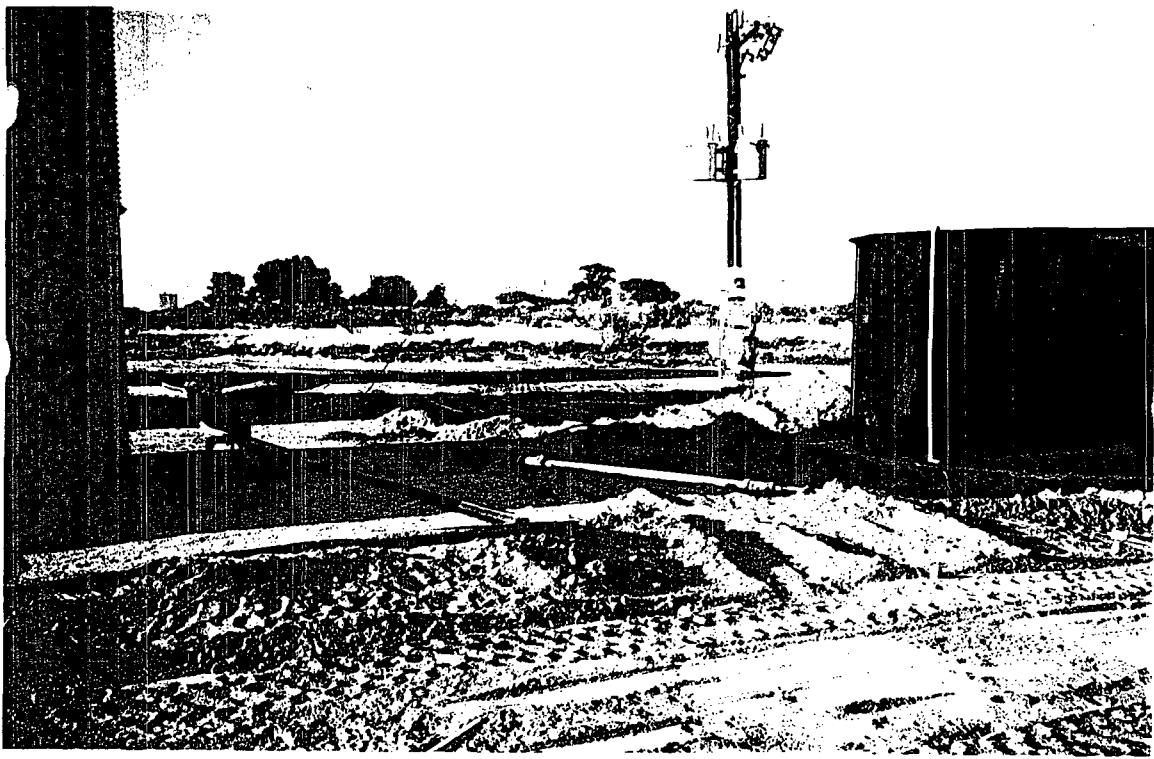

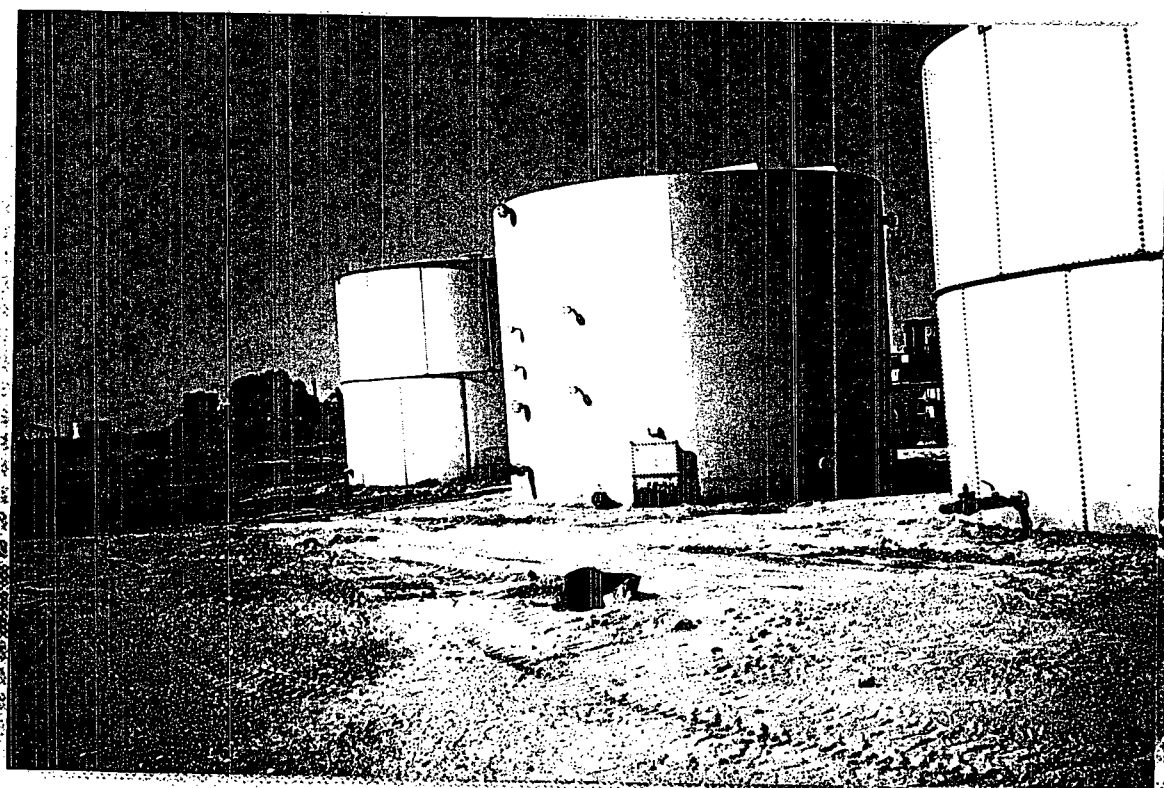
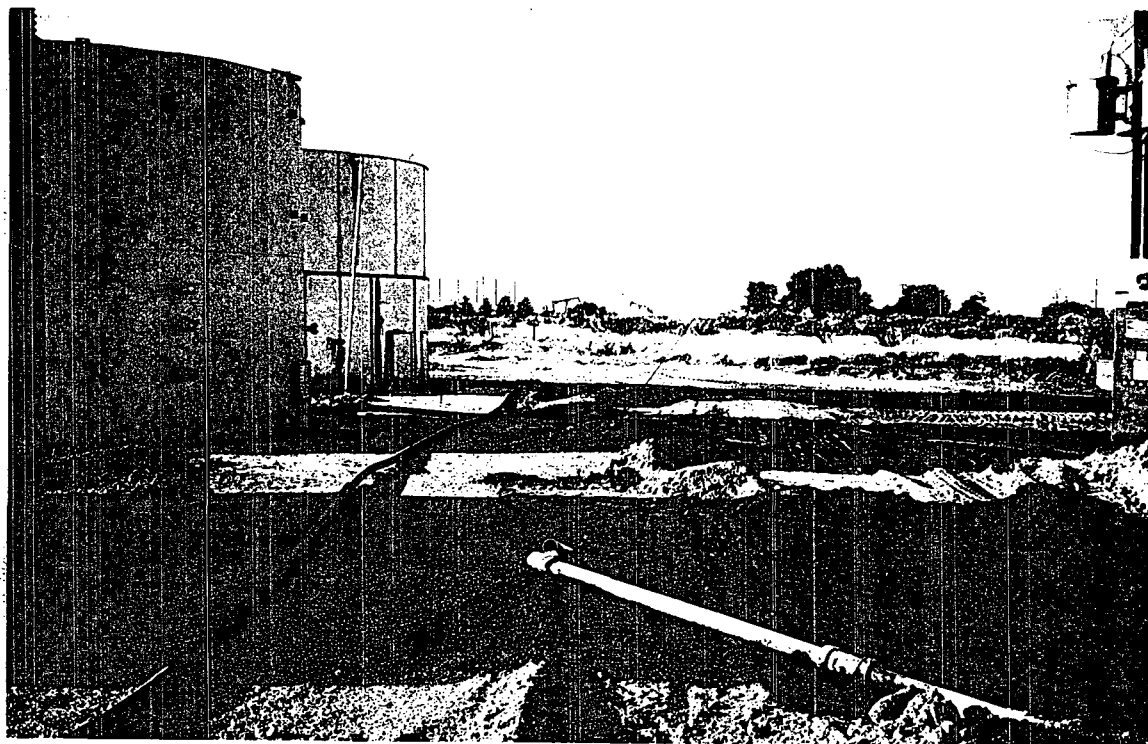

Final
Cleanup

